SEABOARD SAVINGS and Loan Association

132 W. Second St. 27889
Tel. 946-4171

FSLIC

H. E. HARDING & SON INC.
REAL ESTATE — INSURANCE — RENTALS
NEARING THE END OF OUR THIRD QUARTER CENTURY
147 N. MARKET ST. 27889
PHONE 946-2444

F. RAY MOORE OIL CO., INC.

union 76

SINCE 1943
HOME HEATING OIL

Tel. 946-2743

304 New Bern St., P.O. Box 63 (27889)

J. WILLIAMS INSURANCE AGENCY INC.
ALL TYPES OF INSURANCE
Tel. 946-3462 Washington N. C. (27889)
140 W. 2nd St.

PATRICIA E. RAWLS
DAVID L. HARRELD

MURRAY B. LYNCH JR.
JOE TAYLOR

Wm. BRAGAW & CO.

"SURE INSURANCE SINCE 1888"
REAL ESTATE SALES AND APPRAISALS

PHONE 946-7151

210 N. Market St.

P.O. Box 182 (27889)

D.S. SWAIN
GAS COMPANY, Inc.

LP (Bottled) Gas - Heating and Air Conditioning
APPLIANCES

Dial 946-5178
608 E. 10th St. Washington N.C. (27889)

D.S. SWAINGAS CO.

HARRIS HARDWARE CO.

WHOLESALE

FOUNDED 1902

147 W. MAIN ST. (27889)

DIAL 946-5112

W. T. GREENE OIL CO., INC.
FUEL OIL — OIL BURNER SERVICE
SINCE 1934

CITGO

423 Hackney Ave. (27889)

Tel. 946-6443

CITGO

THE LIBRARY OF THE
UNIVERSITY OF
NORTH CAROLINA
AT CHAPEL HILL

THE COLLECTION OF
NORTH CAROLINIANA

C971.7
W31h
1978

A

of

sing

ORY is the power that generates

that he may know who deals in

purchase. If your business is not classified properly, and a display advertisement arranged to describe your business, how can you expect the buyer to trade with you?

ADVERTISING is the foundation upon which successful businesses are built. You must apply this to your own particular business.

ADVERTISING is the power of an idea multiplied.

Our Service Cannot Be Excelled

MAOLA
ICE CREAM CO.

**SERVING NORTH EASTERN
NORTH CAROLINA SINCE 1925**

EAT

COMPLE

ICE CREA

ESKIMO PI

Delicious

115-117 E. Water St., Washingto
1000 N. Roxboro St., Durham, N.C

FOR USE ONLY IN
THE NORTH CAROLINA COLLECTION

Form No. A-368

ADVERTISING JUDICIOUSLY

CREATES a New Business
REVIVES a Dull Business
ENLARGES an Old Business
RESCUES a Lost Business
PRESERVES a Large Business
SECURES Success in Any Business
SAVES a Failing Business
ENABLES You to Pay Your Taxes

DIRECTORY ADVERTISING

BRINGS SATISFACTORY RESULTS!

1978
WASHINGTON
(BEAUFORT COUNTY, N.C.)
CITY DIRECTORY

Including: Washington Park

Also Included
BEAUFORT COUNTY
RURAL RESIDENTS DIRECTORY

Your New City Directory contains **4** major directories in one volume

1. Buyers' Guide and Classified Business Directory
2. Alphabetical Directory
3. Street Directory of Householders and Businesses
4. Numerical Telephone Directory

AREA CODE 919

PRICE $50.00

A Library Of
Out Of Town
City Directories
Available At
Chamber of Commerce

HILL DIRECTORY COMPANY
PUBLISHERS

2910 W. Clay Street • P.O. Box 27546 • Richmond, Va. 23261
Tel. (804) 359-6001

PUBLISHERS NOTE

The information in this Directory is gathered by an actual door to door canvass and is compiled in a way to insure maximum accuracy.

The publishers cannot and do not guarantee the correctness of all information furnished them nor the complete absence of errors or omissions, hence no responsibility for same can be or is assumed.

The publishers earnestly request the bringing to their attention of any inaccuracy so that it may be corrected in the next edition of the Directory.

INTRODUCTION
AND
GENERAL INDEX

HILL DIRECTORY COMPANY, publishers of Southeastern Directories, present to subscribers and the general public, this, the latest edition of the Washington City Directory. (In all, the HILL DIRECTORY COMPANY and its affiliated companies publish more than 1,400 city and suburban Directories).

Confidence in the growth of Washington's industry, population and wealth, and in the advancement of its civic and social activities, will be maintained as sections of this Directory are consulted, for the city Directory is a mirror truly reflecting Washington to the world.

The enviable position occupied by HILL's Directories in the estimation of the public, has been established by rendering the best in Directory service. With an unrivaled organization, and having had the courteous and hearty cooperation of the business and professional people and residents, the publishers feel that the result of their labors will meet with the approval of every user, and that the Washington City Directory will fulfill its mission as a source of authentic information pertaining to the community.

Four Major Departments

The four major departments are arranged in the following order:--

I. THE BUYERS' GUIDE constitutes the first major department of the Directory, printed on yellow paper. In the first section of this department, grouped under appropriate headings, are included the advertisements and business cards of firms and individuals desiring to make a complete presentation of their products or services. Following this is the Classified Business Section, which embraces a list of the names and addresses of all business and professional concerns of the community, arranged in alphabetical order under appropriate headings--a catalog of all the activities of the community. The Buyers' Guide represents reference advertising at its best, and merits the attention of all buyers and sellers seeking sources of supply or markets for goods. In a busy and diversified community like Washington, the necessity of having this kind of information up-to-date and always immediately available, is obvious. The City Directory is the common intermediary between buyer and seller, and plays an important role in the daily activities of the commercial, industrial and professional world.

II. THE ALPHABETICAL LIST OF NAMES of residents, business and professional concerns is the second major department, printed on white paper. This Directory aims to show the name, marital status, occupation and address of each adult resident of Washington, and the name, official personnel, nature and address of each firm and corporation in the community. A special feature of this section is the listing of telephone numbers.

839599

III. THE DIRECTORY OF HOUSEHOLDERS, INCLUDING STREET AND AVENUE GUIDE is the third major department, printed on green paper. In this section the numbered streets are arranged in numerical order, followed by the named streets in alphabetical order; the numbers of the residences and business concerns are arranged in numerical order under the name of each street, and the names of the householders and concerns are placed opposite the numbers. The names of the intersecting streets appear at their respective crossing points on each street. Special features of this section are the designation of owner-occupied homes, the listing of telephone numbers, new householder symbols and Zip Codes.

IV. THE NUMERICAL TELEPHONE DIRECTORY is the fourth major department, printed on blue paper. This publication also contains a Beaufort County Rural Residents Directory printed on white paper immediately following the Numerical Telephone Directory.

Community Publicity

The City Directory reflects the achievements and ambitions of the community, depicting in unbiased terms what it has to offer as a place of residence, as a business location, as a manufacturing site, and as an educational center. To broadcast this information, the publishers have placed copies of this issue of the City Directory in Directory Libraries, where they are readily available for free public reference, and serve as perpetual and reliable advertisements of Washington and vicinity.

The Washington Out-of-Town City Directory Library

Through the courtesy of the publishers of the Washington City Directory, a Directory Library is maintained in the offices of the Washington Chamber Of Commerce, for free reference by the general public. This is one of more than 800 Directory Libraries installed in cities and towns throughout the United States, Canada and Puerto Rico through the courtesy of your publisher.

The publishers appreciatively acknowledge the recognition by those progressive business and professional people who have demonstrated their confidence in the City Directory as an advertising medium, with assurance that it will bring a commensurate return.

HILL DIRECTORY COMPANY
Publishers.

INDEX TO ADVERTISERS

PAGE NUMBERS BELOW REFER TO THE BUYERS' GUIDE SECTION

	Page
All Season Fashions	14
Alligood Roofing .left center lines and	58
Atlantic Credit Corporation .left bottom lines and	42
Barber's Tree Service	65
Beaufort County Iron Works Inc .left center lines and	43
Boyd's Machine Shop right center lines and	43
Bragaw William & Co front cover, 40 and	55
Buckman Realty right center lines and	52
Cox's Shoe Store Inc left top lines and	63
Dixon Heating & Air Conditioning Co right bottom lines and	33
Downs Jewelers right bottom lines and	41
Eastern Optical Co Inc .left center lines and	49
Edwards Edward Ray Insurance Agency ribbon bookmark and	35
Evans Seafood Co Inc	62
Farish Bob Motor Co Inc	6
Foreman Gene P & Son .left bottom lines and	18
Grady's Roofing & Sheet Metal left top lines and	59
Green Thumb Florist .left side lines and	21
Greene W T Oil Co Inc .front cover, left and right center lines, 23 and	48
Gregory Poole Equipment Co	34
Gurganus Builders Inc right side lines and	17
Gurganus Realty right side lines and	55
Hackney & Sons Inc	65
Harding H E & Son Inc front cover, left top lines, Z, 36 and	53
Harris Hardware Co front cover and	32
High-Tankard Associates Inc back cover, 41 and	56
Hospital Pharmacy .left bottom lines and	20
Integon Financial Services	40
Integon Life Insurance Corporation right center lines	
Johnson Gerald Plumbing Contractor .left side lines and	51
Jones Brothers Floor Fashions right side lines and	12
King Chicken Drive-In Inc	57
Leary's Electric Co	19
Lee Chevrolet Inc .left center lines and	6
Leggett-Merchant of Cleaniness right bottom lines and	28
Lowe's of Washington NC .left bottom lines and	8
Maola Ice Cream Co	B
Mallison Implement Co	3
Mitchell H Reid Jr Insurance & Bands .back cover, right top lines, 8 and	37
Mohawk Carpet House & Interiors II .back cover, right side lines, 13, 20 and	66

Page

Moore F Ray Oil Co Inc . . . . . front cover, 22 and 48
Moss Planing Mill Co . . . . . backbone, right top lines, 10 and 11
Mottler Construction Co . . . . . bottom stencil, right bottom lines, 16 and 18
Nicholls & Whitley Electric Co 19
North Carolina National Bank . . . . . front stencil, left top lines, 7 and 42
North Carolina Television Inc . . . . . right center lines and 63
Oden Funeral Home Inc . . . . . right bottom lines and 27
Pamlico Florist . . . . . left center lines and 21
Pamlico Motor Co . . . . . back cover, right top lines and 4
Paul Funeral Home . . . . . back cover and 26
Pineland Realty . . . . . right center lines and 56
Randolph Funeral Home . . . . . left bottom lines and 27
Renewsit Construction Co 17
Renn-Taff Office Supplies & Service Inc. . . . . top stencil, right top lines, 46 and 47
Reuben's Painting & Decorating 50
Ridgewood Carpets . . . . . left bottom lines and 14
Roberson's Beverages Inc 8
Roberson's Light House Inc . . . . . left side lines and 42
S & B Communications Equipment Co 15
Sara's Book Shop . . . . . right bottom lines and 8
Seaboard Savings & Loan Association . . . . . front cover, right top and left bottom lines, 60 and 61
Sentry Answering Service . . . . . left side lines and 3
Sloan Insurance Agency . . . . back cover, left side lines, 38 and 54
Smith-Mills Pontiac-Buick . . . . . right top lines and 6
Smith Motor Co . . . . . right side lines and 5
Southern Furniture Company 28
Swain D S Gas Co Inc . . . . front cover, right bottom lines, 3 and 29
Talley Implement Company Inc . . . . . left center lines and 44
Tayloe Drug Co . . . . . left bottom lines and 20
Taylor Oil Co Inc . . . . . right bottom lines and 22
Taylor Rental Center . . . . . left side lines and 57
Thomas & Howard Co Inc . . . . . left side lines, 30 and 31
Tyson's Welding Service . . . . . right side lines and 68
Union Bus Station Restaurant 58
V P Jr's Welding Service . . . . back cover, left top lines, 43 and 67
W I T N-T V . . . . . right center lines and 63
W & W Septic Tank Service 62
Washington Daily News . . . . . left top lines and 45
Washington Tire Company . . . . . right side lines and 64
Waters Oil Co Inc . . . . . left bottom lines and 24
Whitfield & Whitley Funeral Home & Chapel . . . . . left center lines and 27
Williams J Insurance Agency Inc . . . . . front cover, right center lines and 39
Winfield H G Distributor Inc . . . . . back cover, right top lines, 25 and 49
Youmans Construction Co 18

WASHINGTON

"THE ORIGINAL WASHINGTON"

(Courtesy Washington Chamber of Commerce)

Statistical Review

Form of Government—Council-Manager. Incorporated as a town in 1782.

Population—8,961 (1975).

Area—4,172 square miles.

Altitude—10 feet above sea level.

Climate—Mean annual temperature 61.7 degrees F.; average annual rainfall 55.3 inches.

Parks—5, with total of 12 acres, valued at $80,000.

Assessed Valuation—$60,009,055 with $.675 per $100 tax rate.

Financial Data—3 banks, 2 savings and loan associations.

Telephones In Service—6,000.

Churches—48, representing 12 denominations.

Industry—Chief industries of the city and surrounding territory are: tobacco, lumber, textiles, concrete, truck bodies, mattresses, boat builders, furniture, phosphate and electrical appliances. Number of manufacturing establishments 61.

Principal Manufactured Products—Lumber, sport shirts, yarns, concrete blocks, truck bodies, mattresses, boats, furniture, phosphate, electrical appliances, valves and soft drinks.

Trade Area—Retail area has radius of 50 miles, and population of 300,000. Wholesale area has radius of 100 miles and population of 1,000,000.

Newspapers—1 (daily).

Radio Broadcasting Stations—2: WEEW and WITN AM & FM.

Television Stations—1: WITN.

Motels—5, with total of 260 rooms.

Bus Lines—2: Seashore Transportation Co., and Carolina Trailways.

Highways—U. S. 17 and 264, and State 33, 32 and 92.

Airports--1.

Automobile Registrations—10,600.

Amusements—Largest auditorium in city seats 2,000 persons. 3 moving-picture theatres with total seating capacity of 1,000 persons, 1 Drive-In theatre, 1 golf course, also tennis courts and an athletic field and little league ball park.

Hospitals—1 County Hospital, with 176 beds. 3 Clinics.

Education—Number of public schools 7 (5 elementary and 2 junior-senior high schools). 2 kindergartens. Number of pupils in public schools 3,887. Number of teachers in school (public) 187.

Public Libraries--1, with 20,000 volumes.

City Statistics--Total street mileage 37.67 with 27.72 miles paved. Number of 3" equivalent miles of gas mains 39.78, sewers 30. Number of water meters 3,560; light meters 7,784. Capacity of water works 3,000,000 gallons, with daily average pumpage of 2,500,000 gallons; 33 miles of mains, and plant valued at $1,500,000. Fire department has 18 paid men with 40 volunteers, 1 station and 6 pieces of motor equipment. Value of fire department real estate and equipment $750,000.00. Police department has 23 men, with 1 station and 4 pieces of motor equipment.

THE HISTORIC BEAUFORT COUNTY COURTHOUSE

THE NEW BEAUFORT COUNTY COURTHOUSE

STORY OF THE CITY OF WASHINGTON, N. C.

The City Today

The original Washington was founded on the 337 acres granted to Christopher Dudley in 1726. In 1771 James Bonner, then owner of the land, founded a town called "Forks of the Tar River," which by 1776 was known as Washington, the first town in the United States so named.

Washington was incorporated by the General Assembly at Hillsboro in 1728. In 1784 the assembly established a trading post at Washington "for the speedy decision of mercantile transactions with foreigners and transient persons."

Washington is in the western part of Beaufort County in the east-central portion of the Coastal Plains section of North Carolina. Located on navigable Tar and Pamlico Rivers, it is 135 miles south of Norfolk, Virginia, and 105 miles east of Raleigh, North Carolina. It is on U. S. Highways 17 and 264, and on three state highways and two railroads.

Beaufort County has 290,816 acres of farmland averaging 40 acres per farm, with 3,000 farms, 2,863 of which are commercial farms. Main agricultural products are tobacco, cotton, corn, soy beans, potatoes, livestock, oats, peanuts and lespedeza.

Existing industries consist of a yarn spinning plant, a shirt manufacturing plant, a dressmaking plant, grain elevators, lumber and planing mills, mattress manufacturing plants, a furniture plant, a manufacturer of automobile truck bodies, boat builders, electrical appliances, phosphate, soft drinks, meat processors and filters and valves. These industries draw on raw materials available locally and in surrounding area. The Washington Tobacco Market serves a wide area. There are 61 industries in the county employing 13,500 workers.

Service Institutions

Washington has an unlimited supply of electric power, furnished by the City of Washington Utilities Commission. Washington's Jordan water filtration plant, among the most modern in the state, filters 2,750,000 gallons per day, and the average daily usage is 2,000,000 gallons. The sewage disposal plant has clarifiers sufficient to handle double the present requirements, with capacity of $2\frac{1}{2}$ million gallons per day to serve up to 48,000 population. The extensive facilities of the Tidewater Natural Gas Company provide gas to customers on existing city mains. Several local bottled gas companies render service within the community at reasonable rates. Natural gas is available.

The city is served by two railroads, Southern Railway Company and the Seaboard Coast Line Railroad Co. Both rail terminals are located near the center of the town. Washington is served by two bus lines at the Union Bus Terminal, and numerous national trucking lines. Bay boats and barges provide cheap transportation for bulky cargoes on the Pamlico River with its 12-foot channel connecting the city directly with the Inland Waterway 30 miles east of the City.

The nearest commercial airport is at New Bern, 35 miles south. Washington's airport is used by private land and sea planes. The local airport is Government-built and has concrete runways 150 feet wide and 4,500 feet long. Flying charter service is available.

Washington's educational facilities consist of 5 elementary and two junior-senior high schools with 4,294 students. Nearby colleges are East Carolina University at Greenville, Atlantic Christian College at Wilson and Chowan Junior College at Murfreesboro.

New homes and residential developments constantly add to the beauty of Washington's residential areas. The people are naturally friendly and hospitable, which adds to the charm of this historic city. Its natural advantages of being near the water attract people to Washington for the numerous water sports, and the hotels, motels and tourist homes cater to the fisherman, hunter, water skiing enthusiast, yachtman and all interested in the advantages which the big Pamlico River has to offer.

CIVIC AND COMMUNITY CLUBS AND OFFICERS IN WASHINGTON & BEAUFORT COUNTY, NC

American Legion—Hubert Johnson, Commander, Beaufort County Tax Collector, Wash.

Elks Lodge—Exalted Ruler—Fred Watkins, Payne-Watkins Ins., Main St., Wash.

Jaycees—Steve Wiley—Heilig-Meyers, W. Main St. Washington.

Kiwanis Club—Kenneth Samuelson, Hamilton Beach.

Lion's Club--Walt Swain—Washington Post Office.

Loyal Order of Moose—Governor, Robert Griffin, Jr. 946-4666.

Masonic Lodge 104, Orr Lodge, Mater, L. Vernon Chesson.

Masonic Lodge 675, AF & AM (Washington Lodge) Master, Preston Edwards.

Rotary Club—Tony Capehart—Flanders Filters.

Veterans of Foreign Wars, Post 6088 - Herb Gilbert - Route 1, Bath.

Washington Chamber of Commerce—William R. Abeyounis, Manager.

Washington Woman's Club—Margaret Hester, Beaufort Tech.

York Rite Bodies—Lester Woolard, Homeowners Realtors, W. 15th St., Washington.

Red Men—Sachem, Plum Smith - Hwy 33 East, Chocowinity.

Beaufort County Shrine Club - A. T. Stewart, President-946-7553.

Washington Toastmasters—President - Steve Moler - 214 E. 11th St.

Junior Woman's Club—Mrs. Joyce Harris - W. 12th St. 946-1506.

Beaufort County Coin Club—E. T. Register, President, Pamlico Village, Rt 5, Wash.

The Order of the Eastern Star—Worthy Matron - Mrs. W. L. (Lila) Jones.

Jaycettes—Pat L. Swanner - Washington S. Mall Office.

Washington Council of Garden Club--Mrs. Jack Mitchell.

Pamlico Art Club--Mrs. Frank (Alice) Stallings, President, W. Main St.

Rutitan Club—Joseph Rogers - Route 1, Washington.

Pocahontas--Mary Clark - Knotty Pine Inn - Washington.

Senior Citizens Club—Robert Mohler, President.

Happy Wonderers (Widow's Club) - Contact Mrs. Jean Jackson.

Washington Optimist Club—Ed Karnowski - Soil Conservation Post Office Building.

Business & Professional Woman's Club—Colleen Lupton, President.

Beaufort County Art Council—Shirley Padgett.

Washington Choral Society—John Heath.

Shrinettes—Geraldine Stewart - Washington Highway 17 North.

National Secretaries Assn—President, Betty Smith, 808 Willow St.

Beaufort County Scottish Rite Club—Lloyd Nixon, President.

Washington Squares—Square Dance Club-President, Hubert Jarvis 946-5856.

Democratic Women—Mrs. Louise Stokes.

BEAUFORT COUNTY HOSPITAL

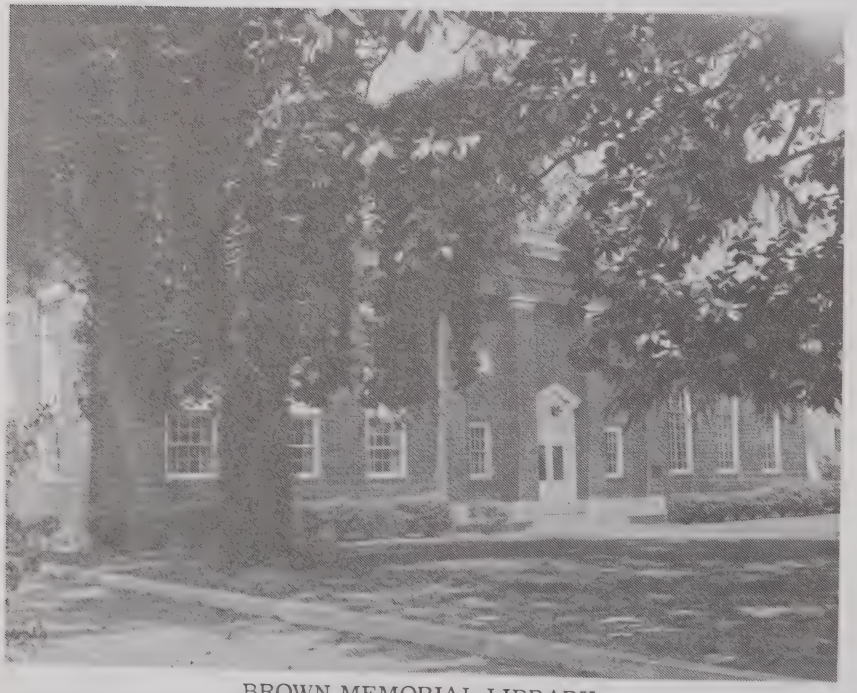

BROWN MEMORIAL LIBRARY

Industrial Situation

Living conditions in Washington are good, and available industrial labor in the city and county is already housed. Labor relations are particularly good in industrial establishments, and there is an adequate supply of available labor in the area.

Financial Situation

The city council awards contracts to the lowest bidder. The city has never faltered in payment of any bond or obligation, and is in a sound financial condition. The city is constantly expanding its water and sewer facilities to meet the growth and expansion of the city. Any developments or expansions in the immediate future will be done from current revenue rather than bond issues.

PHOSPHATE MINING IN BEAUFORT COUNTY

Retail Trade

Washington is a retail and wholesale trading center. The retail area covers a radius of around 50 miles, serving a population of 300,000. The wholesale area has a radius of around 100 miles and covers a population of 1,000,000. Almost every type of retail store will be found in Washington's modern shopping section, and it is the natural hub of market activities for six surrounding counties. The Washington Daily News, published each afternoon except Sunday, has an average daily circulation of 9,000. The retail trade area handles the highest quality merchandise.

Wholesale Trade

Among leading wholesale dealers here, are those dealing with clothing and hardware, food and soft drinks.

Civics and Welfare

Washington is currently served by one hospital with 176 beds. The Beaufort County Hospital, is entirely air conditioned. There are three clinics in the city. City and county health departments have active programs. Amusements consist of a modern motion-picture theatre, a drive-in theatre, a city-owned recreation center, a public air conditioned library with 20,000 volumes, public parks, two full time radio stations and a locally-owned NBC TV station. CBS Television is received strongly from a station 20 miles away.

The Washington Yacht and Country Club has an excellent 18-hole golf course and yacht basin with docking facilities. There are public tennis courts. Swimming and fishing are excellent in the Pamlico River and the country club has a swimming pool of the finest and most modern construction. Boating, sailing and hunting are excellent in and near Washington. The nearest beach on the Atlantic Ocean is 70 miles away.

The Chamber Of Commerce sponsors special events throughout the year.

WASHINGTON YACHT AND COUNTRY CLUB

GREATER WASHINGTON CHAMBER OF COMMERCE

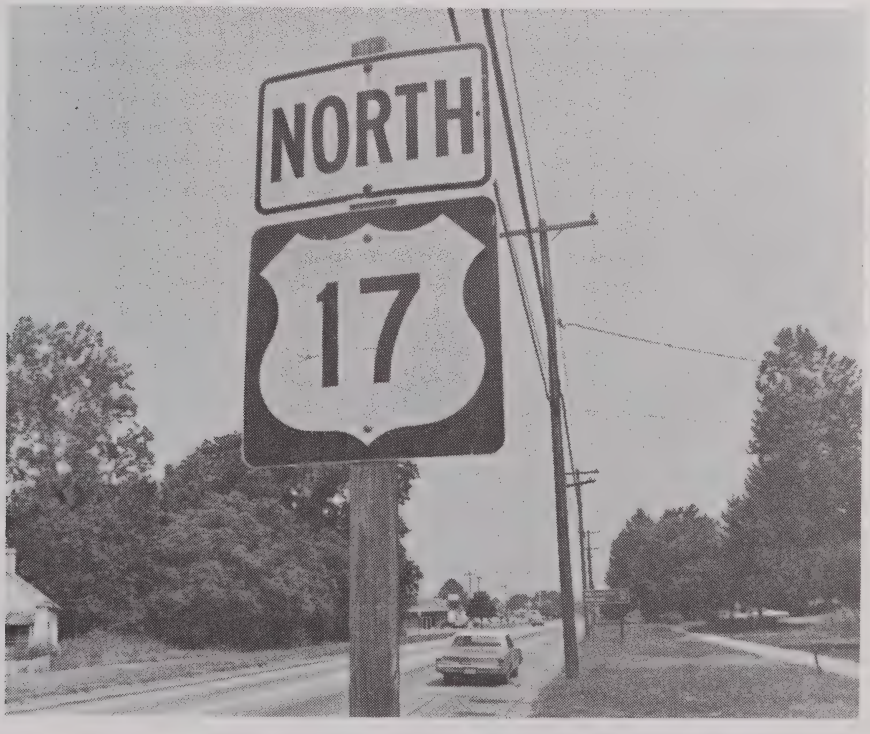

OCEAN HIGHWAY PASSES THROUGH WASHINGTON

City As A Center

Located on Ocean Highway U. S. 17 between Maine and Florida, Washington is of interest historically to many tourists, being surrounded by historical points of interest regarding the first settlers of America.

BEAUFORT COUNTY TECHNICAL INSTITUTE

Advantages and Claims

The advantages of Washington as a recreation center are unexcelled, due to its water sports facilities and its proximity to the Atlantic Ocean. Industry seeking sites for expansion will find Washington an excellent location due to its modern facilities, available sites, modern climate, good labor relations and high quality of labor supply.

City As A Service Center

The Washington Chamber of Commerce, 138 S. Market St., P. O. Box 665, Telephone 946-2531, is prepared to give complete information on any phase of Washington's facilities to interested parties.

Redevelopment and Housing

In June 1961 the City Council appointed the Redevelopment Commission and the Washington Housing Authority to plan to eleminate slums and blighting conditions in the City and to provide low rental public housing for people who could not afford decent homes. Washington now has 16% public housing.

Survey and Planning Funds for the East End Urban Renewal Area were approved in November 1962. This area comprises 417 acres, which is approximately 1/3 of the City of Washington.

According to the plan the structures in the area that cannot be rehabilitated will be removed and the rest of the structures will be rehabilitated and brought up to standard.

Some land will be made into parks and recreation areas and to give local schools much needed additional land area.

The Downtown-Waterfront Urban Renewal Area Project was approved in August 1963 and comprises approximately 70 acres, and includes the central business district of the City.

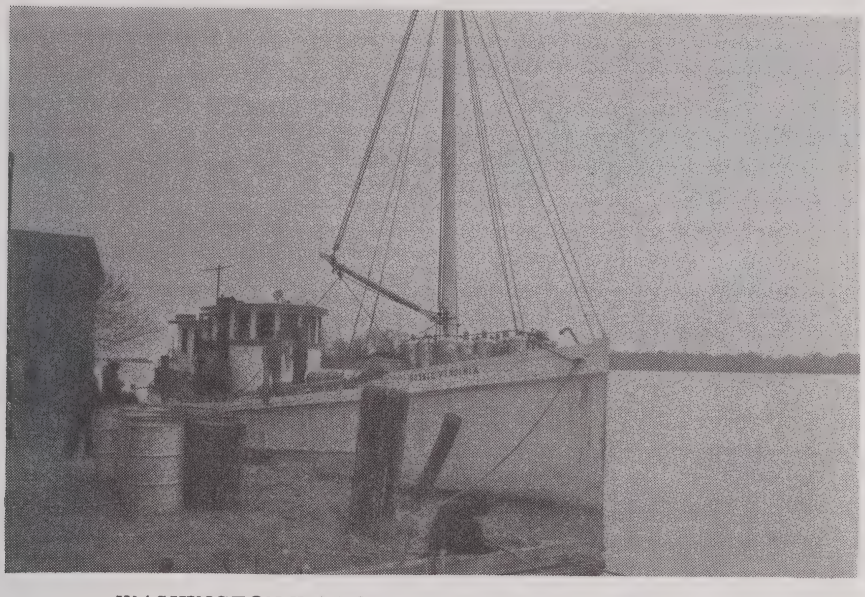

WASHINGTON WAS ONCE A THRIVING RIVER PORT

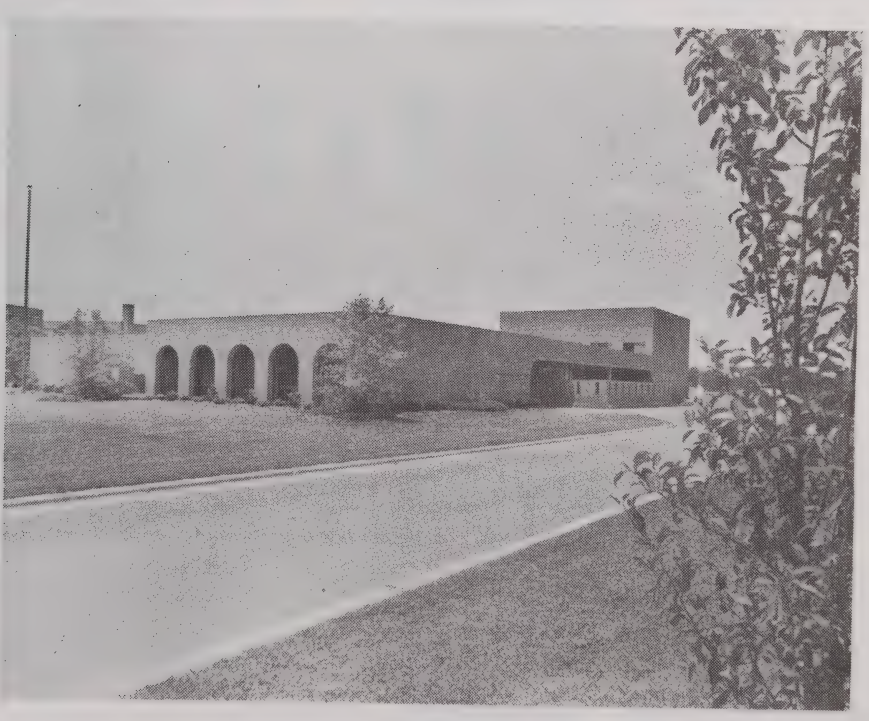

TIDELAND MENTAL HEALTH CENTER

The realization of the redevelopment of the Downtown-Waterfront Urban Renewal Area on the basis of a shopping center can make Washington the East North Carolina Shopping Center.

One hundred and sixty five units of Public Housing have been completed.

The Goal of the Commissions is to eleminate slums and blighting conditions in the City of Washington.

Your Advertisement Here
Would Be Constantly
Before The Public-The
Buyers--Twenty-Four
Hours a Day-Three
Hundred and Sixty Five
Days a Year-Every Year

Think It Over

When You Want to Know:

—where a person lives.

—what his occupation is.

—who lives at a certain number on a street.

—where a street is located.

—the correct spelling of a name.

—the officers of a corporation.

—the partners in a firm.

—the solution to any of scores of problems that pop up unexpectedly to annoy and baffle you.

—you can quickly find the answer in the City Directory.

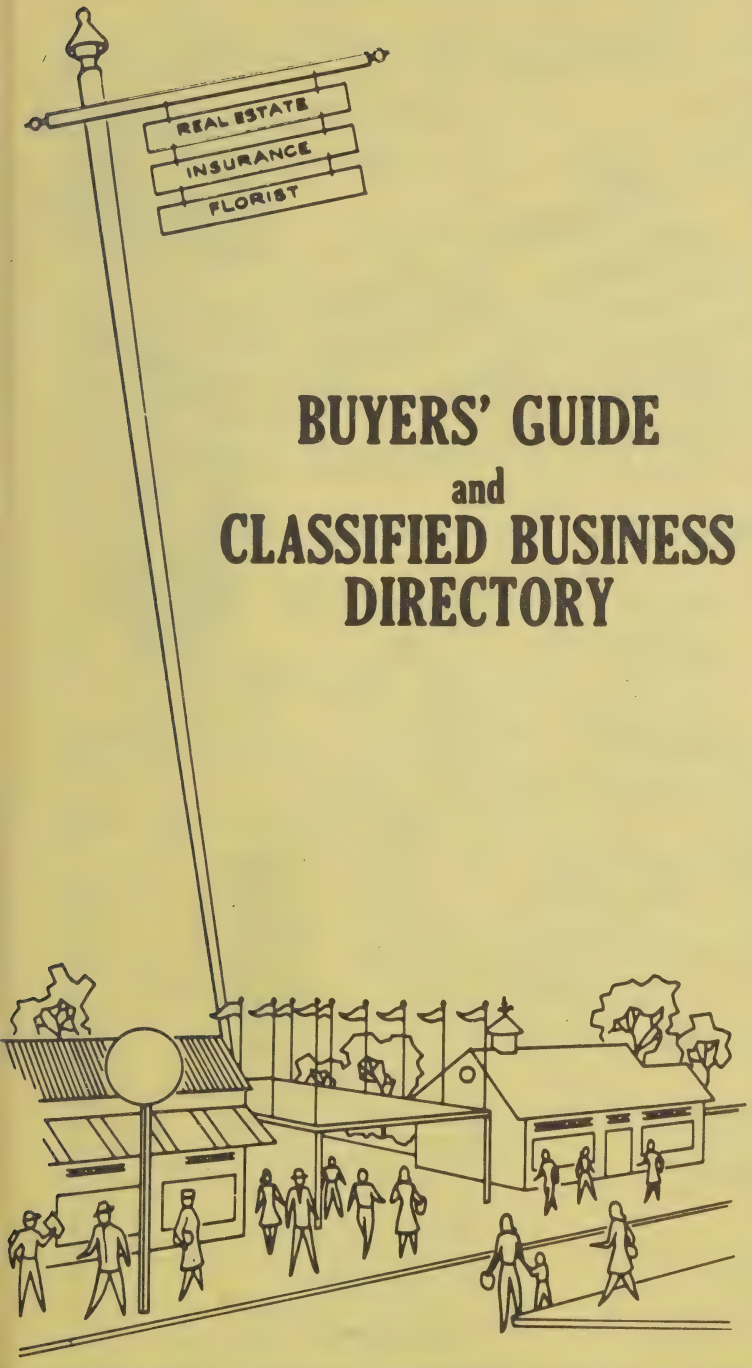

BUYERS' GUIDE
and
CLASSIFIED BUSINESS DIRECTORY

The Buyers' Guide Contains The Advertisements Of The More Progressive Businesses And Professions Followed By A Complete Classified Business Directory

HILL DIRECTORY COMPANY
PUBLISHERS

1

THE CITY DIRECTORY PUTS YOUR COMPANY NAME, YOUR PRODUCTS OR SERVICE IN YOUR PROSPECTS' OFFICE... EVERY WORK DAY!

YOUR NAME, YOUR FIRM NAME

"POPS OUT"

INSTANTLY IN BOLD FACE TYPE

Executive Type Listings

establishes prestige

informs prospective buyers

makes your name stand out

identifies your business—
tells who you are, where
you are– what you do and
how you can be reached

FLORISTS—RETAIL

AYERS DAN FLOWERS, Rear 702
Asheville Dr PO Box 1426 (29301), Tel
585-2261 (See Index To Advertisers)

FUNERAL DESIGNS

AYERS DAN FLOWERS, Rear 702
Asheville Dr PO Box 1426 (29301), Tel
585-2261 (See Index To Advertisers)

•FLOWERS—ARTIFICIAL

AYERS DAN FLOWERS, Rear 702
Asheville Dr PO Box 1426 (29301), Tel
585-2261 (See Index To Advertisers)

MAKE SURE YOUR FIRM NAME IS LISTED WITH COMPLETE AND ACCURATE BUSINESS INFORMATION

AGRICULTURAL IMPLEMENTS

MALLISON IMPLEMENT COMPANY

JOHN DEERE

John Deere
Agricultural Equipment

SALES, SERVICE AND PARTS

Route 5, Box 16 Washington, N.C. (27889) **Tel. 946-6181**

AIR CONDITIONING CONTRACTORS

D. S. SWAIN GAS CO., INC.

PHILLIPS 66

Service — Tank and
Bottle Gas
Appliances

D.S. SWAINGAS CO.

PHILGAS®

Tel. 946-5178	Tel. 793-2564	Tel. 943-3140	Tel. 244-3211
608 E. 10th St.	Plymouth, N.C. (27962)	Belhaven, N.C. (27810)	Vanceboro, N.C. (28586)
Washington, N.C. (27889)			

ANSWERING SERVICE

SENTRY
ANSWERING SERVICE

personalized
service

"We Guard Your Calls"

Unquestionably The Last Word
In Personal Service Available
24 Hours, Business Hours, or to
Suit Your Needs 100% Privacy
No One Hears Your Calls But You.

TYPING
BOOKKEEPING
STATEMENTS PREPARED
LETTERS, ETC.
NOTARY PUBLIC

CALL

REASONABLE RATES

946-5987

MRS. CATRETA ANDREWS, Owner

306 E. 11th St. **Washington, N.C. (27889)**

PAMLICO MOTOR CO

ESTABLISHED 1946

"You Could Be DODGE MATERIAL"

DODGE CARS

DODGE TRUCKS

- MONACO
- DART
- CORONET
- CHARGER
- ASPEN

DODGE TRUCKS

Sales and Service

301 N. BRIDGE ST. (27889)

TEL. 946-4165
SHOP TEL. 946-8781

ESTABLISHED
1943

For Pleasure
Or Business
Choose Washington
On The Pamlico

FOR DRIVING CHOOSE

OLDSMOBILE
TOYOTA

SALES — SERVICE — VALUE RATED USED CARS

SMITH MOTOR CO.

1208 W. 15th St., P.O. Box 638, (27889) Sales Tel. 946-9161
Parts and Service Dept. Tel. 946-9161

BOB FARISH MOTOR CO. Inc.

FORD
MERCURY

"THE HOME OF SERVICE"

CARS AND TRUCKS **GUARANTEED A-1 USED CARS**

AUTHORIZED SALES AND SERVICE

OFFICE AND SALES	SERVICE DEPT.	PARTS DEPT.
946-6424	946-5600	946-7741

U. S. HWY. 17 N., P. O. BOX 789 WASHINGTON, N. C. (27889)

LEE CHEVROLET INC.

Authorized Sales and Service — Used Cars

Hwy. 264 West (27889)

Tels. Office 946-5173
Parts and Service 946-5171
Night Wrecker Service 946-2708

SMITH MILLS PONTIAC-BUICK

BUICK

SINCE 1951

Telephone 946-0171 521 West Fifth Street (27889)

Look for our sign outside NCNB offices across the state.

Convenient locations to serve you in the Washington area:

Main Office
192 West Main Street

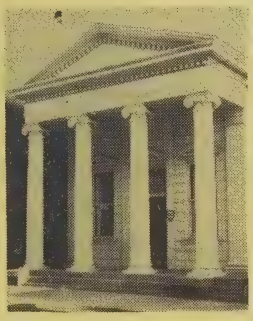

West End Office
216 West Main Street

Washington Square Office
1313 Carolina Avenue

Telephone: 946-1123

City Executive: Milo L. Gibbs

Vice-President

NCNB

Member Federal Reserve System - Member Federal Deposit Insurance Corp.

BEVERAGES

DR. PEPPER - SUN CREST

ROBERSON'S BEVERAGES, INC.

"ESTABLISHED 1917"

SEVEN UP - CANADA DRY

231 N. Bridge St. (27889) Tel. 946-5144

BONDS — SECURITY

H. REID MITCHELL, JR.

INSURANCE AND BONDS

114 EAST MAIN STREET

WASHINGTON, NORTH CAROLINA 27889

Tel. 946-5138

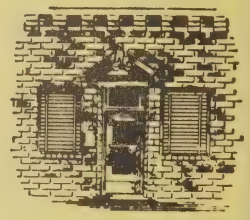

BOOKS AND GIFTS

Sara's BOOK SHOP

DOWNTOWN WASHINGTON

Your Family Bookstore

BIBLES — BOOKS — PAPERBACKS

CARDS — PARTY GOODS

GIFTS — WEDDING ACCESSORIES

105 W. MAIN ST. (27889) PHONE 946-1952

BUILDING MATERIALS

LOWE'S OF WASHINGTON, N.C.

- ☐ ARMSTRONG FLOORS
- ☐ BORG WARNER BATH FIXTURES
- ☐ ELECTRICAL SUPPLIES
- ☐ HEATING SUPPLIES
- ☐ HOTPOINT APPLIANCES
- ☐ LIGHT FIXTURES
- ☐ LUMBER AND MOLDINGS
- ☐ BUILDERS HARDWARE
- ☐ MEDICINE CABINETS
- ☐ PAINTS
- ☐ PLUMBING SUPPLIES
- ☐ PLYWOOD
- ☐ ROOFING MATERIALS
- ☐ SKILL POWER TOOLS
- ☐ STORM WINDOWS & DOORS
- ☐ TILE, CEILING AND FLOOR
- ☐ WATER HEATERS
- ☐ WATER PUMPS
- ☐ WINDOWS

705 Hackney Av. Box 1250 (27889) — 946-7751

ADVERTISING JUDICIOUSLY

CREATES a New Business
REVIVES a Dull Business
ENLARGES an Old Business
RESCUES a Lost Business
PRESERVES a Large Business
SECURES Success in Any Business
SAVES a Failing Business
ENABLES You to Pay Your Taxes

DIRECTORY ADVERTISING

BRINGS SATISFACTORY RESULTS!

BUILDING MATERIALS AND SUPPLIES

Thompson Litchfield, Pres.

moss planing mill co.

Manufacturers of

ROUGH AND DRESSED

LUMBER

★

SASH--DOORS--BLINDS

MANTELS

COLUMNS

BALUSTERS

★

SPECIAL MILLWORK

CHURCH PEWS

and WINDOWS

● Complete Line of Building Materials

Phone 946-6431

235 E. WATER ST. 27889

MOSS PLANING MILL CO.

BUILDER MART

MOSS
PLANING MILL CO.

ESTABLISHED 1903

Still Growing
After 75 Years

Tel. 946-6431

235 E. Water St. (27889)

JONES brothers floor fashions
Washington, N.C.

ALL TYPES OF FLOORING COVERING

CARPET SALES AND INSTALLATION

ARMSTRONG — HILLCRAFT AND OTHERS

Custom Draperies — Bedspreads — Wallpaper

FLOOR SANDING AND REFINISHING

FORMICA CABINETS — CERAMIC TILE

RENTAL MACHINES FOR CLEANING AND WAXING

JESSE JONES

EDDIE JONES

946-2451

RT. 5, BOX 179, RIVER ROAD
WASHINGTON, N.C. (27889)

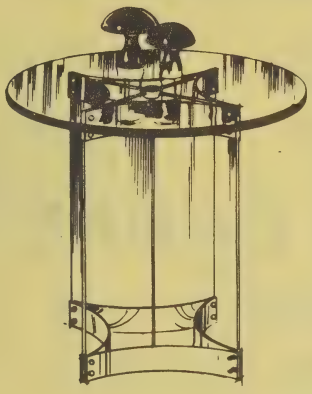

FROM THE LOOMS OF Mohawk

MOHAWK CARPET HOUSE
& INTERIORS II

FURNITURE

SALES AND INSTALLATIONS

NO MONEY DOWN — 36 MONTHS TO PAY

Norman's Fabric Library of Custom Draperies and Bedspreads

INTERIOR DECORATING CONSULTANTS
CUSTOM WINDOW SHADES
SHINYL VINYL BY CONGOLEUM
WALL COVERINGS

MILTON L. PARKER, Pres.

TELEPHONE
946-5128

1516 W. 5TH ST. EXT.
WASHINGTON, N.C. (27889)

CARPETS

RIDGEWOOD CARPETS

Trend Carpet — WHITECREST — G.A.F.

ARMSTRONG — BLUE RIDGE — CONGOLEUM

WALLPAPER

SALES AND INSTALLATION

FREE ESTIMATES IN OUR SHOWROOM
OR YOUR HOME

TOM FRANZ, Owner

Tel. 946-8767

228 W. MAIN ST. **WASHINGTON, N.C. (27889)**

CLOTHING

ALL SEASONS FASHIONS

MARION SLOAN AND VIRGINIA GERARD, Owners

READY-TO-WEAR
LADIES' AND CHILDREN'S
PRETEEN—TEEN
COLLEGE

TEL.
946-2785

208 - 210 W. MAIN ST. **WASHINGTON, N.C. (27889)**

A DOWNTOWN STORE

S & B COMMUNICATIONS EQUIPMENT CO.

Sales – Service – New and Used
2-Way Radios – Electronic Systems

306 Hackney Avenue
Washington, N.C. (27889)
Phone 946-1868

"Sonny" LaBarbera, Barbara LaBarbera, Owners

CITY DIRECTORY ADVERTISING IS *National* ADVERTISING

★ Each edition of your City Directory is widely distributed to free-reference City Directory Libraries located at the Chambers of Commerce of hundreds of other cities.

Therefore your ad in the City Directory is seen by buyers from coast to coast

MCC

Motteler Construction Company

CHARLES (RICKY) MOTTELER, Vice Pres.
C. W. "DOC" WILLIAMS, Associate

BUILDING CONTRACTORS

Authorized Dealer

American Buildings Company

AMERICAN BUILDINGS

METAL BUILDINGS

BEHLEN

AGRI-PRODUCTS SYSTEMS

SALES — SERVICE — INSTALLATION

COMMERCIAL — INDUSTRIAL

COMPLETE CONSTRUCTION PLANNING THROUGH COMPLETION

Phone 946-3577

P.O. BOX 216

WASHINGTON, N.C. (27889)

GURGANUS BUILDERS INC.

Gurganus BUILDERS, INC.

D. HAROLD GURGANUS, Manager

Your Building
Needs
Are Our Concern

704 John Small Av. **PHONE 946-1471** P.O. Box 269 (27889)

RENEWSIT
CONSTRUCTION CO.

Building Contractors

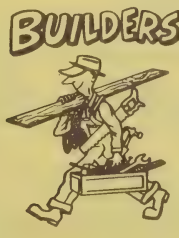

NEW CONSTRUCTION — REMODELING
ADDITIONS — IMPROVEMENTS
"NO JOB TOO SMALL"

RANDY WOOD
946-9105

Rt. 5 Box 243-18
Washington, N.C. (27889)

WESLEY LINES
946-1022

YOUMANS
CONSTRUCTION CO.

BUILDING CONTRACTOR
COMMERCIAL — RESIDENTIAL
INDUSTRIAL

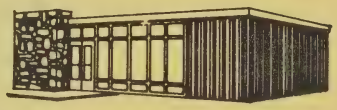

An Atlantic Building Systems Builder

946-5052

P.O. BOX 844
PAMLICO VILLAGE

STATE LICENSE 4946
WASHINGTON, N.C. (27889)

GENE P. FOREMAN & SON

GENERAL CONTRACTOR

"Builder of Fine Homes"

3rd and 4th GENERATIONS WITH A COMBINED
BUILDING EXPERIENCE OF 115 YEARS
FHA, VA, and CONVENTIONAL FINANCING

CALL 927-3580

RT. 4 BOX 349 C (PINETOWN RD.) WASHINGTON, N.C. (27889)

CONTRACTORS — BUILDERS

MCC

Motteler Construction Company

AUTHORIZED DEALER

AMERICAN BUILDINGS CO.
CHARLES MOTTELER
VICE-PRESIDENT

BEHLEN
AGRI-PRODUCTS
SYSTEMS
C. W. "DOC" WILLIAMS
ASSOCIATE

P.O. Box 216 **Washington, N.C. (27889)** **Tel. 946-3577**

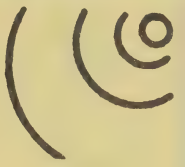

Leary's Electric Co.

COMMERCIAL WIRING • ELECTRICAL MAINTENANCE

Joseph C. Leary, Owner
Phone (919) 946-7197

326 East 12th St.
Washington, N.C. (27889)

ELECTRIC

CONTRACTORS

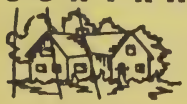
House Wiring

Industrial
Municipal Wiring

Commercial Wiring

- COMMERCIAL
- INDUSTRIAL
- DOMESTIC
- WIRING
- REPAIRING
- MAINTENANCE
- SCOTSMAN. ICE MACHINES
- SALES and SERVICE

WESTINGHOUSE APPLIANCES

DIAL 946-5986

SINCE 1949

NICHOLLS & WHITLEY ELECTRIC CO.

236 E. Water St., Washington, N.C. (27889)

Mohawk Carpet House

& Interiors II

Tel. 946-5128

1516 W. 5th Street Ext.

Washington, North Carolina (27889)

DRUGGISTS

1889

TAYLOE DRUG CO.

HOSPITAL PHARMACY

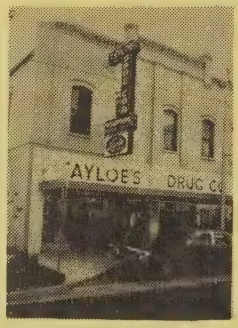

600 E. 12th ST. (27889)
ACROSS FORM HOSPITAL
Dial 946-4113

239 W. MAIN ST. (27889)
DOWNTOWN PHARMACY
Dial 946-5156

IN EMERGENCY 946-5244 — 946-5561 — 946-1105

DOWNTOWN: Open Sundays and Holidays 9:00 AM to 6:00 PM

"WE FILL PRESCRIPTIONS FOR LOCAL AND OUT OF TOWN DOCTORS"

WHITMAN'S STOVER AND PANGBURN'S CANDIES — PERFUME BY CHANEL ...
COSMETICS BY REVLON — POLAROID AND EASTMAN CAMERAS

Out of Sight! - Out of Mind! - Out of Business!

The importance of keeping firm and product names in the public eye is recognized by all business men. It is astonishing to see how a firm or product, however meritorious, will slip into the limbo of the forgotten if not persistently advertised.

The City Directory is the natural medium for keeping a business or product name in the spotlight. *Insist on being well represented in its pages.*

GREEN THUMB FLORIST

BOB AND TODDY MACKENZIE, Owners

FLOWERS
FOR
ALL OCCASIONS

WEDDINGS — FUNERALS
SPECIAL OCCASIONS
PERMANENT ARRANGEMENTS

"SEND YOUR LOVING THOUGHTS IN FLOWERS"

FOR FREE DELIVERY

Dial 946-3585

24 HOUR ANSWERING SERVICE

757 W. 2d ST. WASHINGTON, N.C. (27889)

Pamlico Florist

teleFlorist

FLOWERS FOR ALL OCCASIONS

Owners

FAYE HADDOCK AND MARY BLAND

Dial 946-6111

NIGHTS 946-6111 or 946-4189

903 John Small Ave., 2 Blocks From Hospital, Washington, N.C. (27889)

F. RAY MOORE OIL CO. INC.

HOME HEATING OIL

SINCE 1943 – OUR 35th YEAR

union 76 PRODUCTS

TIRES — BATTERIES — FILTERS

union 76

DIAL 946-2743

304 New Bern St. P.O. Box 63, Washington, N.C. (27889)

taylor oil co

TAYLOR OIL COMPANY INC.

PHILLIPS 66

Gasoline — Fuel Oil

Kerosene — L P Gas

All Fuels For the Farm and Home

805 River Road, P.O. Box 45 (27889) **Phone 946-0056**

A Real Necessity in Every Office

THE CITY DIRECTORY

The Modern Up-to-Date Method of Getting Accurate Information Quickly

A Time Saver – A Money Maker For Every Business
Let Us Show You How

W. T. GREENE OIL CO., INC.

FOUNDED 1934

CITGO CITGO

- OIL BURNER SERVICE
- AUTOMATIC DELIVERY
- PRINTED METER TICKETS
- LEVEL PAYMENT PLAN
- TWO WAY RADIO

TEL. 946-6443

423 HACKNEY AVE.
WASHINGTON, N.C. (27889)

WADE H. WATERS, JR.

WATERS OIL CO., Inc.

WHOLESALE — RETAIL

Gasoline
Lubricants

AMOCO

Motor Oil
Diesel Fuel

BATTERIES—ACCESSORIES—TIRES
FUEL OIL

VERIFIED METERED OIL DELIVERY

Phone 946-2646

River Road (27889)

H. G. WINFIELD DISTRIBUTOR Inc.

TEXACO

FUEL CHIEF HEATING OIL

SINCE 1921 **DISTRIBUTOR OF**

TEXACO PETROLEUM PRODUCTS

"Pleasing You—Pleases Us"

FUEL CHIEF HEATING OIL
TOBACCO CURING OILS
OIL BURNER SERVICE
HOME HEATING OILS

AUTOMATIC DELIVERY

Gasoline, Kerosene, Fuel Oil No. 2 and Diesel Fuel

Telephone 946-3053

1000 Park Drive and Hudnell St.
Washington, N.C. (27889)

PAUL
Funeral Home

COMPLETE
FUNERAL
SERVICE

700 JOHN SMALL AVE.
WASHINGTON, N.C. (27889)

324 EAST MAIN STREET
BELHAVEN, N.C. (27810)
PHONE: (919) 943-2321

PILOT PAUL MUTUAL FUNERAL ASSOCIATION

Dial 946-4144

RANDOLPH FUNERAL HOME

"Your Good Will Is Our Most Precious Asset"

Dignified Personal Service

Serving Beaufort County and Surrounding Area Since 1934

HOME OF

L. R. RANDOLPH MEMORIAL MUTUAL BURIAL ASSOCIATION, INC.

Louis T. Randolph, General Manager - President
Frank T. Randolph, Assistant Manager and Licensed Funeral Director
Leon R. Randolph, Jr., Embalmer - Funeral Director

208 W. 4th St. **Tel. 946-4438 and 946-7694**

ODEN FUNERAL HOME INC.

ESTABLISHED 1905

219 North Bonner Street, P.O. Box 527 (27889) **Telephone (919) 946-4185**

WHITFIELD & WHITLEY FUNERAL HOME & CHAPEL

FOUNDER
BLACK MORTICIANS

FUNERAL DIRECTORS AND EMBALMERS
MEMBERS OF WHITFIELD &
WHITLEY MUTUAL BURIAL ASSN
CHAPEL SEATS OVER 150

NOW OWNED AND OPERATED
BY
G.L. WHITFIELD (NEPHEW)
AND E.M. McCARTER (NIECE)
SINCE – 1946

312 W. 4th St. Washington, N.C. (27889)

946-3519 — 946-1835
or 946-4768 — 946-1981

Southern Furniture Company

THE HOME OF QUALITY FURNITURE

TELEPHONE
946-2315

107 W. MAIN ST. P.O. BOX 1155 (27889)
(DOWNTOWN)

GARMENT RECONDITIONING

ESTABLISHED 1932

Sanitone

LEGGETT

MERCHANT OF CLEANLINESS

CLEANER AND LAUNDERER
FUR AND LEATHER

ONLY FIRM IN BEAUFORT COUNTY

128 W. 2d St. **130 W. 2d St. (27889)**

TELEPHONE
946-2318

COMPLETE SERVICE DRAPERY CONTRACTOR

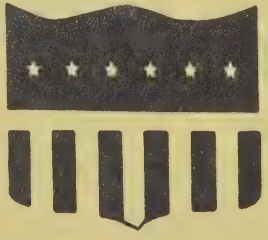

You save more than money with

UNITED STATES SAVINGS BONDS

Buy them where you work or bank

D.S.
SWAINGAS
CO.

- LP (BOTTLED) GAS
- CENTRAL HEATING AND AIR CONDITIONING CONTRACTORS

8 TO 5

5 DAYS A WEEK

PHILLIPS 66

Dial 946-5178

608 E. 10th ST. WASHINGTON, N.C. 27889

ESTABLISHED 1896

Thomas & Howard Co., Inc.

WHOLESALE GROCERS

Distributors of

Nationally Famous Brands

TEL. 946-4175

THOMAS & HOWARD
COMPANY
WHOLESALE DISTRIBUTORS

1201 W. 4th STREET EXTN.
P.O. BOX 790
WASHINGTON, N.C. (27889)

Established 1896

AS WASHINGTON GROWS

SO GROWS BUSINESS

THOMAS & HOWARD Co., Inc.

Distributors to the Independent Grocer

THOMAS & HOWARD COMPANY
WHOLESALE DISTRIBUTORS

1201 W. Fourth St. Extn.

Tel. 946-4175 P.O. Box 790 (27889)

HARRIS HARDWARE CO.

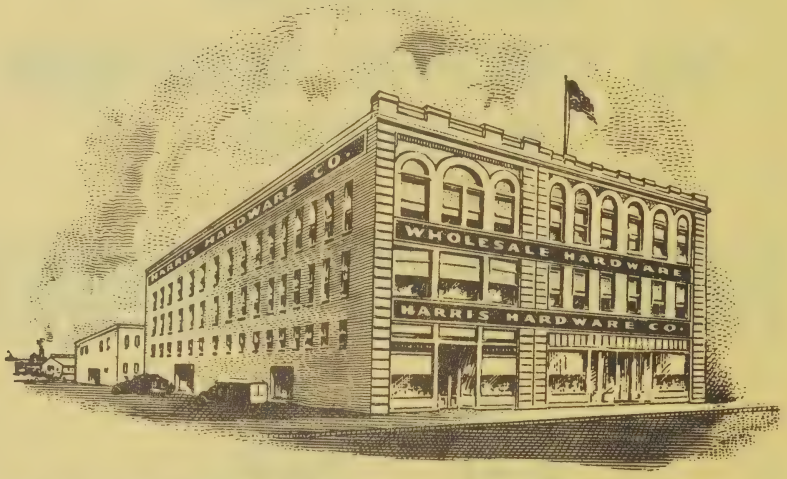

WHOLESALE

FOUNDED 1902

147 W. Main St.
Washington, N. C. (27889)

Dial 946-5112

DIXON HEATING & AIR CONDITIONING CO.

G. DONALD AND DALMER R. DIXON

GENERAL SHEET METAL WORK

HOME INSULATION

VENTILATORS — GUTTERS

PHONE

946-6498

RIVER RD. (WP)
RT. 5, BOX 21
WASHINGTON, N.C. (27889)

GREGORY POOLE EQUIPMENT COMPANY

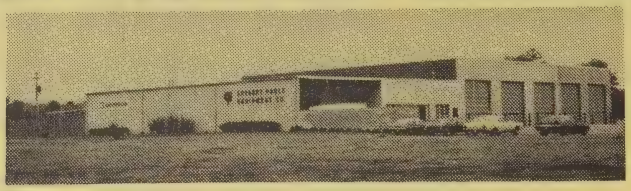

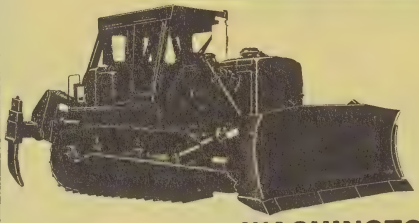

CATERPILLAR SALES, PARTS AND SERVICE — TOWMOTOR, LIFT TRUCKS, SALES AND SERVICE

WASHINGTON OFFICE 946-1081
HWY. 17-N AT SPRING ROAD P.O. BOX 1178 (27889)

LOCATIONS: RALEIGH, HOME OFFICE 919-828-0641
RALEIGH INDUSTRIAL DIV. 919-828-2388
WILMINGTON, N.C. 919-763-2483
EDENTON, N.C. 919-482-8408
WILMINGTON INDUSTRIAL 919-763-2483
WILSON INDUSTRIAL 919-291-1393

MORE GOODS
ARE BOUGHT AND SOLD
THROUGH THE
CLASSIFIED BUSINESS LISTS
OF THE
DIRECTORY
THAN
ANY OTHER MEDIUM
ON EARTH

EDWARD RAY EDWARDS INSURANCE AGENCY

A Quarter Century of Service

YOUR Independent Insurance AGENT SERVES YOU FIRST

KEMPER INSURANCE

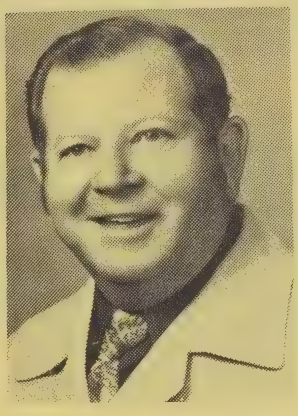

FIRE—LIFE
HOME OWNERS
INLAND MARINE

AUTO—BONDS
FARM OWNERS
HOSPITALIZATION

GREAT AMERICAN INSURANCE COMPANY

Utica National Insurance Group

Montgomery Mutual

DIAL 946-7761

ROYAL-GLOBE INSURANCE

SERVICE · SAVINGS IMA

117 N. Respess St.
Washington, N.C. (27889)

H.E. HARDING & SON INC.

EDWARD L. HARDING
BILLY R. DARROW

INSURANCE

Nearing The End of Our Third Quarter Century

FIRE—CASUALTY—MARINE

Phone 946-2444

147 N. MARKET ST. (27889)

Washington On The Pamlico Has Everything

Industry—Agriculture—Recreation

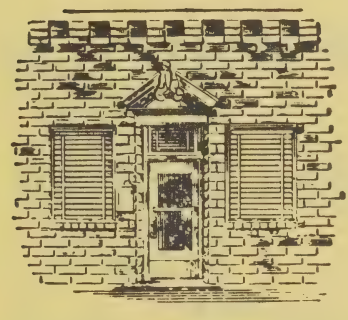

H. Reid Mitchell, Jr.

INSURANCE AND BONDS

TEL.

946-5138

114 E. MAIN ST. WASHINGTON, N.C. 27889

SLOAN INSURANCE AGENCY

YOUR Independent Insurance AGENT SERVES YOU FIRST

REALTOR®

Complete Service To The Community

Insurance -- Real Estate -- Rentals

INSURANCE—ALL FORMS

HOMEOWNERS
FIRE—CROP
HEALTH and
ACCIDENT
LIFE
CASUALTY
AUTOMOBILE

COMMERCIAL
HOSPITALIZATION
REAL ESTATE
SALES
RENTALS
PROPERTY
MANAGEMENT

245 W. MAIN STREET (27889)

Tels. 946-6114 and 946-6115

J. WILLIAMS INSURANCE AGENCY INC.

"SOUND INSURANCE SINCE 1895"

HOLYOKE MUTUAL INSURANCE CO

YOUR Independent Insurance AGENT SERVES YOU FIRST

Aetna LIFE & CASUALTY

NEW HAMPSHIRE INSURANCE CO. MANCHESTER, N.H.

ACCIDENT AND HEALTH - AUTO - CASUALTY - FIRE - HOMEOWNERS
HAIL - LIFE - BONDS - MARINE-COMMERCIAL - FARM - MARINE

946-3462

C & F
Crum & Forster

Jefferson Standard

JIM WILLIAMS
WILLIAM "Billy" TALLEY, JR.
JIMMY WALKER

140 W. 2d ST. P. O. Box 654
WASHINGTON, N.C. (27889)

Wm.
BRAGAW & CO.

"SURE INSURANCE SINCE 1888"

YOUR Independent Insurance AGENT SERVES YOU FIRST

MURRAY B. LYNCH, JR. — JOE TAYLOR
PATRICIA E. RAWLS-DAVID L. HARRELD

INSURANCE

THE SURE KIND

FIRE - BURGLARY - AUTOMOBILE- PLATE GLASS - WORKMEN'S COMPENSATION
TRAVELERS ACCIDENT - SURETY BONDS - STEAM BOILER - WINDSTORM - MARINE - HAIL - LIFE

FIRST INSURANCE IN WASHINGTON

REAL ESTATE SALES AND APPRAISALS, RESIDENTIAL AND COMMERCIAL DEVELOPERS

PHONE 946-7151
210 N. MARKET ST. P. O. BOX 182 (27889)

INTEGON FINANCIAL SERVICES

THE LISTENERS FROM INTEGON

LIFE—HEALTH—GROUP—PENSION—BONDS AND OTHER FINANCIAL SERVICES
FOR INDIVIDUALS, FAMILIES, BUSINESS

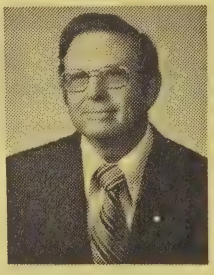

CLARENCE B. CAROWAN, JR. (GENERAL AGENT)

AGENT: MRS. DONA APPLE- 946-3743
AGENT: R.H. ALLEN, JR., BELHAVEN, N.C. 943-3422
PAUL S. ALLEN 946-2292

115 UNION DR. (27889) **946-8154**

HIGH-TANKARD ASSOCIATES, INC.

INSURANCE AND REAL ESTATE

Prudential

Specializing in Estate and Business Planning

LIFE • HEALTH • PENSION •
HOMEOWNERS • ACCIDENT • MEDICAL
HOSPITALIZATION — DISABILITY
GROUP AND INDIVIDUAL PLANS

LEE D. TANKARD, Broker

1412 CAROLINA AV. **946-0878** WASHINGTON, N.C. (27889)

JEWELERS

DOWNS JEWELERS

ARTCARVED
DIAMONDS WEDDING RINGS

"WHEN ONLY SOMETHING SPECIAL WILL DO"

Tel. (919) 946-4316

WASHINGTON SQUARE MALL (27889)

YOUR SHARES IN AMERICA

UNITED STATES SAVINGS BONDS

Buy them where you work or bank

LIGHTING FIXTURES

ROBERSON'S LIGHT HOUSE INC.

QUALITY LIGHTING — QUALITY SERVICE

LIGHTING
CHIMES
INTERCOM SYSTEMS

NuTone

ALL LIGHTING ACCESSORIES
ALARM SYSTEMS
VENTILATING EQUIPMENT

Tel. 946-4959

RT. 3 BOX 75-B **HIGHWAY 264 WEST (27889)**

LOANS

Atlantic Credit Corporation

FINANCING SINCE 1925

NEW — USED - AUTOS — BOATS — TRUCKS
APPLIANCES - MOBILE HOMES - FURNITURE

TEL. 946-3179
707 CAROLINA AV. P. O. BOX 438 (27889)

LOANS — COMMERCIAL

NCNB

TELEPHONE 946-1123
3 OFFICES

Main Office
192 W. Main St.

West End Office
216 W. Main St.

Washington Square Office
1313 Carolina Av.

BEAUFORT COUNTY IRON WORKS, INC.

OVER 40 YEARS IN SAME LOCATION

WELDING

machine shop

MILLING --LATHE WORK

Distributor of Industrial Supplies

Tel. 946-5235

132 W. Third St. (27889)

Steel I

Fabrication

DRILLING

BOYD'S MACHINE SHOP

J.. R. BOYD, OWNER

MACHINE WORK

Serving the area's Manufacturers 14 years

PHONE DAY 946-8861 - NIGHT 946-8933

1531 WEST 5TH ST. (27889)

VP JR'S WELDING SERVICE Washington, N.C.

HELIARC, ELECTRIC AND ACETYLENE WELDING

Portable and Stationary Equipment and Machine Shop

DRIVE SHAFTS A SPECIALTY

TELS: DAY 946-8311
946-2541
NIGHT 946-0295

V. P. BRINSON, JR., OWNER

POST OFFICE BOX 176 1105 W. 3RD. ST. (27889)

MONUMENTS

YOUR SHARES IN AMERICA

UNITED STATES SAVINGS BONDS

Buy them where you work or bank

HONDA
World's favorite motorcycle.

GMC TRUCKS

Talley Implement Company, Inc.

CB-12551

AUTHORIZED DEALER
.850 W. FIFTH ST. (27889)
Phone 946-2944

'76 KACS-70

CITY DIRECTORY ADVERTISING IS *National* ADVERTISING

★ Each edition of your City Directory is widely distributed to free-reference City Directory Libraries located at the Chambers of Commerce of hundreds of other cities.

Therefore your ad in the City Directory is seen by buyers from coast-to-coast

"IN STEP WITH PROGRESS"

SINCE 1909

YOUR

HOMETOWN NEWSPAPER

The WASHINGTON DAILY NEWS

AN ABC PRIZE WINNING NEWSPAPER

"THE VOICE OF THE PAMLICO"

We Serve
the People Of Our Own
Community with a Hometown
Product Dedicated to the
Best Interests of the
Pamlico Area

EVERYBODY

IN THE PAMLICO AREA READS THE

WASHINGTON DAILY NEWS

217 N. Market St. 27889 Tel. 946-2145

Renn-Taff

OFFICE SUPPLIES & SERVICE, INC.

PHONE 946-2197

212 E. MAIN ST.-WASHINGTON, NORTH CAROLINA 27889

Who Sells It?...

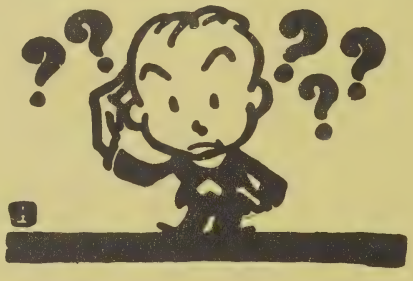

Consult The
Classified Business Lists
of This Directory for Your
Quickest, Surest Answer!

Renn-Taff

OFFICE SUPPLIES & SERVICE, INC.

"EVERYTHING FOR YOUR OFFICE"

- Calculators
- Typewriters
- Office Supplies
- Desk
- Duplicators
- Adding Machines
- File Cabinets
- Machine Service
- Business Forms
- Mimeograph Machines
- Photo-Copiers

"Complete Office Outfitters"

ENDING OUR FIRST QUARTER CENTURY

112 E. MAIN ST. (27889) **TEL. 946-2197**

W. T. GREENE OIL CO., INC.

- OIL BURNER SERVICE
- AUTOMATIC DELIVERY
- PRINTED METER TICKETS
- LEVEL PAYMENT PLAN
- TWO WAY RADIO

423 HACKNEY AVE. WASHINGTON, N.C. (27889) TEL. 946-6443

F. RAY MOORE OIL CO. INC.

HOME HEATING OIL

TIRES - BATTERIES - FILTERS

union 76 PRODUCTS

DIAL 946-2743

304 NEW BERN ST. P. O. BOX 63 WASHINGTON, N.C. (27889)

H. G. WINFIELD DISTRIBUTOR, INC.

TEXACO

HEATING OIL
DISTRIBUTOR SINCE 1921

TEL. 946-3053

1000 Park Dr. And Hudnell St. (27889)

OPTICIANS

EASTERN OPTICAL CO., Inc.

"The Home of Fashionable Eyewear"
The Very Latest in Styles and Colors

PRESCRIPTIONS FILLED PROMPTLY AND ACCURATELY
BROKEN LENSES REPLACED. FRAMES
REPLACED AND REFITTED

Contact Lenses
and Artificial Eyes
Specializing In Cristyl
and Plastic Lenses

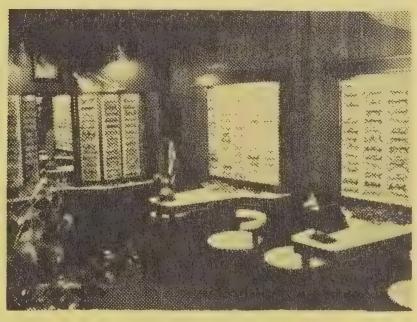

DIAL
946-2397
and
946-3252

211 N. Market St. 27889

WHY A BUYERS' GUIDE?

IT IS CUSTOMARY TO INCLUDE A BUYERS' GUIDE IN THE CITY DIRECTORY BECAUSE:

It gives business firms the opportunity to elaborate upon a description of their products and services impossible in the limited space of regular Alphabetical and Classified listings.

★ **The Buyers' Guide is a necessary supplement to the regular listings; it is good City Directory information . . . EXTENDED** ★

REUBEN'S

PAINTING & DECORATING

Industrial - Residential

PAINTERS

"NO JOB TOO BIG"

BRUSH

QUALITY
WORK
GUARANTEED
SATISFACTION

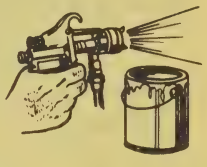

SPRAY

WALLPAPERING

"ADDS THE DECORATOR'S TOUCH"

RESIDENTIAL — COMMERCIAL

FREE ESTIMATES

CALL

923-6201

REUBEN W. BRADDY

P.O. BOX 32 (BAYVIEW) BATH, N.C. (27808)

PLUMBING AND REPAIRS

GERALD JOHNSON
PLUMBING CONTRACTOR

INSTALLATIONS REPAIRS

RESIDENTIAL AND COMMERCIAL

Tel.
946-9718

STATE LICENSE NO. 7330

806 N. McNAIR STREET (27889)

Necessary to
the complete and efficient
equipment of every office.

•

The City Directory

BUCKMAN REALTY

REALTOR®

REALTOR®

SALES APPRAISALS RENTALS
NEW CONSTRUCTION

RESIDENTIAL – COMMERCIAL

Phone 946-4232

R. KENT BUCKMAN
946-7333

J. WHIT BLACKSTONE
946-7108

SANDRA BUCKMAN
946-7333

104 N. MARKET ST. **WASHINGTON, N.C. (27889)**

EDWARD L. HARDING
BILLY R. DARROW

H.E. HARDING & SON INC.

REAL ESTATE

NEARING THE END OF OUR THIRD QUARTER CENTURY

PROPERTY MANAGEMENT — SALES
LEASES — INSURANCE
APPRAISALS

PHONE 946-2444

147 N. MARKET ST. 27889

SLOAN
INSURANCE AGENCY

YOUR Independent Insurance AGENT SERVES YOU FIRST

REAL ESTATE
SALES and RENTALS

REALTOR®

COMMERCIAL – RESIDENTIAL
PROPERTY MANAGEMENT

A COMPLETE
REAL ESTATE
SERVICE

REAL
ESTATE

Dial
946-6114
and 946-6115

245 W. Main St.
Washington, N.C. (27889)

Wm.
BRIGAW & CO.

"SURE INSURANCE SINCE 1888"

MURRAY B. LYNCH, JR.
JOE TAYLOR

REALTOR®

PATRICIA E. RAWLS
DAVID L. HARRELD

REAL ESTATE - SALES AND APPRAISALS

RESIDENTIAL AND COMMERCIAL DEVELOPERS

PHONE 946-7151

210 N. MARKET ST.
P.O. BOX 182
WASHINGTON, N.C. (27889)

MARY LOU HALES — JERRY EVANS — BETSY AND HAROLD GURGANUS, Realtors

ERA

BUYING OR SELLING CALL US FIRST, BECAUSE

- As a member of ERA network, we can expose your home both locally and nationally for a faster sale.
- We can find a new home for you across the country or across the street.
- We can warranty the next home you buy or sell with ERA's Home Buyers Protection Plan, a one year mechanical component warranty subject to an applicable deductible.

BUYERS PROTECTION PLAN BPP®

GURGANUS REALTY

704 John Small Av. P.O. Box 269 (27889)

PHONE 946-1471

REALTOR®

HIGH-TANKARD ASSOCIATES, INC.

REAL ESTATE AND INSURANCE

Specializing in Farm Tracts, Timber and Commercial Property

"REAL ESTATE CONSULTANTS" REAL ESTATE APPRAISERS

RESIDENTIAL – COMMERCIAL – INDUSTRIAL

REALTOR®

946-0878

1412 CAROLINA AVE. WASHINGTON, N.C. (27889)

Lee D. Tankard, Broker — W. Hackney High, Realtor

Pineland Realty

RESIDENTIAL—COMMERCIAL

RENTALS

PROPERTY MANAGEMENT

CHOICE LOTS

AVAILABLE

Elizabeth R. Davis, Owner

Tel. 946-1666

Evenings and Weekends 946-8751

Rt. 5 Box 353 (Hwy. 264-E)

Washington, N.C. (27889)

TAYLOR RENTAL Center

THINGS TO RENT FOR EVERY EVENT

need it? rent it!

why buy that expensive specialized tool or accessory for a once-a season occasion when you can rent it and get the job done at a fraction of the cost? Renting from Taylor is the smart, modern way to do those otherwise expensive jobs yourself, quickly, efficiently and economically, the way the professionals do — with exactly the right tool for the job. So. — see Taylor first!

■You'll be amazed at all the items for: ■Parties and Banquets ■Lawn & Garden ■ Convalescence ■Home ■Office ■Guest & Baby ■Floor Care ■Wallpaper & Paint ■Exercise ■Camping ■ Moving and much more.

TAYLOR RENTAL Center

BILL DeMARTIN FRAN DeMARTIN

TEL. 946-1640

2 Miles East on Hwy. 264-E Rt. 5 (27889)

RESTAURANTS

KING CHICKEN DRIVE-IN Inc.

AMONG WASHINGTON'S LARGEST MENUS

—OUR OWN CHOPPED BAR-B-Q AND SANDWICH

¼ CHICKEN BOX
½ CHICKEN BOX
WHOLE CHICKEN BOX

CHICKEN BOX 16 PIECES
CHICKEN BARREL 20 PIECES
FISH DINNERS

6 A.M. TO 12:30 A.M.

946-4594

CORNER OF CAROLINA AV. AND BRIDGE ST. WASHINGTON, N.C. (27889)

UNION BUS STATION RESTAURANT

UNION BUS STATION

KENNETH P. LAMM, OWNER

Known Thruout The Area For Fine Home Cooking.

928 Hackney Av. (27889) — Tel. 946-3021 **Open 5:30 AM — 7:30 PM**

ROOFING CONTRACTORS

ALLIGOOD ROOFING

14 Years Experience

NOLAN ALLIGOOD, Owner

ROOFS OF ALL TYPES

- DOWNSPOUTS
- REPAIRS
- SHEET METAL
- GUTTERS
- BUILT UP ROOFING
- HOME IMPROVEMENTS

TEL. 946-1675

1018 E. 6th ST. **WASHINGTON, N.C. (27889)**

VITAL INFORMATION *AT YOUR FINGER-TIPS!*

- Tens of thousands of people who were formerly strangers to the City Directory are consulting it on questions of citizenship, employment, sources of supply, communication, etc. Also, Directory usage is *up* among regular subscribers.

MORE PEOPLE ARE SEEING CITY DIRECTORY ADS

GRADY'S
ROOFING & SHEET METAL

ALL TYPES ROOFING AND GUTTERING
ALUMINUM SIDING - METAL WORK

ESTABLISHED 1940

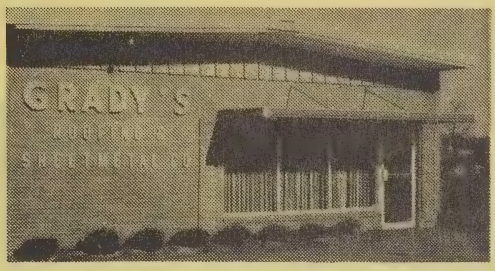

Box 9, Rt. 5, River Road (27889) **Phone 946-3761**

Your advertisement here would be constantly before the public — the buyers — twenty-four hours a day — three hundred and sixty-five days a year — every year.

Think It Over

KILL DEVIL HILLS

Seaboard Savings and Loan Association

WHERE you save DOES make a DIFFERENCE

Home Office
132 W. Second Street
Telephone 946-4171
Washington, N.C. (27889)

MEMBER
FSLIC
Federal Savings & Loan Insurance Corp
Your Savings Insured to $40,000

Full Service Office
Mile Post 10
U.S. Hwy. 158 By-Pass
Tel. 441-6358
Kill Devil Hills, N.C. (27948)

Full Service Office
Pamlico Street
Telephone 943-2149
Belhaven, N.C.

WE ARE PLEASED TO HAVE BEEN A PART
OF WASHINGTON'S HISTORY
DURING THE PAST 63 YEARS

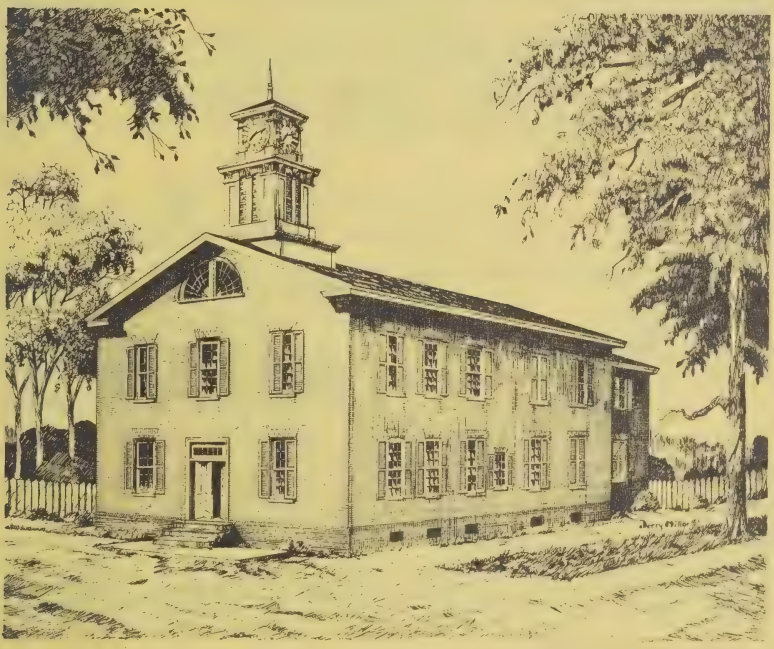

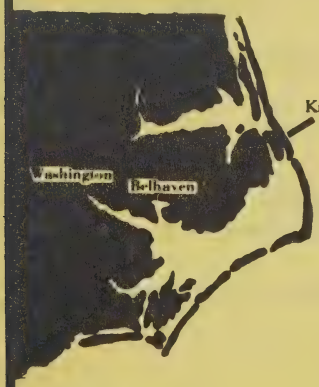

Seaboard Savings and Loan Association

WHERE YOU SAVE DOES MAKE A DIFFERENCE

MEMBER
FSLIC
Federal Savings & Loan Insurance Corp
Your Savings Insured to $40,000

BEGINNING OUR SECOND QUARTER CENTURY

EVANS SEAFOOD COMPANY INC.

Wholesale — Retail
Quality Seafood
Fish — Shrimp — Oysters

Office Phone 946-7173 Res. Phone 946-3482 Retail Store 946-5998
141-43 E. Water St. P.O. Box 534 (27889)

SEPTIC TANK SERVICE

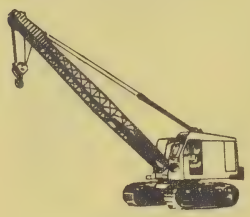

W & W SEPTIC TANK SERVICE

CRANE AND PILE
DRIVING SERVICE
DRAGLINE OPERATIONS

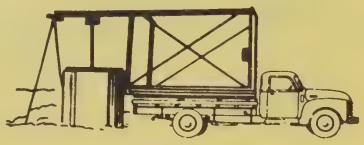

STEVE A. WATERS
946-1411 OR
946-8482

Sales – Installations
Service – Maintenance

Rt. 2, Box 681, Whichards Beach Rd., Chocowinity, N.C. (27817)

DRESS UP

your business. Put your name in bold face type under every heading that describes your product.

IT PAYS

126 W. Main St.
DOWNTOWN
946-4242

Cox's

WASHINGTON SQUARE
MALL (27889)
946-7342

Shoes for the Entire Family

Established 1931

— LADIES —
Socialties-Red Cross-Cobbies - Fashion Craft
PIERRE - Hush Puppies - Personality
—MEN'S—
Florsheim-American Gentleman-Jarman-Converse-Dexter, Hush Puppies
—CHILDREN'S—
Billiken and Hush Puppies - Jumping Jacks
Price, Color and Style

TELEVISION

NORTH CAROLINA TELEVISION INC.

POST OFFICE BOX 468
WASHINGTON, N. C. (27889)

TELEPHONE
919/946-3131

7N
WITN·TV

Cost of *REFERENCE ADVERTISING*
is decidedly *an important consideration* in determining its value
as to the PROTECTION secured

WASHINGTON TIRE COMPANY

PASSENGER AND TRUCK TIRES — AND RETREADS—

B.F.Goodrich

ALIGNMENT
BALANCING
ROAD SERVICE
NEW and RETREADS

DAVID C. ROBERSON—OWNER

DIAL 946-6350

301 N. Bonner St.
Washington, N.C. (27889)

Hackney AND SONS, Inc.

Designers/Manufacturers of TRANSPORTATION SYSTEMS

MANUFACTURING SUBSIDIARIES

HACKNEY AND SONS (EAST) INC.
WASHINGTON, N.C. (27889)
TELEPHONE 919/946-6521
FOUNTAIN INN, S.C. (29644)
Telephone 803/862-4471

HACKNEY AND SONS (MIDWEST) INC.
300 HACKNEY AVENUE
INDEPENDENCE, KANSAS (67301)
Telephone 316/331-6600

TREE SERVICE

TREE Surgeon

Barber's TREE SERVICE

PROFESSIONAL WORK
BY A CERTIFIED
TREE SURGEON
SPRAYING SERVICE
SHRUBS PRUNED AND
SHAPED

FULLY INSURED
TREE'S REMOVED,
TOPPED OR PRUNED
FIREWOOD

FREE ESTIMATES

946-9019

MARVIN BARBER, Owner

Rt. 3, Box 140-B Cherry Run Rd. Washington, N.C. (27889)

MOHAWK CARPET HOUSE & INTERIORS II

- Decorative Shades
- Wall Coverings
- Custom Draperies
- Fine Selection of Furniture

Tel. 946-5128

1516 W. 5th Street Ext. Washington, North Carolina (27889)

CITY DIRECTORY ADVERTISING IS *National* ADVERTISING

★ Each edition of your City Directory is widely distributed to free-reference City Directory Libraries located at the Chambers of Commerce of hundreds of other cities.

Therefore your ad in the City Directory is seen by buyers from coast-to-coast

V P JR'S WELDING SERVICE

Washington, N.C.

V. P. BRINSON, JR.,
Owner

HELIARC

ELECTRIC WELDING ACETYLENE

Portable and Stationary Equipment

Drive Shafts a Specialty

Phones
Day 946-8311
946-2541
Night 946-0295

1105 W. 3d ST.
P.O. BOX 176
WASHINGTON, N.C. (27889)

TYSON'S
WELDING SERVICE

GENERAL WELDING

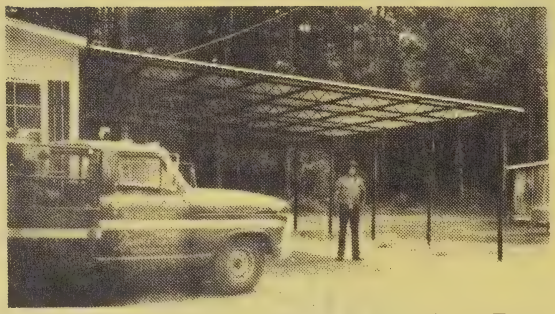

Specializing In • All Metal Car Ports
• Flat Beds For Trucks • Custom Trailer
Building and Repairs • Portable Sandblasting Unit

Tel. 946-2347

BILLY RAY TYSON, 15 YEARS EXPERIENCE

ROUTE 3 WHARTON STATION, WASHINGTON, N.C. (27889)

USE ZIP CODE

moss planing mill co.
Lumber—Sash Doors—Mantels—Columns
235 E. Water St. (27889)
Church Pews and Windows
Phone 946-6431

CLASSIFIED BUSINESS DIRECTORY

EXPLANATION OF INFORMATION IN THIS SECTION

business classification — **BOOKKEEPING SERVICE**

complete name and street address — Blackstone Ronald J 310 College St Rm 101

professional style extended information listing includes telephone numbers — Dixon J E & Co Suite 600 Dix Bldg 125 S Maple St Tel 282-1675 Res Tel 285-6972

Local Bookkeeping Service 642 E Pine Rd

BOX MANUFACTURERS

all firms are listed without cost under their principal classification — Karton Box Co 142 Bishop Mill Rd (RV)

Union Box & Bag Inc 301 Ragsdale St

BUILDING MATERIALS AND SUPPLIES

heavy black type (bold type listing) denotes paid listing — **GOLDSTONE BUILDERS SUPPLY INC, 1645 Battle Av, PO Box 7549, Anytown, USA (27840) Tel 285-1849 (See Index To Advertisers)**

additional reference to customers' advertisements — Hedgewood Home & Building Supply Co 401 Jamesville Rd

Nelte Lumber & Building Materials 525 Adams

suburban designation — Rd (TC)

Names appearing under headings marked thus (*) are inserted only when specially contracted for.

*ACCIDENT AND HEALTH INSURANCE

WILLIAMS J INSURANCE AGENCY INC 140 W 2d St (27889), Tel 946-3462 (See Index To Advertisers)

ACCOUNTANTS—CERTIFIED PUBLIC

Edwards Mayhue 220 N Market St, Rm 106, PO Box 445 (27889) Tel 946-3441

Gutfeld & Mc Roy 211 N Market St Rm 202

Rodman Cam H C P A 127 E Main St

Zachman Wm M 1 Harding Sq 2d Fl

*ADDING MACHINES

RENN-TAFF OFFICE SUPPLIES & SERVICE INC 112 E Main St (27889), Tel 946-2197 (See Index To Advertisers)

D. S. SWAIN GAS COMPANY, Inc.
Service — Tank and Bottled Gas — Appliances
We Sell-Install and Service
Central Heating and Air Conditioning
608 E. 10th St. — PHONE 946-5178 — Washington, N.C. (27889)
D.S. SWAINGAS CO.

SMITH MOTOR CO.
Toyota Oldsmobile
1208 W. 15th St., P.O. Box 638 (27889)
Phone 946-9161

SLOAN INSURANCE AGENCY
REALTOR®
"COMPLETE INSURANCE SERVICE"
REAL ESTATE and RENTALS
PHONES 946-6114 and 946-6115
245 W. MAIN ST. (27889)
YOUR Independent Insurance AGENT SERVES YOU FIRST

GRADY'S ROOFING & SHEET METAL
ALL TYPES ROOFING AND GUTTERING
ALUMINUM SIDING — METAL WORK
Box 9, Rt. 5, River Road (27889)
Phone 946-3761

ADVERTISING AGENCIES

CAROLINA TELEPHONE & TELEGRAPH CO 826 W 15th St (27889), Tel 946-9111

*ADVERTISING MEDIA

W I T N—TV (Channel 7 NBC), US Hwy 17 S, PO Box 468 (27889), Tel (919) 946-3131 (See Index To Advertisers)

*ADVERTISING—NEWSPAPER

WASHINGTON DAILY NEWS, 217 N Market St (27889), Tel 946-2145 (See Index To Advertisers)

AGRICULTURAL IMPLEMENT DEALERS

Beaufort Equipment Co Inc 824 John Small Av
MALLISON IMPLEMENT CO River Road, Rt 5, Box 16 (27889), Tel 946-6181 (See Index To Advertisers)
Mitchell Tractor & Equipment Co 201 Hackney Av
Pamlico Farm Equipment Co 1301 W 5th St
Talley Implement Co Inc 850 W 5th St

AIR CLEANING AND PURIFYING EQUIPMENT

Thompson Filtration Products 615 John Small Av

*AIR CONDITIONING CONTRACTORS

DIXON HEATING & AIR CONDITIONING CO River Rd (WP), Rt 5, Box 21 (27889), Tel 946-6498 (See Index To Advertisers)
SWAIN D S GAS CO INC, 608 E 10th St (27889), Tel 946-5178 (See Index To Advertisers)

*AIR CONDITIONING SERVICE

C & J REFRIGERATION Rt 4 Box 57-J, Slate Stone Rd (27889), Tel 927-3598

AMOCO
WATERS OIL CO., Inc.
GASOLINE — OIL — TIRES
FUEL OIL
River Road (27889)
VERIFIED METERED OIL DELIVERY
Phone 946-2646

PAMLICO MOTOR CO.
"You Could Be DODGE MATERIAL"
DODGE CARS — DODGE TRUCKS
301 N. Bridge St. Tel. 946-4165 Shop Tel. 946-8781

*ALARM SYSTEMS

ROBERSON'S LIGHT HOUSE INC Rt 3, Box 75-B, US Hwy 264 W (27889), Tel 946-4959 (See Index To Advertisers)

ALTERATION SHOPS

Edwards Mrs Sewing & Altering Room 222 W Main St

*ALUMINUM SIDING

GRADY'S ROOFING & SHEET METAL River Rd, Rt 5, Box 9 (27889), Tel 946-3761 (See Index To Advertisers)

*ALUMINUM WELDING

V P JR'S WELDING SERVICE 1105 W 3d ST, PO Box 176 (27889), Tels 946-8311 And 946-2541, Nights 946-0295 (See Index To Advertisers)

AMUSEMENT PLACES

Bridge Street Recreation Center 1021 N Bridge St
Kugler Field 401 Simmons St

APARTMENTS AND TOWN HOUSES

Hodges Apartments 717 W Main St
Reid Apartments 122 N Bonner St
Washington Arms Apartments 402 E 3d St
Washington Parkway Apartments 163 W Main St

APPRAISERS

H & L Appraisals Inc 210 N Market St Rm 109

ARCHITECTS

Wilson Guy & Associates 211 N Market St Rm 203

ARMORIES

State Armory 734 E Main St

MOHAWK CARPET HOUSE & INTERIORS II
Sales and Installations — Custom Draperies and Bedspreads
Shinyl Vinyl By Congoleum — Wall Coverings Decorative Shades — Furniture
ESTABLISHED 1964
1516 W. 5th St. Ext. (27889)
Dial 946-5128
FROM THE LOOMS OF Mohawk

Sara's BOOK SHOP
Your Family Bookstore
BIBLES — BOOKS
PAPERBACKS — CARDS
PARTY GOODS — GIFTS
WEDDING ACCESSORIES
DOWNTOWN 105 W. MAIN ST. (27889) TEL. 946-1952

THOMAS & HOWARD CO., Inc
WHOLESALE GROCERS
ESTABLISHED 1896
Tel. 946-4175
WASHINGTON, N.C. (27889)
1201 W. 4th ST. EXTN, P.O. BOX 790
Tel. 946-4175
THOMAS & HOWARD WHOLESALE DISTRIBUTORS

ARTIFICIAL EYES

EASTERN OPTICAL CO INC
211 N Market St (27889), Tels 946-2397 And 946-3252 (See Index To Advertisers)

ARTISTS

Harris Ray 141 W Main St

*ATTORNEYS

Carter Archie & Grimes Suite 104 Oakland Bldg, 210 N Market St, PO Drawer 1070 (27889), Tels 946-1941 And 946-1093
Carter & Ross 206 N Market St (27889), Tel 946-3627
Johnston Franklin B 149½ N Market St, PO Box 422 (27889), Tel 946-0868
Mayo & Mayo 102 W 2d St (27889), Tel 946-2418
Mc Mullan & Knott 327 N Market St, PO Box 1148 (27889), Tel 946-6116
Rodman Rodman Holscher & Francisco 130 E 2d St, PO Drawer 795 (27889), Tel (919) 946-3122
Waters Paul R, 101 Oakland Office Bldg, 210 N Market St (27889), Tel 946-6649
Wilkinson & Vosburgh 135 N Market St, PO Box 732 (27889), Tels 946-4050 And 946-8196
Woolard Frazier T 137 N Market St (Ward Lane; 27889), Tel 946-3300

AUTOMOBILE ACCESSORIES AND PARTS—RETAIL

Buckman Auto Supply Co 127 W 5th St
Dixie Bearings Inc (Br) 320 Plymouth St
Economy Auto Supply 127 N Market St
Johnson Auto Parts 932 W 3d St
Piston Ring & Machine Co Inc 313 US Hwy 264 E Rt 5
Western Auto Associate Store 832 W 15th St

AUTOMOBILE ACCESSORIES AND PARTS—WHOLESALE AND JOBBERS

MOTOR PARTS & EQUIPMENT CO 316 W 3d St (27889), Tel 946-4137
Paul Auto Supply Co 218 W 3d St
Rumley Motor Supplies Inc 227 N Market St
Sawyer Auto Parts 520 W 3d St

AUTOMOBILE BODY REPAIRERS

Bobby's Body Shop 821 Tayloe St
C & A Body Shop 300 Hackney Av
Harry's Body & Radiator Shop Rear 510 Hackney Av
Perkins Body Shop 1005 W 5th St

TAYLOE DRUG CO.
239 W. Main St.
946-5156

HOSPITAL PHARMACY
600 E. 12th St.
946-4113

MEMBER FSLIC
Federal Savings & Loan Insurance Corp.
Your Savings Insured to $40,000
SEABOARD SAVINGS and Loan Association
132 W. Second Street 27889 Tel. 946-4171
WHERE You Save DOES Make A Difference

AUTOMOBILE BODY REPAIRERS—CONTD

Wanoca Body Shop 815 N Charlotte St

Williams Body Shop 628 N Washington St

AUTOMOBILE DEALERS

FARISH BOB MOTOR CO INC (Ford-Mercury), US Hwy 17 N, PO Box 789 (27889), Tels Office 946-6424, Service Dept 946-5600, Parts Dept 946-7741 (See Index To Advertisers)

LEE CHEVROLET INC Hwy 264 W (27889), Tels Office 946-5173, Parts And Service 946-5171 (See Index To Advertisers)

MOORE MOTOR CO
PLYMOUTH
CHRYSLER
NEW AND USED CARS
SELECTION OF MANY MAKES
AND MODELS
412 W 5TH ST (27889)
TELEPHONE 946-3126

PAMLICO MOTOR CO, 301 N Bridge St (27889), Tels 946-4165, Shop 946-8781 (See Index To Advertisers)

PAMLICO MOTOR CO, (Dodge), 301 N Bridge St (27889), Tels 946-4165, Shop 946-8781 (See Index To Advertisers)

Sadler's New Car Brokers 303 W 16th St

SMITH-MILLS PONTIAC-BUICK, 521 W 5th St (27889), Tel 946-0171 (See Index To Advertisers)

SMITH MOTOR CO
Established 1943, (Oldsmobile-Toyota), 1208 W 15th St, PO Box 638 (27889), Tels 946-9161, Parts And Service Department 946-9161 (See Index To Advertisers)

Swain Motor Co 1000 Hackney Av

AUTOMOBILE DEALERS—USED CARS

Lee's Used Cars 250 US Hwy 17 S

PAMLICO MOTOR CO, 301 N Bridge St (27889), Tels 946-4165, Shop 946-8781 (See Index To Advertisers)

Seaboard Motors 1518 W 5th St

Triangle Motor Co Inc 1527 W 5th St

Variety Motors 1303 W 5th St

MCC
Motteler Construction Company
AUTHORIZED DEALER FOR
AMERICAN BUILDINGS CO., AND BEHLEN AGRI-PRODUCTS SYSTEMS
CHARLES MOTTELER V-P, C. W. "DOC" WILLIAMS, ASSOCIATE
P.O. Box 216 (27889) Tel. (919) 946-3577

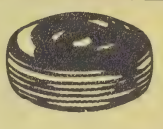
WASHINGTON TIRE COMPANY
NEW AND RETREADS
ROAD SERVICE
301 N. BONNER ST. (27889)
B.F.Goodrich
DAVID C. ROBERSON, Owner
ALIGNMENT
BALANCING
TEL. 946-6350

BEAR

Established 1931
Downtown
126 W. Main St. (27889)
Tel. 946-4242

Cox's

Shoes for the Entire Family
Washington
Square Mall (27889)
Tel. 946-7342

*AUTOMOBILE INSURANCE

BRAGAW WILLIAM & CO, 210 N Market St, PO Box 182 (27889), Tel 946-7151 (See Index To Advertisers)
HARDING H E & SON INC 147 N Market St (27889), Tel 946-2444 (See Index To Advertisers)
WILLIAMS J INSURANCE AGENCY INC 140 W 2d St (27889), Tel 946-3462 (See Index To Advertisers)

*AUTOMOBILE LOANS

ATLANTIC CREDIT CORPORATION 707 Carolina Av, PO Box 438 (27889), Tel 946-3179 (See Index To Advertisers)

AUTOMOBILE RENTING AND LEASING

Moore Leasing Co Inc 410 W 5th St

AUTOMOBILE REPAIRING

Alligood's Garage 527 N Market St
Bullock's Garage 427 N Bridge St
Cooper's Automotive Service 229 US Hwy 264 E Rt 5
Expert Transmission Service 521 N Market St
FARISH BOB MOTOR CO INC US Hwy 17 N, PO Box 789 (27889), Tel 946-7741
Flemings Front End Service 711 W 3d St
Gorham's Automotive 824 W 10th St
Grice's Garage 620 W 5th St
Harvey's Garage 205 Grimes Rd
Holloway's Garage 301 New Bern St
J & M Automotive Center 1130 Highland Dr
Latham's Lloyd R Garage 809 N Charlotte St
LEE CHEVROLET INC Hwy 264 W (27889), Tels Office 946-5173, Parts And Service 946-5171 (See Index To Advertisers)
Pete's Garage 312 Fleming St
SMITH-MILLS PONTIAC-BUICK, 521 W 5th St (27889), Tel 946-0171 (See Index To Advertisers)
SMITH MOTOR CO 1208 W 15th St, PO Box 638 (27889), Tels 946-9161, Parts And Service Dept, Tel 946-9161 (See Index To Advertisers)
Sullivan's Front End & Tire Service 730 W 5th St

THINGS TO RENT FOR EVERY EVENT
TAYLOR RENTAL Center
BILL and FRAN DeMARTIN, Owners
946-1640
US HWY 264 EAST (TWO MILES EAST ON HWY 264) RT 5 (27889)
THINGS TO RENT FOR EVERY EVENT

RIDGEWOOD CARPETS
TOM FRANZ, Owner
CARPETS — FLOOR COVERINGS — WALLPAPER
VISIT OUR SHOWROOM
Trend Carpet
228 W. Main St. (27889)
TEL 946-8767

H. REID MITCHELL, JR.
INSURANCE AND BONDS
114 E. Main St. (27889) Tel. 946-5138

*AUTOMOBILE TIRE DEALERS

WASHINGTON TIRE COMPANY 301 N Bonner St (27889), Tel 946-6350 (See Index To Advertisers)

*AUTOMOBILE AND TRUCK OWNER INFORMATION

POLK R L & CO
POLK BUILDING
431 HOWARD ST
DETROIT, MICH (48231)

AUTOMOBILE WASHING AND POLISHING

M T S Corporation 519 W 3d St
Motor Valet Car Wash 115 E 5th St
Red Arrow Car Wash 500 E 11th St

*AUTOMOBILE WRECKER SERVICE

LEE CHEVROLET INC (24 Hour Service), Hwy 264 W (27889), Tels Office 946-5173, Parts And Service 946-5171, Night Wrecker Service 946-2708 (See Index To Advertisers)

*AUTOMOBILES

SADLER'S NEW CAR BROKERS 303 W 16th St (27889), Tel 946-0265

*AUTOMOTIVE STATISTICS

POLK R L & CO
POLK BUILDING
431 HOWARD ST
DETROIT, MICH (48231)

PHILLIPS 66
taylor OIL CO. INC.
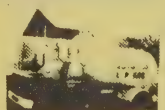
805 RIVER ROAD, P.O. BOX 45 (27889) PHONE 946-0056

704 John Small Av. P.O. Box 269 (27889)
Gurganus BUILDERS INC.
YOUR BUILDING NEEDS ARE OUR CONCERN
D. Harold Gurganus, Manager
Phone 946-1471

GERALD JOHNSON PLUMBING CONTRACTOR
INSTALLATIONS — REPAIRS
RESIDENTIAL *COMMERCIAL*
STATE LIC. NO. 7330
806 N. McNair St. (27889) TEL 946-9718

"Your Hometown Newspaper Since 1909"
WASHINGTON DAILY NEWS
217 N. Market St. (27889) Tel. 946-2145

BAIL BONDS

Freeman Jennings B 137 N Market St 1st Fl

BAKERS—RETAIL

Brownie Bakery 905 John Small Av
Granny Donuts 1418 Carolina Av

*BANK DIRECTORIES

POLK R L & CO
2001 ELM HILL PIKE
NASHVILLE, TENN (37217)

BANKS AND TRUST COMPANIES

First Citizens Bank & Trust Co 1411 Carolina Av
First-Citizens Bank & Trust (Midtown Ofc) 100 W Main St

NORTH CAROLINA NATIONAL BANK
192 W MAIN ST (27889)
WEST END OFFICE
216 W MAIN ST (27889)
WASHINGTON SQUARE OFFICE
1313 CAROLINA AV (27889)
TELEPHONE 946-1123
(See Index To Advertisers)

WACHOVIA BANK & TRUST CO NA Main Office Main St Cor Market St (27889), Tel 946-7121, Washington Square Branch Washington Square, Tel 946-7121

BARBER SHOPS

American Barber Shop 144 W Main St
Anderson's Barber Shop 402 W 4th St
Beamon Barber Shop 210 Harding St
Community Barber Shop 218 W 4th St
Corner View Barber Shop 100 E Main St
Little's Barber Shop 320 N Gladden St
Lucas Barber Shop 1502 W 5th St
Rainbow Barber Shop 329 W 4th St
Washington Square Barber Shop Washington Square

Atlantic Credit Corporation
ALL TYPES OF LOANS
707 Carolina Av. P.O. Box 438 (27889) Tel. 946-3179

moss planing mill co.
Lumber—Sash Doors—Mantels—Columns
235 E. Water St. (27889)
Church Pews and Windows
Phone 946-6431

BARBER SHOPS—CONTD
West Main Barber Shop 236 W Main St

BASEBALL CLUBS

Washington Jaycees 192 W Main St

BATTERY DEALERS AND SERVICE

MOORE F RAY OIL CO INC (Union 76), 304 New Bern St, PO Box 63 (27889), Tel 946-2743 (See Index To Advertisers)

BEAUTY SHOPS

Argie's Hair Styling 903 Hackney Av
Boyd's Beauty Shop 323 Van Norden St
Brenda's Beauty Shop 202 N Respess St
Cinderella Beauty Salon 204 W Main St
E-Dell's Beauty Shoppe 717 Washington Square
Erma Lee's Beauty Shop 236 E Main St
Friendly Beauty Shop The 108 Union Dr
Grimsley's Hairstyling 822 W 15th St
Hazel's Beauty Salon 101 W Main St
Helen's Beauty Shop 144 W Main St
Lavelle's Beauty Salon 1106 W 5th St
Lendome Beauty Shop 316 N Gladden St
Lillian's Beauty Salon 139 E Main St
Millie's Hair Styling 107 E 2d St
Sandra's Beauty Flair 313 W 5th St
Toler's Beauty Shop 601 Wilson St
Town & Country Beauty Salon 621 John Small Av

*BED SPREADS

MOHAWK CARPET HOUSE & INTERIORS II 1516 W 5th St Ext (27889), Tel 946-5128 (See Index To Advertisers)

BEER DISTRIBUTORS

TANKARD DISTRIBUTING CO 120 E 5th St (27889), Tel 946-2006

DOWNS JEWELERS
ARTCARVED DIAMOND CENTER
"When Only Something Special Will Do"
Washington Square Mall Washington, N.C. (27889) Tel (919) 946-4316

Toyota
1208 W. 15th St., P.O. Box 638 (27889)
SMITH MOTOR CO.
Oldsmobile
Phone 946-9161

SLOAN INSURANCE AGENCY
REALTOR®
"COMPLETE INSURANCE SERVICE"
REAL ESTATE and RENTALS
PHONES 946-6114 and 945-6115
245 W. MAIN ST. (27889)
YOUR Independent INSURANCE AGENT SERVES YOU FIRST

GRADY'S ROOFING & SHEET METAL
ALL TYPES ROOFING AND GUTTERING
ALUMINUM SIDING — METAL WORK
Box 9, Rt. 5, River Road (27889) Phone 946-3761

*BIBLES

SARA'S BOOK SHOP 105 W Main St (Downtown; 27889), Tel 946-1952 (See Index To Advertisers)

BILLIARD ROOMS AND CLUBS

Brooks Poolroom 304 N Pierce St
Mecca The 129 N Market St
Moore's Game Room 609 W 5th St
Payton's Pool Room 303 W 4th St

BOAT BUILDERS

Porter Mfg 204 Hackney Av

BOAT DEALERS

Park Boat Co Inc 100 River Rd (WP)

BOOKKEEPING SERVICE

Block H & R Income Tax 211 N Bridge St
Gallagher Betty J Mrs 330 N Market St
SENTRY ANSWERING SERVICE 306 E 11th St (27889), Tel 946-5987 (See Index To Advertisers)
Smith James E III 138 W 2d St
Tetterton Lottie M 102 N Market St 2d Fl

BOOKS—RETAIL

Agape Book Shop The 119 N Market St
SARA'S BOOK SHOP 105 W Main St (Downtown; 27889), Tel 946-1952 (See Index To Advertisers)
Small's Book Store Washington Square

BOTTLE EXCHANGES

MOSS PLANING MILL CO, 235 E Water St (27889), Tel 946-6431 (See Index To Advertisers)

MEMBER FSLIC Federal Savings & Loan Insurance Corp. Your Savings Insured to $40,000
SEABOARD SAVINGS and Loan Association
132 W. Second Street 27889 Tel. 946-4171
WHERE You Save DOES Make A Difference

Renn-Taff OFFICE SUPPLIES & SERVICE INC.
"Everything For Your Office – Complete Office Outfitters"
● OFFICE FURNITURE ● OFFICE MACHINES ● BUSINESS FORMS
112 E. Main St. (27889) Tel. 946-2197

*BOTTLED GAS

SWAIN D S GAS CO INC, 608 E 10th St (27889), Tel 946-5178 (See Index To Advertisers)

BOTTLERS—CARBONATED BEVERAGES

Coca-Cola Bottling Co 905 W 5th St
Double Cola 1211 W 5th St
Dr Pepper Bottling Co 231 N Bridge St
Perry L C & Son Distributors 400 US Hwy 264 E Rt 5
Roberson's Beverages Inc 231 N Bridge St
Seven-Up Bottling Co 231 N Bridge St
Washington Beverage Co 1209 W 5th St

*BRAZING AND WELDING

V P JR'S WELDING SERVICE 1105 W 3d ST, PO Box 176 (27889), Tels 946-8311 And 946-2541, Nights 946-0295 (See Index To Advertisers)

*BROADCASTING STATIONS

W I T N—TV (Channel 7 NBC), US Hwy 17 S, PO Box 468 (27889), Tel (919) 946-3131 (See Index To Advertisers)

BROKERS—FOOD PRODUCTS

Kolacz Stanley 217 Hudnell St

*BROKERS—REAL ESTATE

GURGANUS REALTY 704 John Small Av, PO Box 269 (27889), Tel 946-1471 (See Index To Advertisers)
PINELAND REALTY Rt 5 Box 353, Hwy 264-E (27889), Tels Business 946-1666, Res 946-8751 (See Index To Advertisers)
SLOAN INSURANCE AGENCY, 245 W Main St (27889), Tels 946-6114 And 946-6115 (See Index To Advertisers)

*BUILDERS

FOREMAN GENE P & SON Rt 4, Box 349-C, Pinetown Rd (27889), Tel 927-3580 (See Index To Advertisers)

ODEN FUNERAL HOME INC.
ESTABLISHED 1905
219 North Bonner Street, P.O. Box 527 (27889) Telephone (919) 946-4185

TYSON'S WELDING SERVICE
BILLY RAY TYSON
GENERAL WELDING — SPECIALIZING IN ALL METAL CAR PORTS — FLAT BEDS
FOR TRUCKS CUSTOM TRAILER BUILDING AND REPAIRS — PORTABLE SANDBLASTING UNIT
Rt. 3 Wharton Station Washington, N.C. (27889) Tel 946-2347

GREEN THUMB FLORIST
FLOWERS FOR ALL OCCASIONS
757 W. 2d St. Washington, NC 27889
Tel 946-3585

H.E. HARDING & SON Inc.
Real Estate - Insurance - Rentals
147 N. Market St. 27889 Phone 946-2444
YOUR Independent Insurance AGENT

BUILDERS—CONTD
GURGANUS BUILDERS INC 704 John Small Av, PO Box 269 (27889), Tel 946-1471 (See Index To Advertisers)
RENEWSIT CONSTRUCTION CO Rt 5 Box 243-18, (Forest Heights; 27889), Tels 946-9105 Or 946-1022 (See Index To Advertisers)

*BUILDING CLEANING—EXTERIOR

WASH-ON-WHEELS 213 N End Av, PO Box 189, Chocowinity, NC (27817), Tel 946-8332

*BUILDING CONTRACTORS

MOTTELER CONSTRUCTION CO 730 W Main St, PO Box 216 (27889), Tel (919) 946-3577 (See Index To Advertisers)

BUILDING MATERIALS AND SUPPLIES

HARRIS HARDWARE CO 147 W Main St (27889), Tel 946-5112 (See Index To Advertisers)
LOWE'S OF WASHINGTON NC 705 Hackney Av, Box 1250 (27889), Tel 946-7751 (See Index To Advertisers)
Moore's Building Supplies 201 Grimes Rd
MOSS PLANING MILL CO, 235 E Water St (27889), Tel 946-6431 (See Index To Advertisers)

BUILDINGS—OFFICE AND PUBLIC

Agricultural Building 111 W 2d St
City Hall 124 N Market St
County Court House 112 W 2d St
Oakland Building 210 N Market St
Page Building 1 Harding Sq
Post Office Building 102 E 2d St
Professional Building 211 N Market St
Savings & Trust Building 102 N Market St
Seaboard Office Building The 220 N Market St
Ward Building 137 N Market St
Washington Park Town Of Municipal Building 408 Fairview Av (WP)

BURIAL ASSOCIATIONS

ODEN MUTUAL FUNERAL ASSN INC 219 N Bonner St (27889), Tel 946-4185
Randolph L R Memorial Mutual Burial Assn Inc 208 W 4th St

LOWE'S
of Washington, N. C.
705 Hackney Ave. Box 1250 (27889) Tel. 946-7751

TEXACO
H. G. WINFIELD
DISTRIBUTOR, Inc.
PETROLEUM PRODUCTS
SINCE 1921
TEXACO
1000 Park Drive and Hudnell St. 27889
Tel. 946-3053

BURIAL ASSOCIATIONS—CONTD

WHITFIELD & WHITLEY MUTUAL BURIAL ASSN 312 W 4th St (27889), Tels 946-3519 And 946-1835 (See Index To Advertisers)

BUS LINES

Carolina Coach Co 920 Hackney Av

BUS STATIONS

UNION BUS STATION 928 Hackney Av (27889), Tel 946-3021 (See Index To Advertisers)

BUSINESS FORMS AND SYSTEMS

RENN-TAFF OFFICE SUPPLIES & SERVICE INC 112 E Main St (27889), Tel 946-2197 (See Index To Advertisers)

BUSINESS MACHINES

RENN-TAFF OFFICE SUPPLIES & SERVICE INC 112 E Main St (27889), Tel 946-2197 (See Index To Advertisers)

*CABINETS—CUSTOM MADE

BUCK'S WOODWORK Rt 1, Vanceboro, NC (28586), Tel 946-7582

*CALCULATING MACHINES

RENN-TAFF OFFICE SUPPLIES & SERVICE INC 112 E Main St (27889), Tel 946-2197 (See Index To Advertisers)

*CARBONATED BEVERAGES

ROBERSON'S BEVERAGES INC, 231 N Bridge St (27889), Tel 946-5144 Executive Offices Washington Square Mall, Tel 946-8810 (See Index To Advertisers)

CARPET LAYERS

JONES BROTHERS FLOOR FASHIONS Rt 5, Box 179, River Rd (27889), Tel 946-2451 (See Index To Advertisers)

DIXON HEATING & AIR CONDITIONING CO.
General Sheet Metal Work
Home Insulation — Ventilators — Gutters
DONALD AND DALMER DIXON
River Rd. (WP), Rt. 5, Box 21 (27889)
Tel. 946-6498

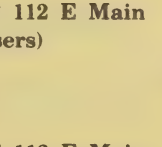

JONES brothers
floor fashions
Washington, N.C.
Rt. 5, Box 179, River Rd. (27889)
CUSTOM DRAPERIES — BEDSPREADS — WALLPAPER
All Types of Floor Coverings
Carpet Sales and Installation
Tel. 946-2451

VP JR'S WELDING SERVICE Washington N.C.

Heliarc, Electric and Acetylene Welding — Portable and Stationary Equipment

1105 W. 3d. St. P.O. Box 176 (27889) Tels. 946-8311 and 946-2541, Night Tel. 946-0295

CARPET AND RUG CLEANERS

MOSS PLANING MILL CO, 235 E Water St (27889), Tel 946-6431 (See Index To Advertisers)

CARPETS, RUGS AND FLOOR COVERINGS—RETAIL

JONES BROTHERS FLOOR FASHIONS Rt 5, Box 179, River Rd (27889), Tel 946-2451 (See Index To Advertisers)

MOHAWK CARPET HOUSE & INTERIORS II 1516 W 5th St Ext (27889), Tel 946-5128 (See Index To Advertisers)

RIDGEWOOD CARPETS 228 W Main St (27889), Tel 946-8767 (See Index To Advertisers)

*CATALOG SALES STORES

MONTGOMERY—WARD CATALOG SALES AGENCY 127 E 5th St (27889), Tel 946-3151

CATERERS

Rhome Dallas H 807 Boston Av

Rome's Catering Service 313 W 5th St

CEMETERIES

Maxwell Todd Memorial Park end W 3d St

PAMLICO MEMORIAL GARDENS INC Washington Square Shopping Center, 713 W 15th St (27889), Tel 946-8103

*CERTIFIED PUBLIC ACCOUNTANTS

Gutfeld & McRoy Suite 202 Professional Bldg, 211 N Market St, PO Box 456 (27889), Tel 946-8052

Rodman Cam H CPA 127 E Main St (27889), Tel 946-4191

*CHAMBERS OF COMMERCE

WASHINGTON CHAMBER OF COMMERCE, 138 S Market St (27889), Tel 946-2531

QUALITY LIGHTING - QUALITY SERVICE

ROBERSON'S LIGHT HOUSE, INC.

FIXTURES — LIGHTING ACCESSORIES — VENTILATING SYSTEMS

Rt. 3 Box 75-B Telephone 946-4959 Highway 264-West (27889)

RANDOLPH FUNERAL HOME

Home of

L. R. Randolph Memorial Mutual Burial Association, Inc.

"Your Good Will Is Our Most Precious Asset"

208 W. 4th St., Washington, N.C. (27889) Tels. 946-4438 and 946-7694

SMITH-MILLS PONTIAC-BUICK
Telephone 946-0171
521 West Fifth Street
Washington, North Carolina (27889)

CHEMICAL MFRS

NORTH CAROLINA PHOSPHATE CORP 1 Harding Court, PO Box 1157 (27889), Tel 946-4181
Pamlico Chemical Co Inc 933 W 3d St

CHIROPRACTORS

Engelhardt Roland F 613 John Small Av

*CHURCH FURNITURE

MOSS PLANING MILL CO, 235 E Water St (27889), Tel 946-6431 (See Index To Advertisers)

CHURCHES AND SYNAGOGUES

A M E Zion Church Keysville Rd Rt 4
Beebe Memorial C M E Church 427 N Respess St
Bethany Seventh Day Adventist 512 W 4th St
Bethel Free Will Baptist Church 334 W 5th St
Church Of God 807 W 9th St
Church Of God Chestnut St Rt 5
Church Of God 336 E 15th St
Church Of God In Christ 801 W 5th St
Evergreen Holiness Church 423 Van Norden St
Faith Free Will Baptist Church River Rd (WP)
First Baptist Church 113 N Harvey St
First Christian Church 401 E 2d St
First Church Of Christ 526 E 10th St
First Free Will Baptist Church 901 N Bonner St
First Presbyterian Church 121 N Gladden St
First United Methodist Church 304 W 2d St
Freemont Freewill Baptist Church 135 W 7th St
Howard Hill Baptist Ch Keysville Rd Rt 4
Keyerville A M E Zion Church bx507 Highland Dr
Little Grove Holiness Church 730 Old Greenville Rd
Mary Chapel Missionary Baptist Church 803 Fleming St
Metropolitan A M E Zion Church 114 W 4th St
Miracle Deliverance Center 409 N Washington St
Mission Of Prayer Church 508 W 4th St
Mother Of Mercy Catholic Church 107 W 9th St
Mount Calvary Holiness Church 725 Old Greenville Rd
Mount Hebron Church Of Christ 210 W 6th St
Pentecostal Holiness Church 501 E 6th St
Primitive Baptist Church 415 N Market St
Saint John's Baptist Church 315 Van Norden St

LEGGETT MERCHANT OF CLEANLINESS
LEATHER -- GARMENT RECONDITIONING -- FUR
COMPLETE SERVICE -- DRAPERY CONTRACTOR
128 W. 2d St.-130 W. 2d St. (27889)
Telephone 946-2318
Sanitone

GURGANUS REALTY
MARY LOU HALES — JERRY EVANS — BETSY AND HAROLD GURGANUS, Realtors
704 John Small Av. P.O. Box 269 (27889)
Phone 946-1471
REALTOR®

SENTRY ANSWERING SERVICE

MRS CATRETA B. ANDREWS, Owner

TELEPHONE ANSWERING SERVICE — BOOKKEEPING — SECRETARIAL SERVICES

306 E. 11th St. Washington, N.C. (27889) Tel. 946-5987

NCNB "When you need a bank, we're all the bank you need."

CHURCHES AND SYNAGOGUES—CONTD

Saint Paul's Episcopal Church 409 W 7th St
Saint Peter's Episcopal Church 101 N Bonner St
Salvation Army Chapel 114 E 7th St
Second Baptist Church 300 E 10th St
Seventh-Day Adventist Church 1520 N Market St
Spring Garden Baptist Church 524 N Gladden St
Tabernacle Independent Baptist Church 1114 W 5th St
Unity Church Of Christ River Rd (WP)
Wanoca Presbyterian Church 921 E 6th St
West End Baptist Church 1001 W 4th St

*CITY DIRECTORY LIBRARIES

CITY DIRECTORY LIBRARY

WASHINGTON
CHAMBER OF COMMERCE
138 S MARKET ST
TELEPHONE 946-2531

*CITY DIRECTORY PUBLISHERS

HILL DIRECTORY COMPANY

2910 W CLAY ST
RICHMOND, VA (23230)
TELEPHONE (804) 359-6001

CLEANERS AND DYERS

Leggett-Merchant Of Cleanliness 130 W 2d St
One Hour Martinizing 516 N Market St
Roberson's Cleaners 607 W 3d St
Walker's Drive-In Cleaners 420 N Charlotte St

CLERGYMEN

Dorsey Matthew P Rev 612 Van Norden St
Foster Steph L Rev 605 Small St (WP)
Keenan James A Rev 112 W 9th St
La Motte Louis C Rev 324 Isabella Av (WP)
Moore Bethea M Rev 503 E 6th St
Owney Michl C Rev 530 E 10th St
Randalls Robt F Rev 318 E 12th St

GENE P. FOREMAN & SON

"Builder of Fine Homes"

3rd And 4th Generations With A
Combined Building Experience of 115 Years

FHA, VA, Conventional Financing Call 927-3580

moss planing mill co.
Lumber—Sash Doors—Mantels—Columns
235 E. Water St. (27889)
Church Pews and Windows
Phone 946-6431

CLERGYMEN—CONTD
Reeves E C Rev 300 E 11th St
Stitch Eddie T Rev 334 W 7th St
Sutton Lonnie M Rev 812 Boston Av
Thompson Gary B Rev 209 College Av (WP)
Thompson James I 131 W 5th St
Walker F Odell Rev 1214 N Respess St
Weaver Glenn S Rev 1038 N Market St

CLINICS

TIDELAND MENTAL HEALTH CENTER 1308 Highland Dr (27889), Tel 946-8061

*CLOTHIERS

HILTON'S MEN'S SHOP
BEGINNING OUR SECOND
QUARTER CENTURY
SMART MEN'S WEAR
STETSON HATS
ARROW SHIRTS-NUNN-BUSH SHOES
REASONABLE PRICES
COURTEOUS SERVICE
111 W MAIN ST (27889)
TELEPHONE 946-5951

CLOTHING MFRS—MEN'S AND BOYS'

Samsons Manufacturing Corp 418 N Brown St

CLOTHING MFRS—WOMEN'S AND MISSES'

Washington Garment Co 900 E 5th St

*CLOTHING—MEN'S AND BOYS'—RETAIL

SCOTT'S 919 Washington Square Mall (27889), Tel 946-2970

CLOTHING—RETAIL

ALL SEASONS FASHIONS Downtown 208-210 W Main St (27889), Tel 946-2785 (See Index To Advertisers)
Bowman's Gentlemen's Clothing 118 W Main St
Carousel The 143 W Main St
Carter's Dress Shop 151 W Main St
Cato's 109 W Main St

D. S. SWAIN GAS COMPANY, Inc.
Service
Tank and Bottled Gas
We Sell-Install and Service
Central Heating and Air Conditioning
Appliances
D.S. SWAINGAS CO.
608 E. 10th St.
PHONE 946-5178
Washington, N.C. (27889)

Toyota
SMITH MOTOR CO.
Oldsmobile
1208 W. 15th St., P.O. Box 638 (27889)
Phone 946-9161

SLOAN INSURANCE AGENCY
"COMPLETE INSURANCE SERVICE"
REAL ESTATE and RENTALS
REALTOR®
PHONES 946-6114 and 946-6115
245 W. MAIN ST. (27889)
YOUR Independent Insurance AGENT SERVES YOU FIRST

GRADY'S ROOFING & SHEET METAL
ALL TYPES ROOFING AND GUTTERING
ALUMINUM SIDING — METAL WORK
Box 9, Rt. 5, River Road (27889)
Phone 946-2761

CLOTHING—RETAIL—CONTD

Denim House Washington Square
Edna's Lingerie Shop 112 N Market St
Glamor Shop The 156 W Main St
Griffin Stop & Shop 505 Hackney Av
Grist S & Co 153 W Main St
Hilton's Men's Shop 111 W Main St
LEWIS CO INC 133 W Main St (27889), Tel 946-3694 And 901 Washington Square Mall (27889), Tel 946-3996
Lindy Lee Fashion 105 E 2d St
Marie's 202 W Main St
Marsals J 117 S Respess St
Nassau's Boutique 417 N Bridge St
SCOTT'S 919 Washington Square Mall (27889), Tel 946-2970
SUSKIN & BERRY INC, 188 W Main St, PO Box 464 (27889), Tel 946-2177
Taldo's 207 W Main St

*CLOTHING—WOMEN'S AND MISSES'—RETAIL

ALL SEASONS FASHIONS Downtown 208-210 W Main St (27889), Tel 946-2785 (See Index To Advertisers)

CLUBS

Beaufort County Shrine Club Slate Stone Rd Rt 4
Club 7 220 W 4th St
Hacienda Club 1423 Carolina Av

COIN DEALERS AND NUMISMATIC SUPPLIES

Register Coin Shop 106 N Respess St

COLLECTION AGENCIES

Credit Bureau Of Washington Nc 137 E Main St

*COMMERCIAL LOANS

NORTH CAROLINA NATIONAL BANK 192 W Main St (27889), West End Office 216 W Main St (27889), Washington Square Office 1313 Carolina Av (27889), Tel 946-1123 (See Index To Advertisers)

AMOCO
WATERS OIL CO., Inc.
GASOLINE — OIL — TIRES
FUEL OIL
River Road (27889)
VERIFIED METERED OIL DELIVERY
Phone 946-2646

PAMLICO MOTOR CO.
"You Could Be DODGE MATERIAL"
DODGE CARS — DODGE TRUCKS
301 N. Bridge St. Tel. 946-4165 Shop Tel. 946-8781

COMMUNICATION SYSTEMS

S & B Communications Equip Co 306 Hackney Av

CONCRETE—READY MIXED

Hill J S Corp 1021 E 4th St

CONFECTIONERY—RETAIL

Pam's Soda Shop 605 John Small Av
Sweet Shoppe 126 E Water St

*CONTACT LENSES

EASTERN OPTICAL CO INC
211 N Market St (27889), Tels 946-2397 And 946-3252 (See Index To Advertisers)

*CONTRACTORS

GURGANUS BUILDERS INC 704 John Small Av, PO Box 269 (27889), Tel 946-1471 (See Index To Advertisers)
NICHOLLS & WHITLEY ELECTRIC CO, 236 E Water St (27889), Tel 946-5986 (See Index To Advertisers)
YOUMANS CONSTRUCTION CO Pamlico Village, PO Box 844 (27889), Tel 946-5052 (See Index To Advertisers)

CONTRACTORS—BUILDING—GENERAL

Evans Ernest W 510 E 5th St
FOREMAN GENE P & SON Rt 4, Box 349-C, Pinetown Rd (27889), Tel 927-3580 (See Index To Advertisers)
GURGANUS BUILDERS INC 704 John Small Av, PO Box 269 (27889), Tel 946-1471 (See Index To Advertisers)
Harris E J Construction Co 319 W Main St
Mc Grath E F & Associates Construction Co 422 N Bridge St
MOTTELER CONSTRUCTION CO 730 W Main St, PO Box 216 (27889), Tel (919) 946-3577 (See Index To Advertisers)
Warner Charlie L & Son 411 Landon Dr Rt 5
Waters Elton B 305 W 16th St
Williams E E & Son Inc 603 Isabella Av (WP)
WIMCO CORPORATION GENERAL CONTRACTORS Hwy 264 W, PO Box 121 (27889), Tel 946-5175
Youmans Construction Co Pamlico Dr

Sara's BOOK SHOP
Your Family Bookstore
BIBLES — BOOKS
PAPERBACKS — CARDS
PARTY GOODS — GIFTS
WEDDING ACCESSORIES
DOWNTOWN 105 W. MAIN ST. (27889) TEL. 946-1952

MOHAWK CARPET HOUSE & INTERIORS II
Sales and Installations — Custom Draperies and Bedspreads
Shinyl Vinyl By Congoleum — Wall Coverings Decorative Shades — Furniture
ESTABLISHED 1964
1516 W. 5th St. Ext. (27889) Dial 946-5128
FROM THE LOOMS OF Mohawk

CONTRACTORS—CONCRETE

MOSS PLANING MILL CO, 235 E Water St (27889), Tel 946-6431 (See Index To Advertisers)

CONTRACTORS—ELECTRICAL

Leary Joseph S 331 E 13th St
LEARY'S ELECTRIC CO 326 E 12th St (27889), Tel 946-7197 (See Index To Advertisers)
Nicholls & Whitley Electric Co 236 E Water St
Washington Electric Co bx79 Slate Stone Dr Rt 4

CONTRACTORS—HEATING

DIXON HEATING & AIR CONDITIONING CO River Rd (WP), Rt 5, Box 21 (27889), Tel 946-6498 (See Index To Advertisers)
HARRIS & ELSEN 700 John Small Av (27889), Tel 946-5500
Smith Alton L 805 E 4th St
SWAIN D S GAS CO INC, 608 E 10th St (27889), Tel 946-5178 (See Index To Advertisers)

CONTRACTORS—PAINTING AND DECORATING

Alligood Jim C bx155b Corsia Rd Rt 4
Brooks Floyd A 108 E 8th St
Pinkham Lee T 417 Hackney Av
Pinkham Robt E Jr 611 Hudnell St
REUBEN'S PAINTING & DECORATING Bayview-Ormond Rd, PO Box 32, Bath, NC (27808), Tel 923-6201 (See Index To Advertisers)
Tetterton Painting & Wallpaper Co 1007 E 7th St

CONTRACTORS—PLASTERING

Bailey Geo C 1317 Highland Dr

CONTRACTORS—PLUMBING

HARRIS & ELSEN 700 John Small Av (27889), Tel 946-5500
Hawkins Danny R 808 W 6th St
JOHNSON GERALD PLUMBING CONTRACTOR 806 McNair St N (27889), Tel 946-9718 (See Index To Advertisers)
Sadler Charles R & Son Plumbing & Heating 823 Tayloe St
Terry's Plumbing & Repair 1011 E 7th St

THOMAS & HOWARD CO., Inc
WHOLESALE GROCERS
ESTABLISHED 1896
THOMAS & HOWARD COMPANY
Tel. 946-4175
WASHINGTON, N.C. (27889)
Tel. 946-4175
1201 W. 4th ST. EXTN, P.O. BOX 790

TAYLOE DRUG CO.
239 W. Main St.
946-5156

HOSPITAL PHARMACY
600 E. 12th St.
946-4113

FSLIC
Federal Savings & Loan Insurance Corp.
Your Savings Insured to $40,000

SEABOARD SAVINGS and Loan Association
132 W. Second Street 27889 Tel. 946-4171
WHERE You Save DOES Make A Difference

CONTRACTORS—ROOFING

ALLIGOOD ROOFING 1018 E 6th St (27889), Tel 946-1675 (See Index To Advertisers)

GRADY'S ROOFING & SHEET METAL River Rd, Rt 5, Box 9 (27889), Tel 946-3761 (See Index To Advertisers)

CONTRACTORS—SHEET ROCK

MOSS PLANING MILL CO, 235 E Water St (27889), Tel 946-6431 (See Index To Advertisers)

CONVENTS

Mother Of Mercy Center 1110 N Market St

COSMETICS

Norman Merle Cosmetic Studio 905 Hackney Av

COTTON GINNING AND BALING

Singleton B E & Sons Inc 920 W 3d St

*CREDIT BUREAUS

CREDIT BUREAU OF WASHINGTON N C

137 E MAIN ST
PO BOX 1145 (27889)
TELEPHONE 946-6561

CREDIT REPORTING AGENCIES

EQUIFAX Rm 125 Seaboard Bldg, 220 N Market St (27889), Tel 946-5252

CREDIT UNIONS

Washington Community Federal Credit Union 313 W 5th St

MCC
Motteler Construction Company
AUTHORIZED DEALER FOR
AMERICAN BUILDINGS CO., AND BEHLEN AGRI-PRODUCTS SYSTEMS
CHARLES MOTTELER V-P, C. W. "DOC" WILLIAMS, ASSOCIATE
P.O. Box 216 (27889) Tel. (919) 946-3577

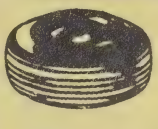
WASHINGTON TIRE COMPANY
NEW AND RETREADS
ROAD SERVICE
301 N. BONNER ST. (27889)
B.F.Goodrich
DAVID C. ROBERSON, Owner
ALIGNMENT
BALANCING
TEL. 946-6350

BEAR

Established 1931
Downtown
126 W. Main St. (27889)
Tel. 946-4242
Cox's
Shoes for the Entire Family
Washington
Square Mall (27889)
Tel. 946-7342

CURTAINS AND DRAPERIES

JONES BROTHERS FLOOR FASHIONS Rt 5, Box 179, River Rd (27889), Tel 946-2451 (See Index To Advertisers)

DAIRIES

Carolina Dairy Products Corp 11 River Rd (WP)

DAIRY PRODUCTS—RETAIL

Dairy Palace 120 N Bridge St

DAY NURSERIES

Child Care Nursery 1015 E 6th St
Saint Peter's Day School 101 N Bonner St
Saint Peter's Play School 101 N Bonner St

DENTAL LABORATORIES

Washington Dental Labratory 1301 Highland Dr

DENTISTS

Dowdy Haywood N 230 W 4th St
Edwards Zeno L Jr 1103 N Brown St
Homes Garland R
234 W Main St (27889)
Telephone
946-4403
Residence Telephone
946-4730
Howdy Fredk H 1103 N Brown St
Jackson Wm F Jr 403 W 15th St
Kidd Wm E 1103 N Brown St
Mays David C 108 Hackney Av Extn
Moore James B III 103 W Main St
Trueblood S Neal 629 E 12th St

DEPARTMENT STORES

Baldwins Washington Square
Belk Tyler Co Washington Square
Buckman's Washington Square
Charles Stores Co Inc 120 W Main St

THINGS TO RENT FOR EVERY EVENT
TAYLOR RENTAL Center
946-1640
BILL and FRAN DeMARTIN, Owners
US HWY 264 EAST (TWO MILES EAST ON HWY 264) RT 5 (27889)
THINGS TO RENT FOR EVERY EVENT

RIDGEWOOD CARPETS
TOM FRANZ, Owner
CARPETS — FLOOR COVERINGS — WALLPAPER
VISIT OUR SHOWROOM
Trend Carpet
228 W. Main St. (27889)
TEL 946-8767

H. REID MITCHELL, JR.
INSURANCE AND BONDS
114 E. Main St. (27889) Tel. 946-5138

DEPARTMENT STORES—CONTD
Rose's Dept Store Washington Square
Scott's Washington Square
Suskin & Berry Inc 188 W Main St

DIAMONDS AND PRECIOUS STONES

DOWNS JEWELERS Washington Square Mall (27889), Tel 946-4316 (See Index To Advertisers)

*DIRECTORY PUBLISHERS

HILL DIRECTORY COMPANY
2910 W CLAY ST
RICHMOND, VA (23230)
TELEPHONE (804) 359-6001

*DRAINAGE AND SEWER WORK

W & W SEPTIC TANK SERVICE Rt 2 Box 681, Whichard's Beach Rd, Chocowinity (27817), Tels Bus 946-1411, Res 946-8482 (See Index To Advertisers)

*DRAPERIES AND CURTAINS

MOHAWK CARPET HOUSE & INTERIORS II 1516 W 5th St Ext (27889), Tel 946-5128 (See Index To Advertisers)

DRESSMAKERS

Battle Martha E 614 Van Norden St
Carolina Sewing Room 110 E Main St

DRUGGISTS—RETAIL

HOSPITAL PHARMACY, 600 E 12th St (27889), Tel 946-4113 (See Index To Advertisers)
MAY'S DRUG STORE 604 E 12th St (27889), Tel 946-3142
Peoples Drug Store Washington Square
Revco Pharmacy 169 W Main St
TAYLOE DRUG CO, 239 W Main St (27889), Tel 946-5156 (See Index To Advertisers)
White's Stores Inc 184 W Main St

PHILLIPS 66
taylor OIL CO. INC.
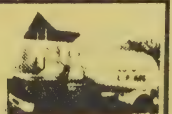
805 RIVER ROAD, P.O. BOX 45 (27889) PHONE 946-0056

704 John Small Av. P.O. Box 269 (27889)
Gurganus BUILDERS INC.
YOUR BUILDING NEEDS ARE OUR CONCERN
D. Harold Gurganus, Manager
Phone 946-1471

GERALD JOHNSON PLUMBING CONTRACTOR

INSTALLATIONS — REPAIRS

RESIDENTIAL *COMMERCIAL*

STATE LIC. NO. 7330

806 N. McNair St. (27889)

TEL 946-9718

"Your Hometown Newspaper Since 1909"

WASHINGTON DAILY NEWS

217 N. Market St. (27889) Tel. 946-2145

DRY GOODS—RETAIL

Tuten's House Of Fabrics 211 W Main St

*ELECTRIC LIGHT FIXTURES

ROBERSON'S LIGHT HOUSE INC Rt 3, Box 75-B, US Hwy 264 W (27889), Tel 946-4959 (See Index To Advertisers)

*ELECTRIC WELDING

V P JR'S WELDING SERVICE 1105 W 3d ST, PO Box 176 (27889), Tels 946-8311 And 946-2541, Nights 946-0295 (See Index To Advertisers)

*ELECTRICAL CONTRACTORS

LEARY'S ELECTRIC CO 326 E 12th St (27889), Tel 946-7197 (See Index To Advertisers)

NICHOLLS & WHITLEY ELECTRIC CO, 236 E Water St (27889), Tel 946-5986 (See Index To Advertisers)

WASHINGTON ELECTRIC CO Rt 4, Box 79, Slate Stone Dr (27889), Tel 946-7740

ELECTRICAL EQUIPMENT AND SUPPLIES—DEALERS

Beaufort Electric Supply Co Inc 815 John Small Av

ELECTRICAL EQUIPMENT AND SUPPLIES—WHOLESALE

BEAUFORT ELECTRIC SUPPLY CO INC 815 John Small Av (27889), Tel 946-3181

ELECTRONIC EQUIPMENT AND SUPPLIES

S & B COMMUNICATIONS EQUIPMENT CO 306 Hackney Av (27889), Tel 946-1868 (See Index To Advertisers)

ELEVATOR EQUIPMENT AND SUPPLIES

WASHINGTON ELEVATOR CO INC 302 Simmons St (27889), Tel 946-6871

Atlantic Credit Corporation

ALL TYPES OF LOANS

707 Carolina Av. P.O. Box 438 (27889) Tel. 946-3179

moss planing mill co.
Lumber—Sash Doors—Mantels—Columns
235 E. Water St. (27889)
Church Pews and Windows
Phone 946-6431

ENGINEERS—CONSULTING

Dibble Lewis M 151½ W Main St

ENGRAVERS—JEWELRY

DOWNS JEWELERS Washington Square Mall (27889), Tel 946-4316 (See Index To Advertisers)

*EQUIPMENT RENTAL

TAYLOR RENTAL CENTER US Hwy 264-E, Rt 5 (2 Miles East On 264; 27889), Tel 946-1640 (See Index To Advertisers)

*EXTERMINATORS—BUG AND VERMIN

ORKIN EXTERMINATING CO INC River Rd Near N Shores Rd (WP; 27889), Tel 946-4151

*EYEGLASSES

EASTERN OPTICAL CO INC, 211 N Market St (27889), Tels 946-2397 And 946-3252 (See Index To Advertisers)

FARM BUREAUS

Beaufort County Farm Bureau 601 Hackney Av

*FARM LOANS

FEDERAL LAND BANK ASSOCIATION OF WASHINGTON US Hwy 17 N, PO Box 440 (27889), Tel 946-4116

*FARM SUPPLIES

GERARD W B & SONS Store 115 Gladden St (27889), Tel 946-3420 Warehouse Grimes Rd Tel 946-9039

FERTILIZER DEALERS

SMITH-DOUGLASS (DIVISION OF BORDEN CHEMICAL CO) 301 Hackney Av (27889), Tel 946-6172

DOWNS JEWELERS
ARTCARVED DIAMOND CENTER
"When Only Something Special Will Do"
Washington Square Mall Washington, N.C. (27889) Tel (919) 946-4316

Toyota
1208 W. 15th St., P.O. Box 638 (27889)
SMITH MOTOR CO.
Oldsmobile
Phone 946-9161

SLOAN INSURANCE AGENCY
REALTOR®
"COMPLETE INSURANCE SERVICE"
REAL ESTATE and RENTALS
PHONES 946-6114 and 946-6115
245 W. MAIN ST. (27889)
YOUR Independent Insurance AGENT SERVES YOU FIRST

GRADY'S ROOFING & SHEET METAL
ALL TYPES ROOFING AND GUTTERING
ALUMINUM SIDING — METAL WORK
Box 9, Rt. 5, River Road (27889) Phone 946-3761

*FILTERS

MOORE F RAY OIL CO INC (Union 76), 304 New Bern St, PO Box 63 (27889), Tel 946-2743 (See Index To Advertisers)

FINANCE COMPANIES

ATLANTIC CREDIT CORPORATION 707 Carolina Av, PO Box 438 (27889), Tel 946-3179 (See Index To Advertisers)
Great Southern Finance 109 N Market St
PROVIDENT FINANCE CO Washington Sq Mall, 721 W 15th St (27889), Tel 946-3646

FIRE EXTINGUISHERS

Washington Fire Extinguisher Co 525 N Market St

*FIRE INSURANCE

BRAGAW WILLIAM & CO, 210 N Market St, PO Box 182 (27889), Tel 946-7151 (See Index To Advertisers)
HARDING H E & SON INC 147 N Market St (27889), Tel 946-2444 (See Index To Advertisers)
MITCHELL H REID JR INSURANCE & BONDS, 114 E Main St (27889), Tel 946-5138 (See Index To Advertisers)
WILLIAMS J INSURANCE AGENCY INC 140 W 2d St (27889), Tel 946-3462 (See Index To Advertisers)

*FIREWOOD

BARBER'S TREE SERVICE Rt 3 Box 140-B, Cherry Run Rd (27889), Tel 946-9019 (See Index To Advertisers)

FISH AND SEA FOOD DEALERS—RETAIL

Day's Ted Seafood Co 321 N Pierce St
Evans Seafood Co Inc 141 E Water St

FISH AND SEA FOOD DEALERS—WHOLESALE

EVANS SEAFOOD CO INC, 141-43 E Water St, PO Box 534 (27889), Tels Office 946-7173, Retail Store 946-5998 (See Index To Advertisers)

MEMBER FSLIC Federal Savings & Loan Insurance Corp. Your Savings Insured to $40,000
SEABOARD SAVINGS and Loan Association
132 W. Second Street 27889 Tel. 946-4171
WHERE You Save DOES Make A Difference

Renn-Taff OFFICE SUPPLIES & SERVICE INC.
"Everything For Your Office – Complete Office Outfitters"
● OFFICE FURNITURE ● OFFICE MACHINES ● BUSINESS FORMS
112 E. Main St. (27889) Tel. 946-2197

FLEA MARKETS

Flea Market 115 E 6th St

*FLOOR COVERINGS

MOHAWK CARPET HOUSE & INTERIORS II 1516 W 5th St Ext (27889), Tel 946-5128 (See Index To Advertisers)
RIDGEWOOD CARPETS 228 W Main St (27889), Tel 946-8767 (See Index To Advertisers)
WALKER G W & SONS INC 203 W Main St (27889), Tel 946-2334

*FLORAL ARRANGEMENTS

GREEN THUMB FLORIST 757 W 2d St (27889), Tel 946-3585 (See Index To Advertisers)

FLORISTS—RETAIL

GREEN THUMB FLORIST 757 W 2d St (27889), Tel 946-3585 (See Index To Advertisers)
GURLEY'S FLOWER SHOP US Hwy 264-East, PO Box 148 (27889), Tels 946-4393, Nights 946-6135
LEE'S FLOWER & GIFT SHOPPE 215 Hudnell St (27889), Tel 946-3043
Myers Florist 245 E Main St
PAMLICO FLORIST 903 John Small Av (2 Blocks From Hospital; 27889), Tels 946-6111, Nights 946-6111 Or 946-4189 (See Index To Advertisers)
Tideland Florist 106 Avon Av Rt 5

*FLOWERS BY WIRE

PAMLICO FLORIST 903 John Small Av (2 Blocks From Hospital; 27889), Tels 946-6111, Nights 946-6111 Or 946-4189 (See Index To Advertisers)

FORESTERS

Smith Robt L 210 N Market St Rm 112

ODEN FUNERAL HOME INC.
ESTABLISHED 1905
219 North Bonner Street, P.O. Box 527 (27889) Telephone (919) 946-4185

TYSON'S WELDING SERVICE
BILLY RAY TYSON
GENERAL WELDING — SPECIALIZING IN ALL METAL CAR PORTS — FLAT BEDS
FOR TRUCKS CUSTOM TRAILER BUILDING AND REPAIRS — PORTABLE SANDBLASTING UNIT
Rt. 3 Wharton Station Washington, N.C. (27889) Tel 946-2347

GREEN THUMB FLORIST
FLOWERS FOR ALL OCCASIONS
757 W. 2d St. Washington, NC 27889
Tel 946-3585

H.E. HARDING & SON Inc.
Real Estate - Insurance - Rentals
147 N. Market St. 27889 Phone 946-2444

*FROZEN FOODS—WHOLESALE

THOMAS & HOWARD CO INC
1201 W 4TH ST EXTN
PO BOX 790 (27889)
TELEPHONE 946-4175
(See Index To Advertisers)

FUEL OIL

GREENE W T OIL CO INC 423 Hackney Av (27889), Tel 946-6443 (See Index To Advertisers)
MOORE F RAY OIL CO INC (Union 76), 304 New Bern St, PO Box 63 (27889), Tel 946-2743 (See Index To Advertisers)
PINKHAM J H EXXON PRODUCTS US Highway 17 South (27889), Tel 946-5640
TAYLOR OIL CO INC (Phillips 66) 805 River Rd, PO Box 45 (27889), Tel 946-0056 (See Index To Advertisers)
WATERS OIL CO INC (Amoco) River Rd (27889), Tel 946-2646 (See Index To Advertisers)
WINFIELD H G DISTRIBUTOR INC (Texaco) 1000 Park Dr And Hudnell St (27889), Tel 946-3053 (See Index To Advertisers)

*FUNERAL DECORATIONS—FLORAL

GREEN THUMB FLORIST 757 W 2d St (27889), Tel 946-3585 (See Index To Advertisers)
PAMLICO FLORIST 903 John Small Av (2 Blocks From Hospital; 27889), Tels 946-6111, Nights 946-6111 Or 946-4189 (See Index To Advertisers)

FUNERAL DIRECTORS

ODEN FUNERAL HOME INC, 219 N Bonner St, PO Box 527 (27889), Tel (919) 946-4185 (See Index To Advertisers)
Paul Funeral Home 700 John Small Av
RANDOLPH FUNERAL HOME 208 W 4th St (27889), Tels 946-4438 And 946-7694 (See Index To Advertisers)
WHITFIELD & WHITLEY FUNERAL HOME & CHAPEL 312 W 4th St (27889), Tel 946-3519, 946-1835 946-4768 Or 946-1981 (See Index To Advertisers)

LOWE'S
of Washington, N. C.
705 Hackney Ave. Box 1250 (27889) Tel. 946-7751

H. G. WINFIELD
DISTRIBUTOR, Inc.
PETROLEUM PRODUCTS
TEXACO
SINCE 1921
TEXACO
1000 Park Drive and Hudnell St. 27889
Tel. 946-3053

*FUNERAL HOMES

PAUL FUNERAL HOME, 700 John Small Av (27889), Tel 946-4144 (See Index To Advertisers)

FUR CLEANERS AND DYERS

LEGGETT-MERCHANT OF CLEANLINESS 130 W 2d St And 128 W 2d St (27889), Tel 946-2318 (See Index To Advertisers)

FURNACE DEALERS—SALES AND SERVICE

GREENE W T OIL CO INC 423 Hackney Av (27889), Tel 946-6443 (See Index To Advertisers)

FURNITURE—RETAIL

BIG BARGAIN SUPPLY 120 S Market St, PO Box 901 (27889), Tel 946-4448

HEILIG—MEYERS CO
221 W Main St (27889), Tel 946-6421

MAXWELL HOME FURNISHINGS 830 W 15th St (27889), Tel 946-0121

MOHAWK CARPET HOUSE & INTERIORS II 1516 W 5th St Ext (27889), Tel 946-5128 (See Index To Advertisers)

PHILLIPS—WRIGHT FURNITURE CO INC 246 W Main St (27889), Tel 946-4261, Emergency Tel 946-4429

Southeastern Furniture Co 217 W 3d St

SOUTHERN FURNITURE COMPANY 107 W Main St, PO Box 1155 (Downtown; 27889), Tel 946-2315 (See Index To Advertisers)

Walker G W & Sons Inc 203 W Main St

GARDEN AND LAWN IMPLEMENT DEALERS

Beaufort F C X Service 132 W 5th St

F C X Distribution Center 1621 W 5th St

Johnson Jimmy Lawn & Garden Supplies 301 W 3d St

GAS APPLIANCES—SALES AND SERVICE

NORTH CAROLINA NATURAL GAS CORP
(WASHINGTON DIVISION)
NATURAL GAS ON THE MAINS
LP GAS BEYOND THE MAINS

DIXON HEATING & AIR CONDITIONING CO.
General Sheet Metal Work
Home Insulation — Ventilators — Gutters
DONALD AND DALMER DIXON
River Rd. (WP), Rt. 5, Box 21 (27889)
Tel. 946-6498

JONES brothers
floor fashions
Washington, N. C.
Rt. 5, Box 179, River Rd. (27889)
Tel. 946-2451
All Types of Floor Coverings
Carpet Sales and Installation
CUSTOM DRAPERIES — BEDSPREADS — WALLPAPER

ROBERSON'S LIGHT HOUSE, INC.

QUALITY LIGHTING – QUALITY SERVICE

FIXTURES — LIGHTING ACCESSORIES — VENTILATING SYSTEMS

Rt. 3 Box 75-B Telephone 946-4959 Highway 264-West (27889)

VP JRS WELDING SERVICE Washington NC

Heliarc, Electric and Acetylene Welding — Portable and Stationary Equipment

1105 W. 3d. St. P.O. Box 176 (27889) Tels. 946-8311 and 946-2541, Night Tel. 946-0295

GAS APPLIANCES—SALES AND SERVICE—CONTD

NORTH CAROLINA NATURAL GAS CORP—CONTD
112 E 5TH ST
PO BOX 165 (27889)
TELEPHONE 946-2187

SWAIN D S GAS CO INC
608 E 10th St (27889), Tel 946-5178 (See Index To Advertisers)

GAS—BOTTLED

Alligood & Owens Bottled & Bulk Gas Co 216 E 5th St

NORTH CAROLINA NATURAL GAS CORP (Washington Division), 112 E 5th St, PO Box 165 (27889), Tel 946-2187

SWAIN D S GAS CO INC, 608 E 10th St (27889), Tel 946-5178 (See Index To Advertisers)

TAYLOR OIL CO INC (Phillips 66) 805 River Rd, PO Box 45 (27889), Tel 946-0056 (See Index To Advertisers)

GAS COMPANIES

NORTH CAROLINA NATURAL GAS CORP (Washington Division), 112 E 5th St, PO Box 165 (27889), Tel 946-2187

SWAIN D S GAS CO INC
608 E 10TH ST (27889)
TELEPHONE 946-5178
(See Index To Advertisers)

GASOLINE STATIONS

Barber Gulf Service 100 N Bridge St
Bridge Street Exxon 430 N Bridge St
Carolina Avenue Amoco Service 710 Carolina Av
Citgo Green Oil Co 131 N Bridge St
Convenient Mart 130 N Bridge St
Cottage Service Station 201 W 2d St
Cutler's Texaco Service Station 1012 Carolina Av
Fifth Street Citgo Service Station 425 Hackney Av
Fifth Street Shell Station 425 W 5th St

GREENE W T OIL CO INC (Citgo), 423 Hackney Av (27889), Tel 946-6443 (See Index To Advertisers)

Hamilton's Etna Service Station 500 W 5th St
Holiday Inn Gulf 904 Carolina Av
Holloway Texaco Service 320 US Hwy 17 S
Hospital Gulf Service US Hwy 264 E Rt 5
Kayo Service Station 809 Carolina Av
Park Drive Amoco Service Station 551 E 3d St

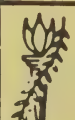

RANDOLPH FUNERAL HOME

Home of

L. R. Randolph Memorial Mutual Burial Association, Inc.

"Your Good Will Is Our Most Precious Asset"

208 W. 4th St., Washington, N.C. (27889) Tels. 946-4438 and 946-7694

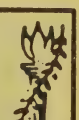

SMITH-MILLS PONTIAC-BUICK
Telephone 946-0171
521 West Fifth Street
Washington, North Carolina (27889)

GASOLINE STATIONS—CONTD
Phillips Sixty Six 230 N Bridge St
Respess Union 76 Service Station 101 E 5th St
Service Distributing Co 206 N Bridge St
Small John Avenue Union 76 912 John Small Av
Stokes John Union 76 423 N Market St
Travelers Service Station 228 US Hwy 17 S

GASOLINE—WHOLESALE

MOORE F RAY OIL CO INC (Union 76), 304 New Bern St, PO Box 63 (27889), Tel 946-2743 (See Index To Advertisers)
TAYLOR OIL CO INC (Phillips 66) 805 River Rd, PO Box 45 (27889), Tel 946-0056 (See Index To Advertisers)
WINFIELD H G DISTRIBUTOR INC (Texaco) 1000 Park Dr And Hudnell St (27889), Tel 946-3053 (See Index To Advertisers)

*GENERAL CONTRACTORS

FOREMAN GENE P & SON Rt 4, Box 349-C, Pinetown Rd (27889), Tel 927-3580 (See Index To Advertisers)

GENERAL MERCHANDISE—RETAIL

Talley Bros Supply Store 240 W Main St

GIFT SHOPS

JACK'S CARD & GIFT BOUTIQUE
201 W MAIN ST
PO BOX 483
(27889)
TELEPHONE
946-3216

Red Rooster Crafts 186 W Main St
SARA'S BOOK SHOP 105 W Main St (Downtown; 27889), Tel 946-1952 (See Index To Advertisers)

GLASS DEALERS—WINDOW AND PLATE

A A A Glass Co 240 US Hwy 17 S

LEGGETT MERCHANT OF CLEANLINESS
LEATHER - GARMENT RECONDITIONING - FUR
COMPLETE SERVICE - DRAPERY CONTRACTOR
128 W. 2d St.-130 W. 2d St. (27889)
Telephone 946-2318
Sanitone

GURGANUS REALTY
MARY LOU HALES — JERRY EVANS — BETSY AND HAROLD GURGANUS, Realtors
704 John Small Av. P.O. Box 269 (27889)
Phone 946-1471
REALTOR

SENTRY ANSWERING SERVICE

MRS CATRETA B. ANDREWS, Owner

TELEPHONE ANSWERING SERVICE — BOOKKEEPING — SECRETARIAL SERVICES

306 E. 11th St. Washington, N.C. (27889) **Tel. 946-5987**

NCNB "When you need a bank, we're all the bank you need."

*GRAIN BROKERS

CARGILL INC
1041 E 4th St, PO Box 443 (27889), Tel 946-3166

GRAIN ELEVATORS

Cargill Inc 1041 E 4th St
MOTTELER CONSTRUCTION CO 730 W Main St, PO Box 216 (27889), Tel (919) 946-3577 (See Index To Advertisers)

GREETING CARDS

SARA'S BOOK SHOP 105 W Main St (Downtown; 27889), Tel 946-1952 (See Index To Advertisers)

GROCERIES AND MEATS—RETAIL

Alcox Andy Grocery 812 N Bonner St
Andrews Grocery 711 N Charlotte St
Big Star 307 N Market St
Bowers Groceteria 107 N Market St
Bridge Street Grocery 419 N Bridge St
Brooks Grocery 327 N Pierce St
Brown's Grocery 700 W 4th St
Cherry Grocery 1109 W 5th St
Dixon's Grocery & Repair Shop 1507 Pactolus Hwy
Eleventh Street Grocery 318 E 11th St
Family Dollar Store 114 E 2d St
Fast Fare 104 E 15th St
Fast Fare 1121 Highland Dr
Gerard W B & Sons 115 N Gladden St
Gibbs Grocery 504 N Gladden St
Gray's Grocery Co 315 N Harvey St
Hall's Grocery & Meats 203 N Brown St
Hodges Grocery 520 Simmons St
Leggett's Supermarket Inc 603 John Small Av
Roberson's Cash Store 126 S Market St
Scott's Super Market 118 W 15th St
Shop-Eze Clover Farm Market 1953 River Rd (WP)
Shop Eze Food Stores 300a N Brown St
Shop-Eze Foodland 1619 W 5th St
Smith Bros Food Stores 632 W 5th St
Stop N Go (Br) 200 E 5th St
Whitaker's Super Market US Hwy 264 E Rt 5
Winn-Dixie Super Market Washington Square

GENE P. FOREMAN & SON

"Builder of Fine Homes"

3rd And 4th Generations With A Combined Building Experience of 115 Years

FHA, VA, Conventional Financing **Call 927-3580**

moss planing mill co.
Lumber—Sash Doors—Mantels—Columns
235 E. Water St. (27889)
Church Pews and Windows
Phone 946-6431

GROCERIES AND MEATS—RETAIL—CONTD

Zip Mart Inc 511 E 3d St
Zip Mart Inc (Br) 702 Carolina Av
Zip Mart No 44 River Rd (WP)

GROCERS—WHOL

THOMAS & HOWARD CO INC, 1201 W 4th St Extn, PO Box 790 (27889), Tel 946-4175 (See Index To Advertisers)

*GUTTER AND DRAIN INSTALLERS

ALLIGOOD ROOFING 1018 E 6th St (27889), Tel 946-1675 (See Index To Advertisers)

HALLS

Elks Home 533 E Main St

*HARDWARE

MOSS PLANING MILL CO, 235 E Water St (27889), Tel 946-6431 (See Index To Advertisers)

HARDWARE—RETAIL

Harris Hardware Co 147 W Main St
LOWE'S OF WASHINGTON NC 705 Hackney Av, Box 1250 (27889), Tel 946-7751 (See Index To Advertisers)
Mallison W C & Son 162 W Main St
SAWYER D M HARDWARE 609 John Small Av (27889), Tel 946-5656

HARDWARE—WHOL

HARRIS HARDWARE CO 147 W Main St (27889), Tel 946-5112 (See Index To Advertisers)

HEATING APPARATUS AND APPLIANCES

WINFIELD H G DISTRIBUTOR INC (Texaco) 1000 Park Dr And Hudnell St (27889), Tel 946-3053 (See Index To Advertisers)

Toyota
SMITH MOTOR CO.
Oldsmobile
1208 W. 15th St., P.O. Box 638 (27889)
Phone 946-9161

D. S. SWAIN GAS COMPANY, Inc.
Service
Tank and Bottled Gas
We Sell-Install and Service
Central Heating and Air Conditioning
Appliances
D.S. SWAINGAS CO.
608 E. 10th St.
PHONE 946-5178
Washington, N.C. (27889)

SLOAN INSURANCE AGENCY
REALTOR®
"COMPLETE INSURANCE SERVICE"
REAL ESTATE and RENTALS
PHONES 946-6114 and 946-6115
245 W. MAIN ST. (27889)
YOUR Independent Insurance AGENT SERVES YOU FIRST

GRADY'S ROOFING & SHEET METAL
ALL TYPES ROOFING AND GUTTERING
ALUMINUM SIDING — METAL WORK
Box 9, Rt. 5, River Road (27889) Phone 946-3761

*HEATING CONTRACTORS

HARRIS & ELSEN 700 John Small Av (27889), Tel 946-5500

*HEATING SUPPLIES

GREENE W T OIL CO INC (Citgo), 423 Hackney Av (27889), Tel 946-6443 (See Index To Advertisers)

HOBBY SHOPS AND SUPPLIES

Potpourri Hobbies & Crafts Washington Square

*HOME BUILDERS

FOREMAN GENE P & SON Rt 4, Box 349-C, Pinetown Rd (27889), Tel 927-3580 (See Index To Advertisers)

*HOME FURNISHING

MOHAWK CARPET HOUSE & INTERIORS II 1516 W 5th St Ext (27889), Tel 946-5128 (See Index To Advertisers)

*HOME IMPROVEMENTS

ALLIGOOD ROOFING 1018 E 6th St (27889), Tel 946-1675 (See Index To Advertisers)

RENEWSIT CONSTRUCTION CO Rt 5 Box 243-18, (Forest Heights; 27889), Tels 946-9105 Or 946-1022 (See Index To Advertisers)

*HOME LOANS

SEABOARD SAVINGS & LOAN ASSOCIATION Home Office 132 W 2d St (27889), Tel 946-4171, Belhaven, NC Tel 943-2149, Kill Devil Hills, NC, Tel 441-6358 (See Index To Advertisers)

HORSESHOERS

Martin Ronald Horse Shoeing 720 E 9th St

AMOCO
WATERS OIL CO., Inc.
GASOLINE — OIL — TIRES
FUEL OIL
River Road (27889)
VERIFIED METERED OIL DELIVERY
Phone 946-2646

PAMLICO MOTOR CO.
"You Could Be DODGE MATERIAL"
DODGE CARS — DODGE TRUCKS
301 N. Bridge St. Tel. 946-4165 Shop Tel. 946-8781

HOSPITALS

BEAUFORT COUNTY HOSPITAL
700 E 12th St (27889), Tel 946-1911

HOUSEHOLD APPLIANCES—DEALERS

GOODYEAR TIRE CENTER (Goodyear And General Electric),
140 W 3d St At Respess St (27889), Tel 946-7162
Scott O R Appliance & Service 108 Union Dr
SWAIN D S GAS CO INC, 608 E 10th St (27889), Tel 946-5178
(See Index To Advertisers)

ICE CREAM AND FROZEN DESSERTS—RETAIL

MAOLA ICE CREAM CO
COMPLETE LINE OF
ICE CREAM PRODUCTS
115-117 E WATER ST (27889)
TELEPHONE 946-2259
(See Index To Advertisers)

ICE CREAM MFRS

MAOLA ICE CREAM CO
COMPLETE LINE OF
ICE CREAM PRODUCTS
115-117 E WATER ST (27889)
TELEPHONE 946-2259
(See Index To Advertisers)

INCOME TAX SERVICE

Hewett Income Tax Service 328 W Main St
Mc Intyre & Gerry Inc 230 W Main St

Sara's BOOK SHOP
Your Family Bookstore
BIBLES — BOOKS
PAPERBACKS — CARDS
PARTY GOODS — GIFTS
WEDDING ACCESSORIES
DOWNTOWN 105 W. MAIN ST. (27889) TEL. 946-1952

MOHAWK CARPET HOUSE & INTERIORS II
1516 W. 5th St. Ext. (27889)
Sales and Installations — Custom Draperies and Bedspreads
Shinyl Vinyl By Congoleum — Wall Coverings Decorative Shades — Furniture
ESTABLISHED 1964
FROM THE LOOMS OF Mohawk
Dial 946-5128

INDUSTRIAL SUPPLIES

Gaskins F H Co Inc 1518 Pactolus Hwy
INDUSTRIAL SALES COMPANY INC 305 Hackney Av, PO Box 127 (27889), Tel 946-9131

INSURANCE

BEAUFORT COUNTY FARM BUREAU INSURANCE SERVICES 601 Hackney Av, PO Box 525 (27889), Tels Bus 946-0169, Res 946-1396
Bragaw Wm & Co 210 N Market St Rm 100
Briley Jerry C 1003 E 6th St
Carowan Clarence B Jr Ins Agcy 115 Union Dr
Charlotte Liberty Mutual Insurance Co 110 W 3d St
Durham Life Insurance Co (Field Ofc) 220 N Market St Rm 120
Edwards Edw Ray Insurance Agency 117 N Respess St
Equitable Life Assurance Society Of U S 120 N Market St
Franklin Charles P 164 E Main St
HARDING H E & SON INC 147 N Market St (27889), Tel 946-2444 (See Index To Advertisers)
HIGH-TANKARD ASSOCIATES INC 1412 Carolina Av (27889), Tel 946-0878 (See Index To Advertisers)
Home Security Life Insurance Co 192½ W Main St
Integon Life Insurance Corp 105 Union Dr
Jefferson Billy Agency 120 S Market St
Jefferson Standard Life Insurance Co 140 W 2d St
LIFE & CASUALTY INSURANCE CO OF TENNESSEE 107 Washington Square Mall (27889), Tels 946-2436, Nights 946-5580
LIFE OF VIRGINIA Tels 946-8930, 946-0482, 927-3545 Or Greenville, NC 756-6747
Lincoln National Life Ins Equity Sls Corp Washington Square Rm 102
Mitchell H Reid Jr Insurance & Bonds 114 E Main St
Morris Insurance Agcy 1 Harding Sq 2d Fl
Nationwide Insurance Co 189 W Main St
NEW YORK LIFE INSURANCE CO (MICHAEL G SLADE) Rt 2 Box 512-A, PO Box 42 (Woodard's Pond; 27889), Tel 946-4040
North Carolina Farm Bureau Mutual Insurance 601 Hackney Av
NORTHWESTERN MUTUAL LIFE INSURANCE CO 1 Harding Square (27889), Tels 946-7745, 946-7746, Res 946-4550
ODEN MUTUAL FUNERAL ASSN INC 219 N Bonner St (27889), Tel 946-4185
Payne-Watkins Insurance & Real Estate 137 E Main St
Pilot Life Insurance Co 220 N Market St Rm 130a
Pilot Life Insurance Ordinary Div 1 Harding Sq 2d Fl
PILOT PAUL MUTUAL FUNERAL ASSN, 700 John Small Av (27889), Tel 946-4144 (See Index To Advertisers)
Sloan Floyd Insurance Agency 715 N Market St
SLOAN INSURANCE AGENCY, 245 W Main St (27889), Tels 946-6114 And 946-6115 (See Index To Advertisers)
Southern Life Insurance Co 211 N Market St Rm 211
State Farm Insurance Co 617 John Small Av

THOMAS & HOWARD CO., Inc
WHOLESALE GROCERS
ESTABLISHED 1896
Tel. 946-4175
WASHINGTON, N.C. (27889)
THOMAS & HOWARD CO., INC. WHOLESALE DISTRIBUTORS
Tel. 946-4175
1201 W. 4th ST. EXTN, P.O. BOX 790

TAYLOE DRUG CO.
239 W. Main St.
946-5156

HOSPITAL PHARMACY
600 E. 12th St.
946-4113

MEMBER FSLIC
Federal Savings & Loan Insurance Corp.
Your Savings Insured to $40,000
SEABOARD SAVINGS and Loan Association
132 W. Second Street 27889 Tel. 946-4171
WHERE You Save DOES Make A Difference

INSURANCE—CONTD
Teele's Insurance Agency 313 W 5th St
United Life Insurance Co Of America 220 N Market St Rm 101
Western-Southern Life Insurance Co 107 E 3d St
WILLIAMS J INSURANCE AGENCY INC 140 W 2d St (27889), Tel 946-3462 (See Index To Advertisers)
WOODMEN OF THE WORLD LIFE INSURANCE SOCIETY 905 Hackney Av (27889), Tels Office 946-9340, Res 946-9616

*INSURANCE—ACCIDENT AND HEALTH

CAROWAN CLARENCE B JR INSURANCE AGENCY, 115 Union Dr (27889), Tel 946-8154 (See Index To Advertisers)

*INSURANCE AGENTS

BRAGAW WILLIAM & CO, 210 N Market St, PO Box 182 (27889), Tel 946-7151 (See Index To Advertisers)
CAROWAN CLARENCE B JR INSURANCE AGENCY, 115 Union Dr (27889), Tel 946-8154 (See Index To Advertisers)
HARDING H E & SON INC 147 N Market St (27889), Tel 946-2444 (See Index To Advertisers)
HIGH-TANKARD ASSOCIATES INC 1412 Carolina Av (27889), Tel 946-0878 (See Index To Advertisers)

MITCHELL H REID JR INSURANCE & BONDS
114 E MAIN ST (27889)
TELEPHONE 946-5138
(See Index To Advertisers)

SLOAN INSURANCE AGENCY, 245 W Main St (27889), Tels 946-6114 And 946-6115 (See Index To Advertisers)
WILLIAMS J INSURANCE AGENCY INC 140 W 2d St (27889), Tel 946-3462 (See Index To Advertisers)

*INSURANCE—AUTOMOBILE

EDWARDS EDWARD RAY INSURANCE AGENCY, 117 N Respess St (27889), Tel 946-7761 (See Index To Advertisers)

MITCHELL H REID JR INSURANCE & BONDS
114 E MAIN ST (27889)
TELEPHONE 946-5138
(See Index To Advertisers)

SLOAN INSURANCE AGENCY, 245 W Main St (27889), Tels 946-6114 And 946-6115 (See Index To Advertisers)

MCC
Motteler Construction Company
AUTHORIZED DEALER FOR
AMERICAN BUILDINGS CO., AND BEHLEN AGRI-PRODUCTS SYSTEMS
CHARLES MOTTELER V-P, C. W. "DOC" WILLIAMS, ASSOCIATE
P.O. Box 216 (27889) Tel. (919) 946-3577

WASHINGTON TIRE COMPANY
NEW AND RETREADS
ROAD SERVICE
ALIGNMENT
BALANCING
301 N. BONNER ST. (27889)
B.F.Goodrich
DAVID C. ROBERSON, Owner
TEL. 946-6350
BEAR SERVICE

THINGS TO RENT FOR EVERY EVENT
TAYLOR RENTAL Center
946-1640
TAYLOR RENTAL Center
BILL and FRAN DeMARTIN, Owners
US HWY 264 EAST (TWO MILES EAST ON HWY 264) RT 5 (27889)
THINGS TO RENT FOR EVERY EVENT

Established 1931
Downtown
126 W. Main St. (27889)
Tel. 946-4242
Cox's
Shoes for the Entire Family
Washington
Square Mall (27889)
Tel. 946-7342

*INSURANCE—BURIAL

PILOT PAUL MUTUAL FUNERAL ASSN, 700 John Small Av (27889), Tel 946-4144 (See Index Tc Advertisers)
WHITFIELD & WHITLEY MUTUAL BURIAL ASSN 312 W 4th St (27889), Tels 946-3519 And 946-1835 (See Index To Advertisers)

*INSURANCE—CASUALTY

EDWARDS EDWARD RAY INSURANCE AGENCY, 117 N Respess St (27889), Tel 946-7761 (See Index To Advertisers)
HARDING H E & SON INC 147 N Market St (27889), Tel 946-2444 (See Index To Advertisers)
WILLIAMS J INSURANCE AGENCY INC 140 W 2d St (27889), Tel 946-3462 (See Index To Advertisers)

*INSURANCE COMPANIES

CHARLOTTE LIBERTY MUTUAL INSURANCE CO, 110 W 3d St, PO Box 652 (27889), Tel 946-4025
SOUTHERN LIFE INSURANCE CO Suite 210-211 Professional Bldg, 211 N Market St, PO Box 48 (27889), Tel 946-5911

*INSURANCE—FIRE

BRAGAW WILLIAM & CO, 210 N Market St, PO Box 182 (27889), Tel 946-7151 (See Index To Advertisers)
EDWARDS EDWARD RAY INSURANCE AGENCY, 117 N Respess St (27889), Tel 946-7761 (See Index To Advertisers)
MITCHELL H REID JR INSURANCE & BONDS, 114 E Main St (27889), Tel 946-5138 (See Index To Advertisers)

*INSURANCE—GENERAL

EDWARDS EDWARD RAY INSURANCE AGENCY, 117 N Respess St (27889), Tel 946-7761 (See Index To Advertisers)
SLOAN INSURANCE AGENCY, 245 W Main St (27889), Tels 946-6114 And 946-6115 (See Index To Advertisers)

*INSURANCE—HOMEOWNERS

HIGH-TANKARD ASSOCIATES INC 1412 Carolina Av (27889), Tel 946-0878 (See Index To Advertisers)

RIDGEWOOD CARPETS
TOM FRANZ, Owner
CARPETS — FLOOR COVERINGS — WALLPAPER
VISIT OUR SHOWROOM
Trend Carpet
228 W. Main St. (27889)
TEL 946-8767

H. REID MITCHELL, JR.
INSURANCE AND BONDS
114 E. Main St. (27889) Tel. 946-5138

INSURANCE—HOMEOWNERS—CONTD
WILLIAMS J INSURANCE AGENCY INC 140 W 2d St (27889), Tel 946-3462 (See Index To Advertisers)

*INSURANCE—LIFE

CAROWAN CLARENCE B JR INSURANCE AGENCY, 115 Union Dr (27889), Tel 946-8154 (See Index To Advertisers)
EDWARDS EDWARD RAY INSURANCE AGENCY, 117 N Respess St (27889), Tel 946-7761 (See Index To Advertisers)
WILLIAMS J INSURANCE AGENCY INC 140 W 2d St (27889), Tel 946-3462 (See Index To Advertisers)

*INSURANCE—MARINE

HARDING H E & SON INC 147 N Market St (27889), Tel 946-2444 (See Index To Advertisers)

MITCHELL H REID JR INSURANCE & BONDS

114 E Main St (27889), Tel 946-5138 (See Index To Advertisers)
WILLIAMS J INSURANCE AGENCY INC 140 W 2d St (27889), Tel 946-3462 (See Index To Advertisers)

*INSURANCE—TORNADO AND WINDSTORM

SLOAN INSURANCE AGENCY, 245 W Main St (27889), Tels 946-6114 And 946-6115 (See Index To Advertisers)

*INSURED SAVINGS

NORTH CAROLINA NATIONAL BANK 192 W Main St (27889), West End Office 216 W Main St (27889), Washington Square Office 1313 Carolina Av (27889), Tel 946-1123 (See Index To Advertisers)
SEABOARD SAVINGS & LOAN ASSOCIATION Home Office 132 W 2d St (27889), Tel 946-4171, Belhaven, NC Tel 943-2149, Kill Devil Hills, NC, Tel 441-6358 (See Index To Advertisers)

*INTERCOM SYSTEMS

ROBERSON'S LIGHT HOUSE INC Rt 3, Box 75-B, US Hwy 264 W (27889), Tel 946-4959 (See Index To Advertisers)

PHILLIPS 66
taylor OIL CO. INC.
805 RIVER ROAD, P.O. BOX 45 (27889)
PHONE 946-0056

704 John Small Av. P.O. Box 269 (27889)
Gurganus BUILDERS, INC.
YOUR BUILDING NEEDS ARE OUR CONCERN
D. Harold Gurganus, Manager
Phone 946-1471

GERALD JOHNSON PLUMBING CONTRACTOR
INSTALLATIONS — REPAIRS
RESIDENTIAL *COMMERCIAL*
STATE LIC. NO. 7330
806 N. McNair St. (27889)
TEL 946-9718

"Your Hometown Newspaper Since 1909"
WASHINGTON DAILY NEWS
217 N. Market St. (27889) Tel. 946-2145

INTERIOR DECORATORS AND DESIGNERS

MOHAWK CARPET HOUSE & INTERIORS II 1516 W 5th St Ext (27889), Tel 946-5128 (See Index To Advertisers)

JEWELERS

DOWNS JEWELERS Washington Square Mall (27889), Tel 946-4316 (See Index To Advertisers)
Frank's Jewelers 160 W Main St
Stewart's Jewelry Store 121 N Market St
Swindell Guy T Your Jeweler 112 W Main St
WASHINGTON JEWELERS 183 W Main St (27889), Tel 946-6489

*JEWELRY REPAIRERS

DOWNS JEWELERS Washington Square Mall (27889), Tel 946-4316 (See Index To Advertisers)

JUNK DEALERS

Wells Iron & Metal Co 307 New Bern St

*KEROSENE

GREENE W T OIL CO INC (Citgo), 423 Hackney Av (27889), Tel 946-6443 (See Index To Advertisers)
WINFIELD H G DISTRIBUTOR INC (Texaco) 1000 Park Dr And Hudnell St (27889), Tel 946-3053 (See Index To Advertisers)

KINDERGARTENS

Washington Head Start Center (N C Community Cntr) 114 W 9th St

KNIT GOODS—RETAIL

Knit Shop The 411 Landon Dr Rt 5
Peele Wm G 1402 Nicholson St

LANDSCAPE ARCHITECTS

Duke Wm B 1215 N Respess St

Atlantic Credit Corporation
ALL TYPES OF LOANS
707 Carolina Av. P.O. Box 438 (27889) Tel. 946-3179

moss planing mill co.
Lumber—Sash Doors—Mantels—Columns
235 E. Water St. (27889)
Church Pews and Windows
Phone 946-6431

LANDSCAPE CONTRACTORS

BRINN LANDSCAPING SERVICE Rt 1, Box 447G, Cherry Rd (27889), Tel 946-6223

LAUNDRIES AND DRY CLEANERS

LEGGETT-MERCHANT OF CLEANLINESS 130 W 2d St And 128 W 2d St (27889), Tel 946-2318 (See Index To Advertisers)

WASHINGTON LAUNDRY & CLEANERS 120 Respess St N And 711 Washington Sq (27889), Tel 946-3448

LAUNDRIES—SELF SERVE

Launderette 519 N Bonner St
Motor Valet Coin Laundry 119 E 5th St
Westinghouse Laundromat 619 John Small Av

LAWN MOWER DEALERS AND REPAIRERS

Bell's Repair Service 108 E 3d St

LAWYERS

Blount Saml M 108 S Market St
Brown Milton S 108 N Market St
Carter Archie & Grimes Suite 104 Oakland Bldg, 210 N Market St, PO Drawer 1070 (27889), Tels 946-1941 And 946-1093
Carter & Ross 206 N Market St
Grimes Bryan 208 N Market St (27889), Tel 946-3177
Hackney Keith D 212 N Market St
Johnston Franklin B 149½ N Market St
Mayo & Mayo 102 W 2d St (27889), Tel 946-2418
Mc Mullan & Knott 327 N Market St, PO Box 1148 (27889), Tel 946-6116
Rodman Rodman Holscher & Francisco 130 E 2d St, PO Drawer 795 (27889), Tel (919) 946-3122
Scott LeRoy, Laughinghouse Bldg 155 N Market St, PO Box 430 (27889), Tel 946-2716
Waters Paul R, 101 Oakland Office Bldg, 210 N Market St (27889), Tel 946-6649
Wilkinson & Vosburgh 135 N Market St, PO Box 732 (27889), Tels 946-4050 And 946-8196

DOWNS JEWELERS
ARTCARVED DIAMOND CENTER
"When Only Something Special Will Do"
Washington Square Mall Washington, N.C. (27889) Tel (919) 946-4316

Toyota
1208 W. 15th St., P.O. Box 638 (27889)
SMITH MOTOR CO.
Oldsmobile
Phone 946-9161

SLOAN INSURANCE AGENCY
REALTOR®
"COMPLETE INSURANCE SERVICE"
REAL ESTATE and RENTALS
PHONES 946-6114 and 946-6115
245 W. MAIN ST. (27889)
YOUR Independent Insurance AGENT SERVES YOU FIRST

GRADY'S ROOFING & SHEET METAL
ALL TYPES ROOFING AND GUTTERING
ALUMINUM SIDING — METAL WORK
Box 9, Rt. 5, River Road (27889)
Phone 946-3761

LAWYERS—CONTD
Woolard Frazier T 137 N Market St (Ward Lane; 27889), Tel 946-3300

*LEATHER GARMENTS

LEGGETT-MERCHANT OF CLEANLINESS 130 W 2d St And 128 W 2d St (27889), Tel 946-2318 (See Index To Advertisers)

LIBRARIES

B H M Regional Library 158 N Market St
BROWN GEORGE H & LAURA E LIBRARY 122 VanNorden St (27889), Tel 946-4300

CITY DIRECTORY LIBRARY

**WASHINGTON
CHAMBER OF COMMERCE
138 S MARKET ST
TELEPHONE 946-2531**

County Library 112 W 2d St Rm 216
Turner I B Library 601 W 9th St

LIGHTING EQUIPMENT DEALERS

ROBERSON'S LIGHT HOUSE INC Rt 3, Box 75-B, US Hwy 264 W (27889), Tel 946-4959 (See Index To Advertisers)

LINENS—RETAIL

Linen Shop The 117 S Respess St

LIQUOR AND WINES—RETAIL

County A B C Board Store No 6 704 Carolina Av
County Alcoholic Beverage Control Board Store 1 248 W Main St

*LOAN COMPANIES

PROVIDENT FINANCE CO Washington Sq Mall, 721 W 15th St (27889), Tel 946-3646

MEMBER FSLIC
Federal Savings & Loan Insurance Corp.
Your Savings Insured to $40,000
SEABOARD SAVINGS and Loan Association
132 W. Second Street 27889 Tel. 946-4171
WHERE You Save DOES Make A Difference

Renn-Taff OFFICE SUPPLIES & SERVICE INC.
"Everything For Your Office – Complete Office Outfitters"
● OFFICE FURNITURE ● OFFICE MACHINES ● BUSINESS FORMS
112 E. Main St. (27889) Tel. 946-2197

LOANS—AUTOMOBILE

ATLANTIC CREDIT CORPORATION 707 Carolina Av, PO Box 438 (27889), Tel 946-3179 (See Index To Advertisers)
GREAT SOUTHERN FINANCE, 109 N Market St, (27889), Tel 946-6588

*LOANS—BUSINESS

NORTH CAROLINA NATIONAL BANK 192 W Main St (27889), West End Office 216 W Main St (27889), Washington Square Office 1313 Carolina Av (27889), Tel 946-1123 (See Index To Advertisers)

LOANS—COLLATERAL

Atlantic Credit Corporation 707 Carolina Av

*LOANS—CONSTRUCTION

SEABOARD SAVINGS & LOAN ASSOCIATION Home Office 132 W 2d St (27889), Tel 946-4171, Belhaven, NC Tel 943-2149, Kill Devil Hills, NC, Tel 441-6358 (See Index To Advertisers)

LOANS—MORTGAGE

SEABOARD SAVINGS & LOAN ASSOCIATION Home Office 132 W 2d St (27889), Tel 946-4171, Belhaven, NC Tel 943-2149, Kill Devil Hills, NC, Tel 441-6358 (See Index To Advertisers)

SEABOARD SAVINGS & LOAN ASSOCIATION
Home Office 132 W 2d St (27889), Tel 946-4171, Belhaven, NC, Tel 943-2149, Kill Devil Hills, NC, Tel 441-6358 (See Index To Advertisers)
Washington Production Credit Assn 148 W 2d St

*LOANS—PERSONAL

GREAT SOUTHERN FINANCE
109 N Market St (27889), Tel 946-6588

ODEN FUNERAL HOME INC.
ESTABLISHED 1905
219 North Bonner Street, P.O. Box 527 (27889) Telephone (919) 946-4185

TYSON'S WELDING SERVICE
BILLY RAY TYSON
GENERAL WELDING — SPECIALIZING IN ALL METAL CAR PORTS — FLAT BEDS
FOR TRUCKS CUSTOM TRAILER BUILDING AND REPAIRS — PORTABLE SANDBLASTING UNIT
Rt. 3 Wharton Station Washington, N.C. (27889) Tel 946-2347

GREEN THUMB FLORIST
FLOWERS FOR ALL OCCASIONS
757 W. 2d St. Washington, NC 27889
Tel 946-3585

H.E. HARDING & SON Inc.
Real Estate - Insurance - Rentals
147 N. Market St. 27889 Phone 946-2444
YOUR Insurance Independent AGENT

LOCKSMITHS

Snuggs Jefferson D 211 W 13th St

LUMBER—RETAIL

LOWE'S OF WASHINGTON NC 705 Hackney Av, Box 1250 (27889), Tel 946-7751 (See Index To Advertisers)
Mason Lumber Co Pactolus Hwy Rt 3
MOSS PLANING MILL CO, 235 E Water St (27889), Tel 946-6431 (See Index To Advertisers)

LUMBER TREATING

MOSS PLANING MILL CO
235 E Water St (27889), Tel 946-6431 (See Index To Advertisers)

LUMBER—WHOL

Wiley R S & Son Lumber Co Brick Kiln Rd Rt 5

*MACHINE SHOPS

BEAUFORT COUNTY IRON WORKS INC, 132 W 3d St (27889), Tel 946-5235 (See Index To Advertisers)
BOYD'S MACHINE SHOP 1531 W 5th St (27889), Tels 946-8861, Nights 946-8933 (See Index To Advertisers)
TYSON'S WELDING SERVICE Rt 3 Wharton Station (27889), Tel 946-2347 (See Index To Advertisers)
V P JR'S WELDING SERVICE 1105 W 3d ST, PO Box 176 (27889), Tels 946-8311 And 946-2541, Nights 946-0295 (See Index To Advertisers)

*MACHINE TOOLS

V P JR'S WELDING SERVICE 1105 W 3d ST, PO Box 176 (27889), Tels 946-8311 And 946-2541, Nights 946-0295 (See Index To Advertisers)

MACHINISTS

Beaufort County Iron Works Inc 132 W 3d St

LOWE'S
of Washington, N. C.
705 Hackney Ave. Box 1250 (27889) Tel. 946-7751

H. G. WINFIELD
DISTRIBUTOR, Inc.
PETROLEUM PRODUCTS
TEXACO
SINCE 1921
TEXACO
1000 Park Drive and Hudnell St. 27889
Tel. 946-3053

MACHINISTS—CONTD

BOYD'S MACHINE SHOP 1531 W 5th St (27889), Tels 946-8861, Nights 946-8933 (See Index To Advertisers)

Carver's Machine Works 1054 E Main St

V P JR'S WELDING SERVICE 1105 W 3d ST, PO Box 176 (27889), Tels 946-8311 And 946-2541, Nights 946-0295 (See Index To Advertisers)

MAIL ORDER HOUSES

Montgomery Ward Catalog Sales Agency 127 E 5th St

Sears Roebuck & Co (Br) 1308 Carolina Av

MANUFACTURERS REPRESENTATIVES

Moss Beverly G 727 Short Dr

Owens Scott K 528 Van Norden St

Roberson's Enterprises Washington Square Rm 104 05

MARINAS

Gaskins Marina 214 US Hwy 17 S

MARINE SUPPLIES AND EQUIPMENT

Pamlico Marine Co 223 E Water St

MARRIAGE AND FAMILY COUNSEL

MILLER G CARL JR BA BS MSW ACSW Rt 3 Benson Dr, Rosedale Estates (27889), Tels 946-8061, Res 946-1511

MATTRESS MFRS

Jackson Bedding Co 1108 W 5th St

MEATS—WHOLESALE

Service Market Co 103 N Market St

THOMAS & HOWARD CO INC, 1201 W 4th St Extn, PO Box 790 (27889), Tel 946-4175 (See Index To Advertisers)

DIXON HEATING & AIR CONDITIONING CO.
General Sheet Metal Work
Home Insulation — Ventilators — Gutters
DONALD AND DALMER DIXON
River Rd. (WP), Rt. 5, Box 21 (27889)

Tel. 946-6498

JONES brothers floor fashions
Washington, N. C.

Rt. 5, Box 179, River Rd. (27889)
CUSTOM DRAPERIES — BEDSPREADS — WALLPAPER
All Types of Floor Coverings
Carpet Sales and Installation

Tel. 946-2451

VP JR'S WELDING SERVICE Washington NC

Heliarc, Electric and Acetylene Welding — Portable and Stationary Equipment

1105 W. 3d. St. P.O. Box 176 (27889) Tels. 946-8311 and 946-2541, Night Tel. 946-0295

*MEMORIALS

PAMLICO MEMORIAL GARDENS INC Washington Square Shopping Center, 713 W 15th St (27889), Tel 946-8103

*MEN'S FURNISHINGS—RETAIL

SUSKIN & BERRY INC, 188 W Main St, PO Box 464 (27889), Tel 946-2177

*METAL BUILDINGS

MOTTELER CONSTRUCTION CO 730 W Main St, PO Box 216 (27889), Tel (919) 946-3577 (See Index To Advertisers)

YOUMANS CONSTRUCTION CO Pamlico Village, PO Box 844 (27889), Tel 946-5052

*MILLWORK

MOSS PLANING MILL CO
235 E WATER ST (27889)
TELEPHONE 946-6431
(See Index To Advertisers)

MOBILE HOME DEALERS AND REPAIRING

By-Rite Homes 230 US Hwy 17 S

Conner Mobile Homes 334 US Hwy 17 S

MOBILE HOME PARKS

Phillips Trailer Park 827 Hackney Av

MONUMENTS, MARKERS AND STATUARY

BEAUFORT MONUMENT CO 1500 N Market St (27889), Tel 946-9516

*MORTGAGE LOANS

SEABOARD SAVINGS & LOAN ASSOCIATION Home Office 132 W 2d St (27889), Tel 946-4171, Belhaven, NC Tel 943-2149, Kill Devil Hills, NC, Tel 441-6358 (See Index To Advertisers)

QUALITY LIGHTING - QUALITY SERVICE

ROBERSON'S LIGHT HOUSE, INC.

FIXTURES — LIGHTING ACCESSORIES — VENTILATING SYSTEMS

Rt. 3 Box 75-B Telephone 946-4959 Highway 264-West (27889)

RANDOLPH FUNERAL HOME

Home of

L. R. Randolph Memorial Mutual Burial Association, Inc.

"Your Good Will Is Our Most Precious Asset"

208 W. 4th St., Washington, N.C. (27889) Tels. 946-4438 and 946-7694

SMITH-MILLS PONTIAC-BUICK
Telephone 946-0171
521 West Fifth Street
Washington, North Carolina (27889)

MOTELS

Econo Travel Motor Hotel US Hwy 17 N
Holiday Inn Of Washington 908 Carolina Av
Travel Inn Motel 1109 Carolina Av
Washington Motel 1011 Carolina Av

MOTORCYCLE DEALERS AND REPAIRERS

TALLEY IMPLEMENT CO INC (Honda), 850 W 5th St (27889), Tel 946-2944 (See Index To Advertisers)

MOVERS—HOUSEHOLD GOODS

Spruill Moving & Storage 1001 E 5th St

MUSIC AND MUSICAL INSTRUMENT DEALERS

Cha-Rich Music 183 W Main St
Music Arts Inc Washington Square

MUSIC TEACHERS

Alligood Gladys 532 E 2d St
Cahoon Anita 124 E 2d St

NEEDLEWORK

Shamrock Needle Arts 132 S Market St

NEWS DEALERS

Jimmie's News Stand 137 N Market St 1st Fl

NEWSPAPERS

WASHINGTON DAILY NEWS

217 N MARKET ST (27889)
TELEPHONE 946-2145
(See Index To Advertisers)

LEGGETT MERCHANT OF CLEANLINESS
LEATHER - GARMENT RECONDITIONING - FUR
COMPLETE SERVICE — DRAPERY CONTRACTOR
128 W. 2d St.-130 W. 2d St. (27889)
Telephone 946-2318
Sanitone

GURGANUS REALTY
MARY LOU HALES — JERRY EVANS — BETSY AND HAROLD GURGANUS, Realtors
704 John Small Av. P.O. Box 269 (27889)
Phone 946-1471
REALTOR®

SENTRY ANSWERING SERVICE

MRS CATRETA B. ANDREWS, Owner

TELEPHONE ANSWERING SERVICE — BOOKKEEPING — SECRETARIAL SERVICES

306 E. 11th St. Washington, N.C. (27889) Tel. 946-5987

NCNB "When you need a bank, we're all the bank you need."

NOTARIES PUBLIC

HARDING H E & SON INC 147 N Market St (27889), Tel 946-2444 (See Index To Advertisers)

NURSING HOMES

County Nursing Home 1356 Highland Dr
Health Care Center Inc 120 N Washington St
Health Care Inc 605 W 2d St

*OFFICE FURNITURE AND FIXTURES

RENN-TAFF OFFICE SUPPLIES & SERVICE INC 112 E Main St (27889), Tel 946-2197 (See Index To Advertisers)

OFFICE SUPPLIES AND EQUIPMENT

Hollis Office Outfitters 511 W 2d St
RENN-TAFF OFFICE SUPPLIES & SERVICE INC 112 E Main St (27889), Tel 946-2197 (See Index To Advertisers)

OIL BURNERS—SALES AND SERVICE

GREENE W T OIL CO INC

423 Hackney Av (27889), Tel 946-6443 (See Index To Advertisers)

*OIL DEALERS

TAYLOR OIL CO INC (Phillips 66) 805 River Rd, PO Box 45 (27889), Tel 946-0056 (See Index To Advertisers)
WATERS OIL CO INC (Amoco) River Rd (27889), Tel 946-2646 (See Index To Advertisers)
WINFIELD H G DISTRIBUTOR INC (Texaco) 1000 Park Dr And Hudnell St (27889), Tel 946-3053 (See Index To Advertisers)

OILS AND LUBRICANTS—DEALERS

GREENE W T OIL CO INC (Citgo), 423 Hackney Av (27889), Tel 946-6443 (See Index To Advertisers)
MOORE F RAY OIL CO INC (Union 76), 304 New Bern St, PO Box 63 (27889), Tel 946-2743 (See Index To Advertisers)
Taylor Oil Co Inc River Rd (WP)

GENE P. FOREMAN & SON

"Builder of Fine Homes"

3rd And 4th Generations With A Combined Building Experience of 115 Years

FHA, VA, Conventional Financing Call 927-3580

moss planing mill co.
Lumber—Sash Doors—Mantels—Columns
235 E. Water St. (27889)
Church Pews and Windows
Phone 946-6431

OILS AND LUBRICANTS—DEALERS—CONTD

WATERS OIL CO INC (Amoco) River Rd (27889), Tel 946-2646 (See Index To Advertisers)

WINFIELD H G DISTRIBUTOR INC (Texaco) 1000 Park Dr And Hudnell St (27889), Tel 946-3053 (See Index To Advertisers)

OPTICIANS

Coastal Optical Co 131 E Main St

EASTERN OPTICAL CO INC, 211 N Market St (27889), Tels 946-2397 And 946-3252 (See Index To Advertisers)

OPTOMETRISTS

Cutler Beverly W 220 N Market St Rm 102
Padgett Wm C 611 E 12th St
Washington Eye Clinic 211 N Market St

ORGANIZATIONS—BENEVOLENT AND FRATERNAL

Improved Order Of Redman 409 E 3d St
Orr Lodge No 104 (AF&AM) 116 E 3d St
Washington Lodge No 1800 (LOOM) 1511 Pactolus Hwy
Washington Lodge No 675 1110 W 5th St
Washington Lodge No 822 (B P O E) 533 E Main St

ORGANIZATIONS—BUSINESS, CIVIC AND PROFESSIONAL

American National Red Cross 102 E 2d St Rm 202
Downtown Washington Assn 234 W Main St
Lions Club 509 Hackney Av
Washington Chamber Of Commerce 138 S Market St
Washington Women's Club 113 E 15th St

ORGANIZATIONS—MISCELLANEOUS

Beaufort County Arts Council 110 N Gladden St
Eastern Carolina Home Health Services 300 N Brown St

Toyota
1208 W. 15th St., P.O. Box 638 (27889)
SMITH MOTOR CO.
Oldsmobile
Phone 946-9161

D. S. SWAIN GAS COMPANY, Inc.
Service
Tank and Bottled Gas
We Sell-Install and Service
Central Heating and Air Conditioning
Appliances
D.S. SWAINGAS CO.
608 E. 10th St.
PHONE 946-5178
Washington, N.C. (27889)

SLOAN INSURANCE AGENCY
REALTOR®
"COMPLETE INSURANCE SERVICE"
REAL ESTATE and RENTALS
PHONES 946-6114 and 946-6115
245 W. MAIN ST. (27889)
YOUR Independent Insurance AGENT SERVES YOU FIRST

GRADY'S ROOFING & SHEET METAL
ALL TYPES ROOFING AND GUTTERING
ALUMINUM SIDING — METAL WORK
Box 9, Rt. 5, River Road (27889)
Phone 946-3761

ORGANIZATIONS—WELFARE AND RELIEF

SALVATION ARMY THE
112 E 7th St, PO Box 877 (27889), Tels 946-2523 And 946-4273

*ORNAMENTAL IRON AND STEEL

TYSON'S WELDING SERVICE Rt 3 Wharton Station (27889), Tel 946-2347 (See Index To Advertisers)

*OXY—ACETYLENE CUTTING AND WELDING

V P JR'S WELDING SERVICE 1105 W 3d ST, PO Box 176 (27889), Tels 946-8311 And 946-2541, Nights 946-0295 (See Index To Advertisers)

PAINT—RETAIL

Leonard's Paint & Hardware Store 141 S Market St
MOSS PLANING MILL CO, 235 E Water St (27889), Tel 946-6431 (See Index To Advertisers)
Sherwin-Williams Co The 202 N Bridge St
Sherwin Williams Div Ofc 1 Harding Sq 1st Fl

*PAINTING CONTRACTORS

REUBEN'S PAINTING & DECORATING Bayview-Ormond Rd, PO Box 32, Bath, NC (27808), Tel 923-6201 (See Index To Advertisers)
TETTERTON PAINTING & WALLPAPER CO 1007 E 7th St (27889), Tel 946-3308

*PAPERHANGERS

REUBEN'S PAINTING & DECORATING Bayview-Ormond Rd, PO Box 32, Bath, NC (27808), Tel 923-6201 (See Index To Advertisers)

PEST CONTROL

Orkin Exterminating Co Inc River Rd (WP)

AMOCO
WATERS OIL CO., Inc.
GASOLINE — OIL — TIRES
FUEL OIL
River Road (27889)
VERIFIED METERED OIL DELIVERY
Phone 946-2646

PAMLICO MOTOR CO.
"You Could Be DODGE MATERIAL"
DODGE CARS — DODGE TRUCKS
301 N. Bridge St.
Tel. 946-4165 Shop Tel. 946-8781

PET SHOPS AND SUPPLIES

Dixon Aquarium & Pet Shop River Rd (WP)

*PHOTOCOPYING

RENN-TAFF OFFICE SUPPLIES & SERVICE INC 112 E Main St (27889), Tel 946-2197 (See Index To Advertisers)

PHOTOGRAPHERS

Photo Express 834 W 15th St

PHYSICIANS AND SURGEONS—M.D.

Blount John G 906 W 15th St
Carpenter Harry M 604 E 12th St
Daw Albert L 604 E 12th St
Edwards Charles D 614 E 12th St
Galuszka Albin A 604 E 12th St
Johnson Donald C 1211 Highland Dr
Jones A Mc Cray 614 E 12th St
Lassiter Tally E 619 E 12th St
Moore Paul M Jr 619 E 12th St
Pamlico Internal Medicine Associates 615 E 15th St (27889), Tel 946-2101
Potter Clyde R 625 E 12th St
Pugh Raeford T MD 619 E 12th St (27889), Tels Office 946-6486, Res 946-2733
Seaboard Radiology Assoc P A 608 E 12th St
Silverthorne Ray G 408 E 12th St
Stallings T Frank 608 E 12th St
Tayloe David T 608 E 12th St
Tayloe Joshua 614 E 12th St

PIANO AND ORGAN DEALERS

BUNCH'S PIANO SHOP 611 John Small Av (27889), Tel 946-7350

PIANO TUNERS AND REPAIRERS

Bunch Donald P 103 W 15th St

Sara's BOOK SHOP
Your Family Bookstore
BIBLES — BOOKS
PAPERBACKS — CARDS
PARTY GOODS — GIFTS
WEDDING ACCESSORIES
DOWNTOWN 105 W. MAIN ST. (27889)
TEL. 946-1952

MOHAWK CARPET HOUSE & INTERIORS II
Sales and Installations — Custom Draperies and Bedspreads
Shinyl Vinyl By Congoleum — Wall Coverings Decorative Shades — Furniture
ESTABLISHED 1964
1516 W. 5th St. Ext. (27889)
Dial 946-5128
FROM THE LOOMS OF Mohawk

PICTURE FRAMES AND PICTURES—DEALERS

Credle Studio 135 W Main St
Vann's Studio Of Washington Inc 118 N Market St

*PIPE BENDING AND FABRICATING

V P JR'S WELDING SERVICE 1105 W 3d ST, PO Box 176 (27889), Tels 946-8311 And 946-2541, Nights 946-0295 (See Index To Advertisers)

*PLUMBERS

JOHNSON GERALD PLUMBING CONTRACTOR 806 McNair St N (27889), Tel 946-9718 (See Index To Advertisers)
TERRY'S PLUMBING & REPAIR 1011 E 7th St (27889), Tel 946-8794

*PLUMBING CONTRACTORS

JOHNSON GERALD PLUMBING CONTRACTOR 806 McNair St N (27889), Tel 946-9718 (See Index To Advertisers)

PLUMBING FIXTURES AND SUPPLIES—DEALERS

Frischkorn-Carolina Inc 840 W 3d St
Industrial Sales Co Inc 305 Hackney Av

PLUMBING FIXTURES AND SUPPLIES—MFRS AND DISTRIBUTORS

Seaboard Supply 1510 W 5th St

PODIATRISTS

Roberson James H 910 W 15th St

POULTRY DEALERS—RETAIL

Griffin R D Egg Delivery Serv 856 Hackney Av

POWER TOOLS AND EQUIPMENT

C & L Equipment Co 227 US Hwy 17 S

THOMAS & HOWARD CO., Inc
WHOLESALE GROCERS
ESTABLISHED 1896
THOMAS & HOWARD COMPANY WHOLESALE DISTRIBUTORS
Tel. 946-4175
1201 W. 4th ST. EXTN, P.O. BOX 790
Tel. 946-4175
WASHINGTON, N.C. (27889)

TAYLOE DRUG CO.
239 W. Main St.
946-5156

HOSPITAL PHARMACY
600 E. 12th St.
946-4113

FSLIC
Federal Savings & Loan Insurance Corp.
Your Savings Insured to $40,000

SEABOARD SAVINGS and Loan Association
132 W. Second Street 27889 Tel. 946-4171
WHERE You Save DOES Make A Difference

PREFABRICATED BUILDINGS

MOTTELER CONSTRUCTION CO 730 W Main St, PO Box 216 (27889), Tel (919) 946-3577 (See Index To Advertisers)

*PRESCRIPTIONS

HOSPITAL PHARMACY, 600 E 12th St (27889), Tel 946-4113 (See Index To Advertisers)
TAYLOE DRUG CO, 239 W Main St (27889), Tel 946-5156 (See Index To Advertisers)

PRINTERS—BOOK AND COMMERCIAL

Matthews-Whitford Co 132 E Water St
Morgan Printers Inc 127 Union Dr
Washington Graphics Inc 611 E 5th St

PRODUCE DEALERS—RETAIL

Red Barn 617 W 5th St

*PROPERTY MANAGEMENT

HARDING H E & SON INC 147 N Market St (27889), Tel 946-2444 (See Index To Advertisers)
SLOAN INSURANCE AGENCY, 245 W Main St (27889), Tels 946-6114 And 946-6115 (See Index To Advertisers)

PUBLISHERS

WASHINGTON NEWS PUBLISHING CO, 217 N Market St (27889), Tel 946-2145 (See Index To Advertisers)

*PUBLISHERS—DIRECTORY

HILL DIRECTORY COMPANY
2910 W CLAY ST
RICHMOND, VA (23230)
TELEPHONE (804) 359-6001

MCC
Motteler Construction Company
AUTHORIZED DEALER FOR
AMERICAN BUILDINGS CO., AND BEHLEN AGRI-PRODUCTS SYSTEMS
CHARLES MOTTELER V-P, C. W. "DOC" WILLIAMS, ASSOCIATE
P.O. Box 216 (27889) Tel. (919) 946-3577

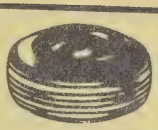
WASHINGTON TIRE COMPANY
NEW AND RETREADS
ROAD SERVICE
301 N. BONNER ST. (27889)
B.F.Goodrich
DAVID C. ROBERSON, Owner
ALIGNMENT
BALANCING
TEL. 946-6350
BEAR ROAD SERVICE

THINGS TO RENT FOR EVERY EVENT
TAYLOR RENTAL Center
BILL and FRAN DeMARTIN, Owners
946-1640
US HWY 264 EAST (TWO MILES EAST ON HWY 264) RT 5 (27889)
THINGS TO RENT FOR EVERY EVENT

Established 1931
Cox's
Shoes for the Entire Family
Downtown
126 W. Main St. (27889)
Tel. 946-4242
Washington
Square Mall (27889)
Tel. 946-7342

RADIO BROADCASTING STATIONS

W E E W Radio Washn Inc 192 W Main St 3d Fl
W I T N Radio Station Tar Heel Broadcasting Co Inc 337 US Hwy 17 S
W I T N-T V 337 US Hwy 17 S

RADIO SALES AND SERVICE

Jowdy Radio-Appliance Co 195 W Main St

*RADIOLOGISTS

Seaboard Radiology Associates PA 608 E 12th St (27889), Tel 946-2137

READING ROOMS

Christian Science Reading Room 321 N Market St

REAL ESTATE

BUCKMAN REALTY 104 N Market St (27889), Tels Business 946-4232, Res 946-7333 Or 946-7108 (See Index To Advertisers)
Gravely's Property Account W 5th St
GURGANUS REALTY 704 John Small Av, PO Box 269 (27889), Tel 946-1471 (See Index To Advertisers)
HARDING H E & SON INC 147 N Market St (27889), Tel 946-2444 (See Index To Advertisers)
HIGH-TANKARD ASSOCIATES INC 1412 Carolina Av (27889), Tel 946-0878 (See Index To Advertisers)
Homeowners Realty & Insurance Co Of Washington 405 W 15th St
Mc Grath E F & Assocs Real Estate Co 422 N Bridge St
Paul J W Real Estate 102 N Market St 2d Fl
PINELAND REALTY Rt 5 Box 353, Hwy 264-E (27889), Tels Business 946-1666, Res 946-8751 (See Index To Advertisers)
SLOAN INSURANCE AGENCY, 245 W Main St (27889), Tels 946-6114 And 946-6115 (See Index To Advertisers)
Squires Lonnie A 216 N Respess St
Tetterton Marvin P Real Estate 134 S Market St

RIDGEWOOD CARPETS
TOM FRANZ, Owner
CARPETS — FLOOR COVERINGS — WALLPAPER
VISIT OUR SHOWROOM
Trend Carpet
228 W. Main St. (27889)
TEL 946-8767

H. REID MITCHELL, JR.
INSURANCE AND BONDS
114 E. Main St. (27889) Tel. 946-5138

*REAL ESTATE APPRAISERS

BUCKMAN REALTY 104 N Market St (27889), Tels Business 946-4232, Res 946-7333 Or 946-7108 (See Index To Advertisers)

*REAL ESTATE—COMMERCIAL AND INDUSTRIAL

SLOAN INSURANCE AGENCY, 245 W Main St (27889), Tels 946-6114 And 946-6115 (See Index To Advertisers)

*REAL ESTATE DEVELOPERS

GURGANUS REALTY 704 John Small Av, PO Box 269 (27889), Tel 946-1471 (See Index To Advertisers)

*REAL ESTATE—FARM AND RANCH LANDS

HIGH-TANKARD ASSOCIATES INC 1412 Carolina Av (27889), Tel 946-0878 (See Index To Advertisers)

*REAL ESTATE LOANS

SEABOARD SAVINGS & LOAN ASSOCIATION Home Office 132 W 2d St (27889), Tel 946-4171, Belhaven, NC Tel 943-2149, Kill Devil Hills, NC, Tel 441-6358 (See Index To Advertisers)

REAL ESTATE OWNERS AND DEALERS

Orange Inc 1011 Carolina Av

*REAL ESTATE RENTALS

BUCKMAN REALTY 104 N Market St (27889), Tels Business 946-4232, Res 946-7333 Or 946-7108 (See Index To Advertisers)

PINELAND REALTY Rt 5 Box 353, Hwy 264-E (27889), Tels Business 946-1666, Res 946-8751 (See Index To Advertisers)

704 John Small Av. P.O. Box 269 (27889)
Gurganus BUILDERS, INC.
YOUR BUILDING NEEDS ARE OUR CONCERN
D. Harold Gurganus, Manager
Phone 946-1471

PHILLIPS 66
taylor OIL CO. INC.
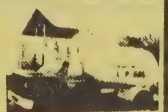
805 RIVER ROAD, P.O. BOX 45 (27889)
PHONE 946-0056

GERALD JOHNSON PLUMBING CONTRACTOR

INSTALLATIONS — REPAIRS

RESIDENTIAL *COMMERCIAL*

STATE LIC. NO. 7330

806 N. McNair St. (27889)

TEL 946-9718

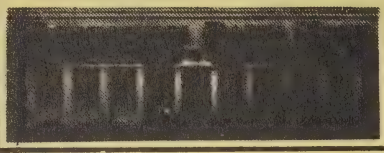

"Your Hometown Newspaper Since 1909"

WASHINGTON DAILY NEWS

217 N. Market St. (27889) Tel. 946-2145

*REALTORS

BRAGAW WILLIAM & CO, 210 N Market St, PO Box 182 (27889), Tel 946-7151 (See Index To Advertisers)

BUCKMAN REALTY 104 N Market St (27889), Tels Business 946-4232, Res 946-7333 Or 946-7108 (See Index To Advertisers)

GURGANUS REALTY 704 John Small Av, PO Box 269 (27889), Tel 946-1471 (See Index To Advertisers)

HIGH-TANKARD ASSOCIATES INC 1412 Carolina Av (27889), Tel 946-0878 (See Index To Advertisers)

SLOAN INSURANCE AGENCY, 245 W Main St (27889), Tels 946-6114 And 946-6115 (See Index To Advertisers)

RECORD PLAYERS AND MUSIC CONSOLES

JOWDY RADIO-APPLIANCE CO, 195 W Main St (27889), Tel 946-2055

RECORD SHOPS

Record Shop Washington Square

RENTAL AGENTS

HARDING H E & SON INC 147 N Market St (27889), Tel 946-2444 (See Index To Advertisers)

Page Management Group 1 Harding Sq 2d Fl

Washington Housing Authority 809 Pennsylvania Av

Washington Housing Authority (Br) 702 W 11th St

RENTALS—EQUIPMENT

HOSPITAL PHARMACY, 600 E 12th St (27889), Tel 946-4113 (See Index To Advertisers)

TAYLOE DRUG CO, 239 W Main St (27889), Tel 946-5156 (See Index To Advertisers)

TAYLOR RENTAL CENTER US Hwy 264-E, Rt 5 (2 Miles East On 264; 27889), Tel 946-1640 (See Index To Advertisers)

REPAIR SHOPS

Bill's Repair Shop 1507 Pactolus Hwy

Walker's Repair Shop 216 W 3d St

Atlantic Credit Corporation

ALL TYPES OF LOANS

707 Carolina Av. P.O. Box 438 (27889) Tel. 946-3179

moss planing mill co.
Lumber—Sash Doors—Mantels—Columns
235 E. Water St. (27889)
Church Pews and Windows
Phone 946-6431

REST HOMES

Elks Rest Home Pamlico St Rt 5
Washington Manor 609 W 2d St

RESTAURANTS

Askew Restaurant 427 N Bridge St
Beef 'n Shakes 1115 Highland Dr
Bill's Place 109 N Gladden St
Boyer's Restaurant & Soda Shoppe 146 W Main St
Carolina Nut House 1426 Carolina Av
Carver's Drive-In 1050 E Main St
Do Drop Inn 204 W 4th St
Family Fish House Restraurant 419 W Main St
Golden Corral Family Steak House 1302 Carolina Av
Hardee's Lil Chef Restaurant 810 Carolina Av
Hollywood Inn 227 W 5th St
Jake's Drive-In 100 US Hwy 17 S
Jerry's Snack Bar 318 N Gladden St
Jimmie's Grill 250 W Main St
Jimmy's Place 200 W 4th St
Kay's Courthouse Restaurant 151 N Market St
Kentucky Fried Chicken US Hwy 17 N
KING CHICKEN DRIVE-IN INC, Cor Carolina Av And Bridge St (27889), Tel 946-4594 (See Index To Advertisers)
Knotty Pine Inn 509 Hackney Av
Mc Donald's Of Washington US Hwy 17 N
Page House The 1531 US Hwy 17 N
Pasquales Pizza Washington Square
Peppi's Pizza Den 824 W 15th St
Pizza Inn Of Washington Inc US Hwy 17 N
Rendezvous The 901 John Small Av
Weiner King 354 US Hwy 264 E Rt 5

ROAD EQUIPMENT AND SUPPLIES

GREGORY POOLE EQUIPMENT CO (Caterpillar), Hwy 17 N At Spring Rd, PO Box 1178 (27889), Tel (919) 946-1081, Home Office Raleigh, NC (See Index To Advertisers)

*ROOFERS

ALLIGOOD ROOFING 1018 E 6th St (27889), Tel 946-1675 (See Index To Advertisers)

DOWNS JEWELERS
ARTCARVED DIAMOND CENTER
"When Only Something Special Will Do"
Washington Square Mall Washington, N.C. (27889) Tel (919) 946-4316

Toyota
SMITH MOTOR CO.
Oldsmobile
1208 W. 15th St., P.O. Box 638 (27889)
Phone 946-9161

SLOAN INSURANCE AGENCY
REALTOR®
"COMPLETE INSURANCE SERVICE"
REAL ESTATE and RENTALS
PHONES 946-6114 and 946-6115
245 W. MAIN ST. (27889)
YOUR Independent Insurance AGENT SERVES YOU FIRST

GRADY'S ROOFING & SHEET METAL
ALL TYPES ROOFING AND GUTTERING
ALUMINUM SIDING — METAL WORK
Box 9, Rt. 5, River Road (27889) Phone 946-3761

ROOFING MATERIALS AND SUPPLIES

MOSS PLANING MILL CO, 235 E Water St (27889), Tel 946-6431 (See Index To Advertisers)

*RUG DEALERS

JONES BROTHERS FLOOR FASHIONS Rt 5, Box 179, River Rd (27889), Tel 946-2451 (See Index To Advertisers)

MOHAWK CARPET HOUSE & INTERIORS II 1516 W 5th St Ext (27889), Tel 946-5128 (See Index To Advertisers)

*SAFE DEPOSIT BOX RENTALS

NORTH CAROLINA NATIONAL BANK 192 W Main St (27889), West End Office 216 W Main St (27889), Washington Square Office 1313 Carolina Av (27889), Tel 946-1123 (See Index To Advertisers)

SAFES—DEALERS

Sawyer Mack V 204 E 12th St

SAFETY CLOTHING AND EQUIPMENT

Early Distributing Co 500 Hackney Av

*SANDBLASTING

TYSON'S WELDING SERVICE Rt 3 Wharton Station (27889), Tel 946-2347 (See Index To Advertisers)

SASH, WINDOWS, DOORS AND TRIM DEALERS

V P JR'S WELDING SERVICE 1105 W 3d ST, PO Box 176 (27889), Tels 946-8311 And 946-2541, Nights 946-0295 (See Index To Advertisers)

*SAVINGS BANKS

SEABOARD SAVINGS & LOAN ASSOCIATION Home Office 132 W 2d St (27889), Tel 946-4171, Belhaven, NC Tel 943-2149, Kill Devil Hills, NC, Tel 441-6358 (See Index To Advertisers)

FSLIC
SEABOARD SAVINGS and Loan Association
132 W. Second Street 27889 Tel. 946-4171
WHERE You Save DOES Make A Difference

Renn-Taff OFFICE SUPPLIES & SERVICE INC.
"Everything For Your Office – Complete Office Outfitters"
● OFFICE FURNITURE ● OFFICE MACHINES ● BUSINESS FORMS
112 E. Main St. (27889) Tel. 946-2197

SAVINGS AND LOAN ASSNS

Home Savings & Loan Assn 300 N Market St

SEABOARD SAVINGS & LOAN ASSOCIATION
Home Office 132 W 2d St (27889), Tel 946-4171, Belhaven, NC, Tel 943-2149, Kill Devil Hills, NC, Tel 441-6358 (See Index To Advertisers)

SCHOOL SUPPLIES AND EQUIPMENT

RENN-TAFF OFFICE SUPPLIES & SERVICE INC 112 E Main St (27889), Tel 946-2197 (See Index To Advertisers)

SCHOOLS AND COLLEGES

Beaufort County Developmental Center 1310 Highland Dr
Washington School Of Martial Arts & Self Defense 135½ W Main St

SCHOOLS—PUBLIC

Eastern Elementary School 901 Hudnell St
Jones Junior High School 802 N Bridge St
Small John H School 400 N Harvey St
Tayloe John C School 910 Tarboro St
Washington High School 801 N Harvey St

*SEA FOOD DEALERS—WHOLESALE

EVANS SEAFOOD CO INC, 141-43 E Water St, PO Box 534 (27889), Tels Office 946-7173, Retail Store 946-5998 (See Index To Advertisers)

SECRETARIAL SERVICE

SENTRY ANSWERING SERVICE 306 E 11th St (27889), Tel 946-5987 (See Index To Advertisers)

SEEDS—RETAIL

Blount-Midyette & Co Inc 203 Grimes Rd

ODEN FUNERAL HOME INC.
ESTABLISHED 1905
219 North Bonner Street, P.O. Box 527 (27889) Telephone (919) 946-4185

TYSON'S WELDING SERVICE
BILLY RAY TYSON
GENERAL WELDING — SPECIALIZING IN ALL METAL CAR PORTS — FLAT BEDS
FOR TRUCKS CUSTOM TRAILER BUILDING AND REPAIRS — PORTABLE SANDBLASTING UNIT
Rt. 3 Wharton Station Washington, N.C. (27889) Tel 946-2347

GREEN THUMB FLORIST
FLOWERS FOR ALL OCCASIONS
757 W. 2d St. Washington, NC 27889
Tel 946-3585

H.E. HARDING & SON Inc.
Real Estate - Insurance - Rentals
147 N. Market St. 27889 Phone 946-2444

*SEPTIC TANKS

W & W SEPTIC TANK SERVICE Rt 2 Box 681, Whichard's Beach Rd, Chocowinity (27817), Tels Bus 946-1411, Res 946-8482 (See Index To Advertisers)

SEWING MACHINE DEALERS AND REPAIRERS

Washington Sewing Center 139 W Main St
Waters Leonard Sewing Center 1417 Carolina Av

*SHEET METAL FABRICATORS

GRADY'S ROOFING & SHEET METAL River Rd, Rt 5, Box 9 (27889), Tel 946-3761 (See Index To Advertisers)

SHOE DEALERS—RETAIL

COX'S LTD Washington Square Mall (27889), Tel 946-7342 (See Index To Advertisers)
COX'S SHOE STORE INC, 126 W Main St (27889), Tel 946-4242 (See Index To Advertisers)
Lu-Henri Shoes 157 N Market St
Pic & Pay Shoes 828 W 15th St
Shoemasters 154 W Main St

SHOE REPAIRERS

City Shoe Hospital 247 W Main St
Jones Shoe Shop 103 E 2d St
Kinney's Shoe Store Washington Square
Mercer's Shoe Shop 143 N Market St

SHOE SHINERS

West End Shoe Shine Stand 606 W 4th St

SHOPPING CENTERS

Washington Shopping Center Inc Washington Square
Washington Square 701 W 15th St

LOWE'S
of Washington, N. C.
705 Hackney Ave. Box 1250 (27889) Tel. 948-7751

H. G. WINFIELD
DISTRIBUTOR, Inc.
PETROLEUM PRODUCTS
TEXACO
SINCE 1921
TEXACO
1000 Park Drive and Hudnell St. 27889
Tel. 946-3053

SIGN PAINTERS AND MFRS

Spruill Signs 1415 N Bonner St

*SIGNS

MISH W A LETTERING SERVICE, River Rd, PO Box 264 (27889), Tel 946-2359

SOCIAL SERVICE AGENCIES

Eastway House bx69a Slate Stone Rd Rt 4

SPORTING GOODS—RETAIL

Cee Circle Bar Saddle Shop 126 W Main St
Pamlico Sports Center 1201 Carolina Av
Sports Unlimited Inc 703 Washington Square

STATIONERS—RETAIL

RENN-TAFF OFFICE SUPPLIES & SERVICE INC 112 E Main St (27889), Tel 946-2197 (See Index To Advertisers)

*STEEL BUILDINGS

MOTTELER CONSTRUCTION CO 730 W Main St, PO Box 216 (27889), Tel (919) 946-3577 (See Index To Advertisers)

*STEEL CONSTRUCTION—BUILDING CONTRACTORS

MOTTELER CONSTRUCTION CO 730 W Main St, PO Box 216 (27889), Tel (919) 946-3577 (See Index To Advertisers)

*STEEL ERECTORS

MOTTELER CONSTRUCTION CO 730 W Main St, PO Box 216 (27889), Tel (919) 946-3577 (See Index To Advertisers)

STEEL FABRICATORS

BEAUFORT COUNTY IRON WORKS INC, 132 W 3d St (27889), Tel 946-5235 (See Index To Advertisers)

DIXON HEATING & AIR CONDITIONING CO.
General Sheet Metal Work
Home Insulation — Ventilators — Gutters
DONALD AND DALMER DIXON
River Rd. (WP), Rt. 5, Box 21 (27889)
Tel. 946-6498

JONES brothers floor fashions
Washington, N.C.
Rt. 5, Box 179, River Rd. (27889)
Tel. 946-2451
All Types of Floor Coverings
Carpet Sales and Installation
CUSTOM DRAPERIES — BEDSPREADS — WALLPAPER

ROBERSON'S LIGHT HOUSE, INC.
QUALITY LIGHTING - QUALITY SERVICE
FIXTURES — LIGHTING ACCESSORIES — VENTILATING SYSTEMS
Rt. 3 Box 75-B Telephone 946-4959 Highway 264-West (27889)

VP JR'S WELDING SERVICE Washington NC
Heliarc, Electric and Acetylene Welding — Portable and Stationary Equipment
1105 W. 3d. St. P.O. Box 176 (27889) Tels. 946-8311 and 946-2541, Night Tel. 946-0295

*STORAGE—FURS AND GARMENTS

LEGGETT-MERCHANT OF CLEANLINESS 130 W 2d St And 128 W 2d St (27889), Tel 946-2318 (See Index To Advertisers)

*SUPER MARKETS

LEGGETT'S SUPERMARKET INC 603 John Small Av (27889), Tel 946-5098

SMITH BROS FOOD STORES (A RED & WHITE FIRM) 603 Park Dr (Open Seven Days), Tel 946-0570, 632 W 5th St (27889), Tel 946-5533

*SURETY BONDS

MITCHELL H REID JR INSURANCE & BONDS, 114 E Main St (27889), Tel 946-5138 (See Index To Advertisers)

SURVEYORS—LAND

RODMAN W C & L E WATERS 137 N Market St (27889), Tels 946-4509 And 946-8207

*TANK REPAIRERS

V P JR'S WELDING SERVICE 1105 W 3d ST, PO Box 176 (27889), Tels 946-8311 And 946-2541, Nights 946-0295 (See Index To Advertisers)

TAVERNS

Rebel The River Rd (WP)

TAXICABS

Community Cabs 306 W 4th St

*TECHNICAL SCHOOLS

BEAUFORT COUNTY TECHNICAL INSTITUTE Office Hwy 264 E, PO Box 1069 (27889), Tel 946-6194, Cosmetology Tel 946-8686

RANDOLPH FUNERAL HOME
Home of
L. R. Randolph Memorial Mutual Burial Association, Inc.
"Your Good Will Is Our Most Precious Asset"
208 W. 4th St., Washington, N.C. (27889) Tels. 946-4438 and 946-7694

SMITH-MILLS PONTIAC-BUICK
Telephone 946-0171
521 West Fifth Street
Washington, North Carolina (27889)

TELEPHONE ANSWERING SERVICE

SENTRY ANSWERING SERVICE 306 E 11th St (27889), Tel 946-5987 (See Index To Advertisers)

TELEPHONE COMPANIES

CAROLINA TELEPHONE & TELEGRAPH CO

TO SAVE YOUR TIME
AND TO ADD
TO YOUR CONVENIENCE
LET US SUGGEST THE
TELEPHONE EQUIPMENT
NEEDED FOR YOUR OFFICE
IT IS OUR DESIRE
TO GIVE YOU EFFICIENCY
826 W 15TH ST (27889)
TELEPHONE 946-9111

TELEVISION BROADCASTING STATIONS

W I T N—TV (Channel 7 NBC), US Hwy 17 S, PO Box 468 (27889), Tel (919) 946-3131 (See Index To Advertisers)

TELEVISION SETS—SALES AND SERVICE

Mayo's TV & Stereo 240 Hodges Av Rt 5
Thomson TV Co 121 W 3d St
Williams T V Service 509 N Bonner St

*TEXTILE MACHINERY

BOYD'S MACHINE SHOP 1531 W 5th St (27889), Tels 946-8861, Nights 946-8933 (See Index To Advertisers)

THEATRES

Cinema I & II Washington Square
Turnage Theatre 152 W Main St

TIRE DEALERS AND REPAIRING

GOODYEAR TIRE CENTER (Goodyear And General Electric), 140 W 3d St At Respess St (27889), Tel 946-7162
Haddock's Recapping Center 819 W 5th St
Mobley's Tire Service 212 US Hwy 17 S

LEGGETT MERCHANT OF CLEANLINESS
LEATHER — GARMENT RECONDITIONING - FUR
COMPLETE SERVICE — DRAPERY CONTRACTOR
128 W. 2d St.–130 W. 2d St. (27889)
Telephone 946-2318
Sanitone

GURGANUS REALTY
MARY LOU HALES — JERRY EVANS — BETSY AND HAROLD GURGANUS, Realtors
704 John Small Av. P.O. Box 269 (27889)
Phone 946-1471
REALTOR®

SENTRY ANSWERING SERVICE
MRS CATRETA B. ANDREWS, Owner
TELEPHONE ANSWERING SERVICE — BOOKKEEPING — SECRETARIAL SERVICES
306 E. 11th St. Washington, N.C. (27889)
Tel. 946-5987

NCNB "When you need a bank, we're all the bank you need."

TIRE DEALERS AND REPAIRING—CONTD
Smoke's Rubber Industries 1102 W 5th St
Upton Discount Tires 103 N Bridge St
WASHINGTON TIRE COMPANY 301 N Bonner St (27889), Tel 946-6350 (See Index To Advertisers)

TIRE DEALERS—WHOL

MOORE F RAY OIL CO INC (Union 76), 304 New Bern St, PO Box 63 (27889), Tel 946-2743 (See Index To Advertisers)

*TIRE RECAPPING AND VULCANIZING

WASHINGTON TIRE COMPANY 301 N Bonner St (27889), Tel 946-6350 (See Index To Advertisers)

TOBACCO WAREHOUSES

Bright Belt Warehouse 317 Hackney Av
Hassell Tobacco Warehouse 322 N Pierce St

TOILET ARTICLES AND SUPPLIES

Bath World Washington Square

*TOOLS—RENTALS

TAYLOR RENTAL CENTER US Hwy 264-E, Rt 5 (2 Miles East On 264; 27889), Tel 946-1640 (See Index To Advertisers)

*TRACTOR DEALERS

PAMLICO FARM EQUIPMENT CO
FORD TRACTORS AND EQUIPMENT
NEW AND USED
SALES AND SERVICE
1301 W 5TH ST (27889)
TELEPHONE 946-7734

*TRAILER RENTALS

TAYLOR RENTAL CENTER US Hwy 264-E, Rt 5 (2 Miles East On 264; 27889), Tel 946-1640 (See Index To Advertisers)

GENE P. FOREMAN & SON
"Builder of Fine Homes"
3rd And 4th Generations With A
Combined Building Experience of 115 Years
FHA, VA, Conventional Financing Call 927-3580

moss planing mill co.
Lumber—Sash Doors—Mantels—Columns
235 E. Water St. (27889)
Church Pews and Windows
Phone 946-6431

TRANSFER COMPANIES

Everette's Truck Line Inc 250 Hodges Av Rt 5

TRANSPORTATION LINES

Seashore Transportation Co 920 Hackney Av

TREE SERVICE

BARBER'S TREE SERVICE Rt 3 Box 140-B, Cherry Run Rd (27889), Tel 946-9019 (See Index To Advertisers)

TRUCK BODY DEALERS

Hackney & Sons Inc 400 Hackney Av

TRUCK AND BUS BODY MFRS

HACKNEY & SONS INC 400 Hackney Av (27889), Tel (919) 946-6521 (See Index To Advertisers)

TRUCK DEALERS

PAMLICO MOTOR CO, 301 N Bridge St (27889), Tels 946-4165, Shop 946-8781 (See Index To Advertisers)
TALLEY IMPLEMENT CO INC (GMC), 850 W 5th St (27889), Tel 946-2944 (See Index To Advertisers)

*TRUCK EQUIPMENT AND PARTS

WASHINGTON TIRE COMPANY 301 N Bonner St (27889), Tel 946-6350 (See Index To Advertisers)

TRUCKING

Turner Max J 307 N Pierce St

TRUCKS—REPAIRING

LEE CHEVROLET INC Hwy 264 W (27889), Tels Office 946-5173, Parts And Service 946-5171 (See Index To Advertisers)
M & M Equipment Service 311 US Hwy 264 E Rt 5

D. S. SWAIN GAS COMPANY, Inc.
Service
Tank and Bottled Gas
We Sell-Install and Service
Central Heating and Air Conditioning
Appliances
D.S. SWAINGAS CO.
608 E. 10th St.
PHONE 946-5178
Washington, N.C. (27889)

Toyota
1208 W. 15th St., P.O. Box 638 (27889)
SMITH MOTOR CO.
Oldsmobile
Phone 946-9161

SLOAN INSURANCE AGENCY
REALTOR®
"COMPLETE INSURANCE SERVICE"
REAL ESTATE and RENTALS
PHONES 946-6114 and 946-6115
245 W. MAIN ST. (27889)
YOUR Independent Insurance AGENT

GRADY'S ROOFING & SHEET METAL
ALL TYPES ROOFING AND GUTTERING
ALUMINUM SIDING — METAL WORK
Box 9, Rt. 5, River Road (27889)
Phone 946-3761

TRUST COMPANIES

WACHOVIA BANK & TRUST CO NA Main Office Main St Cor Market St (27889), Tel 946-7121, Washington Square Branch Washington Square, Tel 946-7121

*TYPEWRITER SUPPLIES

RENN-TAFF OFFICE SUPPLIES & SERVICE INC 112 E Main St (27889), Tel 946-2197 (See Index To Advertisers)

UPHOLSTERERS

Ada's Upholstery Shop 918 E 6th St
Alligood Upholstery Co bx155 Corsia Rd Rt 4
Ecklin Robt M 705 E 5th St
Russell's Seat Cover Shop 1003 W 5th St

*USED CAR AND TRUCK DEALERS

MOORE MOTOR CO, 412 W 5th St (27889), Tel 946-3126
PAMLICO MOTOR CO, 301 N Bridge St (27889), Tels 946-4165, Shop 946-8781 (See Index To Advertisers)
SMITH-MILLS PONTIAC-BUICK, 521 W 5th St (27889), Tel 946-0171 (See Index To Advertisers)
SMITH MOTOR CO 1208 W 15th St, PO Box 638 (27889), Tels 946-9161, Parts And Service Dept, Tel 946-9161 (See Index To Advertisers)

VACUUM CLEANER DEALERS AND REPAIRERS

KIRBY COMPANY OF WASHINGTON 133 E Main St (27889), Tel 946-8908

VARIETY STORES

Giant Discount 158 W Main St
Mc Crory-Mc Lellan-Green Stores Corp 132 W Main St

VETERINARIANS

Kinsey Veterinary Hospital 902 W 5th St
Manning Charles H Jr River Rd (WP)

AMOCO
WATERS OIL CO., Inc.
GASOLINE — OIL — TIRES
FUEL OIL
River Road (27889)
CERTIFIED METERED OIL DELIVERY
Phone 946-2646

PAMLICO MOTOR CO.
"You Could Be DODGE MATERIAL"
DODGE CARS — DODGE TRUCKS
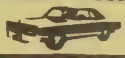
301 N. Bridge St. Tel. 946-4165 Shop Tel. 946-8781

*WALL COVERINGS—FABRIC AND PLASTIC

RIDGEWOOD CARPETS 228 W Main St (27889), Tel 946-8767 (See Index To Advertisers)

WALLPAPER—RETAIL

MOHAWK CARPET HOUSE & INTERIORS 11 (Wall Coverings Division), 1516 W 5th St Ext (27889), Tel 946-5128 (See Index To Advertisers)

RIDGEWOOD CARPETS 228 W Main St (27889), Tel 946-8767 (See Index To Advertisers)

WAREHOUSES—MERCHANDISE

Beaufort County Storage Warehouse 931 W 3d St
Gravely's Peanut Warehouse W 5th St

WATER SOFTENER SERVICE

Culligan Water Conditioning 501 W Main St
Mr Watercare Of The Pamlico 1100 W 5th St

*WEDDING DECORATIONS—FLORAL

GREEN THUMB FLORIST 757 W 2d St (27889), Tel 946-3585 (See Index To Advertisers)

PAMLICO FLORIST 903 John Small Av (2 Blocks From Hospital; 27889), Tels 946-6111, Nights 946-6111 Or 946-4189 (See Index To Advertisers)

WELDERS AND BRAZERS

BEAUFORT COUNTY IRON WORKS INC, 132 W 3d St (27889), Tel 946-5235 (See Index To Advertisers)

TYSON'S WELDING SERVICE Rt 3 Wharton Station (27889), Tel 946-2347 (See Index To Advertisers)

V P JR'S WELDING SERVICE
1105 W 3d St, PO Box 176 (27889), Tels 946-8311 And 946-2541, Nights 946-0295 (See Index To Advertisers)

Sara's BOOK SHOP
Your Family Bookstore
BIBLES — BOOKS
PAPERBACKS — CARDS
PARTY GOODS — GIFTS
WEDDING ACCESSORIES
DOWNTOWN 105 W. MAIN ST. (27889) TEL. 946-1952

1516 W. 5th St. Ext. (27889)
MOHAWK CARPET HOUSE & INTERIORS II
Sales and Installations — Custom Draperies and Bedspreads
Shinyl Vinyl By Congoleum — Wall Coverings Decorative Shades — Furniture
ESTABLISHED 1964
FROM THE LOOMS OF Mohawk
Dial 946-5128

WELDING AND CUTTING EQUIPMENT AND SUPPLIES

BEAUFORT COUNTY IRON WORKS INC, 132 W 3d St (27889), Tel 946-5235 (See Index To Advertisers)

WIGS AND TOUPEES

Friendly Wig Shop 149 N Market St

WINDOW SHADE DEALERS

MOHAWK CARPET HOUSE & INTERIORS II 1516 W 5th St Ext (27889), Tel 946-5128 (See Index To Advertisers)

WIRE AND IRON WORK

Smith's Ornamental Iron Works 117 Harding St

*WOMEN'S SPECIALTY SHOPS

COX'S SHOE STORE INC, 126 W Main St (27889), Tel 946-4242 (See Index To Advertisers)

YARNS—MFRS

National Spinning Co Inc 1300 W 2d St

THOMAS & HOWARD CO., Inc
WHOLESALE GROCERS
ESTABLISHED 1896
Tel. 946-4175
WASHINGTON, N.C. (27889)
Tel. 946-4175
1201 W. 4th ST. EXTN, P.O. BOX 790
THOMAS & HOWARD WHOLESALE DISTRIBUTORS

TAYLOE DRUG CO.
239 W. Main St.
946-5156

HOSPITAL PHARMACY
600 E. 12th St.
946-4113

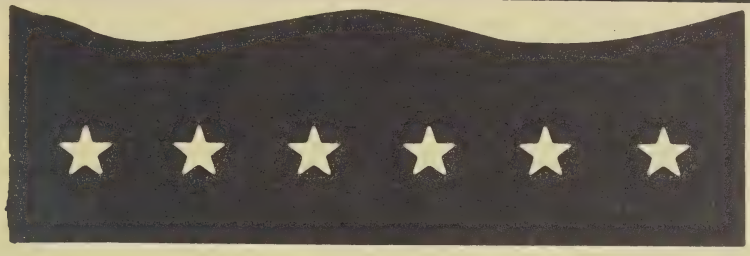

You save more than money with

UNITED STATES SAVINGS BONDS

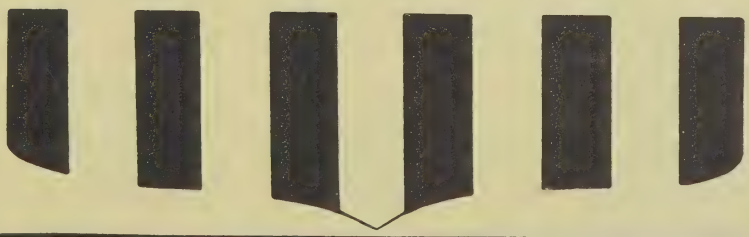

GENERAL ABBREVIATIONS

acct ..... accountant
adj ..... adjuster
admn ..... administrator or administration
adv ..... advertising
agcy ..... agency
agrl ..... agriculture
agt ..... agent
al ..... alley
Am ..... American
appr ..... apprentice
apts ..... apartments
archt ..... architect
asmblr ..... assembler
assoc ..... associate
asst ..... assistant
atndt ..... attendant
atty ..... attorney
aud ..... auditor
av ..... avenue
bgemn ..... baggageman
bkbndr ..... bookbinder
bkpr ..... bookkeeper
bldr ..... builder
blk ..... block
blksmith .... blacksmith
blrmkr ..... boilermaker
blvd ..... boulevard
bmo .... business machine operator
br ..... branch
brklyr ..... bricklayer
brkmn ..... brakeman
bur ..... bureau
CSP ..... Christian Science Practitioner
cabtmkr ... cabinetmaker
carp ..... carpenter
cash ..... cashier
chauf ..... chauffeur
chem ..... chemist or chemical
chf ..... chief
chkr ..... checker
cir ..... circle
civ civil
clk ..... clerk
cln ... cleaning or cleaner
clo ..... clothing
collr ..... collector
coml ..... commercial
comn ..... commission
comnr .... commissioner
comp ..... compositor
condr ..... conductor
confr ..... confectioner
constn ..... construction
contr ..... contractor
cor ..... corner
corres .... correspondent
ct ..... court
ctr ..... cutter
custdn ..... custodian
del ..... delivery
dep ..... deputy
dietn ..... dietitian
dir ..... director
dispr ..... dispatcher
dist ..... district
distr ..... distributor
div ..... division
dlr ..... dealer
dmnstr .... demonstrator
do ..... ditto or same
dr ..... drive
drftsmn ..... draftsman
drsmkr ..... dressmaker
e or E ..... East
educ ..... education
elec .. electrical or electric
electn ..... electrician
electro ..... electrotyper
elev ..... elevator
emp ..... employee
eng ..... engineer
engr ..... engraver
equip ..... equipment
es ..... east side
exam ..... examiner
exch ..... exchange
exp ..... express
fcty ..... factory
fdry ..... foundry
Fed ..... Federal
fl ..... floor
fnshr ..... finisher
formn ..... foreman
forwn ..... forewoman
frt ..... freight
ft ..... foot
fttr ..... fitter
furn ..... furniture
furngs ..... furnishings
gdnr ..... gardener
gds ..... goods
genl ..... general
geol ..... geologist
govt ..... government
gro ..... grocer
h ..... householder
hairdrsr ..... hairdresser
hdw ..... hardware
hlpr ..... helper
hndlr ..... handler
hosp ..... hospital
hq ..... headquarters
hsekpr ..... housekeeper
htg ..... heating
Hts ..... Heights
implts ..... implements
ins ..... insurance
insp ..... inspector or inspection
instr ..... instructor
int dec..interior decorator
int rev .. internal revenue
inv ..... investment
jan ..... janitor
jwlr ..... jeweler
kpr ..... keeper
la ..... lane
lab ..... laborer
laby ..... laboratory
lbr ..... lumber
librn ..... librarian
lino ..... linotype
litho ..... lithographer
lndrs ..... laundress
lndry ..... laundry
ltd ..... limited
lwyr ..... lawyer
mach ..... machinist or machine
mdse ..... merchandise
mech ..... mechanic or mechanical
med ..... medical
Met ..... Metropolitan
meter rdr .. meter reader
mfg ..... manufacturing
mfr ..... manufacturer
mgr ..... manager
mkr ..... maker
mkt ..... market
mldr ..... molder
mlnr ..... milliner
mn ..... man
mono ..... monotype
msngr ..... messenger
mstr ..... master
mtce ..... maintenance
mtge ..... mortgage
mtr .. motorman or motor
mus ..... music
mut ..... mutual
n or N ..... North
Natl ..... National
ne ..... northeast
ns ..... north side
nw ..... northwest
ofc ..... office
opp ..... opposite
opr ..... operator
optn ..... optician
optom ..... optometrist
osteo ..... osteopath
PS ..... Public School
PTS ..... Postal Transportation Service
pass ..... passenger
pharm ..... pharmacist
photog .... photographer
phys ..... physician
pk ..... park
pkr ..... packer
pkwy ..... parkway
pl ..... place
plmb .. plumber or plumbing
plshr ..... polisher
plstr ..... plasterer
pntr ..... painter
pres ..... president
prfrdr ..... proofreader
prin ..... principal
priv ..... private
prntr ..... printer
prod ..... produce
prof ..... professor
prsfdr ..... press feeder
prsmn ..... pressman
prsr ..... presser
ptrnmkr ... patternmaker
pub ..... public
publ ..... publisher or publishing
purch ..... purchasing
r ..... resides or rooms
R or Rm ..... room
RC ..... Roman Catholic
RD or Rt ..... Rural Delivery
rd ..... road
rdr ..... reader
real est ..... real estate
rec ..... receiving
recpt ..... receptionist
refgr .... refrigeration or refrigerator
rep ..... representative
repr ..repairman or repair
restr ..... restaurant
ret ..... retail
Rev ..... Reverend
rm ..... room
s or S ..... South
san ..... sanitary
Sav ..... Savings
sch ..... school
se ..... southeast
sec ..... secretary
serv ..... service
ship ..... shipping
sht mtl ..... sheet metal
sls ..... sales
smstrs ..... seamstress
soc ..... society
solr ..... solicitor
spl ..... special
sq ..... square
srtr ..... sorter
ss ..... south side
st ..... street
sta ..... station
sta eng ..... stationary engineer
stat ..... statistician or statistical
sten ..... stenographer
stereo ..... stereotyper
stge ..... storage
stmftr ..... steamfitter
str ..... setter
studt ..... student
stvdr ..... stevedore
sup ..... supply
supt ..... superintendent
supvr ..... supervisor
sw ..... southwest
swtchmn .... switchman
sys ..... system
tchr ..... teacher
tech ..... technician
tel ..... telephone
teleg ..... telegraph
telev ..... television
ter ..... terrace
tmkpr ..... timekeeper
tndr ..... tender
tob ..... tobacco
trans .... transportation
trav ..... traveling
treas ..... treasurer
trmr ..... trimmer
trnmn ..... trainman
tstr ..... tester
twp ..... township
typ ..... typist
USA ..... U S Army
USAF ..... US Air Force
USCG .. U S Coast Guard
USMC .. U S Marine Corps
USN ..... U S Navy
undwrtr .... underwriter
Univ ..... University
uphol ..... upholsterer
vet ..... veterinary
vulc ..... vulcanizer
w or W ..... West
whol ..... wholesale
whsemn .. warehouseman
wid ..... widow
wkr ..... worker
wks ..... works
wldr ..... welder
ws ..... west side
wtchmn ..... watchman
ydmn ..... yardman
ydmstr ..... yardmaster

ABBREVIATIONS OF GIVEN NAMES

Abr ..... Abraham
Alex ..... Alexander
Alf ..... Alfred
Arth ..... Arthur
Aug ..... August
Benj ..... Benjamin
Cath ..... Catherine
Chas ..... Charles
Danl ..... Daniel
Edw ..... Edward
Eliz ..... Elizabeth
Eug ..... Eugene
Fredk ..... Frederick
Geo ..... George
Jas ..... James
Jos ..... Joseph
Kath ..... Katherine
Margt ..... Margaret
Michl ..... Michael
Nathl ..... Nathaniel
Patk ..... Patrick
Richd ..... Richard
Robt ..... Robert
Saml ..... Samuel
Sol ..... Solomon
Steph ..... Stephen
Theo ..... Theodore
Thos ..... Thomas
Wm ..... William

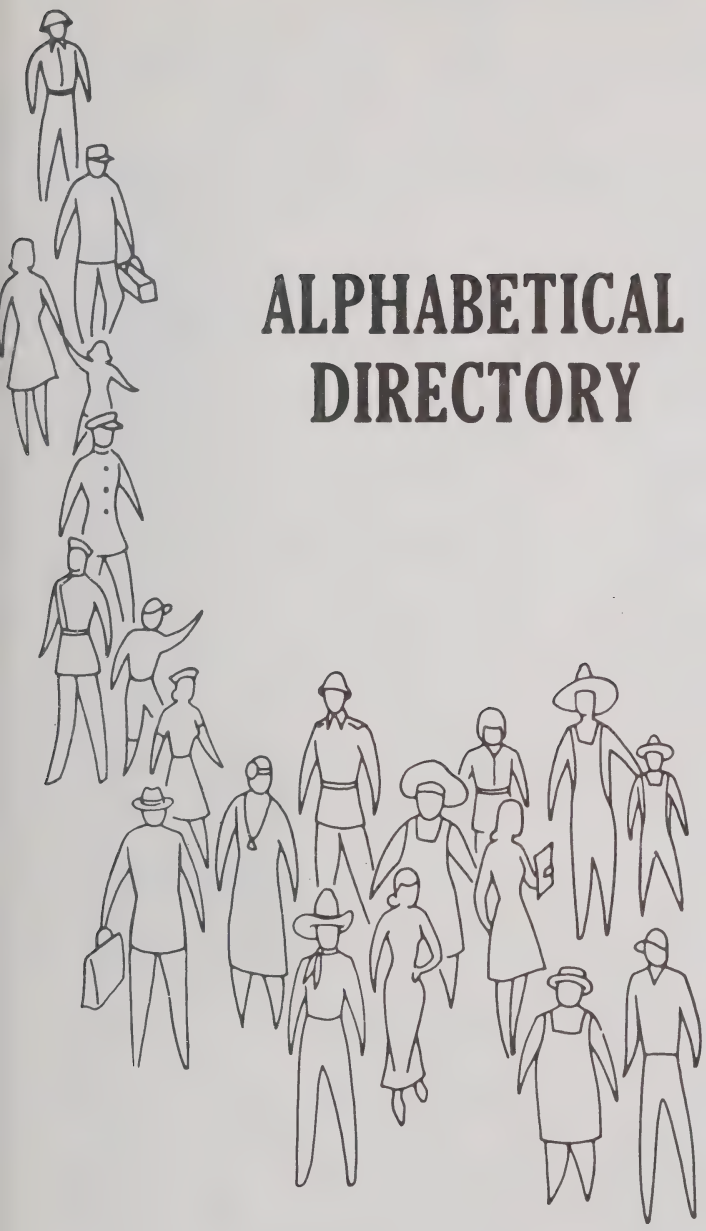

ALPHABETICAL DIRECTORY

The Information In This Directory Is Secured By An Actual Door to Door Canvass, Listing The Names and Addresses Of All Business Firms And Individuals, 18 Years and Older Residing or Employed Within Our Canvass Areas.

This Directory Includes These Important Facts About Individuals:

- Name
- Wife's Name
- Address
- Occupation
- Employer
- Householder
- Resident or Roomer
- Retiree
- Student
- Member of Armed Services

Helpful Facts About Business Firms:

- Firm Name and Address
- Names and Titles of Officers, Owners, Partners or Managers
- Products or Services

HILL DIRECTORY COMPANY
PUBLISHERS

2

ALPHABETICAL DIRECTORY
WHITE PAGES

(h) HOUSEHOLDER (r) RESIDENT OR ROOMER

BLUE COLLAR WORKERS

EMPLOYED WOMEN

PROFESSIONALS

EXECUTIVES

SALES REPRESENTATIVE

WIVES

correct full name

occupation and employer

complete street address including apartment number

student 18 years of age or older

cross reference of surnames

out-of-town resident employed in area

armed force member and branch of service

wife's name and initial

corporation showing officers and nature of business

homeowner - ◎

suburban designation

retiree

business partnership showing partners in parenthesis

husband and wife employed

"r" resident or roomer

"h" householders

owner of business showing name of business in parenthesis

bold type denotes paid listing

business firm showing name of owner in parenthesis

unmarried and unemployed resident

more than one adult in household

church showing name of pastor

Landon Edw G & Charlotte D; servmn B F Goodrich h1215 Oak Dr
Landon Fred M & Mary E; supvr Reliance Elec h60 Norman Av
Landon Kenneth A & Carol L; clk First Natl Bk h1400 E Main St Apt 14
Landon Kenneth A Jr studt r1400 E Main St Apt 14
Landon Virginia E (Wid Walter J) r1641 W 4th St
Lane See Also Layne
Lane Allen M & Joan M (Allen's Bakery) h1234 Grand Blvd
Lane Avenue Restaurant (Ernest G Long) 216 Lane Av
Lane James M & Betty B; brkmn Penn Central r Rt 1 Jefferson O
Lane Marvin L USA r1234 Grand Blvd
Lane Robt B & Margt E; retd h1402 N High St
Lane Walter M r1234 Grand Blvd
Layne See Also Lane
Layne Agnes E Mrs v-pres Layne Co h2325 Eureka Rd
Layne Albert M & Minnie B; slsmn Hoover Co h19 Bellows Av
Layne Co Inc Thos E Layne Pres Mrs Agnes E Layne V-Pres Edw T Layne Sec-Treas bldg contrs 100 N High St
Layne Edw T & Diane E; sec-treas Layne Co h140 Oakwood Dr
Layne Ralph P & Gladys M; formn Layne Co h1687 Maple Dr ◎
Layne Thos E & Agnes E; pres Layne Co h2325 Eureka Rd ◎
Leach See Also Leech
Leach Wm E USMC r1209 Ravenscroft Rd (EF)
Lee Alf M & Celia J; retd h2106 Oakwood Dr
Lee Bros (Louis J And Harry M Lee) plmbs 151 Abbott St
Lee Harry M & Karen L (Lee Bros) h2023 Stone Rd
Lee Louis J & Martha B (Lee Bros) h1616 Fulton
Lee Martha B Mrs ofc sec Lee Bros h1616 Fulton
Lee Minnie M Mrs h87 Eastview Dr
Lee Muriel E (Wid Fred M) r810 LaForge St
Lee Sterling T & Nadine S; mtcemn Eastview Apts h202 Wilson St Apt 1
Lee Thos W & Effie M (Tom's Men's Wear) r Rt 23
LEE'S PHARMACY (Lee A Shaw) Prescriptions Carefully Compounded, Complete Line Of Toiletries And Cosmetics, Fountain Service, Greeting Cards, 1705 N High St (21505) Tel 245-3312
Leech See Also Leach
Leech Doris E (Wid Donald L) tchr North High Sch h1323 W McLean St
Leech Joseph B & Lucy V; slsmn Metropolitan Dept Store h824 Wilson St 245-9040
Leech Joseph B Jr studt r824 Wilson St
Leech Marcia M clk Community Hosp r1323 W McLean St
Lewis Anne M Mrs clk County Hwy Dept h914 Wilson Av
Lewis Ernest W studt r914 Wilson Av
Lewis Harold G & Anne M; mgr Cooper Paint Store h914 Wilson Av
Lewis Robt B lab County Hwy Dept r1410 Union Hwy Rt 2
Lewistown Methodist Church Rev John R Allen Pastor 515 Maple Valley Rd

USE YOUR ALPHABETICAL DIRECTORY FOR .....

— *Efficiency...* IN EVERYDAY BUSINESS TRANSACTIONS

Accurate names and titles for correspondence
Complete Mailing Addresses including apartment numbers
Identifies signer of letters, statements or checks
Changes in employment, address, etc. for up-dating files
Accurate corporation and company names and principal officers
Identifies payments on accounts with same or similar names

— *Investigations* ... SAVES TIME AND CUTS COSTS

Identifies individuals, applicants, etc.
Verifies employment
Shows wife's name and employment
Locates references and relatives
Homeowners identified
Shows information about people without telephones
Indicates "double-income" families

— *Cashing Checks...* PROTECTS AGAINST BAD CHECKS

Identifies the stranger
Verifies address, occupation, employment
Reveals possible false statements
Provides information for "test" questions

— *Collections...* RECOVERS $$$ FROM UNPAID ACCOUNTS

Traces "skips," shows where now living
Indicates job "skip " now has and where employed
Locates relatives of "skip" shows their address and employment
Locates former business associates, friends and others who knew "skip"

— *Try This...* (OLD N.G.'s, DELINQUENTS AND "RETURNED AS UNCOLLECTABLE")

Look up the names in your newly delivered city directory. Changes of address may be found. Check for employment. New employer may provide a contact. This should be a standard procedure as soon as you receive your copy of the new city directory.

— *Sales...* A POWERFUL SALES TOOL

Where Employed?
Indicates earning potential, buying ability
Opportunities
Identifies business interests
Indicates buying power of neighborhood
Business Owner? Officer ?
Who's who in your community?
Identifies business associates, additional prospects, leads
Business Firm? Corporation?
Principal Officers, owner, partners, manager, director
Shows location of branch offices
Type of business or services

Householders
Indicates heads of families, roomers, other adults in family
Shows students 18 yrs., or over, members of armed forces, retirees
Married? Single?
Shows wife's name, middle initial
Identifies single adults,

Are Both Husband And Wife Employed ?
Identifies double-income families
Shows when evening call is required
Permits detailed qualification and selection of prospects

Special Abbreviations Used In This City Directory

ABC Bd	Beaufort County Alcoholic Beverage Control Board
CT&T	Carolina Telephone & Telegraph Co
Caro	Carolina
Coca-Cola	Coca-Cola Bottling Co
Esso	Humble Oil & Refining Co
McLellan's	McCrory-McLellan Green Stores Corp
N&S Ry	Norfolk & Southern Railway Co
retd	retired
SCLRR	Seaboard Coast Line Railroad Co
(WF)	Washington Park
WU Teleg	Western Union Telegraph Co
Washn	Washington
Woolworth's	F. W. Woolworth Co

For List Of General Abbreviations
See Last Page Of The Classified Business Directory

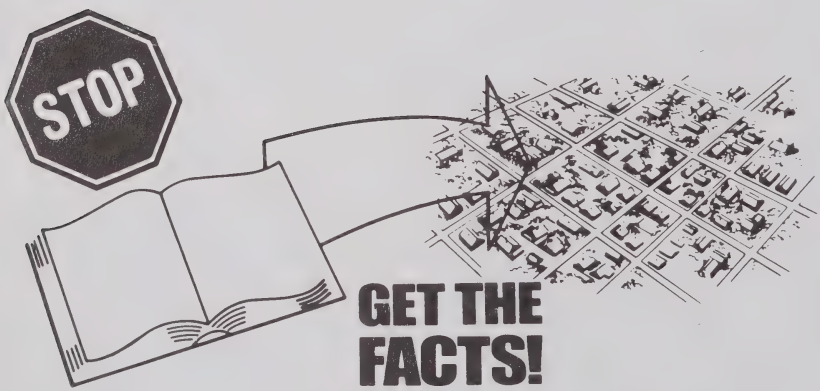

moss planing mill co.
Lumber—Sash Doors—Mantels—Columns
235 E. Water St. (27889)
Church Pews and Windows
Phone 946-6431

A A A Glass Co (Joseph D & Mrs Marjorie E Grizzard) 240 US Hwy 17 S 946-2396
A M E Zion Church Keysville Rd Rt 4
Abeyounis Anthony R & Ethel W; chf City Fire Dept h219 Simmons St 946-7216
Abeyounis Jamal (Wid Joseph R) retd h409 N Bonner St 946-4268
Abeyounis Marguerite J reg coordinator N C Council On Status Of Women r409 N Bonner St
Abeyounis Raymond R & Eugenia D; retd h122 W 5th St 946-3223
ABEYOUNIS WILLIAM R & Robbie A; Executive Vice-President-Secretary Washington Chamber Of Commerce 138 S Market St (27889), Tel 946-2531, 111 Pamlico Dr Rt 5, Box 66 (Pamlico Village), Tel 946-5477
Acklin Ella G retd h326 N Pierce St
Acklin Ella G Mrs maid Smith-Douglass Fertilizer r614 W 4th St
Acklin Herman emp N C Natural Gas rChocowinity NC
Acklin Major T & Ella G; hlpr Mason Lbr h614 W 4th St
Acklin Phyllis emp Smoke's Rubber Indus rRt 2 Chocowinity NC
Ada's Upholstery Shop (Mrs Ada C Alligood) 918 E 6th St 946-4731
Adams Ann B studt r102 Spruce St (WP)

BUCKMAN REALTY
TEL. 946-4232
COMPLETE REAL ESTATE SERVICE
R. KENT BUCKMAN, Owner
REALTOR®
104 N. MARKET ST. WASHINGTON, N.C. (27889)

Adams Barry & Cheryl; chem N C Dept Natrl Econ Res rGreenville NC
Adams Carlton L & Laverne (C & A Body Shop) rRt 5 Bx 350
Adams Cheryl program coordinator Beaufort County Devlopmental Center rGreenville NC
Adams Diane ofc sec Credit Bur rChocowinity
Adams Emmett W & Evelyn L; utilities business ofc mgr City Of Washn h503 Fairview Av (WP) 946-4188
Adams Hilton & Sylvia J; carp h328 N Harvey St
Adams John T & Nancy B; jan Beaufort County Hosp h730 Tayloe St 946-4648
Adams Joy & Ruby (Brentwood Club) h104 Alderson Rd
Adams Laura dep County Sheriff Dept rChocowinity N C
ADAMS LEWIS JACKSON & Katherine S; Vice-President-Manager Thomas & Howard Co Inc, 1201 W 4th St Extn, PO Box 790 (27889), Tel 946-4175, h102 Spruce St (WP), Tel 946-3965
Adams Linda waitress Page Hse r1240 Maple St
Adams Maggie waitress Holiday Inn rChocowinity NC
Adams Mamie retd r113 S Harvey St

D. S. SWAIN GAS COMPANY, Inc.
Service
Tank and Bottled Gas
We Sell-Install and Service
Central Heating and Air Conditioning
Appliances
D.S. SWAINGAS CO
608 E. 10th St.
PHONE 946-5178
Washington, N.C. (27889)

SMITH MOTOR CO.
Toyota
Oldsmobile
1208 W. 15th St., P.O. Box 638 (27889)
Phone 946-9161

SLOAN INSURANCE AGENCY
REALTOR®
"COMPLETE INSURANCE SERVICE"
REAL ESTATE and RENTALS
PHONES 946-6114 and 946-6115
245 W. MAIN ST. (27889)
YOUR Independent Insurance AGENT SERVES YOU FIRST

GRADY'S ROOFING & SHEET METAL
ALL TYPES ROOFING AND GUTTERING
ALUMINUM SIDING — METAL WORK
Box 9, Rt. 5, River Road (27889)
Phone 946-3761

Adams May Bell retd h163 W Main St Apt 33
Adams Patricia studt r104 Alderson Rd
Adams Ruby B Mrs asst sec Home Sav & Loan Assn r104 Alderson Rd
Adams Sam r817 W 5th St
Adams Saml C & Lou E h203 Havens St
Adams Sandra slswn Merle Norman rRt 2 Bx 242
Adams Sylvia J Mrs ironer Washn Lndry & Clns h328 N Harvey St
Adcock John asst mgr Family Fish Hse Restr rGreenville NC
Adkins Jasper & Sudie M; whsemn Evans Seafood r415 N Respess St
Adkins Maggie waitress Kay's Cthse Restr r109 E 8th St
Adkins Michl W lab Moss Planing Mill r109 E 8th St
Adkins Sadie M Mrs cafeteria wkr John C Tayloe Sch r415 N Respess St
Agape Book Shop The (Lorenda Miles) 119 N Market St 946-9246
Agnew Betty D Mrs retd h242 E Main St 946-6964
Agricultural Building 111 W 2d St
Aheard Mary r1356 Highland Dr
Albritton Delores S Mrs lpn Beaufort County Hosp rRt 3 Bx 179

Eastern Optical Co., Inc.
"THE HOME OF FASHIONABLE EYEWEAR"
211 N. Market St.
Tels. 946-2397 and 946-3252

Albritton Esther L maid J A Hackney & Sons h858 W 4th St 946-6890
Albritton John & Mammie L h927 Runyon Rd
Albritton Mammie L Mrs emp Samson Mfg h927 Runyon Rd
Alcox Andy (Andy Alcox Gro)
Alcox Andy Grocery (Andy Alcox) 812 N Bonner St 946-3215
Alden Paul M supvr Wimco Corp
Alexander Raymond L Rev & Lauretta; retd h307 Lawson Rd 946-5984
ALL SEASONS FASHIONS (Marion Sloan And Virginia Gerard), Ladies' And Children's Clothing, Ready-To-Wear, Preteen, Teen, College, A Downtown Store, 208-210 W Main St (27889), Tel 946-2785 (See Index To Advertisers)
Allegood John C hDogwood Trail Rt 4 946-7487
Allen Arth E & Evelyn J; mech Daniel's Constn h bx424 Smaw Rd Rt 5 946-3465
Allen Emma Mrs asst cafeteria mgr Washn Hi Sch h805 E 8th St
Allen Etha M computer opr Smith-Douglas Fertilizer rGreenville NC
Allen Geo emp Natl Spinning h402 E 3d St Apt 22
Allen Linda ofc sec Water's Oil
Allen M Lindora emp Dr Pepper Btlg r309 E 10th St

AMOCO
WATERS OIL CO., Inc.
GASOLINE — OIL — TIRES
FUEL OIL
River Road (27889)
VERIFIED METERED OIL DELIVERY
Phone 946-2646

PAMLICO MOTOR CO.
"You Could Be DODGE MATERIAL"
DODGE CARS — DODGE TRUCKS
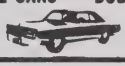
301 N. Bridge St. Tel. 946-4165 Shop Tel. 946-8781

Allen Ottis W & Emma G; mech County Bd Educ h805 E 8th St 946-6449
Allen Paul & Phyllis; agt Integon Ins rRosedale NC
Allen R H Jr & Janice S; agt Integon Ins rRt 168 Belhaven NC
Allen Royce instlr repr C T & T rPantego NC
Allen Vernon H & Thelma W; retd h528 W 2d St 946-0437
Allen Wanda S Mrs x-ray Beaufort County Hosp
Allgood Delores field repr U S Social Security Admn rChoco
Allgood Vicki clk Small Book Store rStalling Crossrd
Alligood Ada C Mrs (Ada's Uphol Shop) r918 E 6th St
Alligood Allen F slsmn Porter Mfg rRt 5 Bx 243g
Alligood Allen J & Elsie V; mech Mtr Parts & Equip h601 Plymouth St 946-2170
Alligood Archie A & Sina B; retd h407 Havens St 946-7889
Alligood Ashley G general merch Sears rBath Hwy
Alligood Barbara ofc sec Swain Mtr rRt 5 Bx 243g
Alligood Barbara S Mrs tech Beaufort County Hosp rRt 4 Bx 390
Alligood Bardon F & Lucy M; retd h402 E 8th St 946-3175
Alligood Benj F & Virginia; slsmn Harris Hdw rRt 4 Bx 394

NORTH CAROLINA TELEVISION INC.
Post Office Box 468
Washington, N.C. (27889)
Telephone 919-946-3131
7N WITN-TV

Alligood Bobby J (Alligood Upholstery Co) h bx155 Corsia Rd Rt 4 927-4554
Alligood Carol loan sec Seaboard Sav & Loan Assn rRunyon Hills NC
Alligood Carolyn home economics ext agt County Agrl Extn Serv r815 Willow St
Alligood Charles M & Lola L; central ofc repr Caro T & T h220 Simmons St 946-8840
Alligood Christine W clk The Carousel rRt 5 Bx 59
Alligood Clarence G computer opr Thomas & Howard rRt 4 Bx 256
Alligood Coy H mach opr State Dept Trans rRt 4 Bx 239
Alligood Cyd studt r325 E 14th St
Alligood Danl E r402 Havens St
Alligood Debra A emp Singer Furn r215 E 11th St
Alligood Delmar T & Icelene W; supvr Natl Spinning h612 Wilson St 946-4984
Alligood Dorothy J Mrs clk Griffin Stop & Shop rSlatestone Rd
Alligood Durwood T & Myrtle W; mech Smith Mtr h217 N Harvey St 946-2605
Alligood E Gene & Thelma C; coordinator County Civ Preparedness h1402 N Market St 946-5635

Sara's BOOK SHOP
Your Family Bookstore
BIBLES — BOOKS
PAPERBACKS — CARDS
PARTY GOODS — GIFTS
WEDDING ACCESSORIES
DOWNTOWN 105 W. MAIN ST. (27889) TEL. 946-1952

1516 W. 5th St. Ext. (27889)

MOHAWK CARPET HOUSE & INTERIORS II
Sales and Installations — Custom Draperies and Bedspreads
Shinyl Vinyl By Congoleum — Wall Coverings Decorative Shades — Furniture
ESTABLISHED 1964

Dial 946-5128

THOMAS & HOWARD CO., Inc
WHOLESALE GROCERS
ESTABLISHED 1896
Tel. 946-4175
WASHINGTON, N.C. (27889)
Tel. 946-4175
1201 W. 4th ST. EXTN, P.O. BOX 790
THOMAS & HOWARD COMPANY WHOLESALE DISTRIBUTORS

Alligood Earl M & Carolyn B; broker Belleporte Inc h815 Willow St 946-5943
Alligood Eleanor L (Wid Walter F) retd r420 E Main St
Alligood Elijah Jr & Marian; slsmn Paul Mtr Parts h301 W 16th St 946-3507
Alligood Eliz cake dec Brownie Bakery rOld Bath Hwy
Alligood Ernest M & Lola; whsemn Thomas & Howard rSanitation Dept
Alligood Evelyn C Mrs emp Mills Super Mkt r215 E 11th St
Alligood Faye O Mrs bkpr Wm M Zackman rRt 4 Bx 195
Alligood Floyd mech Mullison Impl rOld Bath Hwy
Alligood Floyd T mach opr State Dept Trans rRt 4 Bx 500
Alligood G L mach opr State Dept Trans rRt 4 Bx 236
Alligood Gail W Mrs clk US Dept Agrl rRt 2
Alligood Geraldine C Mrs sec John Small Sch h107 Alderson Rd
Alligood Gertrude T (Wid Heber E) retd h200 River Rd (WP) WH6-3068
Alligood Gilbert R & Geraldine C; dir of pub wks City Of Washn h107 Alderson Rd 946-7080
Alligood Gilbert R Jr studt r107 Alderson Rd
Alligood Gladys mus tchr 532 E 2d St h532 E 2d St 946-3576
Alligood Greta L ofc mgr Edw Ray Edwards Ins Agcy rRt 4 Bx 360
Alligood Guy & Millie; retd h1006 Simmons St 946-2455
Alligood Harley K Jr & Beatrice G (Alligood's Garage) h300 E 9th St 946-5033
Alligood Harris B lab Blount-Midyette & Co rRt 2 Bx 118

Alligood Harvey M & Jean C; asst mgr Weiner-King h1405 Harrington St 946-3521
Alligood Harvey M Jr & Sheila W; mgr Weiner King h327 E 14th St 946-9352
Alligood Helen sls clk Lewis Co rRt 4 Bx 358
Alligood Herbert & Ruby W; driver J S Hill Corp r4 Bx 222b
Alligood Ida rPamlico St Rt 5
Alligood James slsmn Caro Dairy Products rWashington NC
Alligood James A & Pearl; emp Edinburg Hardwood Lbr h122 S Academy St 946-7365
Alligood Janet waitress The Rendezvous
Alligood Jean cash Wiener King r1405 Harrington St
Alligood Jessie mach opr State Dept Trans rRt 2 Bx 450
Alligood Jim C pntr Bx155b Corsia Rd Rt 4 h bx155b Corsia Rd Rt 4
Alligood John jailor County Sheriff Dept rRt 4
Alligood Johnnie A & Ruby h904 E 8th St 946-0032
Alligood Josephine retd h bx155 Corsia Rd Rt 4 927-4554
Alligood Kathleen (Wid Lonnie G) h710 E 4th St 946-2610
Alligood Kelly whse formn Blount-Midyette & Co rRt 2
Alligood Kim asst mgr Scott's rRt 5

TAYLOE DRUG CO.
239 W. Main St.
946-5156

HOSPITAL PHARMACY
600 E. 12th St.
946-4113

FSLIC
Federal Savings & Loan Insurance Corp.
Your Savings Insured to $40,000

SEABOARD SAVINGS and Loan Association
132 W. Second Street 27889 Tel. 946-4171
WHERE You Save DOES Make A Difference

Alligood L Hilton & Mae H (Alligood & Owens Bottled & Bulk Gas) h201 Isabella Av (WP) 946-3107
Alligood L R rt carrier PO rRt 4 Bx 168
Alligood Lesley & Christie h bx59 River Rd (WP)
Alligood Lola L Mrs librn John Small Sch h220 Simmons St
Alligood Marian J Mrs sec N C Dept Natrl Econ Res r301 W 16th St
Alligood Marvin B & Maxine; mech Cherry Point Civil Serv h204 W 15th St 946-4290
Alligood Mary h232 E 3d St 946-3434
Alligood Mary S (Wid Ira J) retd h1014 E 5th St 946-3505
Alligood Mike central ofc repr C T & T r220 Simmons St
Alligood Muriel G sec N C Dept Natrl Econ Res r1808 Hillcrest Dr
Alligood Myra recpt Dr Garland R Homes rRt 4 Bx 274b
Alligood Myrtle (Wid Charles B) retd h817 E 4th St 946-3758
Alligood Myrtle D (Wid Ellis) h518 E 2d St 946-7935
Alligood Neil C & Brenda C; tchr Beaufort Tech h303 E 15th St 946-6887
Alligood Nolan G & Betty K (Alligood Roofing) h1018 E 6th St
Alligood Oliver E & Ada C; retd h918 E 6th St 946-4731

HOLYOKE MUTUAL INSURANCE CO.
YOUR Independent INSURANCE AGENT SERVICE YOU CAN TRUST
J. WILLIAMS INSURANCE AGENCY, INC.
140 West 2nd St. P.O. Box 654 (27889) Telephone 946-3462

Alligood & Owens Bottled & Bulk Gas Co (L Hilton Alligood) 216 E 5th St 946-4350
Alligood Preston & Ola; truck driver State Dept Trans rRt 2 Bx 542
Alligood Rachel sec Beaufort County Hosp rRt 5 Bx 289
Alligood Randy D slsmn H G Winfield Distr rRt 4 Bx 236
Alligood Robt E & Annis J h325 N Bonner St 946-3656
Alligood Roland C slsmn Moss Planing Mill rBroad Creek Rt 2 Bx 383

ALLIGOOD ROOFING (Nolan G Alligood), Roofing Of All Types, Down Spouts, Repairs, Sheet Metal, Gutters, Built Up Roofing, Home Improvements, 1018 E 6th St (27889), Tel 946-1675 (See Index To Advertisers)

Alligood Rosa retd h bx158 Corsia Rd Rt 4
Alligood Rosa M (Wid Harley K) retd h618 N Market St 946-2738
Alligood Ruby Mrs clk People's Drug Store h904 E 8th St
Alligood Sandra C computer opr City Bd Educ rRt 4 Bx 395
Alligood Sheila W ofc sec Webster's Radiator Serv h327 E 14th St
Alligood T Alton & Willie M; retd h610 N Charlotte St 946-2209
Alligood Thelma clk Stewart's Jwlry Store rN Market St
Alligood Tommy emp Flander's Filters h7 Maryanna Mobile Est 946-8698

MCC
Motteler Construction Company
AUTHORIZED DEALER FOR
AMERICAN BUILDINGS CO., AND BEHLEN AGRI-PRODUCTS SYSTEMS
CHARLES MOTTELER V-P, C. W. "DOC" WILLIAMS, ASSOCIATE
P.O. Box 216 (27889) Tel. (919) 946-3577

WASHINGTON TIRE COMPANY
NEW AND RETREADS
ROAD SERVICE
301 N. BONNER ST. (27889)
B.F.Goodrich
DAVID C. ROBERSON, Owner
ALIGNMENT
BALANCING
TEL. 946-6350
BEAR ROAD & TOWING SERVICE

Established 1931
Downtown
126 W. Main St. (27889)
Tel. 946-4242
Cox's
Shoes for the Entire Family
Washington
Square Mall (27889)
Tel. 946-7342

Alligood Tommy E & Margt T; retd h402 Havens St
Alligood Toni recpt Wm M Zachman rRt 2 Bx 457
Alligood Upholstery Co (Bobby J Alligood) bx155 Corsia Rd Rt 4 927-4554
Alligood Wilbur E slsmn Paul Auto Sup rOld Bath Hwy
Alligood Wm E & Mabel W; ship mgr Harris Hdw h325 E 14th St 946-2454
Alligood Wm M & Charlene B (Alligood's Garage) h500 E 9th St 946-5106
Alligood Wm M Jr emp Alligood's Garage r500 E 9th St
Alligood Wm R therapist Beaufort County Hosp h420 E Main St 946-3431
Alligood Wm T & Dorothy; rt carrier PO rRt 4 Bx 160
Alligood Wm W & Muriel G h1808 Hillcrest Dr 946-3475
Alligood Willie M Mrs slswn Lewis Co h610 N Charlotte St
Alligood's Garage (Wm M & Harley K Alligood Jr) auto reprs 527 N Market St 946-3662
Allison Claretha I h330 W 6th St
Allison Wm retd h201 W 4th St 946-8263

Beaufort County Iron Works, Inc.
MACHINE SHOP — ELECTRIC AND ACETYLENE WELDING
DISTRIBUTORS OF INDUSTRIAL SUPPLIES
132 W. 3d St. (27889) Phone 946-5235
OVER 40 YEARS IN SAME LOCATION

Alpbin Sherman appl slsmn h507 N Bonner St 946-0241
Alphin Clare B Mrs clk Beaufort County Hosp rBath NC
Alven Roland A retd h406 Rodman Rd 946-0990
Ambrose Billy & Connie; emp Pantego Elec h101 Grimes Rd
Ambrose Dean T Mrs dental asst Dr Fredk H Howdy rRiver Rd
Ambrose Edw & Sharon; emp Texas Gulf h102 E 14th St 946-2688
Ambrose Frances L acctg clk N C Phosphate rRt 1 Bx 131
Ambrose Galin M & Gail B; emp City rRt 5 Bx 64 Mimosa Mobile Manor
Ambrose James C & Beatrice; emp Harris Hdw rWilliamston NC
Ambrose Linwood delmn Rumley Mtr Sups rRt 5 Bx 243zz
Ambrose Lola B (Wid Fenner I) retd h613 Wilson St 946-7193
Ambrose Lucinda & Linda J; cash Alantic Credit rBath NC
Ambrose Oadus I & Lula B; slsmn Talley Implt h607 N Mc Nair St 946-2229
Ambrose Sharon Mrs sec P S Jones Jr Hi Sch r102 E 14th St
American Barber Shop (J Clifton Hodges & Lindsay W Woolard) 144 W Main St 946-4570
American National Red Cross 102 E 2d St Rm 202 946-4110
Ammons Clifford F & Esther D; retd h323 Isabella Av (WP) 946-1702
Anderoli Ettore & Dorothy B; retd h105 Ellison Dr 946-9923

THINGS TO RENT FOR EVERY EVENT
TAYLOR RENTAL Center
BILL and FRAN DeMARTIN, Owners
946-1640
US HWY 264 EAST (TWO MILES EAST ON HWY 264) RT 5 (27889)
THINGS TO RENT FOR EVERY EVENT

RIDGEWOOD CARPETS
TOM FRANZ, Owner
CARPETS — FLOOR COVERINGS — WALLPAPER
VISIT OUR SHOWROOM
Trend Carpet
228 W. Main St. (27889) TEL 946-8767

H. REID MITCHELL, JR.
INSURANCE AND BONDS
114 E. Main St. (27889) Tel. 946-5138

Anderson Annie retd h335a E 11th St
Anderson Belinda J tchr John C Tayloe Sch rGreenville NC
Anderson Beulah J (Wid Willie) maid Bill Talley h913 E 8th St 946-4595
Anderson Cecil & Mable; retd hW 5th St
Anderson Connie Mrs cafeteria wkr John C Tayloe Sch r818 E 5th St
Anderson Danny L & Billie; truck driver State Dept Trans h5 Maryanna Mobile Est
Anderson Dorothy Mrs waitress Dairy Barn h bx77 Slate Stone Dr Rt 4
Anderson Dorothy B (Wid Hugh B) retd h bx167 Meadow Dr Rt 4 946-2526
Anderson Etta M mgr Zip Mart No 44
Anderson Frank W cook Washn Motel h501 W 13th St
Anderson Fred & Attee M; clk Zip Mart
Anderson James C & Marie; body shop mech Bob Farish Mtr rRt 1 Bx 325a Vanceboro NC
Anderson Jean emp Rose's & Sampsons's h1014 E 7th St
Anderson Jim & Connie E; retd h818 E 5th St 946-3513

Pineland Realty
PINELAND REALTY
ELIZABETH R. DAVIS, Owner
Residential — Commercial — Rentals — Choice Lots
Tel 946-1666 Nights 946-8751
Rt. 5 Box 353 (Hwy. 264-E.) Washington, N.C. (27889)

Anderson John M & Pamela; emp Natl Spinning h309 W 16th St 946-6314
Anderson Lori h404 E 3d St Apt 55
Anderson Lula retd h18 Maryanna Mobile Est 946-7955
Anderson Martha Mrs (Anderson Barber Shop) h1019 N Washington St
Anderson Thos J & Peggy L; emp Roberson's Beverages h110 Paul St 946-7626
Anderson Thurman & Jean; emp Natl Spinning h1014 E 7th St
Anderson Wm & Dorothy; frozen food mgr Winn-Dixie h bx77 Slate Stone Dr Rt 4 946-0022
Anderson Wm & Martha; emp Hamilton Beach h1019 N Washington St
Anderson's Barber Shop 402 W 4th St
Andreoli Eliz A ofc mgr High Tankard Assoc r309 E 14th St
Andreoli Geno & Glenis R; mech G W Walker & Sons h309 E 14th St 946-4974
Andrew See Also Andrews
Andrew Charlotte R (Wid John H B) retd h216 College Av (WP) 946-3323
Andrew Kay Mrs soc editor Washn Daily News rRt 5

PHILLIPS 66
taylor OIL CO. INC.
805 RIVER ROAD, P.O. BOX 45 (27889) PHONE 946-0056

704 John Small Av. P.O. Box 269 (27889)
Gurganus BUILDERS, INC.
YOUR BUILDING NEEDS ARE OUR CONCERN
D. Harold Gurganus, Manager
Phone 946-1471

GERALD JOHNSON PLUMBING CONTRACTOR

INSTALLATIONS — REPAIRS

RESIDENTIAL *COMMERCIAL*

STATE LIC. NO. 7330

806 N. McNair St. (27889) TEL 946-9718

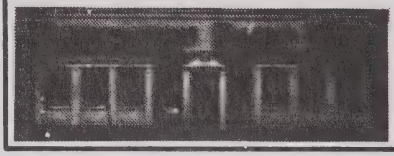

"Your Hometown Newspaper Since 1909"

WASHINGTON DAILY NEWS

217 N. Market St. (27889) Tel. 946-2145

Andrew Wm & Kay; supvr County Dept Social Servs rRt 2 Bx 196
Andrews Bobby W emp Harris Hdw rRt 3 Bx 608
Andrews Callie grader R D Griffin Egg Del Serv rRt 3
ANDREWS CATRETA B MRS (Sentry Answering Service), 306 E 11th St (27889), Tel 946-5987, r306 E 11th St (27889), Tel 946-5987
Andrews Curtis A & Catrena B; test deskmn C T & T h306 E 11th St 946-5987
Andrews Emma B (Wid Numa C) mgr Andrews Gro h802 N Charlotte St 946-1766
Andrews Grocery Mrs Emma B Andrews Mgr 711 N Charlotte St 946-1766
Andrews Iantha U Mrs slswn Glamor Shop r802 N Charlotte St
Andrews J A mtcemn City Bd Educ rRt 3 Bx 587a
Andrews Jessie M mach opr State Dept Trans rRt 2 Bx 42 Robersonville NC
Andrews Terry D & Terry W; chem City Treatment Plant rRt 3 Bx 218 Chocowinity NC

SINCE 1934

W. T. Greene Oil Co., Inc.

OIL BURNER SERVICE

Tel. 946-6443

423 Hackney Ave. (27889)

CITGO

Andrews Walter A & Edna; tchr Martin Tech h305 E 13th St 946-6018
Ange Carlie & Harriet; retd h748 W 2d St 946-6586
Ange Ella clk Giant Discount rRiver Rd
Ange Greg J drftsmn N C Phosphate rChocowinity NC
Ange Nancy Mrs emp Hackney & Sons h503 E 9th St
Ange Robt & Nancy h503 E 9th St
Ange Sandra K Mrs reg nurse Beaufort County Hosp rChocowinity NC
Angel Edna L emp Hamilton Beach h109 Grimes Rd
Angel Frank driver Alligood & Owens Bottled & Bulk Gas rGrimes Rd
Angel Queenie r1356 Highland Dr
Angel Wm F & Edna L; emp Alligood-Owens Bottled & Bulk Gas h109 Grimes Rd 946-5645
Anthony William M Rev & Lelia; jan King Chicken Drive-In h1305 N Washington St
Apple Betsy ofc mgr Roberson Enterprises rRt 4
Apple Billy M & Kazia P; pipe ftr Harris & Elsen h709 Willow St 946-6776
Apple Dona Mrs ofc sec Integon Ins rSwan's Point NC

Atlantic Credit Corporation

ALL TYPES OF LOANS

707 Carolina Av. P.O. Box 438 (27889) Tel. 946-3179

moss planing mill co
Lumber—Sash Doors—Mantels—Columns
235 E. Water St. (27889)
Church Pews and Windows
Phone 946-6431

Apple Geo F & Elsie M; mech Swain Gas h926 E 6th St 946-3902
Apple Janet Mrs cafeteria wkr Eastern Elem Sch r319 E 10th St
Apple Kazia P Mrs emp Rose's h709 Willow St
Apple Laurence P & Bet; retd h1039 E 6th St 946-3067
Apple M H Jr & Betty R; slsmn Maola Ice Cream rRt 1 Bx 174
Apple Randy bagmn Shop-Eze Foodland rRt 3
Apple Teresa studt r709 Willow St
Apple Thos F driver D S Swain Gas rRt 2 Bx 229a
Apple Willie R & Leona M; retd h1034 E 6th St 946-5427
Archie Thos E & Bett; member City Bd Educ rSmallwood NC
Archie Thos E & Eliz (Carter Archie & Grimes) h103 Reed Dr 946-8578
Argie's Hair Styling (Mrs Argie Asby) 903 Hackney Av 946-5511
Armstrong Annie H (Wid Claude C) retd h801 N Respess St
Armstrong Fred N h301 E 2d St 946-2402
Armwood Wm T genl utility wkr State Dept Trans rGreenville NC
Arnold Edna P clk County Tax Supvr Ofc rRt 1 Bx 211 Chocowinity N C
Arnold Grace Mrs tutor John C Tayloe Sch rRt 1 Bx 90

BUCKMAN REALTY
TEL. 946-4232
COMPLETE REAL ESTATE SERVICE
R. KENT BUCKMAN, Owner
REALTOR®
104 N. MARKET ST. WASHINGTON, N.C. (27889)

Arnold June T Mrs tchr John C Tayloe Sch rRt 1 Bx 340 Chocowinity NC
Arnold Mary H Mrs clk Belk-Tyler rRt 3 Bx 140
Arnold Milo bldg sup dept Seaboard Sup rRt 3 Bx 140b
Arnold Pam W ofc sec Seaboard Sup rRt 3 Bx 140b
Arthur Fredk A & Lucile M; city treas City Of Washn h207 W 12th St 946-2206
Arthur Lila M h307a E 2d St 946-1831
Arthur Marty Mrs retd h114 N Academy St 946-2640
Asbell Gordon central ofc repr C T & T rRt 5 Bx 243-X
Asby Argie Mrs (argies hair styling) (Argie's Hair Styling) rRt 4 Bx 400b
Asby Bernice Mrs retd h333 E 13th St
Asby Charles T Jr & Doris H; emp Civil Serv h516 Simmons St 946-4287
Asby Charlie & Faye; carpet mech Mohawk Carpet Hse h bx482 Lilley Rd
Asby Charlie & Maggie; retd h105 Grimes Rd
Asby Danny & Anglet W; supvr Lemon Tree Inn h520 E Main St
Asby Danny & Mary; sls mgr Tankard Distr rRt 2 Bx 325c
Asby Doris M tutor Eastern Elem Sch r561 Simmons St

DOWNS JEWELERS
ARTCARVED DIAMOND CENTER
"When Only Something Special Will Do"
Washington Square Mall Washington, N.C. (27889) Tel (919) 946-4316

SMITH MOTOR CO.
Toyota Oldsmobile
1208 W. 15th St., P.O. Box 638 (27889)
Phone 946-9161

SLOAN INSURANCE AGENCY
REALTOR®
"COMPLETE INSURANCE SERVICE"
REAL ESTATE and RENTALS
PHONES 946-6114 and 946-6115
245 W. MAIN ST. (27889)
YOUR Independent Insurance AGENT SERVES YOU FIRST

GRADY'S ROOFING & SHEET METAL
ALL TYPES ROOFING AND GUTTERING
ALUMINUM SIDING — METAL WORK
Box 9, Rt. 5, River Road (27889) Phone 946-3761

Asby Floyd C driver Tankard Distr
Asby Glenda ofc sec Payne-Watkins Ins & Real Est r516 Simmons St
Asby Harley E & Linda D; linemn City Dept Elec Distr rRt 3 Bx 151
Asby Helen M Mrs shirt insp Sampson's Mfg Corp h412 E 12th St
Asby James & Lynn; with Natl Spinning h106 Palmer Pl
Asby Mary T tchr aide Eastern Elem Sch rCountry Club Estates
Asby Paul L & Helen M; serv mgr Talley Implt h412 E 12th St WH6-4772
Asby Ruby E Mrs collr Washn Daily News r238 E 2d St
Asby Wm L & Ruby E; emp Seaboard Paint & Sup h238 E 2d St 946-2236
Askew Colin r604 W 13th St
Askew Herbert Jr (Askew Restr) h807 W 8th St 946-8490
Askew James mech Bob Farish Mtr h604 W 13th St 946-6282
Askew Norris W Mrs tutor John Small Sch rRt 5 Bx 250
Askew Restaurant (Herbert Askew Jr) 427 N Bridge St 946-4394

Pamlico Florist
FLOWERS FOR ALL OCCASIONS
903 John Small Av. (27889) Near Hospital Tel 946-6111

Askew Willie & Hannah K; emp Hackney & Sons h805 W 8th St 946-4388
Askews Norma opr E-Dell's Beauty Shoppe rPinetown N C
Atkins Deandra r234 E 3d St
Atkinson Earl C genl utility wkr State Dept Trans rGreenville NC
ATLANTIC CREDIT CORPORATION Clyde B Cartwright Jr Mgr, Automobile Loans, Financing And Refinancing 707 Carolina Av, PO Box 438 (27889), Tel 946-3179 (See Index To Advertisers)
Ausbon Joyce Mrs stylist Lillian's Beauty Salon rSherwood Forest
Austin Bert M & Lucy P; agt h1119 Thompson La
Austin Cath Mrs emp Natl Spinning h1261 Maple St
Austin Charles & Clara Y; emp Hamilton Beach h1126 N Pierce St 946-7218
Austin Cindy inventory clk Washn Daily News rRt 4 Bx 496
Austin Clare Y emp Natl Spinning h1126 N Pierce St
Austin Elaine J sls rep Homeowners Realty & Ins rCountry Club Ests
Austin Linwood L lab Blount-Midyette & Co rGreenville NC
Austin Mae K emp Sampson Shirt Fcty r503 W 13th St
Austin Mary retd r110 W 7th St

MEMBER FSLIC
SEABOARD SAVINGS and Loan Association
132 W. Second Street 27889 Tel. 946-4171
WHERE You Save DOES Make A Difference

Renn-Taff OFFICE SUPPLIES & SERVICE INC.
"Everything For Your Office – Complete Office Outfitters"
● OFFICE FURNITURE ● OFFICE MACHINES ● BUSINESS FORMS
112 E. Main St. (27889) Tel. 946-2197

Austin Mary K retd r1104 N Pierce St
Austin Roger L & Cath; retd h1261 Maple St 946-9108
Austin Walter M & Ester T; retd h351 E 13th St 946-9467
Avery Betty mgr Zip Mart rRt 2 Chocowinity NC
Avery K & Helen; emp Grady Furlough h bx25 North Shore Rd 946-2833
Avery Nancy D emp Jerry Cuthrell Constn r416 Hackney Av
Avolis Irene tchr aide Eastern Elem Sch rRt 3 Rose Dale NC
Aycock Jack lbrmn Porter Mfg rRt 4 Bx 296
Ayers Bessie B r630 E Main St
Ayers Dennis W mach opr State Dept Trans rRt 4 Bx 196 Williamston NC
Ayers Garland A & Vonnie L h332 US Hwy 17 S 946-8687
Ayers Joseph A & Peggy L; slsmn Mtr Parts & Equip rRt 2 Bx 191e
Ayers Willie D & Lena P; mach Natl Spinning h1611 Pactolus Hwy 946-7830
Ayscue Virginia G emp Wilson County Sch h400 E 10th St 946-8550
B H M Regional Library Mrs Barbara Walker Dir 158 N Market St 946-5505

SINCE 1934
CITGO
W. T. Greene Oil Co., Inc.
OIL BURNER SERVICE
Tel. 946-6443
423 Hackney Av. (27889)

Babsch Blanch Ann h328½ E 10th St 946-2446
Back Door-Jowdy's 118 S Respess St
Bagley Bessie M cash Beef 'n Shakes r324 W 9th St
Bagwell Eliz G (Wid Marshall E) retd h120 N Harvey St 946-3966
Bagwell Hannah R Mrs choir dir First Christian Ch r1215 Summit Av
Bagwell James F & Hannah R; pres Seven-Up Btlg h1215 Summit Av 946-5465
Bagwell Marshall E Jr emp Roberson Beverage r120 N Harvey St
Bagwell Wm R studt r1215 Summit Av
Bailey Adelaide J Mrs sr ofc asst Washn Production Credit Assn r402 Wilson St
Bailey Alf T & Mary E; custdn Belk-Tyler h802 W 6th St
Bailey Bessie M (Wid Alf W) h1105 N Market St
Bailey Carolyn C Mrs teller N C Natl Bk h bx141b Keysville Rd Rt 4
Bailey Cath E (Wid James A) h1102 Cooper St 946-3101
Bailey Edw r434 N Washington St
Bailey Ernest & Cassandra; asst mgr Great Sou Finance rHighland Dr
Bailey Fredk r434 N Washington St

ODEN FUNERAL HOME INC.
ESTABLISHED 1905
219 North Bonner Street, P.O. Box 527 (27889) Telephone (919) 946-4185

TYSON'S WELDING SERVICE
BILLY RAY TYSON
GENERAL WELDING — SPECIALIZING IN ALL METAL CAR PORTS — FLAT BEDS
FOR TRUCKS CUSTOM TRAILER BUILDING AND REPAIRS — PORTABLE SANDBLASTING UNIT
Rt. 3 Wharton Station Washington, N.C. (27889)
Tel 946-2347

GREEN THUMB FLORIST
FLOWERS FOR ALL OCCASIONS
757 W. 2d St. Washington, NC 27889
Tel 946-3585

H.E. HARDING & SON Inc.
Real Estate - Insurance - Rentals
147 N. Market St. 27889 Phone 946-2444
YOUR Independent Insurance AGENT

Bailey Geo Jr & Carolyn C; emp Texas Gulf h bx141b Keysville Rd Rt 4 946-2076
Bailey Geo C & Ruby P; plstr contr 1317 Highland Dr h1317 Highland Dr 946-3912
Bailey Geo P & Laura; driver J S Hill Corp r406 W 6th St
Bailey Harmon & Ophelia; msngr clk N C Natl Bk rRt 5 Bx 167
Bailey Joseph P & Marion G; groundsmn City Dept Elec Dist h611 W 11th St
Bailey Laura C hsekpr Washn Motel r406 W 6th St
Bailey Liza J (Wid Geo) retd h434 N Washington St
Bailey Loretta laby tech Pamlico Internal Med Assoc rGrimes Rd
Bailey Luther & Loretta; emp J A Hackney & Sons hW 5th St
Bailey Mamie S (Wid Walter T) h1331 Highland Dr 946-5346
Bailey Marian Mrs emp Natl Spinning h611 W 11th St
Bailey Mary C Mrs h316 Van Norden St 946-5540
Bailey Paul & Adelaide J; retd h402 Wilson St 946-2420
Bailey Rebecca r432 N Washington St
Bailey Robt L orderly Beaufort County Nurs Home r811 Van Norton St

LEE CHEVROLET Inc.
SALES SERVICE
Hwy 264 West
Washington, N.C. (27889)
Tels. Office 946-5173
Parts and Service 946-5171
Night Wrecker Service 946-2708

Bailey Ruby P Mrs tchr John Small Sch rPO Bx 161
Bailey Sylvester Jr mtce formn Washn Housing Auth rRt 1
Bailey Thos E emp Singer Furn r802 W 6th St
Bainbridge Deedee H slswn Belk-Tyler r206 Rier Rd (WP)
Bainbridge Donald G & Virginia C; retd h206 River Rd (WP) 946-6250
Bainbridge Virginia C Mrs case wkr County Dept Social Servs r206 River Rd
Baker Ann ofc sec Scott's r1302 Nich St
Baker Annie M retd h416 N Bonner St 946-1233
Baker Charles L & Merle; emp Hamilton Beach hLandon Dr Rt 5 946-7002
Baker Charles L Jr saw filer Mason Lbr rPO Bx 396
Baker Debra C Mrs sec N C Dept Natrl Econ Res rPO Bx 189 Chocowinity NC
Baker Emma Mrs nurses aide Beaufort County Nurs Home rPactolus Hway
Baker Eva D slswn Belk-Tyler rPO Bx 275 Chocowinity NC
Baker Evelyn S Mrs lpn Beaufort County Hosp rRt 3 Bx 512
Baker Fannie B (Wid Joseph) r520 Van Norden St
Baker Guy W & Eliz M; retd h705 E Main St 946-1891

LOWE'S
of Washington, N. C.
705 Hackney Ave. Box 1250 (27889) Tel. 946-7751

H. G. WINFIELD
DISTRIBUTOR, Inc.
PETROLEUM PRODUCTS
TEXACO
SINCE 1921
TEXACO
1000 Park Drive and Hudnell St. 27889
Tel. 946-3053

Baker Helen W h611 Old 2d St 946-4428
Baker Jane B Mrs social wkr City Bd Educ h104 Isabella Av (WP)
Baker Janie O (Wid Walley C) r803 Willow St
Baker Jesse C & Janet W; electn Nicholls & Whitley Elec h511 Telfair St 946-3015
Baker Jesse E & Genevieve C; retd h711 E Main St 946-4724
Baker John C mach opr State Dept Trans rGreenville NC
Baker John I & Sibyl H; electn r504 Hudnell St
Baker John S & Ruby; mech Beaufort Equip rChocowinity NC
Baker Joseph E Jr mech M & M Equip Serv rRt 4 Grimesland
Baker Joyce bkpr Hackney & Sons h505 E 9th St 946-5553
Baker Keith & Hazel; asst forest ranger State Div Forestry Resources rRt 1 Bx 239b Edward NC
Baker Leland Jr & Betty L; whse mgr Lowe's Of Washn h400 E 8th St 946-3467
Baker Mamia L Mrs slswn Belk-Tyler rPO Bx 264 Chocowinity NC
Baker Michl S & Jane; tchr P S Jones Jr Hi Sch h104 Isabella Av (WP) 946-8444
Baker Monk & Judy; slsmn Variety Mtrs rRt 2 Bx 211

BOYD'S MACHINE SHOP
J. R. Boyd, Owner
MACHINE WORK
1531 West 5th St. (27889)
Phone Day 946-8861 Night 946-8933

Baker Ralph F & Mary M; retd h124 E 2d St 946-4758
Baker Reginald F & Ann W; tchr Washington Hi Sch h1302 Nicholson St 946-8325
Baker Roger & Irene; clk Fast Fare h308 River Rd (WP)
Baker Rosalie r1356 Highland Dr
Baker Rosalie S (Wid Charlie) r528 E Main St
Baker Sibyl H Mrs dept mgr All Seasons Fashions r504 Hudnell St
Baldwin Charles R & Virginia; retd h bx68 Pamlico Dr 946-3570
Baldwin Eliz Mrs aide Beaufort County Hosp rBelhaven NC
Baldwin Frank (Baldwins) rRocky Mount NC
Baldwin Kenneth L (Big Bargain Sup) rRt 5 Lot 8
Baldwin Mary O (Wid Steiner A) h206 E 8th St 946-7516
Baldwins (Frank Baldwin) dept store Washington Square 946-4781
Ball Arth L & Joan; mgr W C Mallison & Son rRt 4
Ball Beaula M (Wid Johnnie A) h326 N Harvey St
Ball Horace T r228 E 2d St
Ball James F r228 E 2d St
Ball James F Jr & Eliz W; with A B C Mov & Stge h228 E 2d St 946-5278
Ball Larry W & Terry C; carpet instlr J W Woolard Floor Serv h bx80 Slate Stone Dr Rt 4 946-4986

DIXON HEATING & AIR CONDITIONING CO.
General Sheet Metal Work
Home Insulation — Ventilators — Gutters
DONALD AND DALMER DIXON
River Rd. (WP), Rt. 5, Box 21 (27889)
Tel. 946-6498

JONES brothers floor fashions Washington, N.C.
Rt. 5, Box 179, River Rd. (27889)
All Types of Floor Coverings
Carpet Sales and Installation
CUSTOM DRAPERIES — BEDSPREADS — WALLPAPER
Tel. 946-2451

VP JR'S WELDING SERVICE Washington, NC

Heliarc, Electric and Acetylene Welding — Portable and Stationary Equipment

1105 W. 3d. St. P.O. Box 176 (27889) Tels. 946-8311 and 946-2541, Night Tel. 946-0295

Ball Terry C Mrs ward sec Beaufort County Hosp rBx 80 State Stone Dr Rt 4
Ballance Mark mgr Family Fish Hse Restr rRt 2 Bx 183i
Ballance Wanda waitress Holiday Inn rChocowinity NC
Balloch Preston & Hattie h110 W 7th St 946-8870
Baman Lynette genl mgr Early Distr
Banks Alma D Mrs r820 E 6th St
Banks Claudie & Reva T; retd h219 W 9th St 946-4606
Banks Elbert stockmn Shop Eze Foodland r602 E Main St
Banks Estell Mrs cook Dairy Palace rChocowinity N C
Banks Frank emp Water's Oil
Banks Jack mech Flemings Front End Serv rChocowinity N C
Banks James O & Mary E; retd h1215 Maple St
Banks James O Jr orderly Beaufort County Nursing Home r1215 Maple St
Banks Jo Ann ofc sec County Agrl Extn Serv rRt 1
Banks Leander & Ruby B; custdn John C Tayloe Sch h1204 Cooper St 946-5282
Banks Lillian retd h905 Pennsylvania Av 946-9593

ALLIGOOD ROOFING

ALL TYPES

Repairs — Gutters — Sheet Metal

NOLAN ALLIGOOD, Owner

1018 E. 6th St. Washington, N.C. (27889) Tel 946-1675

Banks Linda S key punch opr Thomas & Howard rRt 2 Bx 312 Chocowinity NC
Banks Lloyd R slsmn Southeastern Furn rRt 1
Banks Reva T Mrs cafeteria wkr John C Tayloe Sch h219 W 9th St
Banks Roosevelt Z & Millie; retd h215 E 11th St 946-6933
Banks Snodie & Eliz; emp Ted Day Fish Hse hHodges Av Rt 5
Barber See Also Barbour
Barber Annie L retd h715 W 5th St
Barber Diana ofc sec Franklin B Johnston rRt 1 Bx 251 Vanceboro N C
Barber Gulf Service (Kenneth W Barber) 100 N Bridge St 946-5005
Barber Jane C Mrs tchr Eastern Elem Sch rPO Bx 1068
Barber Kenneth R atndt Barber Gulf Serv r1207 Harrington St
Barber Kenneth W & Marlene H (Barber Gulf Serv) h1207 Harrington St 946-4090
Barber Leonard bag-boy Shop Eze Clover Farm Mkt
Barber Richd A & Jane C (Morris Ins Agcy) rSweet Briar NC

ROBERSON'S LIGHT HOUSE, INC.

QUALITY LIGHTING – QUALITY SERVICE

FIXTURES — LIGHTING ACCESSORIES — VENTILATING SYSTEMS

Rt. 3 Box 75-B Telephone 946-4959 Highway 264-West (27889)

RANDOLPH FUNERAL HOME

Home of

L. R. Randolph Memorial Mutual Burial Association, Inc.

"Your Good Will Is Our Most Precious Asset"

208 W. 4th St., Washington, N.C. (27889) Tels. 946-4438 and 946-7694

SMITH-MILLS PONTIAC-BUICK
Telephone 946-0171
521 West Fifth Street
Washington, North Carolina (27889)

BARBER'S TREE SERVICE (Marvin L Barber), Professional Certified Tree Surgeon, Fully Insured, Complete Tree Service, Pruned Or Removed, Topped, Remove Dead Limbs, Spray Service, Shrubs Pruned And Shaped, Firewood, Rt 3 Box 140-B, Cherry Run Rd (27889), Tel 946-9019 (See Index To Advertisers)

Barbour Dorothy B mgr Hosp Gulf Serv rRt 3 Bx 65a1 Washington NC
Barbour Kay h210 E 2d St 946-1009
Barbour Norwood A & Dorothy B; emp Hosp Gulf Serv rRt 3 Bx 65a1 Washington NC
Barco Gertrude r1310 N Washington St
Barden J C clk City Utility Dept
Barham Don & Margt; group v-pres Natl Spinning rCountry Club Hills
Barkley Ethel retd h163 W Main St Apt 39 946-4749
Barky Edwards emp Hamilton Beach h326 W 7th St
Barnes C H & Kathy; emp Gregory Poole h118 Paul St

Integon Life Insurance Corporation
INTEGON
946-8154
115 Union Drive (27889)

Barnes Clifton A & Alma M; driver D S Swain Gas h329 E 11th St 946-4936
Barnes Cora r708 Runyon Rd
Barnes Dora h708 Runyon Rd 946-6807
Barnes Emlice Mrs sewing mach opr Coats & Clark h305 E 15th St
Barnes James & Janie; mgr Cargill Inc rMaple Dr
Barnes James H genl utility wkr State Dept Trans r112 W 7th St
Barnes Kathy cafeteria wkr Wash H S h118 Paul St
Barnes Mary h1028 Cox Blvd
Barnes Michl & Emlice; tchr Beaufort Tech h305 E 15th St 946-3926
Barnes Norma retd h163 W Main St Apt 1 946-8506
Barr Connie tchr PS r803 E 8th St
Barr Edw E Jr & Ursula; countermn Buckman Auto Sup h505 E 6th St 946-9687
Barr Ingrid A teller First Citizens Bk & Trust rChocowinity NC
Barr Ursula cafeteria wkr Washington Hi Sch r505 E 6th St
Barraw Maranda clk Mc Donald's
Barrett Ida A Mrs therapist Beaufort County Hosp rScotland Neck NC
Barrington Edith grader R D Griffin Egg Del Serv rRt 3

LEGGETT MERCHANT OF CLEANLINESS
LEATHER — GARMENT RECONDITIONING FUR
COMPLETE SERVICE — DRAPERY CONTRACTOR
128 W. 2d St.-130 W. 2d St. (27889)
Telephone 946-2318
Sanitone

GURGANUS REALTY
MARY LOU HALES — JERRY EVANS — BETSY AND HAROLD GURGANUS, Realtors
704 John Small Av. P.O. Box 269 (27889)
Phone 946-1471
REALTOR®

SENTRY ANSWERING SERVICE

MRS CATRETA B. ANDREWS, Owner

TELEPHONE ANSWERING SERVICE — BOOKKEEPING — SECRETARIAL SERVICES

306 E. 11th St. Washington, N.C. (27889) Tel. 946-5987

NCNB "When you need a bank, we're all the bank you need."

Barrington Eva Mrs sls clk All Seasons Fashions rRt 1 Bx 277 Grimesland N C

Barrington Violet P Mrs cosmetologist Cinderella Beauty Salon h747 W 2d St

Barrow Joseph & Sarah; emp County Sheriff Dept h216 Fleming St 946-1448

Barrow Mary Mrs (Nassau's Boutique) r1138 Maple St

Barrow Sarah emp Smoke's Rubber Indus r216 Fleming St

Barry Clara (Wid Wm A) r409 E 2d St

Barry Herman L Jr driver Beaufort F C X Serv rRt 4 Bx 57d

Barton David U Jr & Eliz; buyer Thomas & Howard rRt 5 PO Bx 242c

Barton Gail C cash typ Heilig-Meyers h1307 Nicholson St 946-1997

Barton Jane M Mrs tchr Eastern Elem Sch rRt 5 Bx 242c

Barton John C & Cornelia G; whse formn City Finance Dept h418 E 5th St 946-7473

Barton S E clk Big Star

Bartram Cecil R & Debra R; whsemn Lowe's Of Washn h bx105 Arrowhead Trl Rt 4

GEORGE W. WHITFIELD
FOUNDER

WHITFIELD & WHITLEY
FUNERAL HOME & CHAPEL
312 West Fourth Street (27889)
Office 946-3519

Bartram Debra R Mrs asmbly line wkr Hamilton Beach h bx105 Arrowhead Trl Rt 4

Basnight Lavena Mrs h223 E 7th St

Bass A Rudolph supvr State Dept Rev h340 E 15th St 946-1746

Bass Addison R tchr Washington Hi Sch rRt 4 Bx 468

Bass Allen D eng aide State Hwy Dept rGreenville NC

Bass Gordon & Eliz; emp Natl Spinning h1604 Van Norden St

Bass Hilda E Mrs bkpr County Accts h302 Lawson Rd

Bass Howard L retd r109 E 15th St

Bass Jane D Mrs sec Beaufort County Hosp r221 N Harvey St

Bass Jessie M Mrs nurses aide Elks Rest Home h911 E 7th St

Bass Pamela E studt r302 Lawson Rd

Bass Phillip & Jane; formn City Of Washn h221 N Harvey St

Bass Rudolph Jr studt r340 E 15th St

Bass Rudolph M & Jessie M; whsemn Thomas & Howard h911 E 7th St 946-4405

Bass Wm E Jr & Hilda E; v-pres sls N Telev h302 Lawson Rd 946-2516

Batchelor Carolyn D clk Beaufort County Hosp r415 Banks St

Batchelor Douglas central ofc formn-supvr C T & T rMimosa Trailer Pk

GENE P. FOREMAN & SON
"Builder of Fine Homes"
3rd And 4th Generations With A
Combined Building Experience of 115 Years
FHA, VA, Conventional Financing Call 927-3580

moss planing mill co.
Lumber—Sash Doors—Mantels—Columns
235 E. Water St. (27889)
Church Pews and Windows
Phone 946-6431

Batchelor Wm studt r415 Bank St (WP)
Batchelor Wm C & Peggy T; dist mgr Charlotte Liberty Mut Ins h415 Bank St (WP) 946-4344
Bates Janie M r235 E 4th St
Bates Martha A (Wid David A) retd h235 E 4th St 946-3537
Bath World (E R Woolard) toiletries Washington Square
Batt A J seed mgr F C X Distr Center rRt 3
Battle Annie M Mrs cook Beaufort County Hosp rRt 1 Bx 87b Blounts Creek NC
Battle Isaac & Emma B; retd h325 Union Dr
Battle Leona maid h322 N Respess St
Battle Mack contract hauler Double Cola rGreenville N C
Battle Martha E (Wid James R) drsmkr 614 Van Norden St h614 Van Norden St 946-2797
Battle Simon r1356 Highland Dr
Battle Wm S & Callie B; lab City Dept Pub Wks h931 N Bridge St 946-4732
Batts Ned E retd h1301 Van Norden St 946-3632
Batts Rick L & Ginny G; studt h809 E 8th St

BUCKMAN REALTY
TEL. 946-4232
COMPLETE REAL ESTATE SERVICE
R. KENT BUCKMAN, Owner
REALTOR®
104 N. MARKET ST. WASHINGTON, N.C. (27889)

Baugh Marion H & Edna R; retd h103 Beaufort Pl 946-8860
Baumann Linda S Mrs tchr Eastern Elem Sch rRt 2 Bx 170 Ayden NC
Bay Bartley G & Mary P; carrier PO h106 Oak Dr 946-5947
Baynor Hubert N carp Wimco Corp rRt 4 Bx 302
Baynor Marcia M Mrs nurses aide Beaufort County Hosp rRt 4 Box 297
Baynor Verma teller Home Sav & Loan rPinetown NC
Bays Robt L Jr & Annie S; retd h bx412 Smaw Rd Rt 5 946-6024
Beacham Alex G & Helen F; USA r410 Havens St
Beacham Bonnie Mrs alterations dept Belk-Tyler rRt 3 Bx 517
Beacham Clarence Jr & Charita B; emp Appraisal Co h24 Maryanna Mobile Est 946-0262
Beacham Clarence A & Julia P; v-pres Mason Lbr h315 E 13th St 946-3185
Beacham Claude N & Sallie G; retd h1642 W 5th St 946-5090
Beacham Clinton A retd h822 Hackney Av 946-4669
Beacham Doris cook Dairy Palace rSwan Point N C
Beacham Henry M & Susan H; constn wkr B E & K Constn h1012 E 5th St 946-0514

D. S. SWAIN GAS COMPANY, Inc.
Service
Tank and Bottled Gas
We Sell-Install and Service
Central Heating and Air Conditioning
Appliances
D.S. SWAINGAS CO.
608 E. 10th St.
PHONE 946-5178
Washington, N.C. (27889)

Toyota
SMITH MOTOR CO.
Oldsmobile
1208 W. 15th St., P.O. Box 638 (27889)
Phone 946-9161

SLOAN INSURANCE AGENCY
REALTOR®
"COMPLETE INSURANCE SERVICE"
REAL ESTATE and RENTALS
PHONES 946-6114 and 946-6115
245 W. MAIN ST. (27889)
YOUR Independent Insurance AGENT SERVES YOU FIRST

GRADY'S ROOFING & SHEET METAL
ALL TYPES ROOFING AND GUTTERING
ALUMINUM SIDING — METAL WORK
Box 9, Rt. 5, River Road (27889) Phone 946-3761

Beacham Henry Z & Mary E (Carver's Drive In) h1016 E 5th St 946-4120
Beacham James P USN r513 N Bonner St
Beacham John H & Pearl P; agt United Life Ins Co Of Am h206 E 7th St 946-6993
Beacham Lawrence serv mgr Conner Mobile Homes
Beacham Lyman C & Emma L; mech Mallison Implement h317 E 11th St 946-4930
Beacham Marvin supvr Orkin Exterminating
Beacham Mary E Mrs waitress Carver's Drive-In r1016 E 5th St
Beacham Mary F Mrs (Friendly Beauty Shop) rWilliamston NC
Beacham Mattie L r822 Hackney Av
Beacham Michl T asst whse mgr Thomas & Howard rHigh Way 33 W Maryanna Estates
Beacham Mike & Betty; emp Sampson Shirt Factory h20 Maryanna Mobile Est 946-8334
Beacham Millie F opr Friendly Beauty Shop h201 E 2d St Apt A
Beacham Patricia W Mrs slswn Belk-Tyler rRt 3 Bx 140c
Beacham Robt F mach opr Mason Lbr h218 N Respess St

Eastern Optical Co., Inc.
"THE HOME OF FASHIONABLE EYEWEAR"
211 N. Market St. Tels. 946-2397 and 946-3252

Beacham Ronald D & Patricia; slsmn Rumley Mtr Sups r322 E 12th St
Beacham Susan H Mrs waitress Carver's Drive-In h1012 E 5th St
Beacham Thelma A (Wid Jimmie N) retd h513 N Bonner St 946-4572
Beacham Wm D & Mary; emp Natl Spinning h bx97 Slate Stone Dr Rt 4 946-5765
Beacham Willie R emp Jones Bros r121 E 7th St
Beachem Oliver lab Moss Planing Mill r926 Bryant Av
Beachman Keneneth driver Paul Auto Sup
Beales Arth R & Louise H; retd h301 College Av (WP) 946-5908
Beamon Barber Shop (James Beamon) 210 Harding St
Beamon James H (Beamon Barber Shop) h837 Calais Av
Beard Josh retd r1111 N Bridge St
Beard M L mgr Fast Fare rGreenville NC
Beard Ruby (Wid John) retd h526½ E 5th St 946-0014
Beasley Bruce exec dir Mid-East Comn rRidgewood NC
Beasley Georgia H Mrs tchr Eastern Elem Sch rPO Bx 1204
Beasley Minerva Mrs nurse County Health Dept rChocowinty N C
Beason Marcell R Mrs tchr P S Jones Jr Hi Sch h906 Van Norden St

AMOCO
WATERS OIL CO., Inc.
GASOLINE — OIL — TIRES
FUEL OIL
River Road (27889) Phone 946-2646
VERIFIED METERED OIL DELIVERY

PAMLICO MOTOR CO.
"You Could Be DODGE MATERIAL"
DODGE CARS — DODGE TRUCKS
301 N. Bridge St. Tel. 946-4165 Shop Tel. 946-8781

Beason Wm H & Marcell R; prin John H Small Sch h906 Van Norden St 946-3556
Beaufort County Arts Council Whiting Toler Exec Dir 110 N Gladden St 946-2504
Beaufort County Developmental Center Ed Swindell Dir (child dev dir) 1310 Highland Dr 946-1938
Beaufort County Developmental Center mntl-phys handicapped adults 1109 N Respess St 946-0151
Beaufort County Farm Bureau Ray Pippin Pres Olin Midgette V-Pres Josephus Leggett Sec-Treas 601 Hackney Av 946-0169
BEAUFORT COUNTY FARM BUREAU INSURANCE SERVICES A Lloyd Tippett Agency Manager, Agents Gordon Pippin, Frankie Riley And Noel Lee, Insurance Services, Auto, Life, Farmers Liability, Homeowners, Commercial Liability, Fire, Farmowners, Tobacco Floater, Crop Hail, Inland Marine, Blue Cross Hospital Plans, 601 Hackney Av, PO Box 525 (27889), Tels Bus 946-0169, Res 946-1396

NORTH CAROLINA TELEVISION INC.
Post Office Box 468
Washington, N.C. (27889)
Telephone 919-946-3131
WITN·TV

BEAUFORT COUNTY HOSPITAL

John P Davis Administrator, Mrs Mary Lee Steel Assistant Administrator And Director Of Nursing, 700 E 12th St (27889), Tel 946-1911

BEAUFORT COUNTY IRON WORKS INC, Richard L Harrison Pres, Precision Machine Work And Welding 132 W 3d St (27889), Tel 946-5235 (See Index To Advertisers)

BEAUFORT—COUNTY OF

COURT HOUSE, 112 W 2d St

ACCOUNTANT, Jay M Hodges Jr, 112 W 2d Rm 105, Tel 946-7721

ALCOHOLIC BEVERAGE CONTROL BOARD STORE NO 1, Earl A Woolard Clk, 248 W Main, Tel 946-2044

STORE NO 6, Robt A Fowle Mgr, 704 Carolina Av, Tel 946-2551

BOARD OF EDUCATION, Gray Hodges Supt, US Highway 264 East, Tel 946-8131

Sara's BOOK SHOP
Your Family Bookstore
BIBLES — BOOKS
PAPERBACKS — CARDS
PARTY GOODS — GIFTS
WEDDING ACCESSORIES
DOWNTOWN 105 W. MAIN ST. (27889) TEL. 946-1952

MOHAWK CARPET HOUSE & INTERIORS II
Sales and Installations — Custom Draperies and Bedspreads
Shinyl Vinyl By Congoleum — Wall Coverings Decorative Shades — Furniture
ESTABLISHED 1964
1516 W. 5th St. Ext. (27889)
FROM THE LOOMS OF Mohawk
Dial 946-5128

BEAUFORT—COUNTY OF—CONTD
BOARD OF EDUCATION,—CONTD
GARAGE, Wm J Woodland Mgr, US Hwy 264 E, Tel 946-8131
MAINTENANCE DEPARTMENT, Jimmy Winley Mgr US Hwy 264 E, Tel 946-8131
BOARD OF ELECTIONS (OFFICE), Charlotte Nicholls Supvr, 112 W 2d St, Rm 106, Tel 946-2321
CIVIL PREPAREDNESS, E Gene Alligood Dir, 112 W 2d St Rm B5, Tel 946-2046
COUNCIL ON AGING, Edith Carawan Julia Harding Coordinators, 163 W Main St, Tel 964-7090
COUNTY EXTENSION SERVICE, Marvin C Griffin Extn Chairman, 111 W 2d 2d Fl, Tel 946-0111
DEPARTMENT OF SOCIAL SERVICES, Mrs Betty Agnew Dir, 1040 John Small Av (27889), Tel 946-6591
DISTRICT COURT, Chant B Culter Magistrate, 112 W 2d St Rm B2 Tel 946-7118
DISTRICT COURT JUDGE, Hon Hallett S Ward 112 W 2d St Rm 202, Tel 946-2660
ELECTRICAL & PLUMBING INSPECTORS Joe Leary, Jimmie Warner, 112 W 2d St Rm B3, Tel 946-7182

HONDA
World's favorite motorcycle

Talley
Implement Company, Inc.
850 W. Fifth St. (27889)
Phone 946-2944
GMC TRUCKS

ENGINEER & SOLID WASTE DEPARTMENT, Earl W Bonner Eng, 112 W 2d St Rm 219, Tel 946-7050
HEALTH DEPARTMENT, Karl L VanHorn Health Dir, 403-09 N Harvey (27889), Tel 946-1902
NURSING HOME Mrs Blanche M Tetterton Dir, 1356 Highland Dr, Tel 946-2624
PLANNING DEPARTMENT, John Preuette Planner, 112 W 2d St Rm 101A
RECORD OFFICE, Laura Adams Record Clk, 112 W 2d St Rm B6, Tel 946-7111
REGISTER OF DEEDS, John I Morgan, 112 W 2d St Rm 101, Tel 946-2323
SHERIFF, Ottis E Davis, 112 W 2d St Rm B7, Tel 946-7111
SUPERIOR COURT CLERK, Mrs J Bessie Cherry Clk, 112 W 2d St Rm 102 Tel 946-5184
TAX COLLECTOR, Hubert R Johnson, 112 W 2d Rm 104 Tel 946-2922

THOMAS & HOWARD CO., Inc
WHOLESALE GROCERS
ESTABLISHED 1896
THOMAS & HOWARD COMPANY WHOLESALE DISTRIBUTORS
Tel. 946-4175
1201 W. 4th ST. EXTN, P.O. BOX 790
Tel. 946-4175
WASHINGTON, N.C. (27889)

TAYLOE DRUG CO.
239 W. Main St.
946-5156

HOSPITAL PHARMACY
609 E. 12th St.
946-4113

FSLIC
SEABOARD SAVINGS and Loan Association
132 W. Second Street 27889 Tel. 946-4171
WHERE You Save DOES Make A Difference

BEAUFORT—COUNTY OF—CONTD
TAX SUPERVISOR, Edw W Stowe 112 W 2d St Rm 103 Tel 946-7981
Beaufort County Shrine Club Slate Stone Rd Rt 4
Beaufort County Storage Warehouse B E Singleton Pres J P Sumrell J B Gilliam Jr V-Prests E F Ruble Sec-Treas 931 W 3d St 946-2737
BEAUFORT COUNTY TECHNICAL INSTITUTE George H Van Allen Director Of Student Personnel, Luther J Davis Jr Business Manager, Offering Vocational, Technical And General Education With College Transfer Option, Office Hwy 264 E, PO Box 1069 (27889), Tel 946-6194, Cosmetology Tel 946-8686
BEAUFORT ELECTRIC SUPPLY CO INC E H Strickland President, Tom Jarman Vice-President, Carl G Edwards Secretary-Treasurer, James F Gilbert Manager, Wholesale Electrical Supplies, 815 John Small Av (27889), Tel 946-3181
Beaufort Equipment Co Inc Kenneth C Snow Pres Mrs Odell L Snow Sec & Treas agrl implts 824 John Small Av 946-4230

HOLYOKE MUTUAL INSURANCE CO.
YOUR Independent Insurance AGENT
J. WILLIAMS INSURANCE AGENCY, INC.
140 West 2nd St. P.O. Box 654 (27889) Telephone 946-3462

Beaufort F C X Service Harry Taylor Mgr garden & lawn sup 132 W 5th St 946-2902
BEAUFORT MONUMENT CO Mitchell Jones Manager, Monuments, Markers, Mausoleums, Exclusive Georgia Marble Dealer, A Branch Of Greenville Marble And Granite Works, 1500 N Market St (27889), Tel 946-9516
Beavers Peggy bkpr Sawyer Auto Parts rRt 1 Vanceboro NC
Beckham Helen D (Wid Wm A) bkpr Alligood & Owens Bottled & Bulk Gas h612 N Charlotte St 946-3680
Becton Sandra clk Mc Donald's
Bedlow Amelia B Mrs retd r200 Isabella Av (WP)
Beebe Memorial C M E Church Rev R L Lewis Pastor 427 N Respess St
Beecham Gary stockmn Shop Eze Foodland rRt 3
Beecham Marvin bagmn Shop Eze Foodland rRt 5
Beef 'n Shakes (Wilber Hardee) restr 1115 Highland Dr 946-0303
Beeman Loren E & Lynette D; asst bldg insp City Of Washington rRt 1 Bx 849 Chocowinity NC
Belato Bryan studt r400 W 16th St
Belcher Mary B Mrs reg nurse Beaufort County Hosp h304 W 16th St

MCC
Motteler Construction Company
AUTHORIZED DEALER FOR
AMERICAN BUILDINGS CO., AND BEHLEN AGRI-PRODUCTS SYSTEMS
CHARLES MOTTELER V-P, C. W. "DOC" WILLIAMS, ASSOCIATE
P.O. Box 216 (27889) Tel. (919) 946-3577

WASHINGTON TIRE COMPANY
NEW AND RETREADS
ROAD SERVICE
ALIGNMENT
BALANCING
301 N. BONNER ST. (27889)
B.F.Goodrich
DAVID C. ROBERSON, Owner
TEL. 946-6350
BEAR SERVICE

THINGS TO RENT FOR EVERY EVENT
TAYLOR RENTAL Center
BILL and FRAN DeMARTIN, Owners
946-1640
US HWY 264 EAST (TWO MILES EAST ON HWY 264) RT 5 (27889)

Established 1931
Downtown
126 W. Main St. (27889)
Tel. 946-4242
Cox's
Shoes for the Entire Family
Washington
Square Mall (27889)
Tel. 946-7342

Belcher Robt G & Mary B; asst prin John Small Sch h304 W 16th St 946-3509
Belk Tyler Co Francis B Houston Mgr dept store Washington Square 946-4155
Bell David & Sally (Bell's Repr Serv) rBall Rd
Bell Donnie H & Eliz H; mtce supvr City Dept Pub Wks rPO Bx 304 Chocowinity NC
Bell Glenn R & Susan M; elec Flander's Filters h322 E 12th St 946-2071
Bell James O & Minnie; retd h724 W 13th St 946-4937
Bell Janice F Mrs cash Foodland h404 E 11th St
Bell Jean P Mrs natl adv mgr Washn Daily News r111 Paul St
Bell Jerry studt r400 E 3d St Apt 1
Bell Joe deputy County Sheriff Dept rBlounts Creek NC
Bell Joyce A lpn Beaufort County Hosp rPO Bx 247
Bell Joyce A Mrs nurse Washn Eye Clinic h1507 Bell La 946-2421
Bell Justine waitress Knotty Pine Inn rPO Bx 533
Bell Marsha C Mrs ofc sec Charles R Sadler & Son rRt 5 Bx 431a Greenville NC

Beaufort County Iron Works, Inc.
MACHINE SHOP — ELECTRIC AND ACETYLENE WELDING
DISTRIBUTORS OF INDUSTRIAL SUPPLIES
132 W. 3d St. (27889) Phone 946-5235
OVER 40 YEARS IN SAME LOCATION

Bell Shara opr E-Del Beauty Shoppe r322 E 12th St
Bell Susan M Mrs cosmetologist E-Dell's Beauty Shoppe h322 E 12th St
Bell Troy L emp Mason Lbr r1407 Harrington St
Bell Vance A & Jean; pressmn Washn Daily News h111 Paul St 946-8717
Bell Wm E & Janice F; whsemn Thomas & Howard h404 E 11th St
Bell Willie E mach opr State Dept Trans r369 Tarboro St Rt 4
Bell's Repair Service (David Bell) lawn mowers 108 E 3d St 946-3289
Bellamy Mary r1356 Highland Dr
Bellamy Robt M & Jean D; retd h323 College Av (WP) 946-3284
Belote Charles & Judy (Coml Truck Equip Serv) h400 W 16th St 946-3765
Belyeu Wm T & Patricia P; clk PO h1492 N Respess St 946-6932
Benfield Annasue H teller Home Sav & Loan rRt 2 Bx 99
Benner Virginia E (Wid John S) h112 N Charlotte St 946-2425
Bennett Clara E clk Rose's h314 W 15th St 946-3558
Bennett Debra A waitress Golden Corral rRt 3
Bennett Debra A x-ray Beaufort County Hosp rRosedab NC
Bennett Lydia r1356 Highland Dr

RIDGEWOOD CARPETS
TOM FRANZ, Owner
CARPETS — FLOOR COVERINGS — WALLPAPER
VISIT OUR SHOWROOM
Trend Carpet
228 W. Main St. (27889) TEL 946-8767

H. REID MITCHELL, JR.
INSURANCE AND BONDS
114 E. Main St. (27889) Tel. 946-5138

Bennett Robt M & Geraldine B; shift formn Texas Gulf h908 Willow St 946-1953
Bennett Ruby smstrs Buckman's r409 E 5th St
Bennett Sylvia C Mrs supvr City Of Washington r603 Hudnell St
Benston Betty cash Beef 'n Shakes h402 E 3d St Apt 11
Benston Fredk r827 Boston Av
Benston Fredrick & Olla; emp Singer Sewing h827 Boston Av
Benston Mature & Pearl T; driver Pamlico Chem h1034 N Pierce St 946-0930
Benston Pearl T Mrs cafeteria wkr Eastern Elem Sch h1034 N Pierce St
Benton Alex S & Laura B; retd h101 Dimock Rd 946-3953
Benton Everlina F reg nurse Beaufort County Hosp rWilliamston NC
Berrier Lin P & Virginia R; acct exec W E E W Radio Washn h703 E 5th St 946-1804
Berrier Virginia asst mgr Charles Stores
Berry Charles W & Gertrude W; mtce mech City Water & Sewer Dept h704 E Main St 946-4053
Berry Connie clk People's Drug Store

Pineland Realty
PINELAND REALTY
ELIZABETH R. DAVIS, Owner
Residential — Commercial — Rentals — Choice Lots
Tel 946-1666 Nights 946-8751
Rt. 5 Box 353 (Hwy. 264-E.) Washington, N.C. (27889)

Berry Dallas P & Darra; slsmn Harris Hdw h735 W 2d St 946-7700
Berry John T & Bernice A h613 E 6th St 946-7009
Berry Johnny L & Judy B; data process mgr Thomas & Howard h bx95 Slate Stone Dr Rt 4 946-8369
Berry Judy B Mrs bkpr Rich Co h bx95 Slate Stone Dr Rt 4
Berry Kenneth D & Barbara S; lab formn City Dept Pub Wks h428 N Mc Nair St 946-7454
Berry Lester instlr repr C T & T rScranton NC
Bess Manuel retd h913 Van Norden St 946-0318
Best A V mach opr State Dept Trans rRt 1 Bx 36 Greenville NC
Bethany Seventh Day Adventist Rev A L Teele Pastor 512 W 4th St
Bethea Shawn studt r1130 N Pierce St
Bethel Free Will Baptist Church Rev J E Phillips Pastor 334 W 5th St
Betthauser Deborah Mrs tchr Washington Hi Sch rGreenville NC
Beverly Betty W bkpr Beaufort County Hosp rRt 4 Bx 182
Biddle Lucy Mrs retd h920 Van Norden St 946-3380
Biddle Nattie M lpn Beaufort County Hosp r920 Van Norden St
Biddle Nattie M lpn Beaufort County Hosp r920 Van Norden St

PHILLIPS 66
taylor OIL CO. INC.
805 RIVER ROAD, P.O. BOX 45 (27889) PHONE 946-0056

Gurganus BUILDERS, INC.
704 John Small Av. P.O. Box 269 (27889)
YOUR BUILDING NEEDS ARE OUR CONCERN
D. Harold Gurganus, Manager
Phone 946-1471

GERALD JOHNSON PLUMBING CONTRACTOR
INSTALLATIONS — REPAIRS
RESIDENTIAL COMMERCIAL
STATE LIC. NO. 7330
806 N. McNair St. (27889) TEL 946-9718

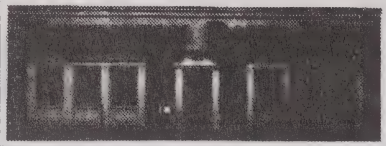

"Your Hometown Newspaper Since 1909"
WASHINGTON DAILY NEWS
217 N. Market St. (27889) Tel. 946-2145

BIG BARGAIN SUPPLY Established 1960, (W E Jefferson And K L Baldwin), New And Used Furniture And Appliances, 120 S Market St, PO Box 901 (27889), Tel 946-4448

Big Star John G Powell Mgr gro 307 N Market St 946-3230
Biggers Audrey M Mrs tchr Beaufort Tech Inst h601 Small St (WP)
Biggers Paul T & Audrey M; audio visual coordinator City Bd Educ h601 Small St (WP) 946-2439
Biggers Polly studt r601 Small St (WP)
Biggerstaff Geo III make-upmn Washn Daily News r bx78 Slate Stone Dr Rt 4
Biggerstaff Nell M (Wid Geo W Jr) h bx78 Slate Stone Dr Rt 4 946-1639
Biggs Betha E maid James Walker h705 W 11th St 946-3739
Biggs Vicki recpt Dr James B Moore III rRt 1 Bx 379 Bath NC
Bilbro Eliz H (Wid Bruce) retd h219 E Main St 946-5414
Bilbro Jim mgr U S Soc Security Admn rBx 819
Bill's Place (Walter B Jr & A Parker Gerard) restr 109 N Gladden St 946-3343
Bill's Repair Shop John Watson Mgr 1507 Pactolus Hwy 946-7956

SINCE 1934
W. T. Greene Oil Co., Inc.
OIL BURNER SERVICE
Tel. 946-6443
423 Hackney Ave. (27889)
CITGO

Bines Charles slsmn Double Cola rFarmville N C
Binger Robt W & Nancy K; mgr Cargill Inc hMagnolia Dr 946-1210
Black Alton studt r112 Mayo Dr
Black Charles J & Essie; emp Weyerhaeuser Co h bx381 Smaw Rd Rt 5
Black Daislo emp Miller Beer r112 Mayo Dr
Black Deasveto production wkr Maola Ice Cream r112 Mayo Dr
Black Vance A lab F C X Distr Center r112 Mayo Dr
Black Wayland mech State Army Natl Guard
Black Wm emp Dr Pepper r112 Mayo Dr
Black Wm H & Essie R; mtce aide Washn Housing Authority h112 Mayo Dr 946-8158
Blackledge James & Ada h729 W 5th St
Blackledge Michl emp Natl Spinning r1022 N Pierce St
Blackledge Saml T & Mytrle L; retd h854 W 4th St 946-3407
Blackman Kirk & Joyce S; central ofc repr C T & T h bx75 Slate Stone Dr Rt 4 946-7498
Blackmon Durwood & Linda h106 Reed Dr
Blackmon Kirk central ofc repr C T & T rRt 4 Bx 75
Blackmon Matthew E & Terry L; mech David Clark & Duke Chandler h339 E 13th St 946-4511

Atlantic Credit Corporation
ALL TYPES OF LOANS
707 Carolina Av. P.O. Box 438 (27889) Tel. 946-3179

moss planing mill co.
Lumber—Sash Doors—Mantels—Columns Church Pews and Windows
235 E. Water St. (27889) Phone 946-6431

Blackmon Terry L Mrs clk Mc Donald's h339 E 13th St
Blackmore Thelma L Mrs treas Home Sav & Loan Assn h208 W 11th St 946-1297
Blackstock Mamie W (Wid Henry L) h715 E 8th St
Blackstone Crissman H Mrs tchr John Small Sch r523 E 10th St
Blackstone J Whit & Chris; broker Buckman Realty r523 E 10th St
Blackstone Joseph W & Criss H; registrar Beaufort County Tech Inst h523 E 10th St 946-7108
Blackwell C L hDogwood Trail Rt 4
Blackwell Mittie aide Health Care Center
Blake Mamie Mrs dental asst Wm E Kidd rRt 2 Pantigo NC
Blake Robt emp Natl Spinning h312 E 5th St
Blakenship Helen h234 E 2d St
Bland Mary (Pamlico Florist) rRt 1 Bx 457
Bland Wm & Ada M h220 N Respess St
Blango Gloria aide Health Care Center
Blanton Carlotta H studt r304 W 13th St
Blanton James P & Betty H; pres Beaufort Tech Institute h304 W 13th St 946-2697

BUCKMAN REALTY
TEL. 946-4232
COMPLETE REAL ESTATE SERVICE
R. KENT BUCKMAN, Owner
REALTOR®
104 N. MARKET ST. WASHINGTON, N.C. (27889)

Block H & R Income Tax 211 N Bridge St 946-0497
Blount Beulah F (Wid John) retd h607 Fleming St
Blount Carrie E (Wid James) custdn Bridge St Recreation Center h1011 Van Norden St 946-5423
Blount Fannie Mrs retd h323 N Washington St
Blount John G & Mary H; phys 906 W 15th St rNorth Shores NC
Blount Julia R (Wid John T) retd h1019 Pennsylvania Av 946-1827
Blount Kathaleen (Wid Leroy) retd h417 W 9th St 946-8791
Blount Lulu T (Wid Thos H) h207 W 11th St 946-3555
Blount Mary r848 W 4th St
Blount Mary studt h407 N Pierce St
Blount-Midyette & Co Inc Edmund S Mann Pres Crawford A Mann V-Pres seeds 203 Grimes Rd 946-8123
Blount Pamela Mrs emp Hamilton Beach h508 Van Norden St
Blount Rose E Mrs maid Edw A James h731 W 5th St
Blount Rufus formn Smoke's Rubber Indus rRt 1 Bx 102 L
Blount Rufus & Pamela r508 Van Norden St
Blount Sadie B Mrs porter Beaufort County Hosp h519 N Bridge St
Blount Saml & Carolyn B; emp Texas Gulf h715 James Dr 946-7212
Blount Saml & Helen K; emp Singer Furn h1005 Van Norden St

DOWNS JEWELERS
ARTCARVED DIAMOND CENTER
"When Only Something Special Will Do"
Washington Square Mall Washington, N.C. (27889) Tel (919) 946-4316

SMITH MOTOR CO.
Oldsmobile
Toyota
1208 W. 15th St., P.O. Box 638 (27889)
Phone 946-9161

SLOAN INSURANCE AGENCY
"COMPLETE INSURANCE SERVICE"
REAL ESTATE and RENTALS
REALTOR®
PHONES 946-6114 and 946-6115
245 W. MAIN ST. (27889)
YOUR Independent Insurance AGENT SERVES YOU FIRST

GRADY'S ROOFING & SHEET METAL
ALL TYPES ROOFING AND GUTTERING
ALUMINUM SIDING — METAL WORK
Box 9, Rt. 5, River Road (27889) Phone 946-3761

Blount Saml M & Sue S; lwyr 108 S Market St h221 Isabella Av (WP) 946-3527
Blount Tammy studt r403 N Pierce St
Blount Thomas H S & Doris J; retd r207 W 11th St
Blount Van emp Smoke's Rubber Indus rRoute 1 Box 389 Aurora N C
Blount Willie & Sadie B; emp Edinbough Mills h519 N Bridge St
Blount Willie B aide Health Care Center
Blow Elyal emp Natl Spinning r1206 Cooper St
Blow Nathl & Doris; emp City Of Wash h1107 Thompson La
Blow Queen h1206 Cooper St
Blunt Mary r1356 Highland Dr
Blythe Mary Mrs tchr Washington Hi Sch rBelhaven NC
Boahn Charles F & Jayne L; emp Mason Lbr h343 E 13th St
Boahn Charles F Jr & Joyce H; ret slsmn Mason Lbr h215 E 4th St 946-2786
Boahn Jayne L Mrs recpt Dr Tally Lassiter h343 E 13th St
Boahn Joyce H cafeteria wkr John Small Sch r210 N Harvey St
Bobby's Body Shop (Bobby Lee Harmon) 821 Tayloe St 946-0516

Pamlico Florist
FLOWERS FOR ALL OCCASIONS
903 John Small Av. (27889) Near Hospital Tel 946-6111

Bogan M H r605 W 2d St
Bogart Penelope r1356 Highland Dr
Bogart Penelope B (Wid Robt E) h1230 N Market St 946-2544
Bohrer Teresa slswn Edna's Lingerie Shop rRt 1 Bx 67a Bath N C
Bolyard Howard emp Climate Craft h201 E 2d St Apt 3
Bond Alice r212 W 6th St
Bond James L & Edith K (Wash Studio Of Music) h504 E 10th St 946-5409
Bond Joe atndt Oakdale Cemetery rGladden St
Bond Joe & Laura W; lab City Dept Pub Wks rRt 1 Bx 299b Jamesville Hwy
Bond Shirley h212 W 6th St
Bonner Barbara P order editor Hamilton Beach r804 N Mc Nair St
Bonner Bessye F (Wid Theo) retd h132 W 6th St 946-8635
Bonner Charles emp Mason Lbr h310 Harding St 946-1973
Bonner Deno emp Natl Spinning r bx135 Keysville Rd Rt 4
Bonner Dorothy r1356 Highland Dr
Bonner Earl W & Helen A; county eng County Eng & Solid Waster h110 Riley Pl 946-6094
Bonner Edna H retd r110 Riley Pl

FSLIC
SEABOARD SAVINGS and Loan Association
132 W. Second Street 27889 Tel. 946-4171
WHERE You Save DOES Make A Difference

Renn-Taff OFFICE SUPPLIES & SERVICE INC.
"Everything For Your Office – Complete Office Outfitters"
● OFFICE FURNITURE ● OFFICE MACHINES ● BUSINESS FORMS
112 E. Main St. (27889) Tel. 946-2197

Bonner Jimmy T driver Thomas & Howard rRt 2 Bx 180 Pantego NC
Bonner Johnny A emp Mason Lbr r421 Gladden St
Bonner Joyce emp Hamilton Beach r1003 Trade St
Bonner Lucille Mrs clk Hosp Pharm r804 N Mc Nair St
Bonner Sarah B (Wid Marvin M) h311 E Main St 946-2588
Bonner Wm C & Lucille P; parts mgr Beaufort Equip h804 N Mc Nair St 946-4548
Bonner Willie L & Mamie M; lab Singleton Lbr h1003 Trade St 946-7465
Bonner Zebedde P & Della B; retd h1215 N Washington St 946-3219
Book John Jr lab Coca-Cola rGreenville N C
Booker Blanche B Mrs emp Bullough Welcome h1026 N Pierce St
Booker Gretta emp Bullough Welcome r1026 N Pierce St
Booker Milton emp Bullough Welcome r1026 N Pierce St
Booker Willie H Jr & Blanche B; retd h1026 N Pierce St
Boone David L & Lillian; jan Beaufort County Hosp rRt 1 Bx 549 Chocowinity NC
Boone Earl r1018 Cox Blvd

SINCE 1934
CITGO
W. T. Greene Oil Co., Inc.
OIL BURNER SERVICE
Tel. 946-6443
423 Hackney Av. (27889)

Boone Helen V tray girl Beaufort County Hosp rRt 1 Bx 532 Chacowinity NC
Boone James O & Johnnie M; lab Talley Bros Sup Store h332 W 5th St 946-1245
Boone Joseph N retd h804 N Market St 946-1707
Booth Barbara B Mrs emp Smoke's Rubber Indus h404 E 3d St Apt 53
Booth Edwin E & Eltha; emp Eaton Corp h1216 Maple St 946-3325
Booth Etta food clk People's Drug
Booth Michl & Barbara B; emp Hackney & Sons h404 E 3d St Apt 53
Booth Ronnie L & Linda S; mech Gregory Poole h705 James Dr 946-9027
Boston Azazel S Mrs tchr P S Jones Jr Hi Sch h404 E 3d St Apt 42
Boston Buck & Azazel S; emp City Of Washn h404 E 3d St Apt 42
Boston Henry & Mary W; mtcemn Atwood & Merio h1201 Cooper St 946-3049
Boston James E whsemn Beaufort F C X Serv r902 Pennsylvania Av
Boston Joseph H L emp City r902 Pennsylvania W
Boston Margt mach opr Hamilton Beach r604 W 11th St
Boston Margt S Mrs tchr Washington Hi Sch r400 E 3d St Apt 1

ODEN FUNERAL HOME INC.
ESTABLISHED 1905
219 North Bonner Street, P.O. Box 527 (27889) Telephone (919) 946-4185

TYSON'S WELDING SERVICE
BILLY RAY TYSON
GENERAL WELDING — SPECIALIZING IN ALL METAL CAR PORTS — FLAT BEDS
FOR TRUCKS CUSTOM TRAILER BUILDING AND REPAIRS — PORTABLE SANDBLASTING UNIT
Rt. 3 Wharton Station Washington, N.C. (27889) Tel 946-2347

GREEN THUMB FLORIST
FLOWERS FOR ALL OCCASIONS
757 W. 2d St. Washington, NC 27889
Tel 946-3585

H.E. HARDING & SON Inc.
Real Estate - Insurance - Rentals
147 N. Market St. 27889 Phone 946-2444
YOUR Independent Insurance AGENT

Boston Mary maid Washn Motel r1201 Cooper St
Boston Mary L h312 W 6th St
Boston Mercy Mrs h902 Pennsylvania Av 946-7968
Boston Michl studt r764 W 6th St
Bowen Annie L (Wid Leander) retd h719 W 4th St 946-6806
Bowen Eliz ofc sec Washn City Schs r315 N Charlotte St
Bowen Grant & Mollie; emp J S Lilley & Sons h413 Fleming St 946-5050
Bowen Hilda A (Wid Walter J) h108 Simmons St 946-2661
Bowen Hilda R (Wid Howard W) retd h325 N Market St 946-2223
Bowen J Adrian & Grace J h111 W 11th St 946-2978
Bowen Lee studt r412 Fairview Av (WP)
Bowen M Eliz ofc sec Washington Hi Sch r312 Charlotte St
Bowen Nell B (Wid James W) h214 W 11th St 946-2405
Bowen Nellie W (Wid Arth V) slswn Tayloe Drug Store h601 E 8th St 946-4205
Bowen Otis & Katie W; retd h312 N Charlotte St 946-7906
Bowen Robena r332 W 4th St

LEE CHEVROLET Inc.
SALES · SERVICE
Hwy 264 West
Washington, N.C. (27889)
Tels. Office 946-5173
Parts and Service 946-5171
Night Wrecker Service 946-2708

Bowen Walter J Jr & Betty P; mgr Chocowinity A B C Store h412 Fairview Av (WP) 946-3174
Bowers Charles T & Tennys T; retd h1028 Summit Av 946-4358
Bowers Groceteria (Seaton W Bowers) 107 N Market St 946-2633
BOWERS JARL E & Gray W; Chairman Of The Board Seaboard Savings & Loan Association, 132 W 2d St (27889), Tel 946-4171, h Country Club Estates (27889), Tel 946-5461
Bowers Mary G retd h406 Isabella Av (WP) 946-5654
Bowers Seaton W & Margt L (Bowers Groceteria) h318 Isabella Av (WP) 946-3324
Bowling Deborah F reg nurse Beaufort County Hosp rGreenville NC
Bowman's Gentlemen's Clothing (Frank B Lewis) 118 W Main St 946-7894
Boyd A C meat ctr Shop-Eze Foodland rRt 5
Boyd Acie M truck driver Moss Planing Mill rRt 4 Bx 255
Boyd Alan asst mgr Scott's Super Mkt
Boyd Arth L & Carol C (Genl Wldg & Mach) hPatricia Rd Rt 5 946-5649
Boyd B Boyd hostess Golden Corral r1301 N Market St
Boyd Barbara E typ Mitchell Tractor & Equip rBlounts Creek N C

LOWE'S
of Washington, N. C.
705 Hackney Ave. Box 1250 (27889) Tel. 946-7751

TEXACO
H. G. WINFIELD
DISTRIBUTOR, Inc.
PETROLEUM PRODUCTS
SINCE 1921
TEXACO
1000 Park Drive and Hudnell St. 27889
Tel. 946-3053

Boyd Bernice B Mrs bkpr Beaufort County Hosp rRt 2 Bx 292 Blounts Creek NC
Boyd Bessie r323 Van Norden St
Boyd Billy R servmn F H Gaskins & Co rChocowinity NC
Boyd Bonita Mrs emp C T & T h718 Runyon Rd
Boyd Carol C Mrs lpb Beaufort County Hosp rRt 5 Bx 390
Boyd Carolyn baby sitter r609 W 9th St
Boyd Carolyn S Mrs recpt S Neal Trueblood h803 E 7th St 946-1661
Boyd Cathy B Mrs tech Beaufort County Hosp rRt 4 Bx 255-B
Boyd Charles & Ruth; retd h111 E 15th St
Boyd Cindy emp Hardee's Lil Chef Restr
Boyd Claude M & Dysie A; retd h304 E 11th St 946-6125
Boyd Clyde N & Verna H; inv control clk Texas Gulf Sulphur h605 Wilson St 946-7389
Boyd Dallas R & Patty L; electn Nicholls & Whitley Elec h1208 W 5th St 946-8509
Boyd David H & Mary I; v-pres Hackney & Sons rRt 2 Ridgewood
Boyd Deliah Mrs tutor John C Tayloe Sch rPactolus Hwy
Boyd Dennis tank slsmn Taylor Oil & Gas rPlymouth NC

BOYD'S MACHINE SHOP
J. R. Boyd, Owner
MACHINE WORK
1531 West 5th St. (27889)
Phone Day 946-8861 Night 946-8933

Boyd Donald D mech John Stokes Union 76
Boyd Dorita L studt rPatricia Rd Rt 5
Boyd Dorothy C Mrs asst hsekpr Beaufort County Hosp rRt 1 Bx 8b Pinetown NC
Boyd Dorothy F (Wid James R) maid h609 W 9th St 946-3780
Boyd Douglas C acct Hamilton Beach r400 E 15th St
Boyd Elsie B ofc asst Wash Production Credit rRt 1 Pinetown NC
Boyd Eric instlr repr C T & T rRt 3 Bx 487-A
Boyd Faye J Mrs clk Montgy Ward rRt 2
Boyd Fredk D & Mildred; mech Bob Farish Mtr h407 Hudnell St 946-7845
Boyd Gary W whsemn Pamlico Chem r400 E 15th St
Boyd Iris L Mrs note clk N C Natl Bk r221 E 7th St
Boyd Issac mech Mallison Impl rRt 4
Boyd James L & Nancy W; clk PO h405 E Main St 946-4048
Boyd Janice B Mrs bkpr D M Sawyer Hdw
BOYD JERRY R & Esther D (Boyd's Machine Shop), 1531 W 5th St (27889), Tel 946-8861, h Bayside Shores, Tel 946-8933
Boyd Jesse body shop formn Moore Mtr rHwy 102
Boyd Jesse R & Wilma G; pres Pamlico Chem h400 E 15th St 946-7936

DIXON HEATING & AIR CONDITIONING CO.
General Sheet Metal Work
Home Insulation — Ventilators — Gutters
DONALD AND DALMER DIXON

River Rd. (WP), Rt. 5, Box 21 (27889)
Tel. 946-6498

JONES brothers floor fashions
Washington, N.C.

All Types of Floor Coverings
Carpet Sales and Installation
CUSTOM DRAPERIES — BEDSPREADS — WALLPAPER

Rt. 5, Box 179, River Rd. (27889)
Tel. 946-2451

QUALITY LIGHTING – QUALITY SERVICE
ROBERSON'S LIGHT HOUSE, INC.
FIXTURES — LIGHTING ACCESSORIES — VENTILATING SYSTEMS
Rt. 3 Box 75-B Telephone 946-4959 Highway 264-West (27889)

VP JR'S WELDING SERVICE Washington NC
Heliarc, Electric and Acetylene Welding — Portable and Stationary Equipment
1105 W. 3d. St. P.O. Box 176 (27889) Tels. 946-8311 and 946-2541, Night Tel. 946-0295

Boyd Joyce bkpr Tayloe Drug rRt 3 Bx 220
Boyd Kenneth B & Helen W; retd h616 College Av (WP) 946-6048
Boyd Kenneth D & Linda B h1301 N Market St 946-0253
Boyd Lena B Mrs tchr John C Tayloe Sch h1312 N Washington St
Boyd Leola W (Wid John B) retd h300 College Av (WP) 946-4628
Boyd Lillian F maid h522 N Pierce St
Boyd Linda F bkpr Talley Implt h616 Hudnell St
Boyd Lonnie emp Hackney & Sons h402 E 3d St Apt 31 946-8958
Boyd Maggie M (Boyd's Beauty Shop) h323 Van Norden St 946-4746
Boyd Mary aide Eastern Caro Home Health Servs rRt 1 Bx 3 Pinetown NC
Boyd Media (Wid Clyde M) retd r605 Wilson St
Boyd Melvin E & Lena; tchr P S Jones Jr Hi Sch h1312 N Washington St 946-6915
Boyd Mildred Mrs cook Health Care Center h407 Hudnell St
Boyd Nellie H Mrs sls clk Beaufort County Hosp rChocowinity NC
Boyd Nina retd r319 E Main St
Boyd Oders r405 E Main St

ROOFING
ALLIGOOD ROOFING
ALL TYPES
Repairs — Gutters — Sheet Metal
NOLAN ALLIGOOD, Owner
1018 E. 6th St. Washington, N.C. (27889) Tel 946-1675

BOYD ONNIE B & Delilah; Assistant Vice-President North Carolina National Bank 192 W Main St (27889), Tel 946-1123, r Rt 3, Box 72A, Tel 946-4257
Boyd Opal J Mrs slswn Belk-Tyler rRt 1 Bx 486
Boyd Opel Mrs ofc sec First Free Will Bapt Ch
Boyd P T mach opr State Dept Trans rRt 4 Bx 330
Boyd Phillip slsmn Maxwell Home Furns rRt 2
Boyd Phyllis ofc sec County Dist Ct Judge rRt 4
Boyd Queenie (Wid Clement G) h709 Hudnell St 946-3764
Boyd Rena Mrs retd h1302 W 5th St 946-1607
Boyd Rhunell ofc sec Washn Chamber Of Commerce rRt 1 Bx 263j Pinetown NC
Boyd Rick & Bonita h718 Runyon Rd
Boyd Robt Jr & Naomi W; brklyr h1005 N Bridge St 946-2501
Boyd Ruth waitress Holiday Inn h111 E 15th St
Boyd Sharon Mrs h915 Runyon Rd
Boyd Sherrie sls clk Baldwins rSpring Rd
Boyd Travis E & Linda F; mech Mtr Parts Equip h616 Hudnell St 946-8711
Boyd Vera lpn Health Care Center
Boyd Verna H Mrs lpn Beaufort County Hosp r605 Wilson St

RANDOLPH FUNERAL HOME
Home of
L R Randolph Memorial Mutual Burial Association, Inc.
"Your Good Will Is Our Most Precious Asset"
208 W. 4th St., Washington, N.C. (27889) Tels. 946-4438 and 946-7694

SMITH-MILLS PONTIAC-BUICK
Telephone 946-0171
521 West Fifth Street
Washington, North Carolina (27889)

Boyd W E Jr driver J S Hill Corp rRt 4 Bx 321
Boyd Wm G Jr & Peggy P; counter clk Johnson Auto Parts rRt 1 Bx 266
Boyd Wm H whse hlpr Moss Planing Mill r1205 Cooper St
Boyd Wm M & Opal T; ofcr A B C Bd rRt 1
Boyd Wm W & Pearl H; retd h211 E 8th St 946-2564
Boyd Willie & Almeta; emp Singer Furn h1024 N Pierce St 946-4723
Boyd's Beauty Shop (Maggie M Boyd) 323 Van Norden St 946-4746
BOYD'S MACHINE SHOP (Jerry R Boyd), Serving The Area's Manufacturers With Fine Machine Shop Service For 14 Years, 1531 W 5th St (27889), Tels 946-8861, Nights 946-8933 (See Index To Advertisers)
Boyer Alan G & Norma R (Boyer's Restr & Soda Shoppe) h112 E 4th St 946-5242
Boyer Bess P Mrs studt r607 Small St (WP)
Boyer Norma R Mrs (Boyer's Restr & Soda Shoppe) r112 E 4th St
Boyer's Restaurant & Soda Shoppe (Alan G & Mrs Norma R Boyer) 146 W Main St 946-8533
Boykin James & Minnie C; retd h409 W 6th St 946-6828

Integon Life Insurance Corporation
INTEGON
946-8154
115 Union Drive (27889)

Brabble Betty L aide Beaufort County Hosp r113 E 7th St
Brabble Frances cash Revco Pharmacy rRt 1 Bx 333
Brabble James & Betty; emp Weyerhaeuser Co h113 E 7th St 946-2994
Brabble Kenneth countermn Buckman Auto Sup rRt 1
Brabble R H & Frances; staff mgr Pilot Life Ins rMarket St Extn
Braddy Anna lpn Health Care Center
Braddy Earl D dist clk PO rRt 4 Bx 297a
Braddy Eliz S Mrs retd h208 E 11th St 946-2326
Braddy Magalene W (Wid Wm H) sls clk Baldwins h301 E 11th St 946-5929
Braddy Marilyn M tech Beaufort County Hosp rRt D Bx 508
Braddy Nina aide Eastern Caro Home Health Servs rRt 1 Bx 100 Bath NC
Braddy Robt A Jr & Ruby O, slsmn Rumley Mtr Sups h316 College Av (WP) 946-3960
Braddy Wm H Jr & Caroline W; parts mgr M & M Equip Serv hDogwood Trail Rt 4 946-8462
Bradley Cecil traffic mgr W Everette Truck Line rOld Fort Shores
Bradley Cora Marie (Wid Jesse) h318 E 10th St 946-4814
Bradley Don C & Barbara; controller N C Phosphate rNew Bern NC

LEGGETT MERCHANT OF CLEANLINESS
LEATHER — GARMENT RECONDITIONING - FUR
COMPLETE SERVICE — DRAPERY CONTRACTOR
Sanitone
128 W. 2d St.–130 W. 2d St. (27889)
Telephone 946-2318

GURGANUS REALTY
MARY LOU HALES — JERRY EVANS — BETSY AND HAROLD GURGANUS, Realtors
704 John Small Av. P.O. Box 269 (27889)
Phone 946-1471
REALTOR®

SENTRY ANSWERING SERVICE
MRS CATRETA B. ANDREWS, Owner
TELEPHONE ANSWERING SERVICE — BOOKKEEPING — SECRETARIAL SERVICES
306 E. 11th St. Washington, N.C. (27889) Tel. 946-5987

NCNB "When you need a bank, we're all the bank you need."

Bragaw Lalla C h226 E Main St 946-2291
BRAGAW WILLIAM & CO Established 1888, Murray B Lynch Jr, Joe Taylor, Patricia E Rawls, David L Harreld, First Insurance Agency In Washington, General Insurance, Realtors, Developers, Builders, 210 N Market St, PO Box 182 (27889), Tel 946-7151 (See Index To Advertisers)
Bragg Leven E & Mary V; jan Dr David T Tayloe h206 Harding St 946-8390
Bragg Mary L Mrs maid Washington Hi Sch h1310 N Washington St 946-2600
Bragg Wm P & Ola L; electn h510 N Charlotte St 946-2670
Brakers Archie r726 N Gladden St
Brame David R & Hilda M; slsmn Buckman Auto Sup h217 College Av (WP) 946-7891
Brame Hilda M Mrs br mgr N C Natl Bk r217 College Av
Brame Nancy clk People's Drug Store rChocowinity N C
Branch Eva emp Lemon Tree Inn h404 E 3d St Apt 51
Branch Frank mtcemn Taylor Oil & Gas rWinterville NC
Branch James E emp Singer r1246 Maple St

GEORGE W. WHITFIELD
FOUNDER
WHITFIELD & WHITLEY
FUNERAL HOME & CHAPEL
312 West Fourth Street (27889)
Office 946-3519

Branch John Jr & Derrie M h1246 Maple St
Brand David R Jr lab Mason Lbr rRt 2 Bx 713 Chocowinity NC
Brand Opal Mrs bkpr Water Care Of The Pamlico rRt 1 Bx 427b Chocowinity NC
Brankin Sandy news dir W E E W Radio Washn
Brantley Ormond E & Minnie L; slsmn Harris Hdw rRt 1
Brantley Shady L & Debora B; electn Natl Spinning h bx103b Arrowhead Trl Rt 4 946-9247
Brantley Wm M & Vivian; hwy eng State Hwy Dept rGreenville NC
Braton Lida (Wid Aaron) retd h410 Van Norden St
Braxton Debra L aide Beaufort County Hosp rRt 3 Bx 470
Braxton Ronald G genl utility wkr State Dept Trans rRt 8 Bx 225 Greenville NC
Breakers Jobie C & Georgia J; retd h919 Runyon Rd 946-4206
Breitman Ann R Mrs tchr P S Jones Jr Hi Sch rGreenville NC
Brenda's Beauty Shop (Brenda Purser) 202 N Respess St 946-5625
Brewbaker Carey D & Margt G; emp C O Tankard Co h1300 N Bonner St 946-2314
Brice Roberta M typ Tideland Mental Health Center rRt 2 Bx 232
Brickhouse Holly emp Mallison Impl
Bridge Street Exxon (E K Ginn) serv sta 430 N Bridge St 946-7225

GENE P. FOREMAN & SON
"Builder of Fine Homes"
3rd And 4th Generations With A
Combined Building Experience of 115 Years
FHA, VA, Conventional Financing Call 927-3580

moss planing mill co.
Lumber—Sash Doors—Mantels—Columns
235 E. Water St. (27889)
Church Pews and Windows
Phone 946-6431

Bridge Street Grocery (Mrs Hazel C Cutler) 419 N Bridge St 946-5223
Bridge Street Recreation Center 1021 N Bridge St 946-1033
Bridgeman Cecil E & Marion; carrier PO rRt 5 Bx 66a
Bridgeman Jasper E production wkr Maola Ice Cream rRt 4
Bridgeman Kenneth J mixer Maola Ice Cream rRt 4 Bx 385
Bridgeman Nelson M lab City Dept Pub Wks rPO Bx 1181
Bridgers Mary B (Wid Joseph) retd h920 Park Dr 946-5672
Bridgers Mary B bkpr Buckman Auto Sup r920 Park Dr
Bridges Richd studt r408 Rodman Rd
Bridges Robt H & Jo Anne; emp Natl Spinning h408 Rodman Rd 946-6962
Bridgman Cecil & Marion E; emp PO h bx66a Pamlico Dr 946-0485
Bridgman J Carl & Irene A; production wkr Roberson's Beverages h222 E 7th St 946-8797
Bridgman Steve M studt r222 E 7th St
Bridjena Elaine sls clk Baldwins rPamilco Village
Bright Ann emp CT&T h201 E 2d St Apt 2
Bright Belt Warehouse (Tommy Cox & Harry L Roberts Jr) auction sls 317 Hackney Av 946-3450

BUCKMAN REALTY
TEL. 946-4232
COMPLETE REAL ESTATE SERVICE
R. KENT BUCKMAN, Owner
REALTOR®
104 N. MARKET ST. WASHINGTON, N.C. (27889)

Bright Bernice B Mrs sls clk Beaufort County Hosp rChocowinity NC
Bright Bettie J clerical wkr Thomas & Howard r1014 E 6th St
Bright Bobby G & Marie H; emp Du Pont h bx110 Slate Stone Dr Rt 4 946-5534
Bright Chester h815 Van Norden St
Bright Chester L retd h317 W 9th St 946-3254
Bright Danny H parts mn M & M Equip Serv rRt 2 Bx 546
Bright Derm & Eva M; retd h1208 N Bonner St 946-9370
Bright Gary & Sondra; meter rdr City Elec Meter Dept rRt 1 Bx 863 Chocowinity NC
Bright Irene Mrs asst mgr United Life Ins Co Of Am rVanceboro NC
Bright James A driver Water Care Of The Pamlico rRt 3
Bright John C & Lilly M; emp Piston Ring & Mach h313 E 13th St 946-2227
Bright Joseph H & Bettie C; emp Coml Truck & Equip Serv h1014 E 6th St 946-5575
Bright Joyce recpt Dr Ray G Silverthorne
Bright K W gro trainee Winn-Dixie
Bright Margie B asst supvr Beaufort County Hosp rRt 1 Bx 293 Blounts Creek NC
Bright Marie H clk County Tax Supvr Ofc rRt 4 Bx 110

D. S. SWAIN GAS COMPANY, Inc.
Service
Tank and Bottled Gas
We Sell-Install and Service
Central Heating and Air Conditioning
Appliances
D.S. SWAINGAS CO.
608 E. 10th St.
PHONE 946-5178
Washington, N.C. (27889)

Toyota
SMITH MOTOR CO.
Oldsmobile
1208 W. 15th St., P.O. Box 638 (27889)
Phone 946-9161

SLOAN INSURANCE AGENCY
REALTOR®
"COMPLETE INSURANCE SERVICE"
REAL ESTATE and RENTALS
PHONES 946-6114 and 946-6115
245 W. MAIN ST. (27889)
YOUR Independent Insurance AGENT

GRADY'S ROOFING & SHEET METAL
ALL TYPES ROOFING AND GUTTERING
ALUMINUM SIDING — METAL WORK
Box 9, Rt. 5, River Road (27889) • Phone 946-3761

Bright Myrtie I Mrs ofc sec U S D A Soil Conservation Serv rRt 1
Bright Percillia clk Thomas & Howard rRt 4 Bx 30
Bright Ruth P Mrs asst nursery wkr Beaufort County Hosp rRt 2 Bx 785 Chocowinity NC
Bright Selma waitress Knotty Pine Inn rChocowinity NC
Briley Elaine ofc sec John G Blount rRosedale NC
Briley Estelle L Mrs typ County Dept Social Servs h1003 E 6th St
Briley Frankie & Elaine; agt Beaufort County Farm Bureau rRt 3
Briley Gary fire fighter City Fire Dept r807 E 9th St
Briley H Ray & Louise H; pres Washn Elev h302 Simmons St 946-1313
Briley Jerry C & Estelle L; ins agt 1003 E 6th St h1003 E 6th St 946-0482
Briley Judi C nurse Tideland Mental Health Center rRobersonville NC
Briley Louise H Mrs with Washn Elev h302 Simmons St
Briley Sylvia D tchr Washington Hi Sch rGreenville NC
Brinkley Sallie R Mrs bkpr Washn Sewing Center rRt 5 Bx 55

Eastern Optical Co., Inc.
"THE HOME OF FASHIONABLE EYEWEAR"
211 N. Market St. Tels. 946-2397 and 946-3252

Brinn Gary L & Kaye; emp Natl Spinning hBrick Kiln Rd Rt 5 946-2463
BRINN LANDSCAPING SERVICE (Sherial Brinn), Landscaping Contractor, Clearing, Grading And Shrubbery, Designing And Planning, Rt 1, Box 447G, Cherry Rd (27889), Tel 946-6223
Brinson Benj T & Le Vita; pharm Tayloe Drug rChocowinity NC
Brinson Betty J area rep Lincoln Natl Life Ins rSwan Point N C
Brinson Mack D & Etta L h322 E Water St 946-3533
Brinson Norleen W Mrs bkpr V P Jr's Wldg Serv rPamlico Village
BRINSON VAN P JR & Norleen W (V P Jr's Welding Service), 1105 W 3d St, PO Box 176 (27889), Tel 946-8311 h Pamlico Village, Tel 946-0295
Brinson W P Jr hDogwood Trail Rt 4 946-0295
Brite Wm jailer County Sheriff Dept rChocowinity NC
Brittain Patricia claim rep U S Soc Sec Admn rGreenville NC
Broadwell Joseph M & Nancy; mgr Eastern Optical Co Inc h104 Reed Dr
Brock Ellen h1300a Van Norden St
Brock John L & Margt; slsmn Harris Hdw rRoseboro NC
Brookmire S K Mrs retd h104 Oak Dr 946-7204

AMOCO
WATERS OIL CO., Inc.
GASOLINE — OIL — TIRES
FUEL OIL
VERIFIED METERED OIL DELIVERY
River Road (27889) Phone 946-2646

PAMLICO MOTOR CO.
"You Could Be DODGE MATERIAL"
DODGE CARS — DODGE TRUCKS
301 N. Bridge St. Tel. 946-4165 Shop Tel. 946-8781

Brooks Braxton E & Doris B; retd h115 Bennett St 946-5519
Brocks Braxton E Jr USN r115 Bennett St
Brooks Dallas E r902 N Respess St
Brooks Deborah clk Beaufort County Hosp rBath NC
Brooks Deloris studt r902 N Respess St
Brooks Donald L whse porter Thomas & Howard r902 N Respess St
Brooks Doris teller N C Natl Bk rBennett Village
Brooks Doris B Mrs teller NCNR h115 Bennett St
Brooks Edna S hPactolus Hwy Rt 3 946-4315
Brooks Flora (Brooks Poolrm) h902 N Respess St
Brooks Floyd A & Ann M; pntg & dec 108 E 8th St h108 E 8th St 946-2268
Brooks Grocery (Richd L Brooks) groc & meats ret 327 N Pierce St 946-0470
Brooks Helen S ofc sec Raeford T Pugh rRt 1 Bath NC
Brooks Margt L (Wid Reginald C) retd h304 Simmons St 946-8650
Brooks Marie E Mrs lpn Beaufort County Hosp rRt 3 Bx 717
Brooks Mary L Mrs (Brook's Gro) h820 Boston Av

NORTH CAROLINA TELEVISION INC.
Post Office Box 468
Washington, N.C. (27889)
Telephone 919-946-3131
WITN·TV

Brooks Mary W Mrs ofc sec Alligood & Owens Bottled & Bulk Gas rBath NC
Brooks Poolroom (Flora Brooks) 304 N Pierce St
Brooks Richd L USN r820 Boston Av
Brooks Richd L & Mary L (Brooks Gro) h820 Boston Av 946-6607
Brooks Saml & Jacqueline; emp Natl Spinning h303 W 7th St 946-2040
Brooks Sonja waitress Page Hse r34 Maryanna Mobile Est
Brooks Terry & Sonya h34 Maryanna Mobile Est
Brooks Terry W partsmn Piston Ring & Mach rBx 34 Maryann Rd
Brooks Wm H & Flora; retd h902 N Respess St
Brookshire Curtis B & Sue C; eng mgr Hackney & Sons h112 Riley Pl 946-1634
Broome Geo E & Beatrice H hNorth Shore Rd 946-4019
Broome H Haywood (H H Broome Home Sups) r622 W 2d St
Broome Haywood & Tony; mech Mitchell Tractor & Equip h110 E 8th St Apt 4
Broome Jule nurse Dr Albin A Galuszka
Broome Opheia S Mrs h412 E 2d St 946-3963
Brothers Floyd G & Muriel O; tchr John Small Sch h1406 N Washington St 946-4028

Sara's BOOK SHOP
Your Family Bookstore
BIBLES — BOOKS
PAPERBACKS — CARDS
PARTY GOODS — GIFTS
WEDDING ACCESSORIES
DOWNTOWN 105 W. MAIN ST. (27889) TEL. 946-1952

MOHAWK CARPET HOUSE & INTERIORS II
Sales and Installations — Custom Draperies and Bedspreads
Shinyl Vinyl By Congoleum — Wall Coverings Decorative Shades — Furniture
ESTABLISHED 1964
1516 W. 5th St. Ext. (27889)
Dial 946-5128
FROM THE LOOMS OF Mohawk

THOMAS & HOWARD CO., Inc
WHOLESALE GROCERS
ESTABLISHED 1896
Tel. 946-4175
WASHINGTON, N.C. (27889)
THOMAS & HOWARD
WHOLESALE DISTRIBUTORS
Tel. 946-4175
1201 W. 4th ST. EXTN, P.O. BOX 790

Brown Alex B Jr & Evelyn; dental tech Washn Dental Laby h bx24 North Shore Rd 946-7063
Brown Allan studt r1214 Summit Av
Brown Alma P (Wid Walter E) retd h130a Van Norden St 946-2974
Brown Ann data review tech U S Soc Sec Admn rGreenville NC
Brown Arlena Mrs maid h923 N Bridge St
Brown Arth S hDogwood Trail Rt 4
Brown Bobby R & Sina D; clk Big Star h811 N Bridge St 946-9785
Brown Charles & Josephine; retd h805 N Washington St 946-5003
Brown Charlie h1061 E 4th St 946-4783
Brown Christine Mrs retd h bx145a Keysville Rd Rt 4 946-2802
Brown Clifton h809 W 11th St
Brown Danl genl utility wkr State Dept Trans rRt 7 Bx 26 Greenville NC
Brown Debra R aide Beaufort County Hosp r110 Jackson St
Brown Dianne S slswn Belk-Tyler r1105 Trade St
Brown Earnest L hlpr Edinburg Hardwood Lbr r718 W 13th St
Brown Edna r320 W 9th St
Brown Edw E & Evelyn (Park Dr Amoco Serv Sta) hNorth Shore Rd 946-4338
Brown Emma L emp Hamilton Beach r911 N Washington St
Brown Ethel emp Green Thumb Florist rBroad Creek
Brown Evelyn probation-parole ofcr State Probation & Parole Ofc
Brown G Hobart & Flora B (Brownie Bakery) h1214 Summit Av 946-2419
Brown Geary & Rita; mgr F H Gaskins Co rRt 1 Bx 141

HONDA
World's favorite motorcycle

Talley
Implement Company, Inc.
850 W. Fifth St. (27889)
Phone 946-2944
GMC TRUCKS

Brown Gene central ofc tech C T & T rTranters Creek Estates Rt 3
BROWN GEORGE H & LAURA E LIBRARY 66 Years Service, Mrs Ursula F Loy Librarian, 122 VanNorden St (27889), Tel 946-4300
Brown Geo O & Helen R; retd h933 N Bridge St 946-6166
Brown Geo R supvr Beaufort County Hosp rRt 5 Bx 307
Brown James meat mgr Shop-Eze Foodland rClarks Neck Rd
Brown James H & June M; truck driver Weyerhaeuser h321 E 13th St 946-6995
Brown James W truck driver Moss Planing Mill rRt 3 Bx 110
Brown Jasper r607 W 6th St
Brown John W Jr & Vickie; asst mgr Buckmans h11 Maryanna Mobile Est
Brown Johnny V & Joyce N; emp Weyerhaeuser Co h110 Jackson St 946-5990
Brown Joseph R & Marie W; radio tech Voice Of Am h115 N Academy St 946-6507
Brown Joyce B Mrs clk Beaufort County Hosp r110 Jackson St
Brown June M Mrs ofc sec Smoke's Rubber Indus h321 E 13th St
Brown Leroy & Reatha B; emp Singer Furn h832 Fleming St
Brown M Beth r603 Fairview Av (WP)

TAYLOE DRUG CO.
239 W. Main St.
946-5156
HOSPITAL PHARMACY
600 E. 12th St.
946-4113

MEMBER FSLIC
Federal Savings & Loan Insurance Corp.
Your Savings Insured to $40,000

SEABOARD SAVINGS and Loan Association
132 W. Second Street 27889 Tel. 946-4171
WHERE You Save DOES Make A Difference

Brown Maggie S (Wid Hezekiah K) retd h800 Willow St 946-5309
Brown Marian B Mrs back wind opr Natl Spinning Co h902 E 8th St
Brown Martha W (Wid Clifton E) emp Singer h1247 Maple St 946-0283
Brown Mary B Mrs maid h530 N Washington St
Brown Mike boat mech h434 E 2d St
Brown Milton S & Amanda M; lwyr 108 N Market St h214 College Av (WP) 946-7879
Brown Milton S Jr & Betty L; pres-treas Bob Farish Mtr h1124 N Bonner St WH6-4644
Brown Milton S III parts clk Bob Farish Mtr r1124 N Bonner St
Brown Pearlie R lab Mason Lbr rRt 2 Bx 847 Chocowinity NC
Brown Piseyl retd h320 W 9th St
Brown Ralph M & Mary E; pres Agrl Products h312 Lawson Rd 946-1656
Brown Ransom M retd h425 Fleming St 946-3659
Brown Richd Jr retd h607 W 6th St
Brown Richd R retd r807 Pennsylvania Av
Brown Rita A Mrs sec City Of Washington rRt 1 Bx 141

HOLYOKE MUTUAL INSURANCE CO.
YOUR Independent Insurance AGENT SERVES YOU FIRST
J. WILLIAMS INSURANCE AGENCY, INC.
140 West 2nd St. P.O. Box 654 (27889) Telephone 946-3482

Brown Robt H alcoholism program coordinator Tideland Mental Health Center
Brown Ronald E & Gladys P; retd h1211 N Market St
Brown Rosa M Mrs emp Mrs Patricia Rawls h1211 N Washington St
Brown Roy L r320 W 9th St
Brown Ruth B (Wid Edwin M) h140 E Main St 946-3039
Brown Ruth B Mrs tchr Jones Hi Sch h1130 N Pierce St 946-6457
Brown Sam retd h218 Fleming St
Brown Sam T & Emma; emp Ted Day Seafood h223a Van Norden St
Brown Saml & Rosa M; skilled lab City Dept Pub Wks h1211 N Washington St 946-1486
Brown Saml M & Lucille L (Brown's Gro) h704 W 4th St
Brown Saml M Jr & Marian B; dye dept Natl Spinning h902 E 8th St
Brown Samuel R mach opr State Dept Trans rGreenville NC
Brown Shepherd lab h625 N Washington St
Brown Vickie Mrs teller First Citizens Bk & Trust h11 Maryanna Mobile Est
Brown Wm N Jr lab Moss Planing Mill r931 N Bridge St
Brown's Grocery (Saml M Brown) 700 W 4th St 946-5202
Brownie Bakery (G Hobart Brown) 905 John Small Av 946-4011

MCC Motteler Construction Company
AUTHORIZED DEALER FOR
AMERICAN BUILDINGS CO., AND BEHLEN AGRI-PRODUCTS SYSTEMS
CHARLES MOTTELER V-P, C. W. "DOC" WILLIAMS, ASSOCIATE
P.O. Box 216 (27889) Tel. (919) 946-3577

WASHINGTON TIRE COMPANY
NEW AND RETREADS
ROAD SERVICE
301 N. BONNER ST. (27889)
B.F.Goodrich
DAVID C. ROBERSON, Owner
ALIGNMENT
BALANCING
TEL. 946-6350

BEAR ROAD SERVICE

THINGS TO RENT FOR EVERY EVENT
TAYLOR RENTAL Center
BILL and FRAN DeMARTIN, Owners
946-1640
US HWY 264 EAST (TWO MILES EAST ON HWY 264) RT 5 (27889)
THINGS TO RENT FOR EVERY EVENT

Established 1931
Downtown
126 W. Main St. (27889)
Tel. 946-4242
Cox's
Shoes for the Entire Family
Washington
Square Mall (27889)
Tel. 946-7342

Brugwell James F v-chairmn Roberson Enterprises r1215 Merrit Av
Brumbeloe Robt L oprns dir W I T N rNorth Shores
Brumbelois R L h bx106 Canterberry Rd
Bruno Joseph L & Toni J; mgr Conner Mobile Homes r105 Maple St
Bryan Edgar A & Carolyn O; emp Grady White Boat h bx383 Tucker La Rt 5 946-7409
Bryan Lelie V lab Wimco Corp rPO Bx 426 Ocracoke NC
Bryant h125 E 8th St
Bryant Ada r1356 Highland Dr
Bryant Carrie K (Wid James N) retd h411 W 6th St 946-6946
Bryant Clarissa emp Natl Spinning r104 Fort St
Bryant Dora G maid Beaufort County Hosp rRt 2 Bx 215a Pantego NC
Bryant Eddie J meter installer City Elec Meter Dept h412 E 6th St 946-7274
Bryant Ethel Mrs ofc sec P S Jones Jr Hi Sch rRt 1 Bx 297 Chocowinity NC
Bryant Governor h1103 N Washington St 946-7421
Bryant Gwendolyn Mrs emp Hamilton Beach h107 Fort St

Beaufort County Iron Works, Inc.
MACHINE SHOP — ELECTRIC AND ACETYLENE WELDING
DISTRIBUTORS OF INDUSTRIAL SUPPLIES
132 W. 3d St. (27889) Phone 946-5235
OVER 40 YEARS IN SAME LOCATION

Bryant Jacqueline sec Beaufort County Hosp rChocowinity NC
Bryant James & Mary; retd h104 Fort St 946-5744
Bryant James B & Scarlet (Hosp Pharm) h224 Alderson Rd 946-1105
Bryant John truck driver Moss Planing Mill rRt 1 Bx 106e
Bryant Larry J emp Smoke's Rubber Indus r104 Fort St
Bryant Lena M cook Hollywood Inn r330 W 3d St
Bryant Lynwood C & Ada G; retd h220 N Respess St 946-6865
Bryant Maggie (Wid David) r1134 Maple St
Bryant Marvin L plant wkr Maola Ice Cream r411 W 6th St
Bryant Nellie M Mrs h324 E 11th St 946-2722
Bryant Paul & Gwendolyn R; firefighter City Fire Department h107 Fort St
Bryant Phyllis G waitress Golden Corral h528 E 5th St 946-8107
Bryant Richd A mech h220 N Respess St
Bryant Roy L constn wkr r220 N Respess St
Bryant Sarah F clk Do Drop Inn h328 W 4th St 946-8077
Bryant Tony dishwasher Peppi's Pizza Den
Bryant Tony N whse stacker Thomas & Howard r1253 Maple St
Bryant Wm D whsemn Beaufort F C X Serv h308 Harding St
Buch Richd atndt Mtr Valet Car Wash rOld Bath Hwy
Buchanan Suzanne Mrs social wkr County Dept Social Servs rBx 658

RIDGEWOOD CARPETS
TOM FRANZ, Owner
CARPETS — FLOOR COVERINGS — WALLPAPER
VISIT OUR SHOWROOM
Trend Carpet
228 W. Main St. (27889) TEL 946-8767

H. REID MITCHELL, JR.

INSURANCE AND BONDS

114 E. Main St. (27889) Tel. 946-5138

Buck Bernice E Mrs ward sec Beaufort County Hosp rChocowinity NC
Buck Bobby L & Mary A; dep County Sheriff Dept rRt 5
Buck D E mach opr State Dept Trans rRt 3 Bx 296f Greenville NC
Buck David retd r417 W 4th St
Buck David B & Elvia B; lab Gravely Warehouse r518 N Pierce St
BUCK DELON H & Olga D; President Pamlico Motor Co, 301 N Bridge St (27889), Tel 946-4165, h414 Lawson Rd (27889), Tel 946-5819
Buck Edmond shop formn Gaskins Marina rGrimesland N C
Buck Elvia J r518 N Pierce St
Buck Jimmy W servmn N C Natural Gas rChocowinity
Buck Joe M & Anne L h917 E 8th St 946-8457
Buck Joseph T slsmn Pamlico Mtr r414 Lawson Rd
Buck Judy lpn Beaufort County Nurs Home
Buck Lamon F & Cheryl F; emp Gregory Poole h120a N Mc Nair St 946-8346
Buck Ledrue & Bonnie L; sls supvr Smith-Douglass Fertilizer rChocowinity NC

Pineland Realty

PINELAND REALTY

ELIZABETH R. DAVIS, Owner
Residential — Commercial — Rentals — Choice Lots
Tel 946-1666 Nights 946-8751
Rt. 5 Box 353 (Hwy. 264-E.) Washington, N.C. (27889)

Buck Lemon V & Geneva B; retd h613 W 9th St 946-5606
Buck Linda ofc sec County Agrl Extn Serv rRt 1 Bx 358 Chocowinity N C
Buck Louise asst Washn Manor r609 W 2d St
Buck Louvera (Wid Geo) slswn J Marsals r128 E 8th St
Buck Lucy C retd h120b N Mc Nair St 946-1664
Buck Maggie M (Cinderella Beauty Shop) h312 E 9th St 946-4697
Buck Margt member City Bd Educ rRt 5 Bx 5
Buck Margt L (Wid J Clifton) retd h1950 River Rd (WP) WH6-4604
Buck Olga sec-treas Pamlico Mtr r414 Lawson Rd
Buck Oscar & Esther; farmer h600a E 12th St 946-4612
Buck Patricia S Mrs tchr P S Jones Jr Hi Sch rAyden NC
Buck Rebecca A teller Wachovia Bank & Trust Co r107 Eden Dr
Buck Robbie & Thelma C; retd h703 E 8th St
Buck Roy C driver F C X Distr Center rGrimes Rd
Buck Vera J Mrs slswn J Marsal's r128 E 8th St
BUCK'S WOODWORK (Danny Buck), Cabinet Work, Custom Cabinet Doors, General Contracting, Additions, Remodeling, First Class Woodwork, Guaranteed Satisfaction, Rt 1, Vanceboro, NC (28586), Tel 946-7582

PHILLIPS 66

taylor OIL CO. INC.

805 RIVER ROAD, P.O. BOX 45 (27889) PHONE 946-0056

Gurganus BUILDERS, INC.

704 John Small Av. P.O. Box 269 (27889)

YOUR BUILDING NEEDS ARE OUR CONCERN

D. Harold Gurganus, Manager

Phone 946-1471

GERALD JOHNSON PLUMBING CONTRACTOR

INSTALLATIONS — REPAIRS

RESIDENTIAL *COMMERCIAL*

STATE LIC. NO. 7330

806 N. McNair St. (27889) TEL 946-9718

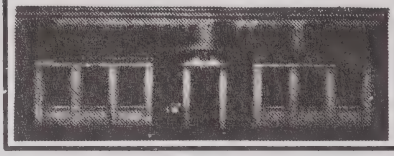

"Your Hometown Newspaper Since 1909"

WASHINGTON DAILY NEWS

217 N. Market St. (27889) Tel. 946-2145

Buckman Auto Supply Co Edmund T Buckman Jr Pres Edmund T Buckman V-Pres Mrs Etta C Buckman Sec-Treas 127 W 5th St 946-4141

Buckman Edmund T & Josephine B; v-pres Buckman Auto Sup h918 N Market St 946-4224

Buckman Edmund T Jr & Etta C; pres Buckman Auto Sup h1026 Summit Av 946-5675

Buckman Ellen retd h163 W Main St Apt 4 946-6850

Buckman Etta C Mrs sec-treas Buckman Auto Sup r1026 Summit Av

Buckman James F IV & Kaye; consumer lending rep N C Natl Bk r1126 N Market St

Buckman James F Jr & Myrtle M; retd h216 Isabella Av (WP) 946-3225

Buckman James F III & Mildred W; retd h1126 N Market St 946-2381

Buckman Kaye S tchr Eastern Elem Sch rPO Bx 1053

Buckman Mildred W Mrs reg nurse Beaufort County Hosp h1126 N Market St

SINCE 1934

W. T. Greene Oil Co., Inc.

OIL BURNER SERVICE

Tel. 946-6443

423 Hackney Ave. (27889)

CITGO

Buckman R Kent & Sandra (Buckman Realty) rShady Banks N C

BUCKMAN REALTY (R Kent Buckman), J Whit Blackstone And Sandra Buckman Brokers, Realtors, Sales, New Construction, Appraisals, Rentals, Residential And Commercial, 104 N Market St (27889), Tels Business 946-4232, Res 946-7333 Or 946-7108 (See Index To Advertisers)

Buckman Sandra Mrs broker Buckman Realty rShady Banks NC

Buckman Thos F & Melanie W; pres Mtr Parts & Equip h514 Fairview Av (WP) 946-2607

Buckman's Jeff Jenkins Mgr clo ret Washington Square 946-0191

Bukoski Donna F bkpr Page Mgmnt Group r808 E 9th St

Bullis Dennis B & Sheryl; credit mgr Lowe's h601 E 5th St 946-9761

Bullis Sheryl Mrs ofc sec East Caro Univ h601 E 5th St

Bullock Alma K aide Health Care Center

Bullock Bobbie electn Washn Elec rChocowinity NC

Bullock Clarence (Bullock's Garage) rUS Hwy 17n Rt 1

Bullock Isaac & Cathy; emp Hamilton Beach h904 N Respess St

Bullock Jackie countermn Dixie Bearings rBear Grass N C

Bullock Jasper & Nellie C; heavy equip opr h213 E 7th St 946-3296

Bullock Joseph M mtce crew leader State Dept Trans rGreenville NC

Bullock Joyce Mrs food clk People's Drug Store h618 N Respess St

Atlantic Credit Corporation

ALL TYPES OF LOANS

707 Carolina Av. P.O. Box 438 (27889) Tel. 946-3179

moss planing mill co.
Lumber—Sash Doors—Mantels—Columns
235 E. Water St. (27839)
Church Pews and Windows
Phone 946-6431

Bullock Margt Mrs teller Wachovia Bk & Trust r800 E 5th St
Bullock Melitta W cash Western-Southern Life Ins rRt 4 Bx 164ee
Bullock Preston Jr & Joyce; emp Atwood & Merrill h618 N Respess St
Bullock Sammie S & Margt J; clk PO h800 E 5th St 946-4960
Bullock Sammie S Jr studt r800 E 5th St
Bullock Wiley B & Christine; broadcasting eng h611 N Charlotte St 946-5210
Bullock's Garage (Clarence Bullock) auto repr 427 N Bridge St 946-1527
Bulow Wm F & Faye; tech N C Dept Natrl Econ Res rAyden NC
Bunch Ann B placement dir Washn Housing Auth r802 E 4th St
Bunch Clyde E & Ann B h802 E 4th St 946-6836
Bunch Donald D & Linda H (Bunch's Piano Shop) h1815 W 5th St 946-1833
Bunch Donald D Jr & Sadie; with Bunch's Piano Serv h1815 Pactolus Hwy
Bunch Donald P & Dorothy M; piano tuner 103 W 15th St h103 W 15th St 946-4218

BUCKMAN REALTY
TEL. 946-4232
COMPLETE REAL ESTATE SERVICE
R. KENT BUCKMAN, Owner
REALTOR®
104 N. MARKET ST. WASHINGTON, N.C. (27889)

Bunch Elaine cash Great Sou Finance rRt 3 Bx 850
Bunch Lillian M tchr Washington Hi Sch rRt 3 Bx 618
Bunch Linda H Mrs (Bunch's Piano Shop) r1815 W 5th St
Bunch Nancy B Mrs nurse Beaufort County Hosp rBath NC
BUNCH'S PIANO SHOP (Donald D And Linda H Bunch), Wurlitzer Pianos And Organs, Sales, Service, Tuning, Complete Rebuilding, Pump Organ Restoration, Piano Tuner, Registered Craftsman Of Piano Technicians Guild, Fulltime Piano And Organ Instructions, 611 John Small Av (27889), Tel 946-7350
Bundy David G shop hlpr Bob Farish Mtr rGreenville NC
Bundy Mildred J Mrs lpn Beaufort County Hosp rRt 2 Pantego NC
Bunn Harriet L int dec Mohawk Carpet Hse
Bunting Augusta W h414 Havens St
Bunting Ernest central ofc repr C T & T
Burgess Addie B (Wid Harvey) retd h208 W 13th St 946-4925
Burgess Betty Mrs tchr Hide County Sch h434 E 5th St
Burgess Herbert A & Betty; electn h434 E 5th St 946-7068
Burgess Jessie A (Wid Charles T) retd h112 N Academy St 946-3314
Burgett Rudolph hChestnut St Rt 5
Burke James L carmermn W I T N-TV h307b E 2d St

DOWNS JEWELERS
ARTCARVED DIAMOND CENTER
"When Only Something Special Will Do"
Washington Square Mall Washington, N.C. (27889) Tel (919) 946-4316

Toyota
SMITH MOTOR CO.
Oldsmobile
1208 W. 15th St., P.O. Box 638 (27889)
Phone 946-9161

SLOAN INSURANCE AGENCY
REALTOR®
"COMPLETE INSURANCE SERVICE"
REAL ESTATE and RENTALS
PHONES 946-6114 and 946-6115
245 W. MAIN ST. (27889)
YOUR Independent Insurance AGENT SERVES YOU FIRST

GRADY'S ROOFING & SHEET METAL
ALL TYPES ROOFING AND GUTTERING
ALUMINUM SIDING — METAL WORK
Box 9, Rt. 5, River Road (27889) Phone 946-3761

Burke Red L & Nellie h521 E Main St
Burnette F Bruce & Juanita S; emp C T & T hMagnolia Dr 946-4356
Burnette Juanita S teller Wachovia Bk & Trust rMagnolia Dr
Burnette Mike studt rMagnolia Dr
Burns Dorothy Mrs ofc mgr Wimco Corp hMallard Dr Rt 4
Burns Robt C & Dorothy; instr Beaufort Tech Inst hMallard Dr Rt 4 946-4260
Burns Wm C & Monica; carp h325 N Harvey St 946-9329
Burrough James plmbs hlpr Harris & Elsen rRt 4 Bx 165c
Burroughs Bedie E waitress Adams Soda Shoppe r105 W 6th St
Burroughs Rose Z (Wid Woodrow) h105 W 6th St 946-4466
Burroughs Sam studt r105 W 6th St
Bushby Anne clk Jimmie's News Stand rGreenville NC
Butler John F & Eliz H; retd h528 W Main St 946-2007
Butler Sara E studt r528 W Main St
Butt Beulah P (Wid Henry B) retd h225 E Main St 946-4935
Butt T E r1356 Highland Dr
Butts Geo W truck deiver State Dept Trans rGreenville NC

Pamlico Florist
FLOWERS FOR ALL OCCASIONS
903 John Small Av. (27889) Near Hospital Tel 946-6111

By-Ri e Homes (Ralph Respess) mobile homes 230 US Hwy 17 S 946-0460
Byrd Ada E Mrs dir Beaufort County Tech Inst h412 Lawson Rd 946-6209
Byrd Harold J mgr Small's Book Store r412 Lawson Rd
Byrd Janice L r1103 N Pierce St
Byrd John R & Eliz; dist plant mgr CT&T h bx105 Canterberry Rd 946-9151
Byrd Margt h903 E 8th St
C & A Body Shop (Carlton L Adams) auto body & painting 300 Hackney Av 946-7964
C & J REFRIGERATION (Clayton Hunsinger And John Dunlap), Major Appliance Repair, Air Conditioner Service, Rt 4 Box 57-J, Slate Stone Rd (27889), Tel 927-3598
C & L Equipment Co (Roy L Crisp Jr) saws 227 US Hwy 17 S 946-8381
Cahoon Anita pro violinist 124 E 2d St h124 E 2d St
Cahoon Margt B maid Beaufort Co Hosp h527 E 10th St 946-8819
Cahoon Wm atndt Serv Dist
Cahoons Betty h526 E Main St 946-3409
Caimcen Marquerite h bx416 Landon Dr Rt 5

FSLIC
SEABOARD SAVINGS and Loan Association
132 W. Second Street 27889 Tel. 946-4171
WHERE You Save DOES Make A Difference

Renn-Taff OFFICE SUPPLIES & SERVICE INC.
"Everything For Your Office – Complete Office Outfitters"
● OFFICE FURNITURE ● OFFICE MACHINES ● BUSINESS FORMS
112 E. Main St. (27889) Tel. 946-2197

Calhoun Nancy opr E-Dell Beauty Shoppe rBelhaven NC
Callis Shannon G veterinarians asst Charles H Manning Jr
Cameron Gwendolyn Mrs teller Wachovia Bk & Trust rBelhaven N C
Cameron Julian & Jessie S; retd h517 Simmons St 946-0935
Campbell Alice cook Page Hse r1240 Maple St
Campbell Barbara A Mrs dishwasher Pam's Soda Shop h404 E 10th St
Campbell Bobbi exec-sec E-S Enterprises h117½ N Harvey St
Campbell Carrie J (Wid John T) retd h309 E 10th St 946-6509
Campbell Claude mech Pamlico Mtr rChocowinity NC
Campbell Derrick emp Southeastern Furn r105 Mayo Dr
Campbell Ethel L Mrs lpn Beaufort County Hosp h1010 N Bonner St 946-5983
Campbell Eula C retd h510 N Mc Nair St
Campbell Harvey L & Helen; emp Flander's Filters h bx406 Smaw Rd Rt 5 946-8737
Campbell Helen Mrs cash Shop Eze Clover Farm Mkt h bx406 Smaw Rd Rt 5
Campbell Ida emp Hamilton Beach h1233 Maple St

SINCE 1934
CITGO
W. T. Greene Oil Co., Inc.
OIL BURNER SERVICE
Tel. 946-6443
423 Hackney Av. (27889)

Campbell Jack C clk Fast Fare r502 W 2d St
Campbell Jessie C & Gloria D; mgr N C Natural Gas h321 Fairview Av (WP) 946-7975
Campbell Jimmy truck driver Moss Planing Mill rBx 284 Chocowinity NC
Campbell Lillie cash Beef 'n Shakes
Campbell Lily asst parts mgr Moore Mtr r714 E 7th St
Campbell Louise emp Dr Pepper Btlg r309 E 10th St
Campbell Ronald driver B E Singleton & Sons rW 5th St
Campbell Sadie emp Natl Spinning h1008 N Bonner St 946-8009
Campbell Troy R & Lilly; mgr Empire Gas h714 E 7th St 946-7484
Campbell Wm H & Barbara A; bottler Roberson's Beverages h404 E 10th St
Canady Cottie S (Wid V Leroy) h813 N Market St
Canady Edna asst mgr Kentucky Fried Chicken h809 E 6th St
Canady F Teresa typ Tideland Mental Health Center rRt 1 Bx 376
Canady Herbert & Edna; asst mgr Kentucky Fried Chicken h809 E 6th St
Cannon Ida Mrs h1111 Thompson La 946-4342
Cannon Jack H truck driver State Dept Trans rRt 2 Bx 610 Ayden NC

ODEN FUNERAL HOME INC.
ESTABLISHED 1905
219 North Bonner Street, P.O. Box 527 (27889) Telephone (919) 946-4185

TYSON'S WELDING SERVICE
BILLY RAY TYSON
GENERAL WELDING — SPECIALIZING IN ALL METAL CAR PORTS — FLAT BEDS
FOR TRUCKS CUSTOM TRAILER BUILDING AND REPAIRS — PORTABLE SANDBLASTING UNIT
Rt. 3 Wharton Station Washington, N.C. (27889) Tel 946-2347

GREEN THUMB FLORIST
FLOWERS FOR ALL OCCASIONS
757 W. 2d St. Washington, NC 27889
Tel 946-3585

H.E. HARDING & SON Inc.
Real Estate - Insurance - Rentals
147 N. Market St. 27889 Phone 946-2444
YOUR Independent Insurance AGENT

Cannon James lab Mason Lbr rRt 1 Bx 54 Auroara NC
Cannon Mary (Wid Spencer) retd h1207 Maple St 946-8069
Cannon Sam C brick mason Plymouth Brick r1207 Maple St
Cannon Spencer & Mary; emp Moss Planning Mill h522 N Respess St
Cannon Spencer Jr lbr yd wkr Moss Planing Mill r1207 Maple St
Cannon Wm H r1207 Maple St
Cantrell Freddie A & Deborah D; barge capt h515 Aycock St 946-9895
Capehart Latham J (Wid Junius L) h239 E 2d St 946-3942
Carawan See Also And Carowan
Carawan h bx97 Magnolia Dr
Carawan Beatrice E e m tech Beaufort County Hosp r114 N Bonner St
Carawan Charles pres W E E W Radio Washn rPamlico Village NC
Carawan Cleatus M & Lucy A; retd h816 E 4th St 946-4416
Carawan Dorothy P asst br mgr Sears r612 Small St
Carawan Edith coordinator County Council On Aging rRt 5 Bx 358

LEE CHEVROLET Inc.
SALES SERVICE
Hwy 264 West
Washington, N.C. (27889)
Tels. Office 946-5173
Parts and Service 946-5171
Night Wrecker Service 946-2708

Carawan Elmo T & Eva C; agt Western-Sou Life Ins h114 N Bonner St 946-5019
Carawan Elmo T Jr studt r114 N Bonner St
Carawan Ethel A Mrs lpn Beaufort County Hosp rRt 3 Bx 608
Carawan Eva C Mrs tchr St Peter's Day Sch r114 N Bonner St
Carawan Geraldine P Mrs head teller Seaboard Sav & Loan Assn rCedar Cir
Carawan Harold R & Joyce P; serv formn-supvr C T & T h bx75 Pamlico Dr 946-6762
Carawan Henry B retd h1303 N Bonner St 946-3916
Carawan Herman & Dorothy P; slsmn Lee Chevrolet h612 Small St (WP) 946-1832
Carawan Kim legal sec Carter Archie & Grimes rRt 5 Pamlico Village
Carawan Mack slsmn Pamlico Mtr rRt 5 Bx 358
Carawan Saml G & Kim; cable splicer C T & T h36 Maryanna Mobile Est 946-1488

LOWE'S
of Washington, N. C.
705 Hackney Ave. Box 1250 (27889) Tel. 946-7751

H. G. WINFIELD
DISTRIBUTOR, Inc.
PETROLEUM PRODUCTS
TEXACO
SINCE 1921
TEXACO
1000 Park Drive and Hudnell St. 27889
Tel. 946-3053

CARGILL INC

James 'Brad' Barnes Manager, Grain Elevator, Grain Bought And Sold, Nutrena Feed Dealer, 1041 E 4th St, PO Box 443 (27889), Tel 946-3166

Carmon Ada R Mrs tchr P S Jones Jr Hi Sch h133 W 6th St 946-4249
Carmon James P genl utility wkr State Dept Trans rRt 1 Bx 546 Ayden NC
Carolina Avenue Amoco Service (Charles C Johnson) 710 Carolina Av 946-4401
Carolina Coach Co Kenneth P Lamm Agt 920 Hackney Av
Carolina Dairy Products Corp Merton E Woolard Mgr 11 River Rd (WP) WH6-5330
Carolina Nut House (Merrill Wallace & Robt G Morse) 1426 Carolina Av 946-1596
Carolina Sewing Room (Mrs Blanche J Jackson) drsmkrs 110 E Main St 946-3419

BOYD'S MACHINE SHOP
J. R. Boyd, Owner
MACHINE WORK
1531 West 5th St. (27889)
Phone Day 946-8861 Night 946-8933

CAROLINA TELEPHONE & TELEGRAPH CO Braxton S Oliver Mgr, 826 W 15th St (27889), Tel 946-9111

Carolina Telephone & Telegraph Co John Byrd Dist Plant Mgr 135 W 2d St 946-9111
Carousel The (Fred W Gurganus) children's wear 143 W Main St 946-5668

Carowan See Also Carawan
Carowan Clarence B Jr & Lucille E; genl agt Integon Life Ins Corp h109 W 13th St 946-7876

CAROWAN CLARENCE B JR INSURANCE AGENCY (Clarence B Carowan Jr), General Agents Integon Financial Services 115 Union Dr (27889), Tel 946-8154 (See Index To Advertisers)

Carowan Clarisa studt r109 W 13th St
Carowan Frances tchr PS r1303 N Bonner St
Carowan Lucille E comnr Washn Housing Auth r109 W 13th St
Carowan Mary studt r109 W 13th St
Carpenter Harry M phys 604 E 12th St
Carrington Julia M Mrs slswn Belk-Tyler r1105 Trade St
Carroll Betty J clk Stop N Go rGreenville NC
Carroll Debbie waitress Carver's Drive-In rRt 1 Bx 543

DIXON HEATING & AIR CONDITIONING CO.
General Sheet Metal Work
Home Insulation — Ventilators — Gutters
DONALD AND DALMER DIXON
River Rd. (WP), Rt. 5, Box 21 (27889)
Tel. 946-6498

JONES brothers
floor fashions
Washington, N.C.
Rt. 5, Box 179, River Rd. (27889)
Tel. 946-2451

All Types of Floor Coverings
Carpet Sales and Installation
CUSTOM DRAPERIES — BEDSPREADS — WALLPAPER

ROBERSON'S LIGHT HOUSE, INC.

QUALITY LIGHTING - QUALITY SERVICE

FIXTURES — LIGHTING ACCESSORIES — VENTILATING SYSTEMS

Rt. 3 Box 75-B Telephone 946-4959 Highway 264-West (27889)

VP JRS WELDING SERVICE Washington NC

Heliarc, Electric and Acetylene Welding — Portable and Stationary Equipment

1105 W. 3d. St. P.O. Box 176 (27889) Tels. 946-8311 and 946-2541, Night Tel. 946-0285

Carron Gean tower opr State Div Forestry Resources rAurora NC
Carron Georgia emp National Spinning r1111 Thompson La
Carrow Bernice H Mrs slswn Belk-Tyler h206 E 2d St
Carrow Estella B (Wid Jimmy G) r711 E Main St
Carrow Grover & Bernice H r206 E 2d St
Carrow Hardie R & Sandra S; chem eng Benard & Burke Sa r903 Pennsylvania Av
Carrow Jenny L ofc wkr Belk-Tyler rRt 1 Bx 535 Chocowinity NC
Carrow John T & Debbie B; parts dept Seaboard Mtrs rRt 1 Bx 543 Chocowinity NC
Carrow Kester L & Carolyn; chemical analyst N C Dept Natrl Econ Res rRt 1 Bx 573 Pinetown NC
Carrow Michl L & Era C; asst formn J A Hackney & Sons h808 E 8th St 946-1110
Carrow R M retd h402 E 3d St Apt 16
Carrow Rachel W retd h903 Pennsylvania Av 946-8647
Carson Jack A & Norma G; equip mech County Bd Educ h710 E Main St 946-6925
Carter Addie aide Health Care Center

ALLIGOOD ROOFING

ALL TYPES

Repairs — Gutters — Sheet Metal

NOLAN ALLIGOOD, Owner

1018 E. 6th St. Washington, N.C. (27889) Tel 946-1675

Carter Archie & Grimes (W B Carter Jr, Thomas E Archie And Samuel G Grimes), Attorneys-At-Law, Suite 104 Oakland Bldg, 210 N Market St, PO Drawer 1070 (27889), Tels 946-1941 And 946-1093
Carter Clay studt r1208 N Respess St
CARTER DAVID A & Vivian T; Consumer Credit Officer North Carolina National Bank 192 W Main St (27889), Tel 946-1123, h Rt 5, North Shore Rd, Tel 946-4513
Carter David A hNorth Shore Rd 946-4513
Carter Donald emp Dr Pepper Plant r1007 N Washington St
Carter Elaine hlpr The Rendezvous h622 W 3d St
Carter Erma D Mrs (Erma Lee's Beauty Shop) r236 E Main St
Carter Henry C III & Marjorie H; retd h415 W 2d St 946-2729
Carter James A & Sally S; custdn PO h909 Van Norden St 946-4907
Carter James A genl utility wkr State Dept Trans rRt 2 Bx 132f Chocowinity NC
Carter James M & Sarah O; whsemn Seaboard Sup h1007 N Washington St 946-0095
Carter Julius r1103 N Pierce St
Carter Laura h607 W 11th St
Carter Lewis emp City Of Washn r1007 N Washington St

RANDOLPH FUNERAL HOME

Home of

L R Randolph Memorial Mutual Burial Association, Inc.

"Your Good Will Is Our Most Precious Asset"

208 W. 4th St., Washington, N.C. (27889) Tels. 946-4438 and 946-7694

SMITH-MILLS PONTIAC-BUICK
Telephone 946-0171
521 West Fifth Street
Washington, North Carolina (27889)

Carter Mary P studt r1208 N Respess St
Carter Nell H (Wid Thos M) (Carter's Dress Shop) h101 S Bonner St 946-4492
Carter & Ross (William B Carter And Lemuel H Ross), Lawyers 206 N Market St (27889), Tel 946-3627
Carter Sadie aide Health Care Center
Carter Saml T & Eliz F; agt Nationwide Ins h1208 N Respess St 946-4977
Carter Tom M Jr h208 Edgewater Dr (WP)
Carter Wm B & Jane M (Carter & Ross) hNorth Shore Rd 946-5105
Carter Wm B Jr & Peggy P (Carter Archie & Grimes) h1207 Summit Av 946-8683
Carter Wm R & Erma D; retd h236 E Main St 946-3205
Carter's Dress Shop (Nell H Carter) 151 W Main St 946-2751
Cartwright Andrew J slsmn Electrolux h921 E 4th St 946-5661
Cartwright Barbara clk Water Care Of The Pamlico rBath N C
Cartwright Bertie W slsmn Shopwell Inc hRiver Rd (WP) 946-2584
Cartwright Bobby A & Macel; meat cutter & cook Golden Corral rRt 5 Bx 248

Integon Life Insurance Corporation
INTEGON
946-8154
115 Union Drive (27889)

CARTWRIGHT CLYDE B JR & Marion P; Manager Atlantic Credit Corporation, 707 Carolina Av, PO Box 438 (27889), Tel 946-3179, r Rt 3, Rosedale, Tel 946-5031
Cartwright E Maurice & Zola P; driver Franklin Baking Co h812 E 5th St 946-2082
Cartwright June W slswn Jack's Card & Gift Boutique rRt 4 Bx 353
Cartwright Kim Renee linewn Golden Corral rRt 3
Cartwright Macel S Mrs linewn Golden Corral rRt 5 Bx 248
Cartwright Margt emp Hamilton-Beach h401 E 12th St
Cartwright Marion P Mrs nurse Raeford T Pugh rRt 3 Rosedale NC
Carty Saml C Jr retd h715 E Main St 946-2483
Carver Carlton (Carver's Mach Wks) rRt 5 Pamlico Village
Carver David & Gloria (Carver's Mach Wks) h1005 E 6th St 946-4541
Carver Elsie B (Wid Royal S) retd h1052 E Main St 946-3931
Carver Gloria bkpr Carver's Mach Wks r1005 E 6th St
Carver Leroy & Phyllis (Carver's Mach Wks) h bx79 Magnolia Dr 946-2538
Carver's Drive-In (Henry Z Beacham) restr 1050 E Main St 946-3452
Carver's Machine Works (Carlton Le Roy & David Carver) 1054 E Main St 946-0591

LEGGETT MERCHANT OF CLEANLINESS
LEATHER — GARMENT RECONDITIONING — FUR
COMPLETE SERVICE — DRAPERY CONTRACTOR
128 W. 2d St.–130 W. 2d St. (27889)
Telephone 946-2318
Sanitone

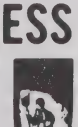

GURGANUS REALTY
MARY LOU HALES — JERRY EVANS — BETSY AND HAROLD GURGANUS, Realtors
704 John Small Av. P.O. Box 269 (27889)
Phone 946-1471
REALTOR®

SENTRY ANSWERING SERVICE

MRS CATRETA B. ANDREWS, Owner

TELEPHONE ANSWERING SERVICE — BOOKKEEPING — SECRETARIAL SERVICES

306 E. 11th St. Washington, N.C. (27889) Tel. 946-5987

NCNB "When you need a bank, we're all the bank you need."

Case Jerry A controller Natl Spinning rLandon Dr Rt 5
Case Mark D slsmn Moss Planing Mill rGreenville NC
Casey Chuck fire crewmn State Div Forestry Resources rRt 1 Chocowinity NC
Cates Wm E & Allene C; retd h305 Oak Dr 946-2968
Cathrell W Hudie retd h1035 Pennsylvania Av
Cato's Virginia Moses Mgr 109 W Main St 946-6177
Caton Neva G (Wid Harley G) retd h725 Willow St 946-3271
Cauley Richd O & Viola V h1310 N Market St 946-3393
Cauley Viola Mrs sec Beaufort County Hosp r1310 N Market St
Causey Wm L mt crew leader State Dept Trans rRt 1 Grifton NC
Cayton Billie A Mrs reg nurse Beaufort County Hosp rAurora NC
Cayton Gracie aide Beaufort County Developmental Center rRt 1 Bx 309 Aurora NC
Cayton Hallene L Mrs (Southeastern Furn) r1301 N Respess St
Cayton Jesse C & Hallene L; mgr Southeastern Furn h1301 N Respess St 946-3698
Cayton Patricia M Mrs radio dispr County Comm Center rRespess St

GEORGE W. WHITFIELD
FOUNDER

WHITFIELD & WHITLEY
FUNERAL HOME & CHAPEL
312 West Fourth Street (27889)
Office 946-3519

Cee Circle Bar Saddle Shop Floyd M Cox Jr Pres 126 W Main St 946-4242
Cha-Rich Music (Richd Rados Charles Entzminger) pianos 183 W Main St 946-6396
Chadwick Vergie L waitress cook Pizza Inn r526 E Main St
Challis Ella Mrs cafeteria wkr Washington Hi Sch rRt 5 Bx 120
Challis James R & Shannon G; civ eng tech City Dept Pub Wks rRt 2 Bx 510
CHAMBER OF COMMERCE (See Washington Chamber Of Commerce)
Chambers Eva retd h814 E 4th St 946-6448
Chamness Ralph & Barbara; geologist Texas Gulf h734 W Main St 946-0456
Champion U Ronald & Gale T; dean Beaufort County Tech Inst h217 Lawson Rd 946-6491
Chance Kay tchr P S Jones Jr Hi Sch rGreenville NC
Chancey Steve whse hlpr Moss Planing Mill h122 N Brown St 946-3573
Chandler Ben & Lucy S; driver Evans Seafood rChocowinity NC
Chandler Billy J & Carol T; driver Evans Seafood rChocowinity NC
Chandler Bunnie S & Frances S; slsmn Seaboard Mtrs rRt 3

GENE P. FOREMAN & SON
"Builder of Fine Homes"
3rd And 4th Generations With A
Combined Building Experience of 115 Years
FHA, VA, Conventional Financing Call 927-3580

moss planing mill co.
Lumber—Sash Doors—Mantels—Columns
235 E. Water St. (27889)
Church Pews and Windows
Phone 946-6431

Chandler Carol T Mrs new accts clk N C Natl Bk rRt 2 Bx 775 Chocowinity N C
Chandler Edw E & Shirley W (Seaboard Mtrs) h145 Tar Heel Dr 946-3968
Chandler Mary L clk County Tax Collr Ofc rRt 3 Beaufort Heights NC
Chandler Robt E & Susan; planner N C Dept Natrl Econ Res rRt 5 Bx 192
Chandler Shirley W Mrs ofc sec H Reid Mitchell Jr Ins & Bonds r145 Tar Heel Dr
Chandler Steve emp Texas Gulf r145 Tar Heel Dr
Chandler Susan Mrs tchr John C Tayloe Sch rRt 5 Bx 192
Chapin Howard B & Mary A; tchr P S Jones Jr Hi Sch h bx419a Tucker La Rt 5 946-3480
Chapin Mary A secondary supvr City Bd Educ rRt 5 Bx 419
Chapman Bessie B (Wid Wm) h1101 Trade St 946-9861
Chapman Clayton Jr r1112 Pennsylvania Av
Chapman Clayton W emp Singer Furn h1112 Pennsylvania Av 946-8703

BUCKMAN REALTY
TEL. 946-4232
COMPLETE REAL ESTATE SERVICE
R. KENT BUCKMAN, Owner
REALTOR®
104 N. MARKET ST.
WASHINGTON, N.C. (27889)

Chapman Doris aide Health Care Center
Chapman Fenner S & Mary Y; emp City Of Washn h402 E 3d St Apt 35 946-4689
Chapman Finner A & Velma M; emp City h610 Van Norden St 946-1018
Chapman Gary L emp Hackney & Sons r1006 N Pierce St
Chapman Irene W crab picker Ted Day Seafood h1006 N Pierce St
Chapman Janie aide Health Care Center
Chapman Laurie H phelebotomist Beaufort County Hosp rRt 5
Chapman Mary Y Mrs slswn Belk-Tyler h402 E 3d St Apt 35
Chapman Mathew studt r305 W 5th St
Chapman Sam & Georgia; retd h1105 Thompson La 946-1470
Chapman Velma M Mrs aide Beaufort County Hosp r610 Van Norden St
Chapman Virginia h305 W 5th St
Charles Stores Co Inc Mrs Rose A Fennell Mgr dept store 120 W Main St 946-3955

D. S. SWAIN GAS COMPANY, Inc.
Service
Tank and Bottled Gas
We Sell-Install and Service
Central Heating and Air Conditioning
Appliances
D.S. SWAINGAS CO.
608 E. 10th St.
PHONE 946-5178
Washington, N.C. (27889)

Toyota
SMITH MOTOR CO.
Oldsmobile
1208 W. 15th St., P.O. Box 638 (27889)
Phone 946-9161

SLOAN INSURANCE AGENCY
REALTOR®
"COMPLETE INSURANCE SERVICE"
REAL ESTATE and RENTALS
PHONES 946-6114 and 946-6115
245 W. MAIN ST. (27889)
YOUR Independent Insurance AGENT SERVES YOU FIRST

GRADY'S ROOFING & SHEET METAL
ALL TYPES ROOFING AND GUTTERING
ALUMINUM SIDING — METAL WORK
Box 9, Rt. 5, River Road (27889) Phone 946-3761

CHARLOTTE LIBERTY MUTUAL INSURANCE CO, W C Batchelor Dist Mgr, 110 W 3d St, PO Box 652 (27889), Tel 946-4025

Chase Jack emp Beaufort County Tech Inst h113 Marsh Rd
Chauncey Annie Bell (Wid Mack) h526 E 5th St 946-4942
Chauncey Cassie C retd h124 N Brown St 946-4108
Chauncey Emma S Mrs emp Scott Super Mkt h1407 N Market St
Chauncey Fred P & Emma S; supvr Natl Spinning h1407 N Market St 946-2383
Chauncey Helen L emp Hamilton Beach h bx106 Arrowhead Trl Rt 4 946-1755
Chauncey Jean slswn Suskin & Berry rRt 4
Chauncey Jeremiah C & Eliz W; retd h308 N Charlotte St 946-7359
Chauncey Larry B wldr V P Jr's Wldg Serv rRt 4
Chauncey Raymond L & Thelma R; pntr h1021 E 7th St 946-8950
Chauncey Susie r1356 Highland Dr
Chauncey Walter B & Maggie L; retd r122 N Brown St
Chauncey Wilbert P & Lucille E; pntr h1101 W 5th St 946-1771
Chauncy Jeremiah C & Eliz W; retd h413 W 2d St 946-7359

Eastern Optical Co., Inc.
"THE HOME OF FASHIONABLE EYEWEAR"
211 N. Market St. Tels. 946-2397 and 946-3252

Cheaves Scott & Beverly; emp Bob Farish Mtr h501 Fairview Av (WP) 946-7139
Chenault John P & Lois; with Hamilton Beach h210 Ellison Dr 946-1205
Chendler Buddy driver Water's Oil
Cherry Ann G ofc sec H Reid Mitchell Jr Ins & Bonds rMimosa Mobile Manor
Cherry Annabelle W (Wid Jack) h734 W 2d St 946-5634
Cherry Anne G Mrs tchr P S Jones Jr Hi Sch r303 Eden Dr
Cherry Annie R emp Hamilton Beach h507 E 6th St 946-8625
Cherry Betty S ofc sec Hamilton Beach r507 E 6th St
Cherry Brenda W Mrs sec-recpt City Of Washington rRt 3 Bx 445
Cherry Bruce make-upmn Washn Daily News rRt 5 Bx 243-16
Cherry C F genl utility wkr State Dept Trans rGreenville NC
Cherry Charles F & Teresa; drftsmn Lewis M Dibble rRt 1 Bx 382c
Cherry Charles W & Isabelle A; retd h1107 N Bonner St 946-4357
Cherry Donald driver F C X Distr Center
Cherry Donna B Mrs tchr John Small Sch rRt 3 Rosedale NC
Cherry Donna T Mrs ofc sec Bob Farish Mtr rRt 5 Bx 363-A
Cherry Dorothy W (Wid Moses) prsr Roberson's Clns h305 Van Norden St 946-2081

AMOCO
WATERS OIL CO., Inc.
GASOLINE — OIL — TIRES
FUEL OIL
VERIFIED METERED OIL DELIVERY
River Road (27889) Phone 946-2646

PAMLICO MOTOR CO.
"You Could Be DODGE MATERIAL"
DODGE CARS — DODGE TRUCKS

301 N. Bridge St. Tel. 946-4165 Shop Tel. 946-8781

Cherry Floyd & Nellie h711 Hudnell St 946-8497
Cherry Gerald slsmn Washn Daily News rRt 1 Bx 295
Cherry Glenda M Mrs keypunch opr Natl Spinning h112 Morgan Pl
Cherry Grocery (Henry T Swindell) 1109 W 5th St
Cherry Henry L Jr & Ann B; farmer h209 Lawson Rd 946-1573
Cherry Hugh L Jr & Lucy W; slsmn Thomas & Howard rRt 3 Bx 62
Cherry Ira L & Ethel; retd h1004 Simmons St 946-8684
Cherry J Bessie Mrs clk County Superior Court Clk rRt 3 Whorton Station NC
Cherry Jack F & Jean L; faculty dir Beaufort County Tech Inst h315 Lawson Rd 946-8668
Cherry James & Bernice S; opr City Treatment Plant rRt 5 Bx 284 Greenville
Cherry James E & Jean K; emp Miller Elec h228 E Water St 946-5006
Cherry James W Jr & Beatrice; plant opr City Dept Pub Wks rRt 5 Bx 116 Greenville NC
Cherry Jean L Mrs tchr John C Tayloe Sch r315 Lawson Rd
Cherry Kenneth & Linda; emp Singer's h1013 E 7th St

NORTH CAROLINA TELEVISION INC.
Post Office Box 468
Washington, N.C. (27889)
Telephone 919-946-3131
7N WITN-TV

Cherry L W & Glenda M; emp Kirby Co h112 Morgan Pl 946-6957
Cherry Mary Mrs typ County Dept Social Servs rRt 3 Bx 463 Rosedale NC
Cherry Mervin J & Eliz C; sls mgr Bob Farish Mtr h421 Dogwood Trail Rt 4 946-2912
Cherry Michl R r bx106 Arrowhead Trl Rt 4
Cherry Myrten W (Wid Saml) retd h415 Hackney Av 946-8664
Cherry Nellie asst mgr Page Hse rBx 472
Cherry Patricia A Mrs ward sec Beaufort County Hosp rRt 4 Bx 258-A
Cherry Richd mgr men's dept Scott's rBlue Grass NC
Cherry Richd F Jr & Anne G; tchr P S Jones Jr Hi Sch h303 Eden Dr 946-3523
Cherry Russell C mechs hlpr Piston Ring Mach rRt 1 Bx 419
Cherry Sharon R Mrs clk Beaufort County Hosp rBx 292a
Cherry Sylvester emp Natl Spinning r711 Hudnell St
Cherry Theodora R (Wid Richd R) retd h314 E Main St 946-4314
Cherry Theresa lbrwn Porter rRt 1 Bx 382c
Cherry Virginia L Mrs h207 Havens St 946-7993
Cherry Wm E slsmn H G Winfield Distr rRt 2 Bx 317
Cherry Wm E Jr slsmn Moss Planing Mill h428 N Washington St

Sara's BOOK SHOP
Your Family Bookstore
BIBLES — BOOKS
PAPERBACKS — CARDS
PARTY GOODS — GIFTS
WEDDING ACCESSORIES
DOWNTOWN 105 W. MAIN ST. (27889) TEL. 946-1952

MOHAWK CARPET HOUSE & INTERIORS II
Sales and Installations — Custom Draperies and Bedspreads
Shinyl Vinyl By Congoleum — Wall Coverings Decorative Shades — Furniture
ESTABLISHED 1964
1516 W. 5th St. Ext. (27889)
FROM THE LOOMS OF Mohawk
Dial 946-5128

Chesnutt Alan studt r130 Spruce St (WP)
Chesnutt Maxwell P & June M; emp Chesnutt Agrl Forestry Serv h130 Spruce St (WP) 946-3470
Chessan Ann dish wshr Brownie Bakery h402 E 3d St Apt 27
Chesson Betsy D Mrs reg nurse Beaufort County Hosp rBx 548
Chesson Janice G speech therapist City Bd Educ rPO Bx 1094
Chesson Luther V Jr & Betsy D; asst mgr F C X Distr Center rBx 141 River Rd Rt 2
Chesson Shirleyan B (Wid Norwood) exec sec N C Phosphate h403 E 12th St 946-0667
Child Care Nursery (Howard Smith) 1015 E 6th St 946-2275
Chitmon Barbara teller Seaboard Sav & Loan Assn rRt 2 Bx 234b
Choi Diana N Mrs tchr Eastern Elem Sch h709 W Main St
Choi Hyun J & Diana h709 W Main St 946-4675
Chrismon Frances Mrs typ County Dept Social Servs rMarket St
Chrismon Lizzie retd h163 W Main St Apt 32
Christian Science Reading Room 321 N Market St
Christiano Anthony J & Wilma; chf laby tech Beaufort County Hosp rRt 5 Bx 82
Christiano J hDogwood Trail Rt 4 946-1584
CHURCH GERALD W Assistant Vice-President North Carolina National Bank 192 W Main St (27889), Tel 946-1123, h112 Oak Dr, Tel 946-7191
Church Lynn C Mrs substitute tchr Washn City Schools h112 Oak Dr
Church Of God Rev James E Geiger Pastor 807 W 9th St
Church Of God Rev David E Moore Pastor Chestnut St Rt 5

Church Of God Rev Odell L Dyson Pastor 336 E 15th St 946-3305
Church Of God In Christ Rev L B Davenport Pastor 801 W 5th St
Cinderella Beauty Salon (Maggie M Buck) 204 W Main St 946-4310
Cinema I & II Robt G Morse Mgr movie theatre Washington Square 946-3763
Citgo Green Oil Co Leslie Taylor Mgr serv sta 131 N Bridge St 946-8773
CITGO PRODUCTS W T Greene Oil Co Inc Distributor, 423 Hackney Av (27889), Tel 946-6443

CITY DIRECTORY LIBRARY

OUT-OF-TOWN CITY DIRECTORIES WASHINGTON
CHAMBER OF COMMERCE
138 S MARKET ST
TELEPHONE 946-2531

City Hall 124 N Market St 946-1033

THOMAS & HOWARD CO., Inc
WHOLESALE GROCERS
ESTABLISHED 1896
THOMAS & HOWARD WHOLESALE DISTRIBUTORS
Tel. 946-4175
WASHINGTON, N.C. (27889)
Tel. 946-4175
1201 W. 4th ST. EXTN, P.O. BOX 790

TAYLOE DRUG CO.
239 W. Main St.
946-5156

HOSPITAL PHARMACY
600 E. 12th St.
946-4113

FSLIC
SEABOARD SAVINGS and Loan Association
132 W. Second Street 27889 Tel. 946-4171
WHERE You Save DOES Make A Difference

CITY OFFICES (See Washington-City Of)

CITY SHOE HOSPITAL (J Herman Eason And John T Owens), Our 43d Year Repairing All Types Of Handbags, Leather Goods And Canvas, 247 W Main St (27889), Tel 946-3677

Civils Nora L (Wid Nathan A) retd h1060 E 7th St

CLAGETT CHARLES W & Georgia C; Vice-President North Carolina National Bank, 192 W Main St (27889), Tel 946-1123, h211 W 15th St (27889), Tel 946-2270

Clagon Nellie F Mrs sls clk Beaufort County Hosp h402 Walnut St (WP) 946-3664

Clark See Also Clarke

Clark Al driver Water's Oil

Clark Alan & Juanita; air condtg htg instlr h428 E 12th St

Clark Andrew retd h224 N Bonner St 946-8803

Clark Annie W Mrs (The Rendezvous) r603 Tarboro St

Clark Audrey clk Hosp Pharm rChocowinity NC

Clark Ava teller Seaboard Sav & Loan Assn rRt Bx 483bb

HOLYOKE MUTUAL INSURANCE CO.
YOUR Independent INSURANCE AGENT MOVES YOU FIRST
J. WILLIAMS INSURANCE AGENCY, INC.
140 West 2nd St. P.O. Box 654 (27889) Telephone 946-3462

Clark Calvin T & Annie W (The Rendezvous) h603 Tarboro St 946-3298

Clark Carrie S (Wid John A) h1257 Maple St 946-9374

Clark Cath B tchr County Bd Educ h233 W 7th St 946-5650

Clark Charles grinder Eastern Optical rChocowinity NC

Clark Charles C & Jan; inside slsmn Indus Sls rGreenville NC

Clark Charlie & Athalia W; emp Barrow Constn h718 Old Greenville Rd 946-1423

Clark Charlie C & Gail (Washn Elec) h bx79 Slate Stone Dr Rt 4 946-7740

Clark Clara waitress Holiday Inn r502 E Main St

Clark Curtis C & Alice; retd h734 Old Greenville Rd

Clark David mech Mtr Parts & Equip rRt 1 Chocowinity NC

Clark David A (Seaboard Mtrs) r1356 Highland Dr

Clark Deborah P Mrs lpn Beaufort County Hosp rRt 2 Bx 202

Clark Ernest M & Fannie S; servmn D S Swain Gas h406 E Water St 946-4996

Clark Esther retd h616 N Washington St

Clark Garfield & Lessie; jan Beaufort County Hosp rRt 2 Bx 220 Pantego NC

Clark Geo Jr & Vivian; retd r233 W 7th St

MCC
Motteler Construction Company
AUTHORIZED DEALER FOR
AMERICAN BUILDINGS CO., AND BEHLEN AGRI-PRODUCTS SYSTEMS
CHARLES MOTTELER V-P, C. W. "DOC" WILLIAMS, ASSOCIATE
P.O. Box 216 (27889) Tel. (919) 946-3577

WASHINGTON TIRE COMPANY
NEW AND RETREADS
ROAD SERVICE
301 N. BONNER ST. (27889)
B.F.Goodrich
DAVID C. ROBERSON, Owner
ALIGNMENT
BALANCING
TEL. 946-6350
BEAR SERVICE

THINGS TO RENT FOR EVERY EVENT
TAYLOR RENTAL Center
BILL and FRAN DeMARTIN, Owners
946-1640
US HWY 264 EAST (TWO MILES EAST ON HWY 264) RT 5 (27889)
THINGS TO RENT FOR EVERY EVENT

Established 1931
Downtown
126 W. Main St. (27889)
Tel. 946-4242
Cox's
Shoes for the Entire Family
Washington
Square Mall (27889)
Tel. 946-7342

Clark Guy E & Jackie I; wldr Hackney & Sons h803 E 9th St 946-1764
Clark H L & Verell; controller Natl Spinning h bx109 Canterberry Rd 946-9776
Clark Hazel serv center clk C T & T rChocowinity NC
Clark Herb L & Verell; emp Natl Spinning h907 N Bonner St 946-9776
Clark Ila P (Wid Darrell T) chkr Big Star h108 W 15th St 946-5480
Clark J D & Clara; retd h502 E Main St 946-5826
Clark J F h113 Bennett St
Clark Jaben mgr Washn Arms Apts h400 E 3d St Apt 6 946-7198
Clark Jackie I Mrs bkpr Washn Housing Auth h803 E 9th St
Clark James H retd h526 W 5th St 946-5619
Clark Jerry W baker Sweet Shoppe r406 E Water St
Clark John whsemn Pamlico Chem rRt 2
Clark John R & Rosalie E; retd h813 W 11th St 946-5643
Clark Johnny mech Mitchell Tractor & Equip rChocowinity NC
Clark Joseph W counter clk Johnson Auto Parts rRoute 1 Box 664 Chocowinity

Beaufort County Iron Works, Inc.
MACHINE SHOP — ELECTRIC AND ACETYLENE WELDING
DISTRIBUTORS OF INDUSTRIAL SUPPLIES
132 W. 3d St. (27889) Phone 946-5235
OVER 40 YEARS IN SAME LOCATION

Clark Juanita P Mrs coding clk Beaufort County Hosp r428 E 12th St
Clark Laura B h328 W 7th St
Clark Lela emp Natl Spinning r404 E 3d St Apt 61
Clark Lewis C & Selma C; traffic Natl Spinning h716 E 8th St 946-4073
Clark Lillar r419 E 2d St
Clark Lucille h719 N Gladden St
Clark Lydia h1249 Maple St
Clark Marcia r719 N Gladden St
Clark Mariah W (Wid Will) h325 W 4th St
Clark Mary (Knotty Pine Inn) rChocowinity NC
Clark Michl R & Debbie; slsmn Seaborad Mtrs rChocowinity NC
Clark Patricia emp Hamilton Beach h200 E 11th St
Clark Paul M r406 E Water St
Clark Robt E & Loretta; planner N C Dept Natrl Econ Res h212 E 11th St 946-8558
Clark Roberta clk Montgy Ward rRt 2 Chocowinity NC
Clark Ruth M Mrs emp Du Pont h116 Jackson St 946-8594
Clark Sandie maid cook Knotty Pine Inn rChocowinity NC
Clark Sarah retd h505 N Mc Nair St 946-6467

RIDGEWOOD CARPETS
TOM FRANZ, Owner
CARPETS — FLOOR COVERINGS — WALLPAPER
VISIT OUR SHOWROOM
Trend Carpet
228 W. Main St. (27889) TEL 946-8767

H. REID MITCHELL, JR.

INSURANCE AND BONDS

114 E. Main St. (27889) Tel. 946-5138

Clark Selma C Mrs cafeteria wkr John Small Sch r716 E 8th St
Clark Stanley L clk Beaufort F C X Serv rChocowinity NC
Clark Steve stock clk Mtr Parts & Equip rRt 1 Chocowinity
Clark Susie M Mrs retd h534 E Main St 946-3435
Clark Vance & Lula B; emp Mills Farm h435 Davis Al
Clark Vanee cook Mc Donald's r715 Respess St
Clark Wm E lab Moss Planing Mill r325 W 4th St
Clarke Mary retd h1114 W 4th St 946-6959
Clayton Carolyn cash Moores Bldg Sup r332 E 13th St
Clayton Ferrie L tech Beaufort County Hosp r323 E 13th St
Clayton Jack E & Carolyn K; meat ctr A & P h332 E 13th St 946-5607
Clayton Ricky stockmn Revco Pharm r13th St
Clayton Terrie studt r332 E 13th St
Clayton Thos G carp Wimco Corp rRt 2 Bx 322a Belhaven NC
Clemmons Eddie S & Della G; lab City Dept Pub Wks rRt 1 Bx 227
Clemmons Kath traywn Beaufort County Hosp rRt 1 Bx 388 Jamesville NC
Clemmons Lucille Mrs retd h1103 N Bridge St 946-8536

Pineland Realty

PINELAND REALTY

ELIZABETH R. DAVIS, Owner
Residential — Commercial — Rentals — Choice Lots
Tel 946-1666 Nights 946-8751
Rt. 5 Box 353 (Hwy. 264-E.) Washington, N.C. (27889)

Cleve Pat retail mgr Ted Day's Seafood rRt 2 Bx 189
Clevenger Brent studt r109 Marsh Rd
Clifton E Earl & Violet W; retd h1306 Van Norden St 946-6469
Clinton Kelvin lab Moss Planing Mill rBx 305 Aurora NC
Club 7 (John Keyes) 220 W 4th St
Clyton Bill clk A B C Bd r527 W 2d St
Coastal Optical Co (Wm D Steele) 131 E Main St 946-4024
Cobb h728 W 5th St
Cobb See Also Cobbs
Cobb Aaron & Annie O; retd h bx135 Keysville Rd Rt 4 946-1503
Cobb Annie aide Health Care Center
Cobb Bertha H retd r825 N Bridge St
Cobb Carleen studt r607 W 10th St
Cobb Essie E Mrs h222 N Bonner St 946-7818
Cobb Franceen studt r607 W 10th St
Cobb James & Magnolia D h806 W 11th St 946-7227
Cobb John hse servmn C T & T rRt 5 Bx 170
Cobb Joseph A tchr P S Jones Jr Hi Sch rRt 3 Bx 547
Cobb Levi truck driver State Dept Trans r728 W 5th St
Cobb Louise Mrs h1127 Thompson La 946-6083
Cobb Lynwood E emp Smoke's Rubber Indus rRt 3

704 John Small Av. P.O. Box 269 (27889)

Gurganus BUILDERS, INC.

YOUR BUILDING NEEDS ARE OUR CONCERN

D. Harold Gurganus, Manager

Phone 946-1471

PHILLIPS 66

taylor OIL CO. INC.

805 RIVER ROAD, P.O. BOX 45 (27889) PHONE 946-0056

GERALD JOHNSON PLUMBING CONTRACTOR
INSTALLATIONS — REPAIRS
RESIDENTIAL COMMERCIAL
STATE LIC. NO. 7330
806 N. McNair St. (27889)
TEL 946-9718

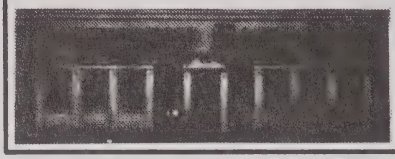

"Your Hometown Newspaper Since 1909"
WASHINGTON DAILY NEWS
217 N. Market St. (27889) Tel. 946-2145

Cobb Matilda cafeteria wkr P S Jones Jr Hi Sch
Cobb Pearl L (Wid Albert) emp Bullough Welcome h607 W 10th St 946-0913
Cobb Primous & Annie B; lab Mason Lbr h408 W 9th St 946-7316
Cobb Raymond lab F C X Distr Center h106 W 7th St
Cobb Vernice asst cafeteria mgr John C Tayloe Sch r728 W 5th St
Cobbs Bessie A (Wid Wm) h1110 N Washington St 946-7235
Cobbs Booker T emp Dr Pepper Plant r806 W 11th St
Cobbs Ethel B Mrs aide Beaufort County Hosp rRt 3 Bx 175
Cobbs John A r806 W 11th St
Cobbs Margie clk People's Drug Store rCherry Rdn Rd
Cobbs Primous & Rosalyn H; emp Natl Spinning h801 W 13th St 946-5140
Cobbs Rosa h314 N Washington St
Coburn Amy aide Health Care Center r609 W 2d St

SINCE 1934
W. T. Greene Oil Co., Inc.
OIL BURNER SERVICE
Tel. 946-6443
423 Hackney Ave. (27889)
CITGO

COCA-COLA BOTTLING CO Established 1911, Our 67th Year, B B Dawson Jr Vice-President-General Manager, Bottlers And Dealers Coca-Cola, Sprite, Tab, Fresca, Mr PiBB, Orange Crush And Fanta, 905 W 5th St, PO Box 940 (27889), Tel 946-6106

Cochelin John C laby tech Beaufort County Hosp h bx510 Camellia Dr Rt 4 946-8268
Cochran Bill & Pat; eng N C Dept Natrl Econ Res rGreenville NC
Cochran Danl L r301 E 2d St
Cochran Virgil M retd h317 E 10th St WH6-5022
Cochran Wm III studt r402 Oak Dr
Cochran Wm I Jr & Gretchen; exec dir Washn Housing Authority h402 Oak Dr 946-3531
Cockey Dolores W (Wid Charles) h119 Van Norden St 946-0636
Coggins Annette H Mrs reg nurse Beaufort County Hosp r200 Crown Dr
Coggins Gordon M Jr & Annette; mgr Big Star h200 Crown Dr 946-7309
Coiner Susan M Mrs tchr John C Tayloe Sch r711 Short Dr
Cole Alice W laby tech Natl Spinning h1008 E 7th St
Cole Ida Beth consumer credit N C Natl Bk h204 W 14th St

Atlantic Credit Corporation
ALL TYPES OF LOANS
707 Carolina Av. P.O. Box 438 (27889) Tel. 946-3179

moss planing mill co.
Lumber—Sash Doors—Mantels—Columns
235 E. Water St. (27889)
Church Pews and Windows
Phone 946-6431

Cole James hlpr L C Perry & Son Distrs
Cole Pamela waitress Peppi Pizza
Cole Ronnie & Alice W; dock wkr Estes Exp Lines h1008 E 7th St 946-6134
Cole Roy E & Mary M; retd h504 N Bonner St 946-2984
Coleman Bernis & Hilda; slsmn Coca-Cola rVanceboro N C
Coleman D L truck driver State Dept Trans rGreenville NC
Collier Idell B r716 E 9th St
Collin Carter & Jeanette h824 Hackney Av
Collins Ava staff nurse Health Care Center
Collins Carter Jr emp City Of Wash r824 Hackney Av
Collins Hattie G Mrs h919 E 8th St 946-0550
Collins Henrietta Mrs cook Beaufort County Nurs Home r812 W 5th St
Collins Jeanette social wkr Salvation Army h824 Hackney Av
Collins Patrease clk Mc Donald's
Collins Ruby C Mrs retd r218 Riverside Dr (WP)
Collins Wm A & Amaza P; carrier PO h125 W 4th St
Colloymore Eric retd h1218 N Washington St 946-5459

BUCKMAN REALTY
TEL. 946-4232
COMPLETE REAL ESTATE SERVICE
R. KENT BUCKMAN, Owner
REALTOR®
104 N. MARKET ST. WASHINGTON, N.C. (27889)

Colloynoxe Erica studt r1218 N Washington St
Coltrain Clyde carp Gurganus Bldrs rWilliamston NC
Coltrain Willard G & Marie W; insp J A Hackney & Sons h613½ W 3d St 946-2354
Combs Adelaide r1356 Highland Dr
Combs Tony W emp IBM h211 College Av (WP) 946-6843
Community Barber Shop (James Hicks) 218 W 4th St
Community Cabs Thornton Gorham Mgr 306 W 4th St 946-4333
Congleton Adelia S Mrs tchr P S Jones Jr Hi Sch rRt 5 Bx 238
Congleton Annie C (Wid Edw W) h309 E 11th St 946-1487
Congleton Arth mach opr State Dept Trans rPO Bx 25 Bath NC
Congleton Edw D & Soni B; review coordinator Beaufort County Hosp h314 E 2d St 946-1121
Congleton Frances Mrs h204 E 7th St 946-6390
Congleton James M Jr & Mary E; mach opr State Dept Trans h524 E 5th St 946-4635
Congleton Lela r711 E 8th St
Congleton Mary E Mrs matcher Washn Lndry & Clns h524 E 5th St
Congleton Nymphus W & Mattie V; retd h513 E 2d St 946-4288
Congleton Paul Jr clk Paul Auto Sup r1039 E 6th St

DOWNS JEWELERS
ARTCARVED DIAMOND CENTER
"When Only Something Special Will Do"
Washington Square Mall Washington, N.C. (27889) Tel (919) 946-4316

Toyota
SMITH MOTOR CO.
Oldsmobile
1208 W. 15th St., P.O. Box 638 (27889)
Phone 946-9161

SLOAN INSURANCE AGENCY
REALTOR®
"COMPLETE INSURANCE SERVICE"
REAL ESTATE and RENTALS
PHONES 946-6114 and 946-6115
245 W. MAIN ST. (27889)
YOUR Independent Insurance AGENT SERVES YOU FIRST

GRADY'S ROOFING & SHEET METAL
ALL TYPES ROOFING AND GUTTERING
ALUMINUM SIDING — METAL WORK
Box 9, Rt. 5, River Road (27889) Phone 946-3761

Congleton Paul E & Joyce C; emp State Hwy Comn h711 E 8th St 946-2184
Conner Charles mtce City Parks & Recreation Dept r410 N Bonner
Conner Freddie A & Terry A (Expert Transmission Serv) h106 E 11th St 946-7594
Conner Martha E (Wid Robt L) cook Beaufort County Nurs Home h410 N Bonner St 946-8755
Conner Mobile Homes Joseph L Bruno Mgr mobile home sls 334 US Hwy 17 S 946-1204
Connor Ella G (Wid Zack) h1107 N Pierce St 946-6043
Convenient Mart (Margie H Reeves) 130 N Bridge St 946-6852
Conway John (Beaufort Monument Co) rGreenville NC
Cook Frank C & Eliz P; retd h401 Bank St (WP) 946-3192
Cook Larry L pntr Beaufort County Hosp rMaryanna Mobile Estates
Cook R D sec Pamlico Chem rNorfolk Va
Cook Wayne & Jennifer J; agt State Farm Ins h bx71 Pamlico Dr 946-8910
Cooley Bernice Mrs emp R D Griffin Egg Del Serv rRt 3
Cooper Bertha retd r208 W 12th St

Pamlico Florist
FLOWERS FOR ALL OCCASIONS
903 John Small Av. (27889) Near Hospital Tel 946-6111

Cooper Bobby emp Hardee Dr Inn h315 Harding St
Cooper Carlton B & Nelda C; slsmn Hackney & Sons h114 Lawson Rd 946-5256
Cooper Carlton B Jr studt r114 Lawson Rd
Cooper Craig W & Jeanette L; asst supvr Wimco Corp h116 N Charlotte St 946-8927
Cooper Frank r1356 Highland Dr
Cooper Helen O retd h702 N Gladden St 946-2322
Cooper John C & Bettie B; farmer h bx154 Corsia Rd Rt 4 927-3377
Cooper Lee shop formn Mallison Impl
Cooper Lee M & Athalia M (Cooper's Automotive Serv) rGlen Haven
Cooper Mary E retd h208 W 12th St 946-4234
Cooper Mary P waitress Page Hse rRt 1
Cooper Melvin L & Dorothy M; refnshg dept Natl Spinning h705 Hudnell St
Cooper Nelda C Mrs clk County Register Of Deeds h114 Lawson Rd
Cooper Reba emp Natl Spinning r215 W 6th St
Cooper Ruby Jr & Reba; driver Thomas & Howard h215 W 6th St
Cooper Tommy & Burnelle; pntr B M Sheppard Contr h239 E 3d St
Cooper Vernice h856 W 4th St 946-7222

FSLIC
SEABOARD SAVINGS and Loan Association
132 W. Second Street 27889 Tel. 946-4171
WHERE You Save DOES Make A Difference

Renn-Taff OFFICE SUPPLIES & SERVICE INC.
"Everything For Your Office – Complete Office Outfitters"
● OFFICE FURNITURE ● OFFICE MACHINES ● BUSINESS FORMS
112 E. Main St. (27889) Tel. 946-2197

Cooper's Automotive Service (Lee M Cooper) 229 US Hwy 264 E Rt 5 946-9727
Copeland Edw L & Dorothy; real est slsmn h811 E 5th St 946-8452
Corbett Delores aide Health Care Center
Cordon Linda G ofc sec Industrial Sls rBath NC
Cordon Sanford & Maggie K; retd h415 W 7th St 946-2916
Corey Beatrice (Wid Robt) retd h124 E 14th St 946-6091
Corey Bessie S (Wid Saml W) h601 N Bonner St 946-3949
Corey Della F Mrs clk State Dept Trans rRt 1 Bx 493
Corey Donald R clk Smith Red & White r124 E 14th St
Corey Edith W asst supvr Beaufort County Hosp rRt 1 Bx 331 Jamesville NC
Corey H Austin & Lydia W; retd h202 E 8th St 946-3554
Corey Hardy R & Lois J; supvr Gregory Poole h209 E 7th St 946-4441
Corey Johnie asst prsmn Washn Daily News rRt 1 Bx 311c
Corey Kaye mgr Baldwins rEden Pk
Corey Phillip whsemn Rt 1 Bx 493

SINCE 1934
CITGO
W. T. Greene Oil Co., Inc.
OIL BURNER SERVICE
Tel. 946-6443
423 Hackney Av. (27889)

Corey Saml M Jr & Faye O; insulator Texas Gulf h314 E 11th St 946-8251
Corey Sandra recpt Dr Paul M Moore
Corey Wanda clk Brown Library rRt 1 Bx 289aa
Corner View Barber Shop (J Gray Warner Milton W Woolard) 100 E Main St 946-2631
Cosely Bessie Mrs smstrs Samsons Mfg h805 W 13th St 946-7998
Cosely Julian studt r805 W 13th St
Cosentino Ralph & Carolyn; pipeftr Harris & Elsen r322 E 10th St
Coston Jerry emp Wimco Corp rRt 4 Bx 299
Cottage Service Station (Wm A Parvin Jr) 201 W 2d St 946-3078
Cotten Eliz Mrs retd h728 W 13th St 946-7309
Cotton Thos hlpr L C Perry & Son Distrs
Council James R mach opr State Dept Trans rRt 2 Bx 602 Chocowinity NC
Council Judy Mrs recpt Washn Eye Clinic rWhitehard's Beach Rd
County A B C Board Store No 6 704 Carolina Av 946-2551
County Alcoholic Beverage Control Board Store 1 248 W Main St 946-2044
County Court House 112 W 2d St
County Library 112 W 2d St Rm 216

ODEN FUNERAL HOME INC.
ESTABLISHED 1905
219 North Bonner Street, P.O. Box 527 (27889) Telephone (919) 946-4185

TYSON'S WELDING SERVICE
BILLY RAY TYSON
GENERAL WELDING — SPECIALIZING IN ALL METAL CAR PORTS — FLAT BEDS
FOR TRUCKS CUSTOM TRAILER BUILDING AND REPAIRS — PORTABLE SANDBLASTING UNIT
Rt. 3 Wharton Station Washington, N.C. (27889) Tel 946-2347

GREEN THUMB FLORIST
FLOWERS FOR ALL OCCASIONS
757 W. 2d St. Washington, NC 27889
Tel 946-3585

H.E. HARDING & SON Inc.
Real Estate - Insurance - Rentals
147 N. Market St. 27889 Phone 946-2444
YOUR Independent Insurance AGENT

County Nursing Home Mrs Blanche M Tetterson Dir 1356 Highland Dr 946-2624
COUNTY OFFICES (See Beaufort-County Of)
Covington Edna nurse's aide Beaufort County Nurs Home
Coward Alice B (Wid Wm) retd h848 W 4th St 946-2433
Coward Allen & Priscilla F; retd h708 W 4th St 946-1266
Coward Ann Mrs asst mgr King Chicken Drive In rRt 1 Vanceboro NC
Coward Arnold E stock clerk Smith Bros Gro r326 Pierce St
Coward Beatrice A Mrs aide Beaufort County Hosp
Coward Bryant & Brenda E; emp Hamilton Beach h404 E 3d St Apt 62
Coward Clifton Jr & Lola W; emp Local Craft h1016 E 6th St 946-8948
Coward Dora C r1304 N Pierce St
Coward Jessie & Annie; emp Dr Pepper h109 W 6th St
Coward Joyce G Mrs (Lu-Henri Shoes) h122 N Bonner St Apt 3
Coward Nancy Lee h719 Tayloe St 946-9118

LEE CHEVROLET Inc.
SALES SERVICE
Hwy 264 West
Washington, N.C. (27889)
Tels. Office 946-5173
Parts and Service 946-5171
Night Wrecker Service 946-2708

Coward Susan Mrs dep clk County Superior Ct Clk rSlate Stone Hills NC
Coward Tex A & Beatrice K; linemn City Dept Elec Distr rRt 2 Bx 751 Chocowintiy NC
Coward Thos M & Joyce G (Lu-Henri Shoes) h122 N Bonner St Apt 3 946-3260
Cowell Charles F Jr & Louise M; treas Pamlico Chem h310 Riverside Dr (WP) 946-4212
Cowell Eliz W Mrs tchr Eastern Elem Sch h309 Isabella Av (WP)
Cowell Horace B & Eliz W; guidance counselor P S Jones Jr Hi Sch h309 Isabella Av (WP) 946-2345
Cowell Louise volunteer sec Wash Jaycees r310 Riverside Dr
Cowin J P checker Big Star rWilliamston N C
Cox Adrian R & Minnie M; driver Everette's Truck Line h741 W 2d St 946-2603
Cox Alton & Oma W; driver Miller Beer h118 N Bonner St
Cox Arth ship clk Dixie Bearings h320 Plymouth St
Cox Arth K & Elsie B; retd h300 E 15th St 946-1751
Cox Barbara emp Hamilton Beach h402 E 3d St Apt 13
Cox Barney & Jean; supvr Hamilton Beach h404 E 3d St Apt 56 946-1828

LOWE'S
of Washington, N. C.
705 Hackney Ave. Box 1250 (27889) Tel. 946-7751

H. G. WINFIELD
DISTRIBUTOR, Inc.
PETROLEUM PRODUCTS
TEXACO
SINCE 1921
TEXACO
1000 Park Drive and Hudnell St. 27889
Tel. 946-3053

Cox Billy E lab Washn Beverage r207½ E 8th St
Cox C Ray & Nancy L; carp hRiver Rd (WP) 946-0564
Cox Carlton r802 E 6th St
Cox Charles W genl utility wkr State Dept Trans rRt 2 Bx 621 Ayden NC
Cox Christine r1209 Maple St
Cox Danny rt slsmn Water's Oil
Cox Debra A r1209 Maple St
Cox Ellen Mrs emp Natl Spinning h307 Harding St
Cox Elsie B Mrs audit clk Sears h300 E 15th St
Cox Ernest E & Josephine; agt Western-Southern Life Ins r914 W Main St
Cox Floyd M Jr & Sarah P; pres Cox's Shoe Store r1042 N Respess St
Cox Floyd Max III v-pres Cox's Ltd
Cox Frank W Jr & Polly B; pres Pamlico Marine rRiver Rd
Cox Gay studt r1304 Van Norden St
Cox Geo Jr bkpr Piston Ring & Mach rPO Bx 162
Cox Glenn T & Sybil O (Denim House) h bx103 Magnolia Dr 946-3491

BOYD'S MACHINE SHOP
J. R. Boyd, Owner
MACHINE WORK
1531 West 5th St. (27889)
Phone Day 946-8861 Night 946-8933

Cox H Bridgett h408 E 6th St 946-3618
Cox Hallie B (Wid Floyd M) retd h1411 N Market St 946-4097
Cox Herbert retd h1001 E Pamlico St
Cox Herman H & Lossie L; retd h235 E 3d St 946-6753
Cox Herman M & Margie D; v pres Moss Planing Mill rRt 5 Bx 52
Cox Holman & Pat (Variety Mtr's) rRt 5 Bx 207b
Cox Iris L clk Hosp Pharm r518 John Small Av
Cox James E lab Moss Planing Mill r620 Respess St
Cox James F & Frances (B & C Mobile Homes Serv) h722 Willow St
Cox James R & Pat; mtcemn Beaufort County Hosp rRt 5 Bx 281 Belhaven NC
Cox Jean W Mrs tchr Eastern Elem Sch h505 E 8th St
Cox Jesse & Betsy; emp U S Vet Admn h307 E 13th St 946-3740
Cox Jesse D & Lolamae B; emp Tidewater Constn h bx99a Magnolia Dr 946-2846
Cox Jessie C Mrs sten Tideland Mental Health Center rRosedale NC
Cox John slsmn Double Cola rGreenville N C
Cox Kenneth driver Beaufort F C X Serv rPinetown NC
Cox Kenneth H r401 N Charlotte St
Cox L C clk Big Star rBath NC
Cox Lena C retd h704 Hudnell St 946-7798

DIXON HEATING & AIR CONDITIONING CO.
General Sheet Metal Work
Home Insulation — Ventilators — Gutters
DONALD AND DALMER DIXON
River Rd. (WP), Rt. 5, Box 21 (27889)
Tel. 946-6498

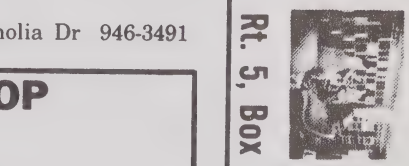

JONES brothers
floor fashions
Washington, N.C.
Rt. 5, Box 179, River Rd. (27889)
All Types of Floor Coverings
Carpet Sales and Installation
CUSTOM DRAPERIES — BEDSPREADS — WALLPAPER
Tel. 946-2451

QUALITY LIGHTING - QUALITY SERVICE

ROBERSON'S LIGHT HOUSE, INC.

FIXTURES — LIGHTING ACCESSORIES — VENTILATING SYSTEMS

Rt. 3 Box 75-B Telephone 946-4959 Highway 264-West (27889)

VP JRS WELDING SERVICE Washington NC

Heliarc, Electric and Acetylene Welding — Portable and Stationary Equipment

1105 W. 3d. St. P.O. Box 176 (27889) Tels. 946-8311 and 946-2541, Night Tel. 946-0295

Cox Leslie W & Mamie G; mgr Washn Sewing Center h208 W 15th St 946-3650
Cox Lewis L mtce crew leader State Dept Trans rGreenville NC
Cox Linda opr Toler's Beauty Shop rRt 2 Bx 547
Cox Linwood E & Betty T; dfr Natl Spinning h516 N Bonner St 946-2934
Cox Lonna M h802 E 6th St
Cox Lydia H (Wid Abbie T) h401 N Charlotte St 946-4368
Cox Mamie G Mrs nurse Dr Frank T Stallings r208 W 15th St
Cox Marvin r802 E 6th St
Cox Mary cash Leggett Super Mkt
Cox Mary W Mrs h608 N Mc Nair St 946-5187
Cox Mayhew & Jean; sec-treas Cox's Ltd h505 E 8th St 946-4901
Cox Mildred Mrs ofc sec Smoke's Rubber Indus rRt 1 Vanceboro NC
Cox Minnie M clk White's Stores h741 W 2d St
Cox Myrtle O h303 Fairview Av (WP)
Cox N Tommy & Susan (Bright Belt Whse) h600 Fairview Av (WP) 946-5077
Cox Nancy Mrs cash Harris Hdw rRt 5 Bx 15

ALLIGOOD ROOFING

ALL TYPES

Repairs — Gutters — Sheet Metal

NOLAN ALLIGOOD, Owner

1018 E. 6th St. Washington, N.C. (27889) Tel 946-1675

Cox Neva B (Wid Murray S) retd h726 N Market St 946-4582
Cox Nodine C ofc sec Beaufort Tech h1304 Van Norden St 946-7015
Cox O Jehue & Beatrice T hMarket St Extn 946-6281
Cox Odell & Christine G; driver Moss Planing Mill r1209 Maple St
Cox Ottis & Mary; emp Harris Hdw r408 Bonner St
Cox Patricia Mrs tchr Child Care Nursery
Cox Roland & Sudie M hPactolus Hwy Rt 3 946-6121
Cox Saml W clk Cox's Shoe Store r1042 N Respass St
Cox Sarah P Mrs sec-treas Cox's Shoe Store r1042 N Respess St
Cox Saunders & Barbara; ofc mgr Wells Iron & Mtl h1204 W 5th St 946-0402
Cox Shade H mech Alligood & Owens Bottled & Bulk Gas rRt 1 Bx 276
Cox Sharon L waitress Golden Corral rRt 2 Bx 158 Chocowinity NC
Cox Tracy stock boy F H Gaskins Co
Cox Verna h1209 Maple St
Cox W B & Marie C; clk PO rRt 3 Bx 77
Cox Wm B r604 Wilson St
Cox Wm D formn Smoke's Rubber Indus rRt 1 Vanceboro NC
Cox Wm E & Polly; emp Harris Hdw rRt 2 Bx 409
Cox Willie C & Iris L h316 N Charlotte St 946-2942

RANDOLPH FUNERAL HOME

Home of

L R Randolph Memorial Mutual Burial Association, Inc.

"Your Good Will Is Our Most Precious Asset"

208 W. 4th St., Washington, N.C. (27889) Tels. 946-4438 and 946-7694

SMITH-MILLS PONTIAC-BUICK
Telephone 946-0171
521 West Fifth Street
Washington, North Carolina (27889)

Cox Willie L & Ellen; emp Singer Furn h307 Harding St
COX'S LTD Floyd Cox Jr President, Mac Cox Vice-President, Mayhew Cox Secretary-Treasurer, Shoes For The Entire Family, Washington Square Mall (27889), Tel 946-7342 (See Index To Advertisers)
COX'S SHOE STORE INC Nearing Our 50th Year, Floyd Cox Jr Pres, Shoes For The Entire Family 126 W Main St (27889), Tel 946-4242 (See Index To Advertisers)
Crabbs Johnnie pntr h206b W 2d St
Craddock Charles & Althea; supvr Natl Spng h1803 Pactolus Hwy 946-4987
Craddock Ronnie W supply rm clk Natl Spinning h4 Maryanna Mobile Est
Cradle Brice & Virginia J; barber West Main Barber Shop rBx 112 Ridgewood Dr Rt 2
Craig Dorothy V Mrs lpn Beaufort County Hosp rRt 5 Bx 20
Craig Ginger recpt Dr Albin A Galuszka
Craig Ramona med records librn Health Care Center
Craig Richd & Mary B; slsmn Lee Chev h1301 Nicholson St 946-7094

Integon Life Insurance Corporation
INTEGON
946-8154
115 Union Drive (27889)

Craig Ronald L & Linda W; mtcemn Texas Gulf h516 N Mc Nair St
Cramer Robt V & Pearl E; dept dir Flanders Filters h415 E 5th St 946-3315
Crandall Elisah emp Lowe's Of Washn rRobersonville NC
Crandall Fredk W whsemn Lowe's rRobersonville NC
Crandall Glenda A Mrs emp Hamilton Beach h808 W 13th St
Crandall James R emp Lowe's Of Washn rRobersonville NC
Crandall Larry D & Glenda A; ticket & frt agt Union Bus Sta r808 W 13th St
Crandall Sarah h808 W 13th St
Crandell Blondell cook Holiday Inn r1102 Washington St
Crandell David lab Moss Planing Mill rRt 1 Bx 384 Chocowinity NC
Crandell Gladys emp Natl Spinning r801 W 8th St
Crandell Lee G & Sadie B; emp Tire Water Equip h801 W 8th St 946-3559
Crandell Nathan & Carrie E; mgr Jimmy's Pl h313 W 7th St 946-3920
Crandell Richd emp Gregory Poole Co r801 W 8th St
Crandell Sadie B Mrs aide Beaufort County Hosp r801 W 8th St
Crandell Saml & Sis; hlpr Washn Tire rChocowinity NC

LEGGETT MERCHANT OF CLEANLINESS
LEATHER — GARMENT RECONDITIONING — FUR
COMPLETE SERVICE — DRAPERY CONTRACTOR
128 W. 2d St.–130 W. 2d St. (27889)
Telephone 946-2318
Sanitone

GURGANUS REALTY
MARY LOU HALES — JERRY EVANS — BETSY AND HAROLD GURGANUS, Realtors
704 John Small Av. P.O. Box 269 (27889)
Phone 946-1471
REALTOR®

SENTRY ANSWERING SERVICE

MRS CATRETA B. ANDREWS, Owner

TELEPHONE ANSWERING SERVICE — BOOKKEEPING — SECRETARIAL SERVICES

306 E. 11th St. Washington, N.C. (27889) Tel. 946-5987

NCNB "When you need a bank, we're all the bank you need."

Crandle Blondell J Mrs cook Holiday Inn h1002 N Washington St 946-3529
Crandle Halise r1002 N Washington St
Crandle Joan emp Singer Furn h402 E 3d St Apt 18
Crandle Larry r1002 N Washington St
Crane David R & Janis P; aud Internal Rev h1017 E 7th St 946-1171
Cratch Anne E maid h1111 N Bridge St
Cratch Danl E & Eleanor S; retd h1011 N Bonner St 946-5563
Cratch Esther (Wid Oscar) retd h709 Simmons St 946-1989
Cratch Fred whse hlpr Moss Planing Mill r1302 Pierce St
Cratch Glendon & Ellen; retd h205 Mayo Dr 946-4231
Cratch Goliah whsemn Evans Seafood r709 Simmons St
Cratch Joseph & Annie E; mtce aide Washn Housing Authority h1111 N Bridge St 946-6120
Cratch Mary H Mrs asst supvr Beaufort County Hosp rRt 5 Bx 371
Cratch Mattie M (Wid Roosevelt) retd h911 Bryant Av
Cratch Redding L & Verona C; dispr clk PO hPatricia Rd Rt 5 946-5198
Cratch Robin studt rPatricia Rd Rt 5

GEORGE W. WHITFIELD
FOUNDER

WHITFIELD & WHITLEY
FUNERAL HOME & CHAPEL
312 West Fourth Street (27889)
Office 946-3519

Cratch Sammie psychology serv dir Tideland Mental Health Center rWillow St
Cratch Verona C Mrs emp County Bd Educ hPatricia Rd Rt 5
Cratch Walter instlr repr C T & T rChocowinity NC
Cratt Eva A retd h316 W Main St 946-3003
Craver Dan interview State Emp Security Comn rGreenville N C
Crawford John H & Flossie T; designer Myers Florist h324 Van Norden St 946-6160
Crawford Johnny G & Diane; eng tech State Hwy Dept rRt 1 Bx 320o Greenville NC
Crawford Leroy emp Mason Lbr rRt 1 Bx 363 Chocowinity NC
Crawford Oliver driver Wells Iron & Mtl Co rRt 2 Bx 225 Blount's Creek N C
Crawford Raymond meat ctr Shop-Eze Foodland rChocowinity N C
Crawford Shirley Mrs emp Natl Spinning h733 N Respess St
Crawford Sudie hsekpr Health Care Center
Crawford Susie D (Wid Thos B) retd h917 Runyon Rd 946-3433
Crawford Tony & Shirley; emp Natl Spinning h733 N Respess St
Crawford Velma emp Natl Spinning h402 E 3d St Apt 17
Creasman Doloris D Mrs clk County Health Dept rChocowinity
Creason Eliz A Mrs reg nurse Beaufort County Hosp rRt 2 Bx 316

GENE P. FOREMAN & SON
"Builder of Fine Homes"
3rd And 4th Generations With A
Combined Building Experience of 115 Years
FHA, VA, Conventional Financing Call 927-3580

mass planing mill co.
Lumber—Sash Doors—Mantels—Columns
235 E. Water St. (27889)
Church Pews and Windows
Phone 946-6431

CREDIT BUREAU OF WASHINGTON N C

Fred O Watkins Jr President, Thomas S Payne Jr Secretary And Treasurer, 137 E Main St, PO Box 1145 (27889), Tel 946-6561

Credle Annie cook Kay's Ct Hse Restr h116 Mayo Dr
Credle Danl E Jr & Lula M h314 Harding St 946-8836
Credle James A kennel asst Charles H Manning Jr
Credle Oliver J & Mary P; carrier PO h609 E Main St 946-2619
Credle Pomp (Hollywood Inn) h427 N Gladden St 946-0577
Credle Sophia B (Credle Studio) h132 E 4th St 946-3322
Credle Studio (Sophia Credle) custom frames 135 W Main St 946-4482
Credle Virginia home economics ext agt County Agrl Extn Serv rRt 2 Ridgewood N C
Crew John A & Betsy H; planner N C Dept Natrl Econ Res h116 Spruce St (WP) 946-0270
Crew Norman G & Roberta E; dispr h410 N Gladden St
Crews Louise B (Wid Percy) retd h1103 N Pierce St
Cridle Anna M h404 E 3d St Apt 38 946-4655

BUCKMAN REALTY
TEL. 946-4232
COMPLETE REAL ESTATE SERVICE
R. KENT BUCKMAN, Owner
REALTOR®
104 N. MARKET ST. WASHINGTON, N.C. (27889)

Crisp Alva A Jr & Janice; mgr Washn Body Shop h1406 Nicholson St 946-3730
Crisp Charles L & Nettie; body shop formn Bob Farish Mtr rRt 1 Bx 502
Crisp Ernestine sls clk Lewis Co rRt 3 Bx 34
Crisp Eula clk King Chicken Drive In rPactolus Hwy
Crisp Kathy W slswn Sara's Book Shop h224 N Harvey St
Crisp Kelvin E & Kathy W; driver Caro Dairy Products h224 N Harvey St 946-3396
Crisp Laurie clk Mc Donald's r103 Wellesley Rd
Crisp Lillian h1008 Simmons St 946-0451
Crisp Nettie test deskmn C T & T rRt 1 Bx 502
Crisp Pearl h401 Havens St
Crisp Ronald A & Gail; agt Home Security Life Ins
Crisp Rosa sls clk Baldwins rRicks Av
Crisp Roy L Jr (C & L Equip) rHwy 17 S
Critcher Bradford S & Mary R; emp City rRt 5 Bx 346a
Critcher Mary R Mrs drftsperson N C Dept Natrl Econ Res rRt 5 Bx 346a
Critcher Roger A & Eleanor; indus developer N C Dept Natrl Econ Res rWilliamston NC

D. S. SWAIN GAS COMPANY, Inc.
Service
Tank and Bottled Gas
We Sell-Install and Service
Central Heating and Air Conditioning
Appliances
D.S. SWAINGAS CO.
608 E. 10th St. PHONE 946-5178 Washington, N.C. (27889)

Toyota
SMITH MOTOR CO.
Oldsmobile
1208 W. 15th St., P.O. Box 638 (27889)
Phone 946-9161

SLOAN INSURANCE AGENCY
REALTOR®
"COMPLETE INSURANCE SERVICE"
REAL ESTATE and RENTALS
PHONES 946-6114 and 946-6115
245 W. MAIN ST. (27889)
YOUR Independent Insurance AGENT SERVES YOU FIRST

GRADY'S ROOFING & SHEET METAL
ALL TYPES ROOFING AND GUTTERING
ALUMINUM SIDING — METAL WORK
Box 9, Rt. 5, River Road (27889) Phone 946-3761

Crone Eug P & Charlotte S; carpet layer Moss Planing Mill hPamlico Dr 946-5576
Crone Kath rPamlico St Rt 5
Crooks James C & Kay (Kay's Courthouse Restr) rRt 2 Bx 312f
Cross Delores opr supvr U S Soc Sec Admn rGreenville NC
Crummy Martha G (Wid Harry) retd h350 E 15th St 946-3092
Crumpler Douglas central ofc repr C T & T rRt 3
Crute Ernest & Martha E; retd h206 W 6th St 946-1261
Culler Robt S & Lucy S; acct exec W I T N-T V h409 Lawson Rd 946-6641
Culligan Water Conditioning (Dick Tel) soft water 501 W Main St 946-1525
Cullipher Gene R driver Thomas & Howard rRt 4 Bx 277c
Culter Chank B slsmn Lowe's
Culter Gina W Mrs tech Beaufort County Hosp r111 Jackson St
Culter Karen waitress Knotty Pine Inn rRt 5 Bx 247
Cumbo Eug & Betty; matl hndlr Hamilton Beach h206d W 2d St 946-8765
Curling Ventrice & Francis; carp hRiver Rd (WP) 946-0921

Eastern Optical Co., Inc.
"THE HOME OF FASHIONABLE EYEWEAR"
211 N. Market St. Tels. 946-2397 and 946-3252

Curlings Hilda teletyp Washn Daily News rGrimes Rd
Curlings Jimmy L whsemn Industrial Sls
Curlings Jo Ann cash Seaboard Sup rRt 3 Bx 152
Curlings Sammy J & Terry L; wldr Eaton Adj h1407 Nicholson St
Curlings Tommy F plmb Charles R Sadler & Son
CURRIN G DOUG & Becky D; President Maola Ice Cream Co 115-117 E Water St (27889), Tel 946-2259, h208 North Shore Rd (Rt 2; WP), Tel 946-3569
Currin Geo W & Gladys S; pres Maola Ice Cream hNorth Shore Rd 946-2317
Curry Hazel M (Wid Geo A) retd h218 College Av (WP)
Curtis Dan (D M Sawyer Hdw) h512 Telfair St
Curtis David (D M Sawyer Hdw) rE Main St
Curtis Nancy Mrs social wkr County Dept Social Servs h217 Isabella Av (WP)
Cuthrell Ethel M Mrs lpn Beaufort County Hosp rRt 8 Bx 193 Greenville NC
Cuthrell Helen acct Roberson Enterprises h215 E Main St 946-4942

AMOCO
WATERS OIL CO., Inc.
GASOLINE — OIL — TIRES
FUEL OIL
VERIFIED METERED OIL DELIVERY
River Road (27889) Phone 946-2646

PAMLICO MOTOR CO.
"You Could Be DODGE MATERIAL"
DODGE CARS — DODGE TRUCKS
301 N. Bridge St. Tel. 946-4165 Shop Tel. 946-8781

CUTHRELL J H CO (Jerry H Cuthrell), Metal Buildings, Process Equipment, Bulk Storage Structures, General Building Contractors, 16 Years Serving In The Construction Industry, River Rd, PO Box 1004 (27889), Tel 946-1321

Cuthrell Noah r1356 Highland Dr
Cutler Al slsmn Mallison Impl rCharlotte St
Cutler Beverly W optom 220 N Market St Rm 102 r320 N Charlotte St
Cutler Carol C Mrs librn John C Tayloe Sch rBath NC
Cutler Chant B & Sally B; magistrate Beaufort County h603 N Brown St 946-4263
Cutler Chant B Jr studt r603 N Brown St
Cutler Charles F & Susan C; linemn City Dept Elec Distr rRt 5 Bx 228a
Cutler Cindy A aide Beaufort County Hosp r111 Jackson St
Cutler Donald W mtcemn City Bd Educ rRt 2 Bx 490
Cutler Doris T bkpr Pamlico Chem rRt 4 Bx 165
Cutler Evelyn P Mrs tchr John Small Sch h bx420 Smaw Rd Rt 5

NORTH CAROLINA TELEVISION INC.
Post Office Box 468
Washington, N.C. (27889)
Telephone 919-946-3131
7N WITN-TV

Cutler Floyd T & Sinan; agt United Life Ins Co Of Am h111 Jackson St 946-4304
Cutler Fredk M tchr Washington Hi Sch hLake Dr Rt 4
Cutler G Oler Jr & Joyce M; slsmn Mollison Impl h315 N Charlotte St 946-1401
Cutler Guy L mgr Cutler's Texaco Serv Sta rRt 5 Bx 342
Cutler Hallie P retd r424 E 2d St
Cutler Hannah B (Wid Ronald H) retd h901 N Market St 946-2677
Cutler Hazel C (Wid Wm M) (Bridge St Gro) r142 River Rd
Cutler Helen I div mgr Belk-Tyler rRt 1 Bx 265b-1 Pinetown NC
Cutler Irene Mrs h908 Hudnell St 946-7776
Cutler Jerry D & Rebecca L; water res supvr City Dept Pub Wks rRt 2 Bx 491a
Cutler Jesse E & Christine L; driver B E Singleton & Sons h1218 Maple St 946-1451
Cutler Jessie B retd h807 Pennsylvania Av 946-6814
Cutler Joe & Ruby; mtcemn B & O Constn h349 E 13th St 946-9733
Cutler John W Jr & Rosalie P; stores clk City Dept Pub Wks rRt 2 Bx 416
Cutler Joyce M Mrs br mgr-asst cash First-Citizens Bank h315 N Charlotte St

Sara's BOOK SHOP
Your Family Bookstore
BIBLES — BOOKS
PAPERBACKS — CARDS
PARTY GOODS — GIFTS
WEDDING ACCESSORIES
DOWNTOWN 105 W. MAIN ST. (27889) TEL. 946-1952

1516 W. 5th St. Ext. (27889)
MOHAWK CARPET HOUSE & INTERIORS II
Sales and Installations — Custom Draperies and Bedspreads
Shinyl Vinyl By Congoleum — Wall Coverings Decorative Shades — Furniture
ESTABLISHED 1964
FROM THE LOOMS OF Mohawk
Dial 946-5128

Cutler Julian Jr bag boy Shop Eze Clover Farm Mkt rRt 2 Bx 417
Cutler Lynn Mrs eligibility splst County Dept Social Servs rRt 1 Bx 439b
Cutler Margt S Mrs tchr John C Tayloe Sch rRt 4 Bx 516
Cutler Maude E retd h424 E 2d St 946-2495
CUTLER MAURICE W & Sara F; President Sara's Book Shop, 105 W Main St (27889), Tel 946-1952, h Forest Hills, Tel 946-3233
Cutler Millie M (Wid F B) h120 N Charlotte St 946-5219
Cutler Odell yd formn Wells Iron & Mtl Co r423 Gladden St
Cutler Ollie R & Evelyn P; bldg insp City Of Washn h bx420 Smaw Rd Rt 5 946-2536
Cutler Pearl J (Wid Elmer G) h315 E 12th St 946-4583
Cutler Russell parts asst Lee Chevrolet rRt 2 Bx 135 Pantego NC
Cutler Sara F Mrs v-pres Sara's Book Shop rRt 5 Forest Hills NC
Cutler Susan slswn Sara's Book Shop
Cutler Ted T & Vivian M; emp Du Pont h306 W 16th St 946-3864
Cutler Terry W & Nellie E; tech rep Flanders Filters h1203 Nicholson St 946-5616
Cutler Viola B (Wid Geo) h506 W 4th St 946-8007
Cutler Walter M & Betty E; purch agt City Dept Pub Wks rRt 2 Bx 491
Cutler Wayne meter rdr City Elec Meter Dept rRt 2 Bx 425
Cutler Zula W (Wid Abner C) h320 N Charlotte St 946-3364
Cutler's Texaco Service Station Guy L Cutler Mgr 1012 Carolina Av 946-3644

HONDA
World leader motorcycle

Talley
Implement Company, Inc.
850 W. Fifth St. (27889)
Phone 946-2944
GMC TRUCKS

Cutrell Christine act iv coord Health Care Center rBelhaven N C
Cutter Cindy clk Shoemaster's rBath N C
Cutter Ollie R & Evelyn P; bldg insp City Of Washington rRt 2 Bx 681d
Czuhai Eug forrester U S Fish & Wildlife Servs rSherwood Forest
D & H Equipment Co Larry H Woolard Mgr 351 US Hwy 264 E Rt 5 946-8839
Daby Ernestine retd h1202 Cooper St
Dail Amelia T Mrs retd h106 E 14th St 946-1837
Dail Helen mgr Helen's Beauty Shop rGrimesland N C
Dail Janie clk People's Drug Store
Dail Jesse W & Ella; agt United Life Ins Co Of Am rSherwood Forest N C
Dail Johnny asst prsmn Washn Daily News rNew Bern N C
Dail Velma S Mrs chkr Hamilton Beach h813 E 7th St 946-4771
Dailey Zelma asst cook Beaufort County Nurs Home
Dairy Palace (David D Lamm) 120 N Bridge St 946-1894
Daley Zelma emp Natl Spinning h1232 Maple St
Dana Howard & Dora D; emp Caro Dairy h906 Pennsylvania Av 946-1138
Dancy Henry retd h130 W 5th St

THOMAS & HOWARD CO., Inc
WHOLESALE GROCERS
ESTABLISHED 1896
Tel. 946-4175
WASHINGTON, N.C. (27889)
Tel. 946-4175
1201 W. 4th ST. EXTN, P.O. BOX 790
THOMAS & HOWARD
WHOLESALE DISTRIBUTORS

TAYLOE DRUG CO.
239 W. Main St.
946-5156

HOSPITAL PHARMACY
600 E. 12th St.
946-4113

MEMBER FSLIC
Federal Savings & Loan Insurance Corp.
Your Savings Insured to $40,000
SEABOARD SAVINGS and Loan Association
132 W. Second Street 27889 Tel. 946-4171
WHERE You Save DOES Make A Difference

Daniel See Also Daniels
Daniel Blake N marine eng hNorth Shore Rd 946-1097
Daniel Lee A Jr & Ann; eng N C Dept Natrl Econ Res rGreenville NC
Daniel Pam studt rPamlico Dr
Daniel Pamela A display dept Belk-Tyler rRt 5 Bx 74a
Daniel Plummer A & Mildred J; finance dir City Hall hPamlico Dr 946-5081
Daniel Wm S & Ester P; v-pres-credit mgr Washn Production Credit Assn rRt 1 Jamesville NC
Daniels Alma Mrs retd h907 Pennsylvania Av 946-7690
Daniels Carrie B (Wid Woodrow) h1207 Trade St
Daniels Charlie C truck driver Moss Planing Mill rRt 2 Bx 244
Daniels Charlie T lab Moss Planing Mill rRt 1 Pinetown NC
Daniels Cottie L retd r109 E 15th St
Daniels Doris M studt r828 Boston Av
Daniels Ellen W Mrs aide Beaufort County Hosp rGrimesland NC
Daniels Geo B Jr studt r828 Boston Av
Daniels Geo O & Tillie M h828 Boston Av 946-8097

HOLYOKE MUTUAL INSURANCE CO.
Your Independent Insurance Agent Serves You First
J. WILLIAMS INSURANCE AGENCY, INC.
140 West 2nd St. P.O. Box 654 (27889) Telephone 946-3462

Daniels Gertrude r1356 Highland Dr
Daniels Haggar (Wid Walter) retd h716 Hudnell St
Daniels Hix B (Wid Lee) clk Washn Lndry & Clns h1109 W 3d St 946-4660
Daniels James driver B E Singleton & Sons rSparrows Dr
Daniels James & Earnestine; mech Mallison Implement rRt 3 Bx 95
Daniels James mach opr State Dept Trans rRt 1 Bx 490 Grimesland NC
Daniels James A & Mollie G; retd h802 N Brown St
Daniels James D fork lift opr Thomas & Howard rRt 1 Bx 288 D
Daniels James H & Mary I h1022 N Pierce St 946-3605
Daniels James J & Helen P; night wtchmn Mason Lbr h630 E Main St 946-1571
Daniels Joseph J driver Water Care Of The Pamlico rRt 3 Bx 95a
Daniels Josie C Mrs cash Charles Stores h903 N Market St
Daniels Joyce S clk Sears rRt 1 Bx 491
Daniels Levi retd h809 N Washington St 946-8059
Daniels Linda emp Unican h411 E 5th St 946-6004
Daniels Lola B Mrs reg nurse Beaufort County Hosp rRt 2 Bx 499a
Daniels Lonnie R studt r828 Boston Av
Daniels Marcia emp Natl Spinning r1022 N Pierce St

MCC
Motteler Construction Company
AUTHORIZED DEALER FOR
AMERICAN BUILDINGS CO., AND BEHLEN AGRI-PRODUCTS SYSTEMS
CHARLES MOTTELER V-P, C. W. "DOC" WILLIAMS, ASSOCIATE
P.O. Box 216 (27889) Tel. (919) 946-3577

WASHINGTON TIRE COMPANY
NEW AND RETREADS
ROAD SERVICE
ALIGNMENT
BALANCING
301 N. BONNER ST. (27889)
B.F.Goodrich
DAVID C. ROBERSON, Owner
TEL. 946-6350
BEAR HOLD-FAST SERVICE

THINGS TO RENT FOR EVERY EVENT
TAYLOR RENTAL Center
946-1640
BILL and FRAN DeMARTIN, Owners
US HWY 264 EAST (TWO MILES EAST ON HWY 264) RT 5 (27889)
THINGS TO RENT FOR EVERY EVENT

Established 1931
Cox's
Shoes for the Entire Family
Downtown
126 W. Main St. (27889)
Tel. 946-4242
Washington
Square Mall (27889)
Tel. 946-7342

Daniels Marilyn emp Natl Spinning r704 W 3d St
Daniels Mary D emp Natl Spinning h704 W 3d St
Daniels Merrill D am sls W I T N hNorth Shore Rd 946-3913
Daniels Mildred J broker High Tankard Assoc rPamilco Village
Daniels Rita opr C T & T h117 N Pierce St
Daniels Roland r1207 Trade St
Daniels Sally Mrs r1356 Highland Dr
Daniels Saml T mach opr State Dept Trans rRt 1 Bx 206 Grimesland NC
Daniels Wm A & Josie C; plant supt Washn Daily News h903 N Market St 946-3675
Daniels Wm L mach opr Mason Lbr rRt 3 Bx 149
Daniels Wm M Jr & Elwyza D; comnr Washn Housing Auth h821 N Bridge St 946-2706
Darden Phil & Thorne; brklyr Bonner Garush h304 E 15th St
Darracott Lillie S (Wid Thos P) h308 E 2d St 946-2579

Beaufort County Iron Works, Inc.
MACHINE SHOP — ELECTRIC AND ACETYLENE WELDING
DISTRIBUTORS OF INDUSTRIAL SUPPLIES
132 W. 3d St. (27889) **Phone 946-5235**
OVER 40 YEARS IN SAME LOCATION

DARROW BILLY R & Claire; H E Harding & Son Inc, 147 N Market St (27889), Tel 946-2444, h402 Rodman St (27889), Tel 946-1388
Darrow Claire L Mrs tchr Beaufort Co Bd Of Educ h402 Rodman Rd
Daughton John P driver W T Greene Oil rRt 1 Bx 455 Grimesland
Daughtridge Charles E & Mildred C; slsmn H B Gilpin Drug h300 W 12th St 946-4791
Davenport Alton C & Betty; clk Big Star rRt 2 Bx 110
Davenport Athlean (Wid Wm H) retd h511 N Charlotte St 946-2403
Davenport Eliz Mrs eligibility splst County Dept Soc Servs
Davenport Emma r1356 Highland Dr
Davenport Frances chkr Smith Bros Gro rRt 1
Davenport James atndt Fifth St Shell Sta rRt 3 Bx 237a
Davenport James F III & Rebecca C; emp Texas Gulf h314 N Harvey St 946-6780
Davenport Johnny R Jr (Fifth St Shell Sta) rRt 5
Davenport Julian M & Rena H; emp Rose's h405 N Market St 946-7417
Davenport Julian M Jr studt r405 N Market St
Davenport L B Rev pastor Ch Of God In Christ rPlymouth NC

RIDGEWOOD CARPETS
TOM FRANZ, Owner
CARPETS — FLOOR COVERINGS — WALLPAPER
VISIT OUR SHOWROOM
Trend Carpet
228 W. Main St. (27889) **TEL 946-8767**

H. REID MITCHELL, JR.
INSURANCE AND BONDS
114 E. Main St. (27889) Tel. 946-5138

Davenport Mitchell countermn Beaufort Elec Sup rAsh-Ma-Tau Trlr Ct
Davenport Rena H Mrs reference librn B H M Reg Library r405 N Market St
Davenport Walter R & Henrietta F h602 Hickory St (WP)
Davidson J Leon & Frances J; mech Generator & Starter h605 E 5th St 946-4536
Davidson Thos R & Faye A; mech Alligood & Owens Bottled & Bulk Gas h1007 E 6th St 946-2022
Davis h303 Van Norden St
Davis Ben L & Vera W; supt Chapin Constn hBrick Kiln Rd Rt 5 946-4127
Davis Benny L & Rita G; emp T A Loving Constn h bx405 Smaw Rd Rt 5 946-0908
Davis Blanche R (Wid Gilbert P) retd h310 N Charlotte St 946-1886
Davis Charles jan Kinsey Vet Hosp r13th St
Davis Clyde W Jr & Gloria O; eng Texas Gulf h bx382a Tucker La Rt 5 946-1621
Davis Douglas & Eliz O; lab Mason Lbr h323 Union Dr

PINELAND REALTY
Pineland Realty
ELIZABETH R. DAVIS, Owner
Residential — Commercial — Rentals — Choice Lots
Tel 946-1666 Nights 946-8751
Rt. 5 Box 353 (Hwy. 264-E.) Washington, N.C. (27889)

DAVIS ELIZABETH R (Pineland Realty), Real Estate, Rt 5 Box 353, Hwy 264-E (27889), Tel 946-1666, r Rt 5 Box 353 (27889), Tel 946-8751
Davis Emma E Mrs maid Beaufort County Rest Home r221 W 5th St
Davis Ernest L hlpr Alligood & Owens Bottled & Bulk Gas rPlymouth NC
Davis Eug C lab City Dept Pub Wks rRt 5 Bx 547 Greenville NC
Davis Gloria O tchr Washington Hi Sch rRt 5 Bx 421
Davis Gordon E & Lisa; tchr P S Jones Jr Hi Sch h300 Riverside Dr (WP) 946-9725
Davis Harmon J & Hazel S; pres Goodyear Tire Center rCedar Cir
Davis Hazel S Mrs sec-treas Goodyear Tire Center rCedar Circle
Davis Hubert W & Ruth S; retd h706 N Brown St 946-7001
Davis James E & Betty E; dye plant mgr Natl Spinning h102 Palmer Pl 946-5361
Davis John P & Eliz; admn Beaufort County Hosp rRt 5 Bx 353
Davis Kenneth H & Edith M; dist exec Boy Scouts Of America h701 W Main St 946-5609
Davis Lillian A (Wid Harry L Jr) retd h708 E 4th St 946-2394
Davis Lillian S slswn Tayloe Drug rRt 2 Bx 250 F

PHILLIPS 66
taylor OIL CO. INC.

805 RIVER ROAD, P.O. BOX 45 (27889) PHONE 946-0056

704 John Small Av. P.O. Box 269 (27889)
Gurganus BUILDERS, INC.
YOUR BUILDING NEEDS ARE OUR CONCERN
D. Harold Gurganus, Manager
Phone 946-1471

GERALD JOHNSON PLUMBING CONTRACTOR
INSTALLATIONS — REPAIRS
RESIDENTIAL *COMMERCIAL*
STATE LIC. NO. 7330
806 N. McNair St. (27889)
TEL 946-9718

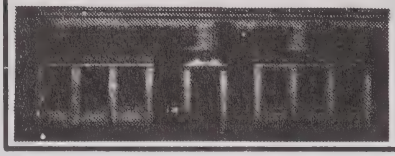

"Your Hometown Newspaper Since 1909"
WASHINGTON DAILY NEWS
217 N. Market St. (27889) Tel. 946-2145

Davis Lisa Mrs tchr Pungo Christian Academy h300 Riverside Dr (WP)
Davis Lucy Mrs retd h718 Hudnell St 946-1107
Davis Luther & Cindy; emp Beaufort County Tech Inst h101 Palmer Pl 946-2569
Davis Margt M social wkr County Social Servs rBath
Davis Margt R recpt Dr David T Tayloe rBath NC
Davis Marie reg nurse Health Care Center
Davis Marvin W community development dir City Of Washington r501½ E 9th St
Davis Mildred h802 Van Norden St
Davis Ottis E & Eva E; sheriff Beaufort County h245 E 2d St 946-2061
Davis Patricia tchr aide Eastern Elem Sch rRt 2 Bx 182a
Davis Ramona tchr aide P S Jones Jr Hi Sch rRt 2 Bx 182aa
Davis Robt T & Marie W (Taldo's) h211 Isabella Av (WP) 946-3947
Davis Rudolph mach opr State Dept Trans rRt 2 Bx 146c Farmville NC
Davis Thomas H min of youth First Christian Ch

SINCE 1934
W. T. Greene Oil Co., Inc.
OIL BURNER SERVICE
Tel. 946-6443
423 Hackney Ave. (27889)
CITGO

Davis Vera W bkpr Beaufort County Nurs Home
Davis Woodard lab Washn Beverage
Daw Albert L & Phyllis C; phys 604 E 12th St h1115 N Market St 946-6760
Daw Deborah recpt Dr Albert L Daw h410 E 10th St 946-0667
Daw Ira N servmn N C Natural Gas rSpring Rd
Daw Pamela W ofc sec City Bd Educ rRt 1 Bx 1a Pantego NC
Daw Ronnie slsmn Cha-Rich Mus rSpring Rd
Dawson Ann cash Beef 'n Shakes
Dawson Annie aide Health Care Center
Dawson Beulah (Wid Geo) retd h823 Runyon Rd 946-0888
Dawson Braxton B & Edna J; pres mgr Coca Cola h316 Riverside Dr (WP) 946-2118
Dawson Braxton B Jr & Susan S; v-pres-mgr Coca-Cola h104 Palmer Pl 946-8887
Dawson Joseph & Fannie; hlpr Chocowinity NC rChocowinity
Dawson Lee & Rita; emp Texas Gulf r414 Hackney Av
Dawson Rita G Mrs x-ray tech Beaufort County Hosp r414 Hackney Av
Dawson Roxie W (Wid Wm H) h414 Hackney Av 946-3412
Dawson Sylvia social wkr Health Care Center rGreenville N C

Atlantic Credit Corporation
ALL TYPES OF LOANS
707 Carolina Av. P.O. Box 438 (27889) Tel. 946-3179

moss planing mill co.
Lumber—Sash Doors—Mantels—Columns
235 E. Water St. (27889)
Church Pews and Windows
Phone 946-6431

Dawson Tommye N bkpr Coca-Cola r316 Riverside Dr (WP)
Day h1023 N Washington St
Day Mary M (Wid Ted M) h710 Willow St 946-6477
Day Ted M & Lou W (Ted Day's Seafood) h601 Fairview Av (WP) 946-5471
Day's Ted Seafood Co (Ted M Day) 321 N Pierce St 946-6821
Deal D Bryan & Virginia T; formn City Dept Elec Distr h412 Havens St 946-3009
Deal Debbie C Mrs lpn Beaufort County Hosp rChocowinity NC
Deal Terry L ofc mgr Dixie Bearings rChocowinity N C
Deal Virginia T Mrs cafeteria wkr P S Jones Jr Hi Sch h412 Havens St
Deans Evelyn L emp Hamilton Beach h1136 Maple St 946-3060
Deans Hallet S Jr & Rebecca; mail supt PO rPO Bx 727
Deans Olive A Mrs ofc wkr Belk-Tyler r824 River Rd (WP)
Deatherage Robt E & Laurie; surveyor W B Duke h316 E 12th St 946-6237
Deaver Otis agt Charlotte Liberty Mut Ins rRt 2 Bx 86
Deavers Mary clk Zip Mart No 44

BUCKMAN REALTY
TEL. 946-4232
COMPLETE REAL ESTATE SERVICE
R. KENT BUCKMAN, Owner
REALTOR®
104 N. MARKET ST. WASHINGTON, N.C. (27889)

Deese Robt L & Linda B; with U S Indus h301 Rodman Rd 946-7523
Deeter Ruth M Mrs reg nurse Beaufort County Hosp
De Groot Joseph & Sara F; retd hCamilla Rd Rt 5 946-7697
Dempsey Herbert & Jackie; chemical analyst N C Dept Natrl Econ Res rPamlico Village
Dempsey J H h bx111 Canterberry Rd 946-2095
Dempsey Jacqueline emp Eastern Elem Sch
Denby John A & Rebecca J; mech Beaufort Equip h234 E 2d St 946-6804
Denby Rebecca J reprwn Sampson's Indus h234 E 2d St
Denim House (Glenn T Cox) clo ret Washington Square 946-8575
Dennis Thurman L mach opr State Dept Trans rRt 2 Bx 371a Greenville NC
Denton Jack G & Christine S; retd h324 E 2d St 946-3275
De Pasquale Cosimo & Grace; emp Natl Spinning h1315 N Bonner St 946-8228
Derr Rush U & Wilma M; pharm Revco Pharmacy h613 E Main St 946-8253
Derr Terresa studt r613 E Main St
Diamond Amy retd h163 W Main St Apt 13 946-7079
Dianis Barbara M revenue ofcr asst State Dept Rev rRt 2 Bx 325-A

DOWNS JEWELERS
ARTCARVED DIAMOND CENTER
"When Only Something Special Will Do"
Washington Square Mall Washington, N.C. (27889) Tel (919) 946-4316

SMITH MOTOR CO.
Toyota Oldsmobile
1208 W. 15th St., P.O. Box 638 (27889)
Phone 946-9161

SLOAN INSURANCE AGENCY
REALTOR®
"COMPLETE INSURANCE SERVICE"
REAL ESTATE and RENTALS
PHONES 946-6114 and 946-6115
245 W. MAIN ST. (27889)
YOUR Independent Insurance AGENT SERVES YOU FIRST

GRADY'S ROOFING & SHEET METAL
ALL TYPES ROOFING AND GUTTERING
ALUMINUM SIDING — METAL WORK
Box 9, Rt. 5, River Road (27889) Phone 946-3761

Dibble Lewis M & Louise T; consulting eng 151½ W Main St h113 Oak Dr 946-5315
Dickens Cath L Mrs h400 Brick Kiln Rd Rt 5 946-4324
Dickens G Terry & Vivian S; retd h318 E 13th St 946-4914
Dickens Percy A Jr & Rebecca R; mgr Tidewater Equip h309 Oak Dr 946-4786
Dickerson Mary ofc sec Coca-Cola rRoute 1 Chocowinity N C
Dickinson Louise (Wid Vernon L) tex wkr Natl Spinning h802 Hudnell St 946-7616
Dill Geo L asst v-pres First Citizens Bk & Trust
Dill Patti M Mrs reading aide John C Tayloe Sch rRt 3 Rose Dale NC

DIRECTORY LIBRARY

OUT-OF-TOWN CITY
DIRECTORIES
WASHINGTON
CHAMBER OF COMMERCE

Pamlico Florist
FLOWERS FOR ALL OCCASIONS
903 John Small Av. (27889) Near Hospital Tel 946-6111

138 S MARKET ST
TELEPHONE 946-2531

Distance Faye Mrs emp Natl Spinning h402 E 3d St Apt 29
Distance Milton & Faye; emp Natl Spinning h402 E 3d St Apt 29
Dixie Bearings Inc (Br) Charlie O Garren Mgr 320 Plymouth St 946-1931
Dixon Aquarium & Pet Shop (Mrs Nina E Dixon) River Rd (WP) 946-3589
Dixon Bessie maid Holiday Inn rAurora NC
Dixon Betty slswn Caro Dairy Products
Dixon Claretha Mrs slswn Roses h312 Harding St
DIXON DALMER R & Betty B (Dixon Heating & Air Conditioning Co), River Rd (WP), Rt 5, Box 21 (27889), Tel 946-6498, h724 River Rd (WP), Tel 946-4530
Dixon Dorothy S Mrs (Dixon's Gro & Repr Shop) r1407 Harrington St
Dixon Ed (5th St Citgo Serv Sta) rRt 3 Bx 153
Dixon Eddie W mech M & M Equip Serv rGrimesland NC

FSLIC
SEABOARD SAVINGS and Loan Association
132 W. Second Street 27889 Tel. 946-4171
WHERE You Save DOES Make A Difference

Renn-Taff OFFICE SUPPLIES & SERVICE INC.
"Everything For Your Office – Complete Office Outfitters"
● OFFICE FURNITURE ● OFFICE MACHINES ● BUSINESS FORMS
112 E. Main St. (27889) Tel. 946-2197

DIXON G DONALD & Carolyn W (Dixon Heating & Air Conditioning Co), River Rd (WP), Rt 5, Box 21 (27889), Tel 946-6498, h732 River Rd (WP), Tel 946-6110

DIXON HEATING & AIR CONDITIONING CO (G Donald Dixon And Dalmer R Dixon), Contractors, General Sheet Metal Works, Ventilators, Gutters, Home Insulation, River Rd (WP), Rt 5, Box 21 (27889), Tel 946-6498 (See Index To Advertisers)

Dixon Helen D (Wid Norwood G) clk Smith Bros Gro h418 Hackney Av

Dixon Henry genl utility wkr State Dept Trans rRt 2 Bx 336 Farmville NC

Dixon Horace D & Dorothy S (Dixon's Gro & Repr Shop) h1407 Harrington St

Dixon Jack barber Washn Sq Barber Shop rGreenville NC

Dixon James E & Violet Mc; asst supvr Washn Daily News rChocowinity NC

Dixon James N retd h705 Simmons St

Dixon Joe D & Lois; carp Bus Station h41 Maryanna Mobile Est

SINCE 1934
CITGO
W. T. Greene Oil Co., Inc.
OIL BURNER SERVICE
Tel. 946-6443
423 Hackney Av. (27889)

Dixon Joseph P & Mima h1036 N Pierce St

Dixon Josephine r911 E 7th St

Dixon June L teller NCNB rRt 4 Bx 261 Lk 7

Dixon Linda slswn Music Arts

Dixon Michl bag boy Shop Eze Clover Farm Mkt rRiver Rd

Dixon Mima librn Beauford County Tech Institute h404 E 3d St Apt 71

Dixon Mitchell M & Nina E; slsmn hRiver Rd (WP) WH6-3589

Dixon Mitchell M Jr & Linda; emp Dixon Htg & Air Condtg hRiver Rd (WP) 946-9910

Dixon Nina E Mrs (Dixon Aquarium & Pet Shop) rRiver Rd (WP)

Dixon Noah emp L C Perry & Son Distr r4th St

Dixon Norwood E & Gretcha W; dept head Natl Spinning h420 Hackney Av 946-8239

Dixon Pearlie M r414 Lawson Rd

Dixon Randy ship clk Paul Auto Supply Co

Dixon Richd central ofc repr C T & T rRt 3 Bx 50

Dixon Susan M Mrs clk Beaufort County Hosp r304 E 10th St

Dixon Wm & Betty; tex wkr Natl Spinning hRiver Rd (WP) 946-6692

Dixon William & Claretta; emp Natl Spinning h312 Harding St

Dixon Woody delmn Renn-Taff Ofc Sup rHackney Av

ODEN FUNERAL HOME INC.
ESTABLISHED 1905
219 North Bonner Street, P.O. Box 527 (27889) Telephone (919) 946-4185

TYSON'S WELDING SERVICE
BILLY RAY TYSON
GENERAL WELDING — SPECIALIZING IN ALL METAL CAR PORTS — FLAT BEDS
FOR TRUCKS CUSTOM TRAILER BUILDING AND REPAIRS — PORTABLE SANDBLASTING UNIT
Rt. 3 Wharton Station Washington, N.C. (27889) Tel 946-2347

GREEN THUMB FLORIST
FLOWERS FOR ALL OCCASIONS
757 W. 2d St. Washington, NC 27889
Tel 946-3585

H.E. HARDING & SON Inc.
Real Estate - Insurance - Rentals
147 N. Market St. 27889 Phone 946-2444
YOUR Insurance Independent AGENT

Dixon's Grocery & Repair Shop (Horace D And Mrs Dorothy S Dixon) 1507 Pactolus Hwy
Do Drop Inn (Nathan Crandell) restr 204 W 4th St
Doggett Charles E & Retta M; whsemn Hackney & Sons h1005 N Bonner St 946-5100
Doggett Sybilla C ofc sec Frischkorn-Caro rNorth Shores
Dolin Sandra r200 E 11th St
Donnelly Frank J & Fonda C (Kentucky Fried Chicken) h108 Morgan Pl 946-1308
Donnelly Michl kitchen hlpr Kentucky Fried Chicken
Donnelly Ralph W & Gertrude; retd h913 N Market St 946-6782
Donoghue Kathy dir of older persons Mid-East Comn rRt 2 Bx 156
Dorsey Martha D Mrs h331 W 7th St 946-3184
Dorsey Matthew P Jr studt r612 Van Norden St
Dorsey Matthew P Rev & Billie A; pastor A M E Zion Meth Ch h612 Van Norden St 946-9708
Double Cola L C Pruitt Mgr btlg 1211 W 5th St 946-2156
Doublet Christine dental hygienist Dr S Neal Trueblood rGreenville NC

LEE CHEVROLET Inc.
SALES SERVICE
Hwy 264 West
Washington, N.C. (27889)
Tels. Office 946-5173
Parts and Service 946-5171
Night Wrecker Service 946-2708

Douglas Callie (Wid J C) retd h717 W Main St Apt 3 946-3468
Douglas Gladys cook Beef 'n Shakes
Douglas Kenneth A & Glenda; supvr Atwood Morrell Inc h231b E Main St 946-4588
Douglas Mary J (Wid Wm) retd h301 W 5th St 946-1841
Douglas Vernell sls clk Baldwins rDouglass Cross Rd
Douglas Willie M Mrs clk US Dept Agrl rRt 1 Bx 112
Dowden Virgil F & Hazel L; retd h1308 Van Norden St 946-6977
Dowdy Applie L (Wid Edw) h536 N Respess St 946-4765
Dowdy Geo studt r536 N Respess St
Dowdy Haywood N dentist 230 W 4th St h136 W 6th St 946-4562
Dowdy Joyce emp Bd Educ r536 N Respess St
Dowell Andrea P sec Beaufort County Hosp rPinetown NC
Downing Blanche Mrs tchr Washington Hi Sch r809 Van Norden St
Downing Dino studt r1132 N Pierce St
Downing Nellie R (Wid Joseph H Jr) lpn Beaufort County Hosp h1132 N Pierce St
Downs David M & Rita (Downs Jwlrs) rCountry Rt 2 Bx 313-C
Downs Helen retd r104 E 13th St
Downs Jean E br opr coordinator N C Natl Bk h104 E 13th St

LOWE'S
of Washington, N. C.
705 Hackney Ave. Box 1250 (27889) Tel. 946-7751

TEXACO
H. G. WINFIELD
DISTRIBUTOR, Inc.
PETROLEUM PRODUCTS
SINCE 1921
TEXACO
1000 Park Drive and Hudnell St. 27889
Tel. 946-3053

DOWNS JEWELERS (David M Downs), Jewelers, Artcarved Diamond Center, 'When Only Something Special Will Do', Washington Square Mall (27889), Tel 946-4316 (See Index To Advertisers)

Downtown Washington Assn Warren S Lane Exec Sec 234 W Main St 946-0114

Dr Pepper Bottling Co Wm R Roberson Jr Chairmn Bd James F Bagwell Pres Robt C Mc Donough Sr V-Pres-Sec 231 N Bridge St 946-8810

Drake Rupert L & Mildred H; mgr White's Stores h302 E 13th St 946-5605

Drake Rupert L Jr slsmn Maxwell Home Furnishings r302 E 13th St

Drake Thos H studt r302 E 13th St

Dramstad Ralph & Jo Anne; bldg contr h bx201 Canterberry Rd 946-0208

Driver Charles E lab Mason Lbr rRt 1 Bx 286 Chocowinity NC

Duckett David studt r420 Fairview Av (WP)

Duckett Ruby Mrs rep AVON h420 Fairview Av (WP)

BOYD'S MACHINE SHOP
J. R. Boyd, Owner
MACHINE WORK
1531 West 5th St. (27889)
Phone Day 946-8861 Night 946-8933

Duckett Wm P & Ruby; rt carrier PO h420 Fairview Av (WP) 946-8464

Dudley Belinda G studt r925 Bryant Av

Dudley Claude & Ethel B; rt carrier PO h617 College Av (WP) 946-2104

Dudley Eva r1356 Highland Dr

Dudley Eva L Mrs retd h803 N Market St 946-2674

Dudley Evelyn W Mrs tutor John C Tayloe Sch rRt 2 Bx 56d Chocowinity NC

Dudley Lillie Mrs dental hygienist Zeno L Edwards hDogwood Trail Rt 4

Dudley Margt B (Wid Jake) h121 E 7th St

Dudley Myra sls clk Taldo's rRt 5 Bx 244

Dudley Myrtle P (Wid W Charlie) clk County Health Dept h702 N Market St 946-1671

Dudley Paula R clk Brown Library rRt 5 Bx 244

Dudley Ronald L & Mary A; slsmn Pioneer Mfg h104 Simmons St 946-2384

Dudley Ruby emp Hamilton Beach r529 N Gladden St

Dudley Shine retd h334 W 4th St

DIXON HEATING & AIR CONDITIONING CO.
General Sheet Metal Work
Home Insulation — Ventilators — Gutters
DONALD AND DALMER DIXON
River Rd. (WP), Rt. 5, Box 21 (27889)

Tel. 946-6498

JONES *brothers*
floor fashions
Washington, N.C.

Rt. 5, Box 179, River Rd. (27889)
All Types of Floor Coverings
Carpet Sales and Installation
CUSTOM DRAPERIES — BEDSPREADS — WALLPAPER

Tel. 946-2451

VP JRS WELDING SERVICE Washington NC

Heliarc, Electric and Acetylene Welding — Portable and Stationary Equipment

1105 W. 3d. St. P.O. Box 176 (27889) Tels. 946-8311 and 946-2541, Night Tel. 946-0295

Dudley Stuart & Lillie; emp Weyerhaeuser hDogwood Trail Rt 4 946-9346
Dudley Wanza slswn Sears rEdwards NC
Dudley Wm L lab Moss Planing Mill r629 W 4th St
Duggins Anna legal sec Carter Archie Grimes rRt 5 Bx 243
Duglas Lily hygienist Dr Zeno L Edwards Jr rRt 5
Duke Edith (E-Dell's Beauty Shoppe) r421 Dogwood Trail Rt 5
Duke G Odell & Edith J; in charge State Army Natl Guard h bx421 Dogwood Trail Rt 4 946-5596
Duke James F & Lila R; retd h127 E 2d St 946-5663
Duke John & Eloise W h220 E 3d St
Duke Roy M Jr & Louise M h bx102a Arrowhead Trl Rt 4 946-2296
Duke Wm B & Mae G; land surveyor 1215 N Respess St h1215 N Respess St 946-5667
Dunbar Effie T (Wid Wheeler) retd r611 E 6th St
Dunbar Hallis M & Lois L; retd h119 E 9th St
Duncan Florence A h926 Bryant Av
Duncan R Shirley h405 E 2d St
Duncan Ruth C hDogwood Trail Rt 4 946-8141

ALLIGOOD ROOFING

ALL TYPES

Repairs — Gutters — Sheet Metal

NOLAN ALLIGOOD, Owner

1018 E. 6th St. Washington, N.C. (27889) Tel 946-1675

Dunlap Kenneth E & Martha L; v-pres Edinburgh Hardwood Lbr h415 Fairview Av (WP) 946-2062
Dunlap Richd A studt r415 Fairview Av (WP)
Dunlap Thos E emp Edinburgh Hardwood Lbr r415 Fairview Av (WP)
Dunn Anna J Mrs rt carrier PO rRt 2 Bx 441
Dunn Linwood cook Mc Donald's
Dunn Linwood A & Anna D; water meter installer City Dept Pub Wks rRt 2 Bx 441
Dunn Nell R tchr John C Tayloe Sch rGreenville NC
Dunn Paul L funeral dir Paul Funeral Home rPO Bx 556
Dunn Wm B & Barbara L; planner N C Dept Natrl Econ Res h110 Spruce St (WP) 946-1587
Dunn Wm J & Mildred P (Dunn Monument Serv) h428 E Main St 946-4160
Dunning Kathy L slswn Rose's r1409 N Market St
Dunning Woodrow W & Virginia L; serv mgr Bob Farish Mtr h1409 N Market St 946-4610
Dunston Leila H (Wid Richd A) dir St Peter's Day Sch h219 College Av (WP) 946-5669
Dupere Raymond J Jr & Cath S; with Dixie Bearings h310 E 9th St 946-2415

RANDOLPH FUNERAL HOME

Home of

L. R. Randolph Memorial Mutual Burial Association, Inc.

"Your Good Will Is Our Most Precious Asset"

208 W. 4th St., Washington, N.C. (27889) Tels. 946-4438 and 946-7694

ROBERSON'S LIGHT HOUSE, INC.

QUALITY LIGHTING – QUALITY SERVICE

FIXTURES — LIGHTING ACCESSORIES — VENTILATING SYSTEMS

Rt. 3 Box 75-B Telephone 946-4959 Highway 264-West (27889)

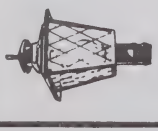

SMITH-MILLS PONTIAC-BUICK
Telephone 946-0171
521 West Fifth Street
Washington, North Carolina (27889)

Dupree Ramond J & Cath S; ship clk Dixie Bearings h113 N Brown St
Durham Life Insurance Co (Field Ofc) Levy E Liverman Agt 220 N Market St Rm 120 946-3673
Dyson Odell L Rev pastor Ch Of God r343 E 13th St
E-Dell's Beauty Shoppe (Edith Duke) 717 Washington Square 946-1875
E-S Enterprises Edw Henning Pres 210 N Market St 946-9102
Early Distributing Co Shane Early Mgr safety equip 500 Hackney Av 946-9636
Early Shane mgr Early Distributing Co
Early Viola rPamlico St Rt 5
Eason Donald hlpr Wash Elec
Eason J Herman & Beatrice J (City Shoe Hosp) h808 N Respess St 946-4473
Eason Johnny deck opr Mason Lbr rRt 1 Bx 285 Chocowinity NC
East Jerry slsmn Coca Cola rRt 1 Bx 494
Eastern Carolina Home Health Services Janet Sasnut Admn 300 N Brown St 946-7145

Integon Life Insurance Corporation
INTEGON
946-8154
115 Union Drive (27889)

Eastern Elementary School Sam L Grist Jr Prin 901 Hudnell St 946-2100
EASTERN OPTICAL CO INC Joe M Broadwell Manager, Paul Kowalski Assistant Manager, "The Home Of Fashionable Eyewear," Contact Lenses And Artificial Eyes 211 N Market St (27889), Tels 946-2397 And 946-3252 (See Index To Advertisers)
Eastway House Harrell Jonas Pres Leon Roebuck V-Pres Roger Ragland Sec- Trea alcohol rehab bx69a Slate Stone Rd Rt 4 946-2248
Eastwood Betnel aide Health Care Center
Eaton Charles E & Jean R; capt City Fire Dept h209 Oak Dr 946-3351
Eaton Terry whsemn Pamlico Chem rRt 3
Eberson Sylvester E emp Nat! Spinning r1327 Highland Dr
Eberson Wade & Martha L; farm wkr h1327 Highland Dr
Ebison Alice F circulation librn B H M Reg Library rChocowinity
Ebison Bertha M Mrs aide Beaufort County Hosp rRt 1 Bx 30 Chocowinity NC
Ebison Willie E & Bertha M; cln Washn Lndry & Clns rRt 1 Bx 30 Chocowinity NC

LEGGETT MERCHANT OF CLEANLINESS
LEATHER -- GARMENT RECONDITIONING FUR
COMPLETE SERVICE — DRAPERY CONTRACTOR
128 W. 2d St.–130 W. 2d St. (27889)
Telephone 946-2318
Sanitone

GURGANUS REALTY
MARY LOU HALES — JERRY EVANS — BETSY AND HAROLD GURGANUS, Realtors
704 John Small Av. P.O. Box 269 (27889)
Phone 946-1471
REALTOR®

SENTRY ANSWERING SERVICE

MRS CATRETA B. ANDREWS, Owner

TELEPHONE ANSWERING SERVICE — BOOKKEEPING — SECRETARIAL SERVICES

306 E. 11th St. Washington, N.C. (27889) Tel. 946-5987

NCNB "When you need a bank, we're all the bank you need."

Eborn Alonza r324 W 9th St
Eborn Bryant M r110 River Rd (WP)
Eborn Edna E Mrs prsr Washn Lndry & Clns rRt 1 Bx 232 Pinetown NC
Eborn Ella D Mrs retd h110 River Rd (WP) WH6-3227
Eborn Emily A Mrs clk County Health Dept rRt 4 Bx 156
Eborn Jinks & Bessie G; retd h1101 Thompson La 946-6766
Eborn John H & Hattie G; ydmn h bx147 Keysville Rd Rt 4 946-9449
Eborn Larry parts mgr Moore Mtr rRt 2 Bx 515
Eborn Lindsey emp Mason Lbr rRt 5 Bx 168
Eborn Matt A Bishop & Mary; pastor Little Grove Holiness Ch h715 Runyon Rd 946-7567
Eborn Wanda emp Samson's Mfg r715 Runyon Rd
Ebron David E & Clara B; whse hlpr Moss Planing Mill h319 W 4th St
Ebron David E Jr r319 W 4th St
Ebron Dicie M (Wid Cliff) h1012 N Pierce St 946-0195
Ebron Ivory & Dorothy; emp Wilber Tetterton h628 W 4th St

GEORGE W. WHITFIELD
FOUNDER

WHITFIELD & WHITLEY
FUNERAL HOME & CHAPEL
312 West Fourth Street (27889)
Office 946-3519

Ebron James mech Mitchell Tractor & Equip h bx142 Keysville Rd Rt 4
Ebron James L & Mavis E; emp Natl Spinning h134 Keysville Rd Rt 4 946-1745
Ebron Joseph J mech Swain Mtr r1012 N Pierce St
Ebron Leroy & Nettie; retd h845 W 3d St
Ebron Lizzie (Wid Cobbie) h610 W 6th St 946-3193
Ebron Manda S (Wid Dan D) r221 W 5th St
Ebron Tansie emp Head Start h318 W 9th St
Ebron Vonnie maid Holiday Inn h1138 Maple St 946-6912
Echinson Steve appl serv hlpr Nicholls & Whitley Elec rWhitchard's Beach Rd
Ecklin Alton G & Elnora K; emp Elks Rest Home r416 Hackney Av
Ecklin Harriett A Mrs nursing sec Beaufort County Hosp rRt 2 Bx 107 Chocowinity NC
Ecklin J Heber retd h416 Hackney Av 946-3270
Ecklin Kay Mrs hlpr Elks Rest Home r416 Hackney Av
Ecklin Robt M uphol 705 E 5th St h705 E 5th St

GENE P. FOREMAN & SON
"Builder of Fine Homes"
3rd And 4th Generations With A
Combined Building Experience of 115 Years
FHA, VA, Conventional Financing Call 927-3580

moss planing mill co.
Lumber—Sash Doors—Mantels—Columns
235 E. Water St. (27889)
Church Pews and Windows
Phone 946-6431

ECONO-TRAVEL MOTOR HOTEL Lewis And Pat Greer Managers, Spend A Night, Not A Fortune, Nationwide Toll Free Reservations 1-800-446-6900, US Hwy 17-N At City Limits, PO Box 777 (27889), Tel 946-7781

Economy Auto Supply (Jesse T Rawls Jr) home & auto sups 127 N Market St 946-3422
Edgar Robt fork lift opr F C X Distr Center rRt 2 Chocowinity N C
Edmondson John M tchr John C Tayloe Sch rRt 1 Bx 8 Bethel NC
Edmondson Wm driver Caro Dairy Products
Edmonson Kay ofc mgr Coca-Cola
Edna's Lingerie Shop (Edna R Woolard) 112 N Market St 946-7011
Edward Rena clk Photo Exp
Edwards Addie aide Health Care Center
Edwards Alice M Mrs retd h1033 Pennsylvania Av 946-6774
Edwards Alpha D & Ann W; firefighter City Fire Dept r124 E 14th St
Edwards Alvin T mtce crew leader State Dept Trans rRt 1 Bx 91a Blounts Creek NC
Edwards Ann rec mgr Baldwins rRosedale NC

BUCKMAN REALTY
TEL. 946-4232
COMPLETE REAL ESTATE SERVICE
R. KENT BUCKMAN, Owner
REALTOR®
104 N. MARKET ST. WASHINGTON, N.C. (27889)

Edwards Annie A lpn Beaufort County Hosp rRt 4 Bx 164
Edwards Augustus M & Olive R; slsmn Smith-Douglass Fertilizer rChocowinity NC
Edwards Billy W cook Golden Corral rChocowinity NC
Edwards Brenda dental asst Dr Zeno L Edwards rRt 4
Edwards Brenda K Mrs slswn Belk-Tyler rPactolus Hwy
Edwards Carl M & Lillian B; retd h bx68 Slate Stone Rd Rt 4 946-6903
Edwards Charles A & Janelle C; emp Aurora Industrial Sup h925 N Market St 946-3392
Edwards Charles B Jr r529 E Main St
Edwards Charles D & Helen E; phys 614 E 12th St h416 Riverside Dr (WP) 946-4478
Edwards Charles L psychologist trainee Tideland Mental Health Center rChocowinity NC
Edwards Danny L & Grace; glazier A A A Glass Serv rW 5th St 946-2094
Edwards Donna M Mrs (Mrs Edwards Sewing & Altering Rm) rRt 2 Bx 99 Chocowinity NC
Edwards Dorothy h608 W 10th St
Edwards Douglas studt r1015 Bryant Av

D. S. SWAIN GAS COMPANY, Inc.
Service
Tank and Bottled Gas
We Sell-Install and Service
Central Heating and Air Conditioning
Appliances
D.S. SWAINGAS CO.
608 E. 10th St.
PHONE 946-5178
Washington, N.C. (27889)

Toyota
SMITH MOTOR CO.
Oldsmobile
1208 W. 15th St., P.O. Box 638 (27889)
Phone 946-9161

SLOAN INSURANCE AGENCY
REALTOR®
"COMPLETE INSURANCE SERVICE"
REAL ESTATE and RENTALS
PHONES 946-6114 and 946-6115
245 W. MAIN ST. (27889)
YOUR Independent Insurance AGENT SERVES YOU FIRST

GRADY'S ROOFING & SHEET METAL
ALL TYPES ROOFING AND GUTTERING
ALUMINUM SIDING — METAL WORK
Box 9, Rt. 5, River Road (27889)
Phone 946-3761

Edwards Eddie slsmn Washn Beverage rRt 2 Bx 567 Chocowinity N C

EDWARDS EDWARD RAY & Elinor H (Edward Ray Edwards Insurance Agency), 117 N Respess St (27889), Tel 946-7761, h605 Plymouth St, Tel 946-5954

EDWARDS EDWARD RAY INSURANCE AGENCY (Edward Ray Edwards), A Quarter Century Of Service, General Insurance 117 N Respess St (27889), Tel 946-7761 (See Index To Advertisers)

Edwards Eleanor H Mrs cash Mc Crory-Mc Lellan-Green Stores r605 Plymouth St

Edwards Eliz P (Wid Joseph L) h1015 Bryant Av

Edwards Eula M cafeteria wkr Eastern Elem Sch rRt 3 Rosedale NC

Edwards Eva C Mrs fl supvr Mc Crory-Mc Lellan-Green Stores r722 River Rd (WP)

Edwards Frank & Janice; truck driver Hacknay & Sons Inc h755 W 2d St 946-7457

Edwards Garland emp Triangle Mtr h615 E 6th St

Eastern Optical Co., Inc.
"THE HOME OF FASHIONABLE EYEWEAR"
211 N. Market St.
Tels. 946-2397 and 946-3252

Edwards Garland F & Lillian M; asst formn J A Hackney & Sons h1014 Nicholson St 946-8669

Edwards Gaynor & Magalene hChestnut St Rt 5 946-4501

Edwards Gloria emp Hamilton Beach rChestnut St Rt 5

Edwards Grace Mrs emp F C X Distr hW 5th St

Edwards Grover A & Joyce H; buyer Rumley Mtr Sups rRt 4 Bx 107

Edwards Guy mtcemn City Pwr Plant

Edwards Guy L & Lillie M; emp Brown & Root Constn h907 E 7th St 946-5803

Edwards James R & Debbie L h422 N Mc Nair St 946-6026

Edwards James Z & Stella W; rt carrier PO r1702 Market St

Edwards James Z Jr & Linda C; emp Durham Iron Wkrs h409 E 11th St 946-2474

Edwards Janelle emp Eastern Elem Sch r925 N Market St

Edwards Joyth Mrs aide Eastern Elem Sch

Edwards Karen J bkpr Mohawk Carpet Hse rN Market Extn

Edwards Larry W & Delore; equip opr City h207 N Pierce St

Edwards Lawrence studt r1015 Bryant Av

Edwards Lester O mdse mgr Sears h bx152a Keysville Rd Rt 4 946-5981

AMOCO
WATERS OIL CO., Inc.
GASOLINE — OIL — TIRES
FUEL OIL
VERIFIED METERED OIL DELIVERY
River Road (27889)
Phone 946-2646

PAMLICO MOTOR CO.
"You Could Be DODGE MATERIAL"
DODGE CARS — DODGE TRUCKS

301 N. Bridge St. Tel. 946-4165 Shop Tel. 946-8781

Edwards Lillian M plant mgr-ofc sec Hamilton Beach r1014 Nicholson St
Edwards Lola R (Wid Joseph) slswn Washn Jwlrs rRt 1 Bx 445ab
Edwards Lorna G ofc sec F C X Distr Center rRt 3 Bx 664
Edwards Lucinda S (Wid Zeno L) h145 E Main St 946-2529
Edwards Mary Mrs retd h401 W 6th St 946-0037
Edwards Mary E emp Natl Spinning h403 N Pierce St
Edwards Mary K h bx29 North Shore Rd 946-8627
Edwards Mayhue & Madge B; Certified Public Accountant, 220 N Market St, Rm 106 PO Box 445 (27889), Tel 946-3441, h1304 W 5th St, Tel 946-4592
Edwards Melvin USAF r bx68 Slate Stone Rd Rt 4
Edwards Mrs Sewing & Altering Room (Mrs Donna M Edwards) 222 W Main St
Edwards Paul & Bonnie; agt Western-Southern Life Ins h202 E 10th St 946-1984
Edwards Pauline custdn First Bapt Ch rRt 3
Edwards Pearl P (Wid Joseph O) retd h414 E 2d St 946-3502

NORTH CAROLINA TELEVISION INC.
Post Office Box 468
Washington, N.C. (27889)
Telephone 919-946-3131
7N WITN·TV

Edwards Phillip R & Sanrda L; emp Mayhue Edwards h bx103 Canterberry Rd 946-7432
Edwards Raphael T & Addie M; driver J S Hill Corp h bx 672 W 5th St 946-1290
Edwards Ray bodymn Williams Body Shop rRt 3 Bx 672
Edwards Ray & Eva B; retd h19 River Rd (WP) 946-4945
Edwards Ruby B Mrs aide Beaufort County Hosp rRt 4 Bx 339
Edwards Sandra L Mrs rn Beaufort County Hosp h bx103 Canterberry Rd
Edwards Sarah D Mrs dental asst Dr Haywood N Dowdy r328 W 7th St
Edwards Stanley E & Julie C; lab Weyhaeuser h604 Tarboro St 946-7453
Edwards Steve Rev youth minister First United Meth Ch r922 N Market St
Edwards T Wilson studt r212 Riverside Dr (WP)
Edwards Teresa A studt r212 Riverside Dr (WP)
Edwards Terry & Mary h413 E Main St
Edwards Tommy instlr repr C T & T rRt 5 Bx 283
Edwards Verna H Mrs tchr Beaufort County Tech Institute h322 E 14th St 946-3653

Sara's BOOK SHOP
Your Family Bookstore
BIBLES — BOOKS
PAPERBACKS — CARDS
PARTY GOODS — GIFTS
WEDDING ACCESSORIES
DOWNTOWN 105 W. MAIN ST. (27889) TEL. 946-1952

MOHAWK CARPET HOUSE & INTERIORS II

Sales and Installations — Custom Draperies and Bedspreads
Shinyl Vinyl By Congoleum — Wall Coverings Decorative Shades — Furniture
ESTABLISHED 1964
1516 W. 5th St. Ext. (27889)
FROM THE LOOMS OF Mohawk
Dial 946-5128

Edwards Verona E (Wid Charles B) retd h529 E Main St
Edwards Virginia Mrs cash-typ Heilig-Meyers r1010 Van Norden St
Edwards W J & Belle C; retd h314 Grimes Rd 946-0413
Edwards Wm C & Mary C; retd h425 E 9th St 946-9006
Edwards Wilton & Mildred; jailor County Sheriff Dept rChocowinity NC
Edwards Zeno L Jr & Rosemarie W; dentist 1103 N Brown St h212 Riverside Dr (WP) 946-3714
Edwards Zeno L III studt r212 Riverside Dr (WP)
Elcorn Autrey T & Alethia L; retd h103 E 14th St 946-2016
Eleventh Street Grocery (Mrs Mavis D Jefferson) 318 E 11th St 946-4243
Elias Emiline ofc sec W I T N rGreenville NC
Elkins Dorothy S Mrs personnel mgr Natl Spinning h431 E 12th St
Elks Annie L Mrs tchr John C Tayloe Sch rGreenville NC
Elks Carole H Mrs bkpr Pamlico Farm Equip h803 N Mc Nair St
Elks Cynthia slswn Jowdy Radio-Appl rRt 2 Bx 634 Chocowinity NC
Elks Eug & Marylln; servmn Coca-Cola rRt 2 Chocowinity NC
Elks Frances (Wid Ervin) h513 Hudnell St 946-6851
Elks Gentry E & Reatha H; serv mgr Pamlico Mtr h405 Lawson Rd 946-3217
Elks Gerald mech Mtr Parts & Equip rRt 2 Chocowinity
Elks Gibbert retd h608 N Bonner St
Elks Gladys C (Elks Rest Home) rRt 5 Bx 448
Elks Home 533 E Main St WH6-5050
Elks Jessie Lee serv mgr Hollis Office Outfitters rRiversdale

HONDA
World's favorite motorcycle

Talley
Implement Company, Inc.
850 W. Fifth St. (27889)
Phone 946-2944
GMC TRUCKS

Elks Mary h605 N Mc Nair St
Elks Medfred & Jule hHodges Av Rt 5 946-1029
Elks Ollie L stock clk Mtr Parts & Equip h233 E 2d St Apt 4
Elks Rest Home (Gladys C Elks) Pamlico St Rt 5 946-2481
Elks Susan C slswn Belk-Tyler rRt 1 Bx 177 Chocowinity NC
Elks Vivian R emp Belk-Tyler rRt 2 Bx 22 Grimesland NC
Elks Wilbur A & Carole H (Elks TV Electronics) h803 N Mc Nair St 946-3918
Elks Wilbur A Jr r803 N Mc Nair St
Ellington Bill slsmn Early Distributing Co
Elliott Beth emp Mc Donald's h21 Maryanna Mobile Est 946-2771
Elliott Beulah D Mrs retd h1008 E 6th St 946-7337
Elliott Charles H & Shirley A; emp United Indus h715 E 9th St 946-1804
Elliott Clifton L asst mgr Beaufort F C X Serv rRt 1
Elliott Grace clk Mc Donald's
Elliott Grace E sec N C Dept Natrl Econ Res rMaryanna Trailer Pk
Elliott Julian J & Edna L; water distr supvr City Dept Pub Wks h420 N Mc Nair St 946-8991
Elliott Rosa r609 W 2d St
Elliott Vera C cafeteria wkr P S Jones Jr Hi Sch h407 Wilson St

THOMAS & HOWARD CO., Inc
WHOLESALE GROCERS
ESTABLISHED 1896
Tel. 946-4175
WASHINGTON, N.C. (27889)
Tel. 946-4175
1201 W. 4th ST. EXTN, P.O. BOX 790
THOMAS & HOWARD
WHOLESALE DISTRIBUTORS

TAYLOE DRUG CO.
239 W. Main St.
946-5156

HOSPITAL PHARMACY
60C E. 12th St.
946-4113

FSLIC
SEABOARD SAVINGS and Loan Association
132 W. Second Street 27889 Tel. 946-4171
WHERE You Save DOES Make A Difference

Elliott Wade C & Vera C; mtcemn Jennings-Freeman Laundramat h407 Wilson St 946-8489
Ellis Mary A (Wid Wm C) retd h411 W 2d St 946-3717
Ellison James & Lillian B; retd h307 E Main St 946-1622
Elrod J E & Florence B; emp H & R Block Income Tax r739 W 2d St
Elsen Charles M & Violet G; retd h516 E 2d St 946-3445
Emanuel Ines social wkr County Dept Social Servs rRt 3 Bx 434
Emery Carrie r1356 Highland Dr
Emery Lillie S (Wid Thurman H) retd h511 E 5th St 946-3473
Emory Kath B (Wid Giles A) mach opr Washn Garment h820 N Bonner St 946-4417
Engelhardt Roland F & Velma C; chiro 613 John Small Av rEdgewater Beach
Englehardt Lisa recpt Gurganus Bldrs rEdgewater Beach Rd
English W T Rev pastor Freemont Freewill Bapt Ch
Ennis Deborah E Mrs tchr John C Tayloe Sch rStokes NC
Enoch Mary r217 W 4th St
Entzminger Charles & Barbara (Cha-Rich Mus) rGreenville NC

HOLYOKE MUTUAL INSURANCE CO.
Your Independent Insurance Agent
J. WILLIAMS INSURANCE AGENCY, INC.
140 West 2nd St. P.O. Box 654 (27889) Telephone 946-3462

EQUIFAX Paul R Lamm Representative, Credit Reporting Service Rm 125 Seaboard Bldg, 220 N Market St (27889), Tel 946-5252

Equils Andrew J & Annie; agt Western-Southern Life Ins rPlymouth N C
Equils Charles G mgr Kayo Serv Sta rRt 1 Bx 301 Aurora NC
Equitable Life Assurance Society Of U S Blount Modlin Agt 120 N Market St 946-6831
Erbron B L Jr & Emily; serv mgr Seaboard Mtrs h bx156 Corsia Rd Rt 4 927-4584
Erma Lee's Beauty Shop (Mrs Erma D Carter) 236 E Main St 946-3205
Ern Andera broker High Tankard Assoc rRidgewood NC
Ernul Earl & Mary; emp Proctor & Gamble h915 Bryant Av
Ernul Earl C & Mary L; lab Dr Pepper Btlg h421 W 9th St 946-8554
Ernul Mary A emp Washington Hi Sch
Ernul Wm A r421 W 9th St
Ernul Wilma Mrs cafeteria wkr P S Jones Jr Hi Sch r421 W 9th St
Etheridge Linda S Mrs tech Beaufort County Hosp rChocowinity NC
Etter David bodymn C&A Body Shop
Eubanks Marvin instlr repr C T & T rRt 1 Bx 483-I

MCC
Motteler Construction Company
AUTHORIZED DEALER FOR
AMERICAN BUILDINGS CO., AND BEHLEN AGRI-PRODUCTS SYSTEMS
CHARLES MOTTELER V-P, C. W. "DOC" WILLIAMS, ASSOCIATE
P.O. Box 216 (27889) Tel. (919) 946-3577

WASHINGTON TIRE COMPANY
NEW AND RETREADS
ROAD SERVICE
301 N. BONNER ST. (27889)
B.F.Goodrich
DAVID C. ROBERSON, Owner
ALIGNMENT
BALANCING
TEL. 946-6350
BEAR ROAD SERVICE

Established 1931
Downtown
126 W. Main St. (27889)
Tel. 946-4242
Cox's
Shoes for the Entire Family
Washington
Square Mall (27889)
Tel. 946-7342

Eubanks Marvin W & Gisela V; shop formn State Army Natl Guard h503 N Mc Nair St 946-4624
Eubanks Rita ofc sec Mid-East Comn h606 Aycock St 946-1909
Eubanks Rose Marie dental asst Dr Trueblood r503 N Mc Nair St
Evans Brenda eligibility splst County Dept Social Servs rRt 5 Bx 422
Evans Creech dep County Sheriff Dept rRt 1
Evans Elmer C & Lena; jan Beaufort County Hosp h1106 Maple St
Evans Eloise A reg nurse Beaufort County Hosp rRt 2 Bx 466
Evans Ernest W & Virginia A; bldg contr 510 E 5th St h510 E 5th St
Evans Helen L Mrs retd h602 W 11th St
Evans Herbert Jr genl utiltiy wkr State Dept Trans rRt 5 Bx 66 Greenville NC
Evans James R mach opr State Dept Trans rRt 1 Bx 87 Robersonville NC
Evans Jeanette E porter Beaufort County Hosp h820 W 6th St
Evans Jerry & Brenda; emp Seacrest Marine h bx422 Smaw Rd Rt 5 946-8619
Evans Jerry broker Gurganus Realty rRunyon Hills NC

Beaufort County Iron Works, Inc.
MACHINE SHOP — ELECTRIC AND ACETYLENE WELDING
DISTRIBUTORS OF INDUSTRIAL SUPPLIES
132 W. 3d St. (27889) **Phone 946-5235**
OVER 40 YEARS IN SAME LOCATION

Evans La Rue M Mrs tchr Washington Hi Sch rWinterville NC
Evans Lena L Mrs asmbly line wkr Hamilton Beach h1106 Maple St
Evans Mary ofc sec Dixie Bearings
Evans Melton E & Virginia S; pres Evans Seafood Co Inc hBeachtree Rd Rt 4 946-3482
Evans Patricia D ofc sec City Bd Educ rRt 5 Bx 270
Evans Peggy P ofc sec Washn Production Credit Assn rRt 1 Box 506a
Evans Ruth M r1356 Highland Dr
EVANS SEAFOOD CO INC, Melton E Evans President, Patricia E Rawls Vice-President, Virginia S Evans Secretary-Treasurer, Retail And Wholesale Seafood, Fresh Daily 141-43 E Water St, PO Box 534 (27889), Tels Office 946-7173, Retail Store 946-5998 (See Index To Advertisers)
Evans Virginia S Mrs sec-treas Evans Seafood hBeachtree Rd Rt 4
Evelyn Emory M emp Washington Hse Authority h624 W 9th St
Everell Sylvia opr E-Dell's Beauty Shoppe rSmallwood
Everett See Also Everette
Everett B Arlene ofc sec Spruill Moving & Stge rRt 4 Bx 361
Everett Hilda W (Wid Charlie G) retd h731 W 2d St 946-5571
Everett J S mach opr State Dept Trans rRt 1 Bx 262a Pinetown NC
Everett Joe & Sylvia h205 Eden Dr

THINGS TO RENT FOR EVERY EVENT
TAYLOR RENTAL Center
BILL and FRAN DeMARTIN, Owners
946-1640
US HWY 264 EAST (TWO MILES EAST ON HWY 264) RT 5 (27889)
THINGS TO RENT FOR EVERY EVENT

RIDGEWOOD CARPETS
TOM FRANZ, Owner
CARPETS — FLOOR COVERINGS — WALLPAPER
VISIT OUR SHOWROOM
Trend Carpet
228 W. Main St. (27889) **TEL 946-8767**

H. REID MITCHELL, JR.
INSURANCE AND BONDS
114 E. Main St. (27889) Tel. 946-5138

Everett Joseph & Evangeline; emp Weyerhaeuser Co h404 E 3d St Apt 59
Everett Maurice M & Agnes E; retd h606 Tarboro St 946-3767
Everett Maurice M Jr r606 Tarboro St
Everett Molly slswn Tuten's Hse Of Fabrics r606 Tarborough St
Everett Robt r1356 Highland Dr
Everett Sharon Mrs tchr Beaufort Tech Inst h413 Landon Dr Rt 5
Everett Shelton & Sharon (Whitakers Gro) h413 Landon Dr Rt 5 946-5472
Everett Steven & Judy G; v-pres Everette's Truck Lines h309 Lawson Rd 946-7971
Everett Sylvia studt r816 E 5th St
Everett Wm A & Shirley W (Everett's Used Cars) h816 E 5th St 946-3634
Everette Douglas R & Welthia J; clk A B C Bd h1009 N Market St 946-3562
Everette Ellen L Mrs aide Beaufort County Hosp rPinetown NC
Everette Emma J Mrs emp Union Bus Sta r912 Market St

Pineland Realty
PINELAND REALTY
ELIZABETH R. DAVIS, Owner
Residential — Commercial — Rentals — Choice Lots
Tel 946-1666 Nights 946-8751
Rt. 5 Box 353 (Hwy. 264-E.) Washington, N.C. (27889)

Everette G Shelton & Sharon L (Whitaker's Super Mkt) rRunyon Hills
Everette Haywood J porter Union Bus Sta r912 Market St
Everette Joseph A operations & training N C Army Natl Guard rSnow Hill NC
Everette L Haywood & Jean L; emp Hamilton Beach h912 N Market St 946-6093
Everette Larry W & Fran; asst sec Everett's Truck Line h102 Oak Dr 946-5035
Everette Leland H & Myrtle; retd h163 W Main St Apt 7 946-4339
Everette Nancy emp Hamilton Beach r527 N Gladden St
Everette Nelson T & Diana K h415 Hudnell St 946-2064
Everette Ray clk A B C Bd r1023 Market St
Everette Rita A sec-treas Everette's Truck Line rRt 4 Bx 43
Everette Woodrow & Annie M; pres Everette's Truck Line rRt 4 Bx 43
Everette's Truck Line Inc Woodrow Everette Pres Steven E Everett V-Pres Rita A Everette Sec-Treas transfer 250 Hodges Av Rt 5 946-2121
Evergreen Holiness Church 423 Van Norden St
Everson Dorothy (Wid Hilton) h210 W 11th St 946-2098

PHILLIPS 66
taylor OIL CO. INC.

805 RIVER ROAD, P.O. BOX 45 (27889) PHONE 946-0056

704 John Small Av. P.O. Box 269 (27889)
Gurganus BUILDERS INC.
YOUR BUILDING NEEDS ARE OUR CONCERN
D. Harold Gurganus, Manager
Phone 946-1471

GERALD JOHNSON PLUMBING CONTRACTOR

INSTALLATIONS — REPAIRS

RESIDENTIAL COMMERCIAL

STATE LIC. NO. 7330

806 N. McNair St. (27889) TEL 946-9718

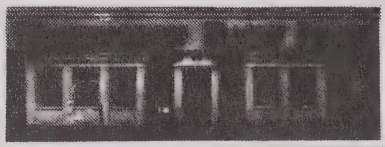

"Your Hometown Newspaper Since 1909"

WASHINGTON DAILY NEWS

217 N. Market St. (27889) Tel. 946-2145

Everson Helen case wkr County Dept Social Servs h701 Hudnell St
Everson James L mtce supvr City Bd Educ rRt 4 Bx 180
Evett Emma P (Wid L T) h337 E 13th St 946-3291
Evett Mary A waitress River Forest Manor r337 E 13th St
Ewell Booker T & Gertrude L; retd h313 Harding St 946-1276
Ewing Evelyn B cash Washn Housing Auth r624 W 9th St
Ewing Leroy & Evelyn M; emp Natl Spinning h624 W 9th St
Expert Transmission Service (Freddie A Conner) 521 N Market St 946-1421
Eygabroad Adelaide R Mrs emp Washn City Schs h bx92 Magnolia Dr
Eygabroad Robt J & Adelaide R; millwright Weyerhauser h bx92 Magnolia Dr 946-7202
F C X Distribution Center Abbott N Sawyer Mgr 1621 W 5th St 946-5181
Fair Evelyn h762 W 6th St
Fair Raymond H & Percie A; retd h724 N Gladden St 946-4903
Faircloth h bx24a North Shore Rd
Faircloth Eliz (Wid Patk) retd h163 W Main St Apt 16 946-3747
Faith Free Will Baptist Church River Rd (WP) 946-4122

SINCE 1934

W. T. Greene Oil Co., Inc.

OIL BURNER SERVICE

Tel. 946-6443

423 Hackney Ave. (27889)

CITGO

Family Dollar Store Mrs Lassie M Squires Mgr gro 114 E 2d St 946-6612
Family Fish House Restraurant Mark Ballance Mgr restr 419 W Main St 946-1301
Fanow James E & Laveina; brk lyr h1130 Maple St 946-0812
FARISH BOB MOTOR CO INC Milton S Brown President-Treasurer, Robert E Farish Jr Vice-President-Secretary, Authorized Ford And Mercury, Sales And Service, Trucks, US Hwy 17 N, PO Box 789 (27889), Tels Office 946-6424, Service Dept 946-5600, Parts Dept 946-7741 (See Index To Advertisers)
Farish Robt E Jr & Rebecca; v-pres-sec Bob Farish Motor Co Inc h782 Hillside Dr
Farmer Geo W & Ruby B; retd h330 E 11th St 946-7713
Farquharson Jean B (Wid Howard) h324 River Rd (WP) 946-3504
Farries Diane r412 Aycock St
Farris Annie emp City Social Service Dept r501 W 13th St
Farrish Ramonia (Wid Bob) retd hCypress Cir Rt 4
Fast Fare M L Bland Mgr gro 1121 Highland Dr 946-9300
Fast Fare Doug Otts Mgr gro 104 E 15th St 946-9441
Faulkner Ronnie L eng aide State Hwy Dept rGreenville NC

Atlantic Credit Corporation

ALL TYPES OF LOANS

707 Carolina Av. P.O. Box 438 (27889) Tel. 946-3179

moss planing mill co.
Lumber—Sash Doors—Mantels—Columns
235 E. Water St. (27889)
Church Pews and Windows
Phone 946-6431

Faulkner Willie C mach opr State Dept Trans rPO Bx 96 Winterville NC
Featherstone Fred C & Penny S; carp Bobby T Willard h906 Willow St
FEDERAL LAND BANK ASSOCIATION OF WASHINGTON
Joe B Griffin President, Larry R Ferguson Vice-President, Long Term Farm Financing At Cost, US Hwy 17 N, PO Box 440 (27889), Tel 946-4116
Fennell Rose A Mrs mgr Charles Stores rRt 4
Fentress Clyde D Jr & Gloria C; retd h1949 River Rd (WP) WH6-2130
Fentress Clyde S studt r1949 River Rd (WP)
Ferguson Harry S Jr emp Mason Lbr rRt 3 Bx 600
Ferguson Wm J & Jean W; eng Gregory Poole h bx407 Smaw Rd Rt 5 946-1604
Ferrell James M tchr Washington Hi Sch rRt 2 Bx 138
Fetterton Phyllis emp Cinderella Beauty Salon
Field Ernest lab Hackney & Sons h622 W 9th St
Fields Cathy D Mrs clk A B C Bd h107 W 15th St

BUCKMAN REALTY
TEL. 946-4232
COMPLETE REAL ESTATE SERVICE
R. KENT BUCKMAN, Owner
REALTOR®
104 N. MARKET ST. **WASHINGTON, N.C. (27889)**

Fields Wm D & Caty D; forest ranger State Div Forestry Resources h107 W 15th St 946-9745
Fifth Street Citgo Service Station (Ed Dixon) 425 Hackney Av 946-6582
Fifth Street Shell Station (Johnny R Davenport Jr) 425 W 5th St 946-9389
Filbert Kathryn S clk Brown Library rBath N C
Filmore Geneva W emp Both Theatre h904 Hudnell St
Finch Harry assignment mn C T & T rRt 3
Finch Kay S food serv dir City Bd Educ rRt 3 Rosedale NC
Finlayson Wm W asst mgr Bowers Groceteria h201 E 2d St Apt 1
FIRE DEPARTMENT **(See Washington-City Of)**
First Baptist Church Rev Gary B Thompson Pastor 113 N Harvey St 946-8074
First Christian Church Rev Glenn S Weaver Pastor 401 E 2d St 946-4293
First Church Of Christ 526 E 10th St 946-5236
First Citizens Bank & Trust Co Jerry T Willis V-Pres 1411 Carolina Av 946-8144
First-Citizens Bank & Trust (Midtown Ofc) Mrs Joyce M Cutler Br Mgr- Asst Cash 100 W Main St 946-8144

DOWNS JEWELERS
ARTCARVED DIAMOND CENTER
"When Only Something Special Will Do"
Washington Square Mall Washington, N.C. (27889) Tel (919) 946-4316

Toyota
SMITH MOTOR CO.
Oldsmobile
1208 W. 15th St., P.O. Box 638 (27889)
Phone 946-9161

SLOAN INSURANCE AGENCY
REALTOR®
"COMPLETE INSURANCE SERVICE"
REAL ESTATE and RENTALS
PHONES 946-6114 and 946-6115
245 W. MAIN ST. (27889)
YOUR Independent Insurance AGENT SERVES YOU FIRST

GRADY'S ROOFING & SHEET METAL
ALL TYPES ROOFING AND GUTTERING
ALUMINUM SIDING — METAL WORK
Box 9, Rt. 5, River Road (27889) Phone 946-3761

First Free Will Baptist Church Rev Ron Ivey Pastor 901 N Bonner St 946-5934
First Presbyterian Church Rev Harold Hutchison Intern Pastor 121 N Gladden St 946-4616
First United Methodist Church Rev F Odell Walker Pastor 304 W 2d St 946-3311
Fischer Edw J agt United Life Ins Co Of Am rRt 3 Rosedale NC
Fisher Debra K ofc sec Edw Ray Edwards Ins Agcy rRt 1 Bx 482c
Fisher Harry M & Louise R; retd h612 W Main St 946-4355
Fisher Jean T librn Beaufort County Hosp
Fisher Joffre R & Vivian B; repr City Dept Utilities h400 Oak Dr 946-2352
Fisher Lattie L & Myrtle L; line formn City Dept Elec Distr rRt 1 Bx 482c
Fisher Margt E Mrs slswn Tayloe Drug rRt 3 Pine St Rosedale NC
Fisher Myrtle L Mrs maid Beaufort County Hosp rRt 1 Bx 482c
Fisher Osey B & Marge E; dept mgr F C X Distr Center rRosedale
Fisher Ruby Mrs retd h212 W 3d St
Fisher Ruth Mrs ofc mgr D S Swain Gas rRt 4

Pamlico Florist
FLOWERS FOR ALL OCCASIONS
903 John Small Av. (27889) Near Hospital Tel 946-6111

Fisher Sarah Mrs retd h707 W 11th St 946-2075
Fisher Steve sls rep h316 E 5th St
Fisher Virlena L Mrs plant wkr Maola Ice Cream rRt 2 Bx 133
Fisher Vivian B Mrs br mgr Sears r400 Oak Dr
Flanagan A A & Pat h127b E 4th St
Flanner Wm B III & Jan; tech N C Dept Natrl Econ Res rGreenville NC
Flea Market James V Woolard Mgr 115 E 6th St
Fleming Clinton R & Barbara (Flemings Front End Service) rChocowinity NC
Fleming Curtis E & Linda; emp Climate Craft h312 N Harvey St 946-7427
Fleming Doug mach Sawyer Auto Parts rRt 1
Fleming Geo R & Rita J; treatment plant supvr City Dept Pub Wks rPO Bx 278 Chocowinity NC
Fleming Joy waitress Pizza Inn r315 2d St
Fleming Linda Mrs emp Shirt Fcty h312 N Harvey St
Fleming Lossie h402 E 3d St Apt 30
Fleming Mary clk White's Stores rRt 2 Bx 439 Chocowinity NC
Fleming Phillip cook Pizza Inn h315a W 2d St

FSLIC
SEABOARD SAVINGS and Loan Association
132 W. Second Street 27889 Tel. 946-4171
WHERE You Save DOES Make A Difference

Renn-Taff OFFICE SUPPLIES & SERVICE INC.
"Everything For Your Office – Complete Office Outfitters"
● OFFICE FURNITURE ● OFFICE MACHINES ● BUSINESS FORMS
112 E. Main St. (27889) Tel. 946-2197

Fleming Robt fire crewmn State Div Forestry Resources r337 E 13th St
Fleming Sarah S Mrs plant wkr Maola Ice Cream rRt 4 Bx 21
Fleming Unetta W loan serv typ Washn Production Credit Assn rRt 4
Flemings Front End Service (Clinton R Fleming) alignment & tire sls 711 W 3d St
Flemings James M & Martha A; carp h226 N Bonner St 946-0472
Florschutz Otto Jr biologist U S Fish & Wildlife Servs
Florschutz Otto H III emp Harris Hdw rRt 3 Bx 248
Flowers Ethel Mrs retd h532 W 4th St 946-5240
Flowers Julia emp Flanders Filters h829 Boston Av
Flowers Mary R Mrs reg nurse Beaufort County Hosp rBath NC
Flowers Romeo emp Edinburgh h603 W 6th St
Flowers Tammy r532 W 4th St
Floyd Burton II soil scientist U S D A Soil Conservation Serv rHudnell St
Floyd Edna emp Flanders Filters h818 Runyon Rd
Floyd Henderson & Sylvia R; emp Natl Spinning h323 N Gladden St

SINCE 1934
CITGO
W. T. Greene Oil Co., Inc.
OIL BURNER SERVICE
Tel. 946-6443
423 Hackney Av. (27889)

Floyd Imogene R (Wid Ralph) retd h705 W Main St
Floyd Larry D & Pamela; pharm Beaufort County Hosp rGreenville NC
Floyd Larry W & Carolyn N; stock clk City Dept Pub Wks rRt 3 Bx 27
Floyd Nina F r804 W 11th St
Floyd Wm A genl utility wkr State Dept Trans rRt 3 Bx 551
Floyd Willie h825 Boston Av
Flynn Fannie S (Wid Linwood R) retd h807 Simmons St 946-6092
Flynn Helen (Wid Charlie) cook Beaufort County Nurs Home h1114 Maple St 946-1539
Flynn John whsemn Pamlico Chem r610 W 4th St
Flynn Maurice E asst prin P S Jones Jr Hi Sch rPine St Rt 3
Flynn Warren mech Lee Chevrolet rRt 2 Bx 631
Foerne Janice reg nurse Beaufort County Hosp rRt 1 Bx 483
Folger W Frank retd h405 Hudnell St 946-3712
Fopping Deborah L laby tech Beaufort County Hosp rGreenville NC
Forbes Orveal C (Wid Roy H) retd h319 E 2d St 946-3528
Ford Carla waitress Page Hse rRt 5
Fore h701 Shorewood Dr (WP)
Foreman Addie E (Wid Geo T) retd h808 Pennsylvania Av 946-4750

ODEN FUNERAL HOME INC.
ESTABLISHED 1905
219 North Bonner Street, P.O. Box 527 (27889) Telephone (919) 946-4185

TYSON'S WELDING SERVICE
BILLY RAY TYSON
GENERAL WELDING — SPECIALIZING IN ALL METAL CAR PORTS — FLAT BEDS
FOR TRUCKS CUSTOM TRAILER BUILDING AND REPAIRS — PORTABLE SANDBLASTING UNIT
Rt. 3 Wharton Station Washington, N.C. (27889) Tel 946-2347

GREEN THUMB FLORIST
FLOWERS FOR ALL OCCASIONS
757 W. 2d St. Washington, NC 27889
Tel 946-3585

H.E. HARDING & SON Inc.
Real Estate - Insurance - Rentals
147 N. Market St. 27889 Phone 946-2444
YOUR Insurance Independent AGENT

Foreman Arminta rPamlico St Rt 5
Foreman Ben mach opr State Dept Trans rRt 1 Bx 56 Winterville NC
Foreman Danny bodymn Williams Body Shop rRt 5 Bx 317
Foreman Dianna R e k g tech Beaufort County Hosp rRt 4 Bx 349
Foreman Elbert whse hlpr Moss Planing Mill rRt 2 Bx 252 Blounts Creek NC
Foreman Emma E retd h710 W 5th St 946-5974
FOREMAN GENE P & SON (Gene P Foreman), General Contractor, Builder Of Fine Homes, Your FHA And VA Building Contractor, 3d And 4th Generations With A Combined Building Experience Of 115 Years, Rt 4, Box 349-C, Pinetown Rd (27889), Tel 927-3580 (See Index To Advertisers)
Foreman Geo E retd h422 W 9th St
Foreman Joffie whse hlpr Moss Planing Mill rRt 2 Bx 279 Blount Creek NC
Foreman Lillian h911 E 8th St 946-8754

LEE CHEVROLET Inc.
SALES SERVICE
Hwy 264 West
Washington, N.C. (27889)
Tels. Office 946-5173
Parts and Service 946-5171
Night Wrecker Service 946-2708

Foreman Norman E & Lou F; lbr yd wkr Moss Planing Mill h1124 Maple St
Foremn Elbert J Jr whse hlpr Moss Planing Mill rRt 2 Blounts Creek NC
Forrest Benj tchr Washington Hi Sch rRt 3 Bx 320a Greenville NC
Forrey T V retd h39 Maryanna Mobile Est 946-7200
Forster Edw E & Rosa H; chem Natl Spinning hHoney Pod Farm 946-8177
Fortescue Frank W Rev & Sallye S; retd h310 E 13th St 946-8491
Fortescue James M & Elvira W (Washn Jwlrs) h bx41f River Rd (WP) 946-6169
Fortiscue Ronald E relation supvr Hamilton Beach hSmaw Rd Rt 5 946-0992
Foshey Matilda G ironer Beaufort County Hosp r405 W 6th St
Foster h316 Hudnell St
Foster Arth emp Mc Donald's
Foster James E & Kath Z; pres-sec-treas Washn Production Credit Assn rRt 5 Ridgewood NC
Foster John E genl utility wkr State Dept Trans rGreenville NC
Foster Larry & Bettie A; emp Punjo Dist Hosp h405 W 6th St 946-6779

LOWE'S
of Washington, N. C.
705 Hackney Ave. Box 1250 (27889) Tel. 946-7751

H. G. WINFIELD
DISTRIBUTOR, Inc.
PETROLEUM PRODUCTS
TEXACO
SINCE 1921
TEXACO
1000 Park Drive and Hudnell St. 27889
Tel. 946-3053

Foster Omma L Mrs reg nurse Beaufort County Hosp rChocowinity NC
Foster Steph L Rev & Wanda B; assoc pastor First Bapt Ch h605 Small St (WP) 946-0593
Fowle Eliz T (Wid Saml R Jr) retd h718 W Main St 946-1712
Fowle Leslie W Mrs tchr P S Jones Jr Hi Sch rRt 5 Bx 69
Fowle Mary G retd h412 W Main St 946-3075
Fowle Polly C (Wid David T) h124 W 11th St 946-3479
Fowle Robt A mgr A B C Bd rMimosa Shores
Fowle Robt A Jr hPamlico Dr 946-3568
Fowle Sadie F Mrs tchr John Small Sch h722 W Main St
Fowle Saml R III & Sadie F; parts mgr Mitchell Tractor & Equip h722 W Main St 946-4694
Fowler John M & Susan B; personnel dir Electronics Corp h bx545a Camellia Dr Rt 4 946-5932
Fox Margt admn asst N C Council On Status Of Women
Foxhall Jesse C & Robena B; retd h1105 Trade St 946-2759
Foy Douglas & Sheena; emp Texas Gulf h201 Northwood Rd 946-5132
Foye Louis & Pleasant T; hlpr Coca-Cola h602 W 9th St 946-5426

BOYD'S MACHINE SHOP
J. R. Boyd, Owner
MACHINE WORK
1531 West 5th St. (27889)
Phone Day 946-8861 Night 946-8933

Foye Louis h534 W 4th St
Fraley L & Yvonne; storerm wkr Beaufort County Hosp rRt 2 Bx 596
Fraley Timothy R mtcemn Beaufort County Hosp rRt 2 Bx 596
Fraley Yvonne C Mrs clk Giant Discount rRt 2 Bx 271a
Francis Susan Mrs clk City Dept Pub Wks r300 W 15th St
Francis Susan R Mrs ofc sec City Parks & Recreation Dept h1014 N Bonner St
Francis Wm J & Ethel W; retd h305 E 14th St 946-4684
Francis Wm J Jr & Susan R; emp Beaufort County Schs h1014 N Bonner St 946-7296
Francisco David C & Barbara (Rodman Rodman Holscher & Francisco) rSunnyside
Frank Eleanor emp Singer Furn h528½ E 5th St 946-8107
Frank's Jewelers (Benj F Woolard) 160 W Main St 946-2378
Franklin Charles P & Marianna H; ins adj 164 E Main h164 E Main St 946-5948
Franklin Marianna Mrs typ St Peter's Episcopal Ch r164 E Main St
Franz Harvey A & Marilyn A; chf acct Texas Gulf Sulphur h1801 Hillcrest Dr 946-2340
Franz Jane Mrs with Ridgewood Carpets rSmallwood NC

DIXON HEATING & AIR CONDITIONING CO.
General Sheet Metal Work
Home Insulation — Ventilators — Gutters
DONALD AND DALMER DIXON
River Rd. (WP), Rt. 5, Box 21 (27889)

Tel. 946-6498

JONES brothers
floor fashions
Washington, N.C.

Rt. 5, Box 179, River Rd. (27889)
CUSTOM DRAPERIES — BEDSPREADS — WALLPAPER
All Types of Floor Coverings
Carpet Sales and Installation

Tel. 946-2451

WELDING SERVICE
Washington NC

HeliArc, Electric and Acetylene Welding — Portable and Stationary Equipment
1105 W. 3d. St. P.O. Box 176 (27889) Tels. 946-8311 and 946-2541, Night Tel. 946-0295

Franz Marilyn slswn Ridgewood Carpets rOak Dr
Franz Thos H & Jane (Ridgewood Carpets) h302 W 16th St 946-0626
Frazer Edw driver Thomas & Howard rPO Bx 418
Frederick Rick pres Sports Unlimited r210 Alderson Dr
Fredrick Isaiah Jr genl utility wkr State Dept Trans rRt 2 Bx 40 Chocowinity NC
Freeman Allison h810 Van Norden St
Freeman Bernadine cook clk Mc Donald's rGreenville NC
Freeman Beverly F studt r420 E 9th St
Freeman Bobby D & Annie B; emp Hamilton Beach h428 E 2d St 946-5524
Freeman David A jan Beaufort County Hosp rBelhaven NC
Freeman Earl W electn h120 N Mc Nair St 946-5560
Freeman Ford W (Beaufort County Septic Tank) r100 Riverside Dr (WP)
Freeman G Vernon & Marjorie P; retd h326 E 2d St 946-3089
Freeman Geo H & Dale I; supvr Natl Spinning Mill h420 E 9th St 946-7563

ALLIGOOD ROOFING
ALL TYPES
Repairs — Gutters — Sheet Metal
NOLAN ALLIGOOD, Owner
1018 E. 6th St. Washington, N.C. (27889) Tel 946-1675

Freeman Jennings B & Darlene C; bail bondsmn 137 N Market St 1st Fl h247 E 2d St 946-7834
Freeman Jennings B bail bondsman 137 N Market St 1st Fl
Freeman Jennings B Jr (Westinghse Laundromat) r247 E 2d St
Freeman Majorie nurse Beaufort County Hosp h110 Fort St
Freeman Marie clk Mc Donald's r110 Fort St
Freeman Marion W Mrs social wkr County Dept Social Servs h100 Riverside Dr (WP) 946-4457
Freeman T M Jr hDogwood Trail Rt 4 946-6126
Freemont Freewill Baptist Church Rev W T English Pastor 135 W 7th St
Freese Robt C & Mary E h303 Rodman Rd 946-2273
Freeze Mary E Mrs ofc sec Hamilton Beach h303 Rodman Rd
Freeze Max emp W I T N h242 E Main St 946-0428
Friedman Marian social wkr County Social Serv rRiverside Dr (WP)
Friendly Beauty Shop The (Mrs Mary F Beacham) 108 Union Dr 946-3700
Friendly Wig Shop (Kung Park) 149 N Market St 946-0639
Frischkorn-Carolina Inc Michl W Horner Genl Mgr whol indus pipe & valve 840 W 3d St 946-8071
Fritz Vivian r1356 Highland Dr

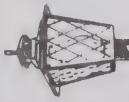

ROBERSON'S LIGHT HOUSE, INC.
QUALITY LIGHTING – QUALITY SERVICE
FIXTURES — LIGHTING ACCESSORIES — VENTILATING SYSTEMS
Rt. 3 Box 75-B Telephone 946-4959 Highway 264-West (27889)

RANDOLPH FUNERAL HOME
Home of
L. R. Randolph Memorial Mutual Burial Association, Inc
"Your Good Will Is Our Most Precious Asset"
208 W. 4th St., Washington, N.C. (27889) Tels. 946-4438 and 946-7694

SMITH-MILLS PONTIAC-BUICK
Telephone 946-0171
521 West Fifth Street
Washington, North Carolina (27889)

Frizzell retd h1037 Pennsylvania Av
Frowein Robt E & Zelma M; v-pres-mgr W I T N rRt 5 Bx 366
Fuch Rontie & Janice; emp Hamilton Beach h603 Plymouth St
Fulcher Charles M ship clk Singer Furn r418 College Av (WP)
Fulcher Charles R & Naomi C; slsmn Joyce Munden Inc h418 College Av (WP) 946-4980
Fulcher Donna L studt r418 College Av (WP)
Fulcher Dora Mrs cafeteria wkr P S Jones Jr Hi Sch r814 Van Norden St
Fulcher Estelle (Wid Milton) h807 E 4th St 946-6651
Fulcher John M & Nancy B; emp Texas Gulf h503 E 8th St 946-6272
Fulcher Joseph T carp Wimco Corp rRt 1 Bx 277 Aurora NC
Fulcher Lisa C studt r418 College Av (WP)
Fulcher Nancy B Mrs slswn Celebrity Jwlry h503 E 8th St
Fulcher Naomi C Mrs tchr Chocowinity Sch h418 College Av (WP)
Fulcher Royal E & Dora L; lab Simson's Mfg h814 Van Norden St 946-5151
Fulford Bobby S & Judy W; linemn River City Constn h435 E 5th St 946-8180

Integon Life Insurance Corporation
INTEGON
946-8154
115 Union Drive (27889)

Fulford Faye discount clk First Citizens Bk & Trust r1623 W 5th St
Fulford Franklin S & Fay; counter clk Johnson Auto Parts rRt 3
Fuller Charles & Lou; retd hBrick Kiln Rd Rt 5
Fuller John M & Betsy; emp Swindell Grainery h607 Tarboro St 946-2927
Fulmer Saml W stat Texas Gulf Sulphur h1610 Van Norden St 946-3405
Furlough Chester X & Iris R; emp State Hwy Dept h bx127b Highland Dr 946-5885
Furlough Chris W & Nancy; slsmn Bob Farish Mtr rGreenville NC
Furlough Dennis W mech Bob Farish Mtr r bx127b Highland Dr
Furlough Nancy B alcholism counselor Tideland Mental Health Center rGreenville NC
Furlough Woodson mkt mgr Winn-Dixie
Furman Donald E mach opr State Dept Trans rRt 2 Bx 242b Blounts Creek NC
Furman Kathy slslady Bath World rVance NC
Furr Wm E tech N C Dept Natrl Econ Res rRt 5 Bx 298 Greenville NC

LEGGETT MERCHANT OF CLEANLINESS
LEATHER GARMENT RECONDITIONING FUR
COMPLETE SERVICE DRAPERY CONTRACTOR
Sanitone
128 W. 2d St.–130 W. 2d St. (27889)
Telephone 946-2318

GURGANUS REALTY
MARY LOU HALES — JERRY EVANS — BETSY AND HAROLD GURGANUS, Realtors
704 John Small Av. P.O. Box 269 (27889)
Phone 946-1471
REALTOR

SENTRY ANSWERING SERVICE

MRS CATRETA B. ANDREWS, Owner

TELEPHONE ANSWERING SERVICE — BOOKKEEPING — SECRETARIAL SERVICES

306 E. 11th St. Washington, N.C. (27889) Tel. 946-5987

NCNB "When you need a bank, we're all the bank you need."

FUTRELL ASHLEY B & Rachel F; Publ And Editor Washington Daily News, Pres Washington News Publishing Co 217 N Market St (27889), Tel 946-2145, h1206 Summitt Av, Tel 946-5068

FUTRELL ASHLEY B JR Vice-President Washington News Publishing Co, 217 N Market St (27889), Tel 946-2145, r1206 Summitt Av (27889), Tel 946-5068

Futrell Brownie studt r1206 Summit Av

Futrell Rachel F Mrs treas Washn News Publ r1206 Summit Av

Gabel Sara S (Wid C C) retd h739 W Main St 946-5057

Gaddy Gary L & Jill; slsmn Belk-Tyler rRt 2 Bx 183d

Gainey W H Rev pastor West End Bapt Ch

Gallagher Betty J Mrs b j gallagher pub acct 330 N Market h330 N Market St

Gallagher James E & Betty J (Gallagher & Gallagher) h330 N Market St 946-2761

Galuszka Albin A & Doris H; phys 604 E 12th St h420 Riverside Dr (WP) 946-3485

Gardner Carol S Mrs tchr John C Tayloe Sch rGreenville NC

GEORGE W. WHITFIELD
FOUNDER

WHITFIELD & WHITLEY
FUNERAL HOME & CHAPEL
312 West Fourth Street (27889)
Office 946-3519

Gardner Curtis & Ethel P; wldr Hackney & Sons h1125 N Pierce St 946-0369

Gardner Ethel P Mrs prsr Roberson's Clns h1125 N Pierce St

Gardner Geo S & Ruth; pres-treas C O Tankard Co h1005 N Market St 946-7851

Gardner Georgia A studt r1005 N Market St

Gardner Harold & Jessie M; retd h408 N Washington St

Gardner Harold Jr & Aquilla G; lab City Dept Pub Wks h416 N Washington St

Gardner Harvey & Mildred E; mech Smoke's Tire Recapping h606 W 9th St 946-9726

Gardner Jacqueline P Mrs tchr Eastern Elem Sch r312 W 7th St

Gardner Margie B Mrs tel typ opr Washn Daily News rRt 3 Rosedale NC

Gardner Mildred E Mrs cook Beaufort County Nurs Home h610 W 9th St

Gardner Quilla prsr Roberson's Clns rChocowinity NC

Gardner Samson & Frances; mech Gaskins Marina h929 N Bridge St

Gardner Wm R & Pauline; USAF r312 E Water St

Garnett Wilbert L & Rosa N; auto servmn City Dept Pub Wks rRt 1 Bx 250 Bath NC

GENE P. FOREMAN & SON
"Builder of Fine Homes"
3rd And 4th Generations With A
Combined Building Experience of 115 Years
FHA, VA, Conventional Financing Call 927-3580

moss planing mill co.
Lumber—Sash Doors—Mantels—Columns
235 E. Water St. (27889)
Church Pews and Windows
Phone 946-6431

Garolds Maggie hsekpr Health Care Center
Garren Charlie O & Joyce; br mgr Dixie Bearings rYatch Club Cone
Garrett Jane Mrs tchr Chocowinity Schs hPamlico Dr
Garrett Luther r1061 E 4th St
Garrett Robt C mtce crew leader State Dept Trans rPO Bx 254 Winterville NC
Garrett Wm & Jane; tobacconist hPamlico Dr 946-3213
Garris Lena J Mrs p b x opr N C Natl Bk rRt 2
Garris Lilly M (Wid Cally C) retd h603 E 5th St 946-3288
Garris Mary B Mrs lpn Beaufort County Hosp rRt 2 Bx 623
Garris Nellie exec sec Wm M Zachman rRt 1 Bx 392 Bath N C
Garris Robt & Susan M h610 E 5th St 946-0824
Garris Susan M Mrs emp Natl Spinning h610 E 5th St
Gaskill Rubelle T (Wid David W) h127 E 4th St Apt A
Gaskin Rich & Donna; emp Hackney & Sons h707 E Main St
Gaskins Charles & Janice (Gaskins Marina) rGreenville N C
Gaskins F H Co Inc Geary Brown Mgr indus equip & sup 1518 Pactolus Hwy 946-8016

BUCKMAN REALTY
TEL. 946-4232
COMPLETE REAL ESTATE SERVICE
R. KENT BUCKMAN, Owner
REALTOR®
104 N. MARKET ST. WASHINGTON, N.C. (27889)

Gaskins Geo S Jr & Carrie S; whsemn Tankard Distr r911 Runyon Rd
Gaskins Harold barber Washn Sq Barber Shop rGreenville NC
Gaskins Hattie h725 W 5th St
Gaskins Herman E & Evelyn H; emp State Hwy Comn hPactolus Hwy Rt 3 946-5026
Gaskins Hillary slsmn Coca Cola rVanceboro N C
Gaskins Johnnie W & Mary G; retd h612 Old Greenville Rd 946-8185
Gaskins Kathy bkpr Gaskins Marina rGreenville N C
Gaskins Margt W Mrs recpt Oden Funeral Home r219 N Bonner St
Gaskins Marina (Charles Gaskins) boat marina 214 US Hwy 17 S 946-1094
Gaskins Vera ofc sec-bkpr Morgan Prntrs rRt 1 Vanceboro NC
Gattis Ethel E (Wid Michl E) retd h528 E Main St 946-2251
Gaunes Hubert E carp Wimco Corp rRt 2 Bx 29 Arapahoe NC
Gautier Beverly T (Wanoca Body Shop) h105 W 15th St 946-4065
Gautier Fonda L Mrs ofc sec-recpt Drs Taylor & Stallings h bx101 Arrowhead Trl Rt 4
Gautier Harry H & Maggie M (Harry's Body & Radiator Shop) h510 Hackney Av 946-3658

D. S. SWAIN GAS COMPANY, Inc.
Service
Tank and Bottled Gas
We Sell-Install and Service
Central Heating and Air Conditioning
Appliances
D.S. SWAINGAS CO.
608 E. 10th St.
PHONE 946-5178
Washington, N.C. (27889)

Toyota
SMITH MOTOR CO.
Oldsmobile
1208 W. 15th St., P.O. Box 638 (27889)
Phone 946-9161

SLOAN INSURANCE AGENCY
"COMPLETE INSURANCE SERVICE"
REAL ESTATE and RENTALS
PHONES 946-6114 and 946-6115
245 W. MAIN ST. (27889)
REALTOR®
YOUR Independent Insurance AGENT SERVES YOU FIRST

GRADY'S ROOFING & SHEET METAL
ALL TYPES ROOFING AND GUTTERING
ALUMINUM SIDING — METAL WORK
Box 9, Rt. 5, River Road (27889) Phone 946-3761

Gautier Harry H Jr & Jackie; optn Eastern Optical rRt 5 Bx 346b Hwy 264
Gautier Hilda Mrs eligibility splst County Dept Social Servs rRt 1 Bx 159
Gautier M C & Helen; sec-treas Beaufort County Farm Bur rRt 1 Bx 180
Gautier Mary E Mrs sec Donald C Johnson r628 E Main St
Gautier Robt W & Mary E; mgr Hardee's h628 E Main St 946-8514
Gautier Robt W Jr & Fonda L; electn Fautier Elec Serv h bx101 Arrowhead Trl Rt 4 946-0094
Gay Harvey R & Christine; slsmn Harris Hdw rSaratoga NC
Gay Malcolm & Joyce; emp Harris Hdw rBlounts Creek NC
Gayle Ann H (Wid John H) h419 E 2d St 946-2572
Gaylord Bertha M slswn Belk-Tyler rRt 2 Bx 234 Pantego NC
Gaylord Donna L e k g tech Beaufort County Hosp rPinetown NC
Gaylord Hazel r1356 Highland Dr
Gaylord Lillian G Mrs ins clk Paul Funeral Home h309 Eden Dr
Gaylord Thos & Lillian; retd h309 Eden Dr 946-0671
Gee Julia E r502 E 2d St

Eastern Optical Co., Inc.
"THE HOME OF FASHIONABLE EYEWEAR"
211 N. Market St. Tels. 946-2397 and 946-3252

Gee Kathleen W (Wid Lee O) h502 E 2d St 946-3210
Gerard A Parker & Lynn K (W B Gerard & Sons) h908 Nicholson St 946-4494
Gerard A Parker Jr & Susan; with W B Gerard & Sons r102 East Ninth St
Gerard R Earl & Eldean C; pres Piston Ring & Mach h808 E 7th St 946-5040
Gerard R Earl Jr & Sandy; v-pres Piston Ring & Mach h305 E 11th St 946-4222
Gerard Thad H studt r316 E 9th St
Gerard Virginia H (All Seasons Fashions) r316 E 9th St
GERARD W B & SONS (Walter B Jr And Parker Gerard), Farm Suppliers Since 1932, Distributors For W B Grace Fertilizers, Also Fresh Fruits, Groceries, Seed, Feed, Hardware, Store 115 Gladden St (27889), Tel 946-3420 Warehouse Grimes Rd Tel 946-9039
Gerard Walter B Jr & Virginia H (W B Gerard & Sons) h316 E 9th St 946-1846
Gerard Walter B III & Diane; with W B Gerald & Sons h1206 N Bonner St 946-5110
Gerry Doug acct Mc Intyre & Gerry rGreenville NC

AMOCO
WATERS OIL CO., Inc.
GASOLINE — OIL — TIRES
FUEL OIL
VERIFIED METERED OIL DELIVERY
River Road (27889) Phone 946-2646

PAMLICO MOTOR CO.
"You Could Be DODGE MATERIAL"
DODGE CARS — DODGE TRUCKS
301 N. Bridge St. Tel. 946-4165 Shop Tel. 946-8781

Giant Discount (Marvin L Smith) 158 W Main St 946-8767
Gibbs h924 Bryant Av
Gibbs Alice studt r1001 Trade St
Gibbs Alice E h404 E 3d St Apt 40
Gibbs Amanda B Mrs emp Janson Shirt Factory h803 W 8th St
Gibbs Anita coordinator Washn Head Start Center
Gibbs Arlanda & Amanda B; truck driver Hackney & Sons h803 W 8th St
Gibbs Betty C Mrs emp Ted Day Seafood h823 Fleming St 946-8176
Gibbs Charlie J & Helen G; mach opr Edinburg Lbr h210 W 3d St
Gibbs Clarence hlpr Ted Day's Seafood rN Gladden St
Gibbs Clifton emp S C L R R h527 N Respess St
Gibbs Clyde B & Connie B; funeral dir Paul Funeral Home h532 E 10th St 946-1066
Gibbs Columbus emp Singer Furn h526 N Respess St
Gibbs Connie B ins agt United Family Life Ins Co h532 E 10th St
Gibbs David grounds kpr Mobile Manor r511 N Charlotte St
Gibbs Delores K Mrs emp Natl Spinning h1014 Cox Blvd
Gibbs Dorothy R Mrs ofc sec Mid-East Comn h215 Fleming St

NORTH CAROLINA TELEVISION INC.
Post Office Box 468
Washington, N.C. (27889)
Telephone 919-946-3131
7N WITN-TV

Gibbs Ed h1020 Cox Blvd
Gibbs Edw E & Mary E; sexton First Presby Ch h312 N Gladden St 946-3001
Gibbs Eulouise orderly Beaufort County Nurs Home rBath NC
Gibbs Geo E & Dorothy; mach opr Weyerhaeuser h215 Fleming St
Gibbs Gladys B (Wid Walling) retd h114 N Charlotte St 946-8223
Gibbs Grocery (Matthew Gibbs) 504 N Gladden St 946-2024
Gibbs Hallet A & Eliz H; retd h403 E 8th St 946-2496
Gibbs Hattie L ironer Beaufort County Hosp rRt 2 Bx 228 Pantego NC
Gibbs Herbert lab F C X Distr Center rRt 2 Bx 226 Blounts Creek NC
Gibbs Isabelle h118 Mayo Dr
Gibbs Jackie V USA r1001 Trade St
Gibbs James L studt r bx93 Magnolia Dr
Gibbs Jerry studt r604 N Gladden St
Gibbs Joe & Gennie; retd h232 US Hwy 264 E Rt 5 946-2754
Gibbs John H & Marie L h229 W 7th St 946-4056
Gibbs Johnny & Janet; lab F C X Distr Center rRt 4
Gibbs Linley H Jr & Mary C; emp Hamilton Beach h bx93 Magnolia Dr 946-7514

Sara's BOOK SHOP
Your Family Bookstore
BIBLES — BOOKS
PAPERBACKS — CARDS
PARTY GOODS — GIFTS
WEDDING ACCESSORIES
DOWNTOWN 105 W. MAIN ST. (27889) TEL. 946-1952

MOHAWK CARPET HOUSE & INTERIORS II
Sales and Installations — Custom Draperies and Bedspreads
Shinyl Vinyl By Congoleum — Wall Coverings Decorative Shades — Furniture
ESTABLISHED 1964
1516 W. 5th St. Ext. (27889)
FROM THE LOOMS OF Mohawk
Dial 946-5128

Gibbs Luther O & Addie M; retd h805 W 6th St 946-7290
Gibbs Marie Mrs aide Beaufort County Hosp r229 W 7th St
Gibbs Mary J studt r1001 Trade St
Gibbs Mary S Mrs h317 Harding St 946-2471
Gibbs Matthew & Mary J (Gibbs Gro) h604 N Gladden St 946-8494
Gibbs Mattie B retd r803 W 8th St
GIBBS MILO L & Nell B; Vice-President, North Carolina National Bank, 192 W Main St (27889), Tel 946-1123, h1210 Respess St, Tel 946-5018
Gibbs Odell V & Sullivan G; tech N C Dept Natrl Econ Res rGreenville NC
Gibbs Patricia cash Maxwell Home Furnishings rRt 5 Bx 309
Gibbs Robt lab Wimco Corp rRt 1 Bx 198 Swan Quarter NC
Gibbs Romlus lab Wimco Corp rRt 1 Bx 125a Engelhard NC
Gibbs Ronald & Delores K; mach opr Natl Spinning h1014 Cox Blvd
Gibbs Sadie emp People's Drug Store h508 Van Norden St
Gibbs Saml M & Chotee S; emp Seacrest Marine h935 N Bridge St 946-6648
Gibbs Saul r805 W 6th St
Gibbs Solomon r805 W 6th St
Gibbs Tessie L group supvr Bourougs Welcome h1001 Trade St 946-8722
Gibbs Thos H Rev & Marie J; custdn First Christian Ch h1002 N Pierce St 946-4196
Gibbs Wm USA r1001 Trade St
Gibles Cleb & Annie h208 Harding St 946-5609

Gibles Robt r527 N Respess St
Gibson A Edgar & Virginia C; emp Texas Gulf h108 Reed Dr 946-7529
Gibson Annie M (Wid Ernest) maid Holiday Inn h311 Van Norden St
Gibson Lesley r108 Reed Dr
Gieger James E Rev pastor Ch Of God rChocowinity NC
Gilbert James F & Sylvia B; mgr Beaufort Elec Sup rSwan's Point River Rd
Gilchrist Grady L & Virgie P; vet U S Dept Agrl hPamlico Dr 946-2136
Gilchrist Mary P studt rPamlico Dr
Gilgo James B & Margt T; emp City rRt 2 Bx 128
Gilgo Margt T Mrs slswn Belk-Tyler rRt 2 Bx 128
Gillespie Geo E & Lillie A; eng Texas Gulf h bx556 Dogwood Trail Rt 4 946-6355
Gilliam J Bond Jr v-pres Beaufort County Stge Whse rWindsor NC
Gilliam Minnie H (Wid Oliver T) h1309 Highland Dr 946-5880
Gillis Emma emp Samson's Mfg h1253 Maple St
Gimlin Sudie Mrs emp Hamilton Beach h114 Jackson St
Gimlin Thos Jr & Sudie; emp Gregory Pool h114 Jackson St 946-1905
Ginn Eschol K & Pattsy L (Bridge St Exxon Serv Sta) h114 Paul St

THOMAS & HOWARD CO., Inc
WHOLESALE GROCERS
ESTABLISHED 1896
Tel. 946-4175
WASHINGTON, N.C. (27889)
1201 W. 4th ST. EXTN, P.O. BOX 790
Tel. 946-4175
THOMAS & HOWARD COMPANY WHOLESALE DISTRIBUTORS

TAYLOE DRUG CO.
239 W. Main St.
946-5156

HOSPITAL PHARMACY
600 E. 12th St.
946-4113

FSLIC
SEABOARD SAVINGS and Loan Association
132 W. Second Street 27889 Tel. 946-4171
WHERE You Save DOES Make A Difference

Glamor Shop The Mrs Reva L Swain Mgr clo 156 W Main St 946-3989
Glaspie Dorothy r709 W 13th St
Glaspie Emma E Mrs hlpr Hamilton Beach h709 W 13th St 946-7788
Glaspie Lewis cook Mc Donald's r709 W 13th St
Glaspie Louise r709 W 13th St
Glaspie Mack lab Moss Planing Mill r709 W 13th St
Glaspie Mary emp Samsons Mfg h404 E 3d St
Glaspie Oscar h326 W 6th St
Glaspie Thelma Mrs hsekpr Holiday Inn r718 W 13th St
GLENN JAMES G & Tommie J; President W T Green Oil Co Inc, 423 Hackney Av (27889), Tel 946-6443, h120 Spruce, Rt 2 (WP), Tel 946-5391
Glenn James G Jr USN r120 Spruce St (WP)
Glenn Tommie G Mrs sec-treas W T Greene Oil h120 Spruce St (WP)
Glisson Barbara L Mrs sec Sloan Ins Agcy h814 E 7th St
Glisson Paul & Barbara L h814 E 7th St 946-7772
Glove Kyn studt r126 E 2d St

HOLYOKE MUTUAL INSURANCE CO.
YOUR Independent Insurance AGENT
J. WILLIAMS INSURANCE AGENCY, INC.
140 West 2nd St. P.O. Box 654 (27889) Telephone 946-3462

Glover Lyda M (Wid Harold W) retd h220a E 2d St 946-3090
Glover R Carroll & Shirley D; chem State Dept Prisons h126 E 2d St 946-3229
Glover Shirley slswn Lewis Co Inc r126 E 2d St
Glover Steve studt r126 E 2d St
Godard Velma h417 N Washington St
Goddard Earl J rtmn Water Care Of The Pamlico rRt 3 Bx 263c
Godfrey Helen C Mrs clk County Tax Collr Ofc h bx50 River Rd (WP)
Godfrey Otis A & Helen C; slsmn N C Natural Gas h bx50 River Rd (WP) 946-2906
Godley Ada L Mrs emp Hamilton Beach h717 N Market St 946-5906
Godley Amanda E (Wid Aug Jr) h1228 Maple St
Godley Amos & Beverly; crimpsetter Natl Spinning h1212 Maple St 946-0156
Godley Beverly Mrs emp Natl Spinning Mill h1212 Maple St
Godley Bonnie M (Wid M H) retd h332 E 10th St 946-7739
Godley Brenda tchr Child Care Nursery
Godley C L & May G; farmer h116 Paul St 946-8713
Godley Charles E & Kathleen B; freezer opr Maola Ice Cream h416 E Water St 946-5995
Godley David & Rosie H; retd h312 Van Norden St 946-4301

MCC
Motteler Construction Company
AUTHORIZED DEALER FOR
AMERICAN BUILDINGS CO., AND BEHLEN AGRI-PRODUCTS SYSTEMS
CHARLES MOTTELER V-P, C. W. "DOC" WILLIAMS, ASSOCIATE
P.O. Box 216 (27889) Tel. (919) 946-3577

WASHINGTON TIRE COMPANY
NEW AND RETREADS
ROAD SERVICE
301 N. BONNER ST. (27889)
B.F.Goodrich
DAVID C. ROBERSON, Owner
ALIGNMENT
BALANCING
TEL. 946-6350
BEAR Tire Service

Established 1931
Downtown
126 W. Main St. (27889)
Tel. 946-4242
Cox's
Shoes for the Entire Family
Washington
Square Mall (27889)
Tel. 946-7342

Godley David E r1110 N Washington St
Godley David L & Ada; emp Etonton Corp h726 W 3d St
Godley Dawson D atndt Hamilton's Etna Serv Sta r110 W 6th St
Godley Delphine interviewer State Emp Security Comn h404 E 3d St Apt 64
Godley Doris clk Griffin Stop & Shop rGrimesland NC
Godley Doris M Mrs bkpr Smith-Douglass Fertilizer rMarket St Extn
Godley Elsie L x-ray tech Beaufort County Hosp rChocowinity NC
Godley Evie W & Lola J; hwy insp State Hwy Dept rRt 1 Bx 77 Winterville NC
Godley Frances clk Andrews Gro r802 N Charlotte St
Godley Gene hlpr Gorham's Automotive rRt 3 Bx 161a
Godley Geo H genl utility wkr State Dept Trans r1205 Cooper St
Godley James & Lossie; retd h430 N Gladden St
Godley James H plant wkr Maola Ice Cream r1110 Washington St
Godley James O lab City Dept Pub Wks rRt 3 Bx 175f
Godley Jasper L h1031 Pennsylvania Av
Godley Jeff emp W I T N-TV r400 E 9th St
Godley Joyce B Mrs ofc sec F C X Distr Center r1400 Nicholson St

Beaufort County Iron Works, Inc.
MACHINE SHOP — ELECTRIC AND ACETYLENE WELDING
DISTRIBUTORS OF INDUSTRIAL SUPPLIES
132 W. 3d St. (27889) Phone 946-5235
OVER 40 YEARS IN SAME LOCATION

Godley Lee A & Doris M; emp Smith-Mills Pontiac-Buick h846 N Pierce St
Godley Loyce S clk County Supvr Ofc rRt 1 Bx 798 Chocowinity N C
Godley Martha C (Wid Derwood) tchr County Sch Bd h bx51 River Rd (WP) 946-4682
Godley Mary C Mrs cafeteria wkr John Small Sch h328 N Washington St 946-5456
Godley Max & Loyce; grain supt Cargill Inc rChocowinity NC
Godley Mike L asst mgr Shop Eze Clover Farm Mkt r1400 Nicholson St
Godley Nathan B & Joyce B; retd h1400 Nicholson St 946-5091
Godley Nellie r1356 Highland Dr
Godley Norwood driver Water Care Of The Pamlico rRt 3 Bx 137
Godley Olive S Mrs homkr County Dept Social Servs rBx 231
Godley Patricia D stock clk Eastern Optical rMarket St Ext
Godley Paul D Jr studt r bx51 River Rd (WP)
Godley Prentice R & Evelyn G; hlpr Mayo's TV & Stereo h812 E 8th St 946-0945
Godley R O & Olive S; sls supvr Smith-Douglass Fertilizer rRt 2
Godley Shirley meat wrpr Shop Eze Clover Farm Mkt rChoco NC

TAYLOR RENTAL Center
BILL and FRAN DeMARTIN, Owners
US HWY 264 EAST (TWO MILES EAST ON HWY 264) RT 5 (27889) 946-1640
THINGS TO RENT FOR EVERY EVENT
TAYLOR RENTAL Center

RIDGEWOOD CARPETS
TOM FRANZ, Owner
CARPETS — FLOOR COVERINGS — WALLPAPER
VISIT OUR SHOWROOM
Trend Carpet
228 W. Main St. (27889) TEL 946-8767

H. REID MITCHELL, JR.
INSURANCE AND BONDS
114 E. Main St. (27889) Tel. 946-5138

Godley Susie A Mrs pharmacy clk Beaufort County Hosp rRt 1 Bx 205a Grimesland NC
Godley Veronica Mrs night mgr Granny Donuts h1101 N Pierce St
Godley W Preston & Fannie T; slsmn Coca Cola h412 E Water St 946-2308
Godley Wm & Veronica (Peewee Ice Cream) h1101 N Pierce St
Godley Wm A & Joyce; emp Natl Spinning h329 Van Norden St
Godley Wm E retd h1108 Cooper St 94-6218
Godley Wm E emp Natl Spinning r1212 Maple St
Godwin Mick br mgr Stop N Go rGreenville NC
Goins David H & Jo Anne; eng tech State Hwy Dept rRt 1 Bx 290 Greenville NC
Golden Corral Family Steak House Fritz Tanner Mgr 1302 Carolina Av 946-9878
Goldsmith Bobbie Mrs slswn J Marsal's rRiverside Pk
Goltra Kim bkpr Wells Iron & Mtl Co r307 New Bern St 119 Harvey St
Goltra Kim h119 N Harvey St
Goodall Emily M (Wid James) retd h809 Simmons St 946-0509

Pineland Realty
PINELAND REALTY
ELIZABETH R. DAVIS, Owner
Residential — Commercial — Rentals — Choice Lots
Tel 946-1666 Nights 946-8751
Rt. 5 Box 353 (Hwy. 264-E.) Washington, N.C. (27889)

Goodwin Jane B ofc sec Hamilton Beach h205 W 16th St
Goodwin Thos D & Jayne; wldr Gregory Poole h205 W 16th St 946-6517
Goodyear Tire Center Harmon J Davis Pres Mrs Hazel S Davis Sec-Treas 140 W 3d St 946-7162
Gorham Al emp City Of Wash h925 N Bridge St
Gorham Burkely ofc sec Morris Ins Agcy rRt 1 Gorham Acres NC
Gorham Carrie L r911 N Washington St
Gorham Cath W (Wid Richd) h915 E 8th St
Gorham Charlie & Helen h525 N Respess St
Gorham Doris Mrs emp Tidewater Mental Health Center h213 W 7th St
Gorham Dorothy r904 N Respess St
Gorham Dorothy L Mrs plant wkr Maola Ice Cream r1126 Maple St
Gorham Elmo & Martha W; equip opr City Dept Elec Distr r525 N Respess St
Gorham Geo retd h906 Hudnell St
Gorham Georgia C (Wid John Jr) lpn Beaufort County Hosp h818 N Respess St 946-3495
Gorham Henrietta h709 Runyon Rd
Gorham Henry & Mamie B; retd h503 W 13th St 946-2615

PHILLIPS 66
taylor OIL CO. INC.
805 RIVER ROAD, P.O. BOX 45 (27889) PHONE 946-0056

704 John Small Av. P.O. Box 269 (27889)
Gurganus BUILDERS INC.
YOUR BUILDING NEEDS ARE OUR CONCERN
D. Harold Gurganus, Manager
Phone 946-1471

GERALD JOHNSON PLUMBING CONTRACTOR

INSTALLATIONS — REPAIRS

RESIDENTIAL *COMMERCIAL*

STATE LIC. NO. 7330

806 N. McNair St. (27889)

TEL 946-9718

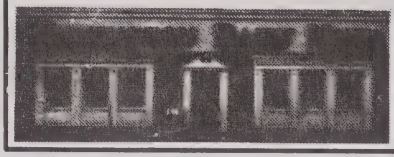

"Your Hometown Newspaper Since 1909"

WASHINGTON DAILY NEWS

217 N. Market St. (27889) Tel. 946-2145

Gorham Henry L studt r503 W 13th St
Gorham James H & Dorothy L; hlpr D S Swain Gas h1126 Maple St
Gorham Josetta (Wid James H) emp H Reid Mitchell Jr h221 W 5th St 946-5439
Gorham Laura L r bx141 Keysville Rd Rt 4
Gorham Lillian S (Wid Oscar) retd h907 Van Norden St
Gorham Mamie B emp Samson Shirt Factory h503 W 13th St
Gorham Margie B h624 W 3d St 946-3789
Gorham Ollie & Bertha; whse porter Thomas & Howard h906 N Respess St 946-3929
Gorham Roselle C (Wid Maurice C) retd h1103 Thompson La
Gorham Rudolph & Jennette; emp Hackney h1002 Simmons St
Gorham Saml & Doris; emp Hamilton Beach h213 W 7th St
Gorham Thornton & Vallie A; mgr Community Cabs rRt 3 Bx 261 Cherry Run N C
Gorham Thornton Jr (Gorham's Automotive) h911 N Washington St 946-3906
Gorham Walter L & Cariner T; constn wkr State Hwy Dept h326 Van Norden St 946-3775

SINCE 1934

W. T. Greene Oil Co., Inc.

OIL BURNER SERVICE

Tel. 946-6443

423 Hackney Ave. (27889)

CITGO

Gorham Willie h904 N Respess St
Gorham's Automotive (Thornton Gorham Jr) genl repr 824 W 10th St 946-9415
Gountikas Beulah Mrs emp Hamilton Beach h224 Hudnell St 946-1359
Gountikas Emily opr CT&T r224 Hudnell St
GOVERNMENT OFFICES (See United States Government)
Gowans Karen S stut r bx31 North Shore Rd
Gower Russell sawyer Moss Planing Mill rVanceboro NC
Gracy Beatrice lpn Beaufort County Hosp r1224 Maple St
Graddy Edna aide Health Care Center
Graddy Paulette ofc sec Martin Co Community Action h320 N Respess St 946-0337
Grady h608 Van Norden St
Grady Geo & Mary J h304 W 3d St
GRADY'S ROOFING & SHEET METAL (E Grady Spain), Established 1940, All Types Roofing And Guttering, Aluminum Siding, Metal Work, River Rd, Rt 5, Box 9 (27889), Tel 946-3761 (See Index To Advertisers)
Graham Anna M Mrs cook Holiday Inn h614 W 10th St
Graham Anthony Jr & Anna M h614 W 10th St 946-2789
Graham Janie W maid h1325 Highland Dr 946-5084

Atlantic Credit Corporation

ALL TYPES OF LOANS

707 Carolina Av. P.O. Box 438 (27889) Tel. 946-3179

moss planing mill co.
Lumber—Sash Doors—Mantels—Columns
235 E. Water St. (27889)
Church Pews and Windows
Phone 946-6431

Graham Jessie M (Wid Anthony) retd r1109 Thompson La
Graham Lillie cook Page Hse rRt 3 Bx175b
Graham Marie cook Holiday Inn r614 W 10th St
Graham Robt & Mary W; skilled lab City Dept Pub Wks rRt 3 Bx 75b
Graham Rose M (Wid Austin G) h1329 Highland Dr 946-1842
Grainger Ronald A & Marty; asst extn agt County Agrl Extn Serv rRiver Rd
Granny Donuts (Mrs Sybal W & Roy Lasater) 1418 Carolina Av 946-6945
Grant Correnna M Mrs h1201 Trade St 946-5923
Grant Cy local govt asst coordinator Mid-East Comn rRt 1 Bx 306 Windsor NC
Grant Dean R & Opal B; tchr h413 N Charlotte St
Grant Garland S mill formn Mason Lbr rPO Bx 2 Pantego NC
Grant Mary K Mrs ofc sec H Reid Mitchell Jr Ins & Bonds rBlounts Creek NC
Grant Melvin G & Rose M (Marie's) h501 Bank St (WP) 946-4254
Grant Rose M Mrs (Marie's) r501 Bank St (WP)

BUCKMAN REALTY
TEL. 946-4232
COMPLETE REAL ESTATE SERVICE
R. KENT BUCKMAN, Owner
REALTOR®
104 N. MARKET ST. WASHINGTON, N.C. (27889)

Grantham Emma B (Wid Walter) h318 E Water St 946-8317
Gravely Athalia A Mrs (Gravely's Property Acct) rRt 5 Bx 235 River Acres River Rd
Gravely Wm A & Athalia (W A Gravely) rRt 5 Bx 235 River Acres River Rd
Gravely's Peanut Warehouse (Wm A Gravely) W 5th St
Gravely's Property Account (Wm A & Mrs Athalia A Gravely) real est W 5th St 946-2959
Graves Claude S & Rubelle F; pres-treas Paul Auto Sup h101 S Pierce St 946-4264
Graves Claude S Jr & Sarah E; v-pres-sec Paul Auto Sup h1301 Summit Av 946-7926
Graves Claude S III farmer r1301 Summit Av
Graves Ollie Rev pastor Met A M E Zion Ch r612 Van Noden St
Graves Steph & Nancy P; assoc Leroy Scott Lwyr h1303 Van Norden St 946-9493
Gravitt Linda W r720 E Main St
Gray Arhor & Mary; retd h304 W 15th St 946-2678
Gray Bobby ydmn Coca-Cola r211 W 6th St
Gray Bobby L lab City Dept Pub Wks r211 W 6th St
Gray Charles T & Joan A (Gray's Gro) r233 E 4th St

DOWNS JEWELERS
ARTCARVED DIAMOND CENTER
"When Only Something Special Will Do"
Washington Square Mall Washington, N.C. (27889) Tel (919) 946-4316

SMITH MOTOR CO.
Toyota Oldsmobile
1208 W. 15th St., P.O. Box 638 (27889)
Phone 946-9161

SLOAN INSURANCE AGENCY
REALTOR®
"COMPLETE INSURANCE SERVICE"
REAL ESTATE and RENTALS
PHONES 946-6114 and 946-6115
245 W. MAIN ST. (27889)
YOUR Independent INSURANCE AGENT SERVES YOU BEST

GRADY'S ROOFING & SHEET METAL
ALL TYPES ROOFING AND GUTTERING
ALUMINUM SIDING — METAL WORK
Box 9, Rt. 5, River Road (27889) Phone 946-3761

Gray Clarence E & Willie M; emp Natl Spinning h1007 Van Norden St
Gray Clifton & Carolyn; emp Natl Spinning h114 Mayo Dr
Gray Dorothy M Mrs slswn Belk-Tyler h1001 N Washington St
Gray Edwin & Cindy S; acct Gutfeld & Mc Roy rRt 5 Bx 84
Gray Ethel emp Pitt County Hosp r110 Mayo Dr
Gray Floyd W & Ellen W; consultant Professional Hearing Aid Center h205 W 14th St 946-3137
Gray H E hDogwood Trail Rt 4
Gray Henry E & Nellie J h109 Jackson St 946-6410
Gray Ira M slsmn Thomas & Howard rRt 2 Bx 251a
Gray James & Rosalie L; retd h802 W 11th St 946-1950
Gray Jesse J & Dorothy M; clk Big Star r1001 N Washington St
Gray Jesse T with Gray's Gro h233 E 4th St 946-6068
Gray Jessie lab Coca Cola r211 W 6th St
Gray Joan Mrs cafeteria mgr John Small Sch r233 E 4th St
Gray Lloyd N purch agt Paul Auto Sup rRt 2
Gray Louise h404 E 3d St Apt 70
Gray Margt B Mrs asst bkpr Maola Ice Cream rRt 5 Bx 123

Pamlico Florist
FLOWERS FOR ALL OCCASIONS
903 John Small Av. (27889) Near Hospital Tel 946-6111

Gray Mark dishwasher Golden Corral r112 Sparrow Dr
Gray Mary emp Hamilton Beach h404 E 3d St Apt 45
Gray Mary F studt r802 W 11th St
Gray Plum retd h822 W 6th St
Gray Plum N Jr & Carrie C; driver Thomas & Howard h707 W 4th St 946-7995
Gray Reginald studt r1001 N Washington St
Gray Richd H pharm Tayloe Drug rVanceboro NC
Gray Robt C stacker Thomas & Howard rRt 3 Bx 143
Gray Rosalie L Mrs emp Ted Day Seafood h802 W 11th St
Gray Susanne supvr County Dept Social Servs
Gray Willie retd h211 W 6th St
Gray Willie Jr fl coverer Alligood & Owens Bottled & Bulk Gas
Gray Willie M emp Hamilton Beach h1007 Van Norden St
Gray's Grocery Co (Charles T Gray) 315 N Harvey St

GREAT SOUTHERN FINANCE
CARL T JONES
SENIOR MANAGER
G S F
LOANS WHILE YOU WAIT

FSLIC
SEABOARD SAVINGS and Loan Association
132 W. Second Street 27889 Tel. 946-4171
WHERE You Save DOES Make A Difference

Renn-Taff OFFICE SUPPLIES & SERVICE INC.
"Everything For Your Office – Complete Office Outfitters"
● OFFICE FURNITURE ● OFFICE MACHINES ● BUSINESS FORMS
112 E. Main St. (27889) Tel. 946-2197

GREAT SOUTHERN FINANCE—CONTD
$50-$1500.00
AUTOMOBILE LOANS
HOUSEHOLD LOANS
PERSONAL LOANS
109 N MARKET ST (27889)
TELEPHONE 946-6588

Green See Also Greene
Green Beulah W Mrs cafeteria wkr P S Jones Jr Hi Sch r827 N Bridge St
Green Dempsey retd h804 W 13th St
Green Edith aide Health Care Center
Green Elisha br mgr Whitfield & Whitley Funeral Home And Chapel rSwanquarters NC
Green Emma Mrs h401 Brick Kiln Rd Rt 5 946-3428
Green Erma studt r739 N Respess St
Green Florence h739 N Respess St 946-8955
Green Inez R (Wid Marion L) retd h1039 Pennsylvania Av 946-1394

SINCE 1934
CITGO
W. T. Greene Oil Co., Inc.
OIL BURNER SERVICE
Tel. 946-6443
423 Hackney Av. (27889)

Green Jack & Beulah W; plant wkr Maola Ice Cream h827 N Bridge St 946-7066
Green James O appr Randolph Funeral Home r202 W 7th St
Green Marion & Sarah C; linemn City Dept Elec Distr rRt 3 Bx 143-A
Green Mary L Mrs aide Beaufort County Hosp rRt 5 Bx 17
Green Thos & Virginia; retd h1101 N Washington St 946-7003

GREEN THUMB FLORIST (Robert P 'Bob' Mac Kenzie Jr), Flowers For All Occasions, Weddings, Funerals, Special Occasions, Permanent Arrangements, 'Send For Loving Thoughts In Flowers,' 757 W 2d St (27889), Tel 946-3585 (See Index To Advertisers)

Greene Ruby M (Wid Grady) emp Chuck Wagon Restr h827 Hackney Av 946-3790
Greene W lbr person Porter Mfg

GREENE W T OIL CO INC

James G Glenn President, Distributor Citgo Products, Gasoline, Kerosene, Fuel Oil, 423 Hackney Av (27889), Tel 946-6443 (See Index To Advertisers)

Greer Lewis & Pat J; mgr Econo Travel Mtr Motel r1220 W 15th St

ODEN FUNERAL HOME INC.
ESTABLISHED 1905
219 North Bonner Street, P.O. Box 527 (27889) Telephone (919) 946-4185

TYSON'S WELDING SERVICE
BILLY RAY TYSON
GENERAL WELDING — SPECIALIZING IN ALL METAL CAR PORTS — FLAT BEDS
FOR TRUCKS CUSTOM TRAILER BUILDING AND REPAIRS — PORTABLE SANDBLASTING UNIT
Rt. 3 Wharton Station Washington, N.C. (27889) Tel 946-2347

GREEN THUMB FLORIST
FLOWERS FOR ALL OCCASIONS
757 W. 2d St. Washington, NC 27889
Tel 946-3585

H.E. HARDING & SON Inc.
Real Estate - Insurance - Rentals
147 N. Market St. 27889 Phone 946-2444
YOUR Independent Insurance AGENT

Greer Pat J Mrs mgr Econo Travel Mtr Motel r1220 W 15th St
GREGORY POOLE EQUIPMENT CO W Ted Lewis Manager, Caterpillar Sales And Service, Hwy 17-N At Spring Rd, PO Box 1178 (27889), Tel 946-1081, Home Office Raleigh, NC (See Index To Advertisers)
Greibspoor Teddy electn r306 E 11th St
Grice Addie aide Health Care Center
Grice Brenda food clk People's Drug
Grice Carrie (Wid Scott) domestic wkr Horace Branch h917 Bryant Av 946-7903
Grice Eliz P Mrs maid Beaufort County Hosp rChocowinity NC
Grice Greg cook Mc Donald's
Grice James T asst caretkr Bridge St Recreation Center rW 9th St
Grice Joann maid Holiday Inn r205 W 9th St
Grice Joseph & Lillian E; retd h413 W 6th St
Grice Linda studt r807 Van Norden St
Grice Minnie M Mrs tutor John C Tayloe Sch h205 W 9th St
Grice Sam Jr h606 N Mc Nair St

LEE CHEVROLET Inc.
SALES SERVICE
Hwy 264 West
Washington, N.C. (27889)
Tels. Office 946-5173
Parts and Service 946-5171
Night Wrecker Service 946-2708

Grice Warren Jr & Christine L (Grice's Garage) h807 Van Norden St 946-5738
Grice's Garage (Warren Grice Jr) auto reprs 620 W 5th St
Griekspoor Julie R studt r306 E 11th St
Griffin Annie maid Econo Travel Mtr Motel rRt 1 Bx 38a
Griffin Annie B emp Samson's Shirt Fcty h1302 N Pierce St
Griffin Carrie L (Wid Joe S) maid h1105 Cooper St
Griffin Diane Mrs slswn Rose's h312 W 9th St
Griffin Ernest M & Nora M; mgr Hosp Pharm h1211 Summit Av 946-5450
Griffin Frank E truck driver State Dept Trans rBx 175 Montclair St Rt 5
Griffin Greta studt r1105 Cooper St
Griffin Henry K & Lillian D; rep Electrolux h212 W 11th St 946-3404
Griffin Joe & Diane; emp Natl Spinning h312 W 9th St
Griffin Joseph cook Beef 'n Shakes
Griffin Lenora clk Pamlico Chem r1211 Summit Av
Griffin Lizzie h901 E 8th St 946-1606
Griffin M C hDogwood Trail Rt 4 946-7924

LOWE'S
of Washington, N. C.
705 Hackney Ave. Box 1250 (27889) Tel. 946-7751

H. G. WINFIELD
DISTRIBUTOR, Inc.
· PETROLEUM PRODUCTS
SINCE 1921
TEXACO
TEXACO
1000 Park Drive and Hudnell St. 27889
Tel. 946-3053

Griffin Marion C & Sonya; county extn chairmn Beaufort County rPamlico Village
Griffin Michl & Norman; emp Natl Spinning h402 E 3d St Apt 34
Griffin Norman Mrs emp Hamilton Beach h402 E 3d St Apt 34
Griffin Odie A (Wid Matthew) h808 Van Norden St 946-0658
Griffin Queenie E cook Granny Donuts rRt 5 Bx 175
Griffin R D Egg Delivery Serv (Russell D Griffin) 856 Hackney Av 946-8411
Griffin Ray & Brenda; formn h1619 Pactolus Hwy
Griffin Robt L & Wanda; hwy insp State Hwy Dept rMimosa Mob Manor Rt 2
Griffin Rosa L saladwn Beaufort County Hosp rRt 3 Bx 145
Griffin Ruby S (Griffin's Stop & Shop) h bx31 North Shore Rd 946-7464
Griffin Russell D (R D Griffin Egg Del Serv) rRt 3
Griffin Sonja T terml opr Tideland Mental Health Center rPamlico Village
Griffin Stop & Shop (Wm S Griffin) 505 Hackney Av 946-2935
Griffin Teresa studt r1105 Cooper St

BOYD'S MACHINE SHOP
J. R. Boyd, Owner
MACHINE WORK
1531 West 5th St. (27889)
Phone Day 946-8861 Night 946-8933

Griffin Velma J Mrs recpt N C Phosphate r313 W 9th St
Griffin Wade carp Gurganus Bldrs rWilliamston NC
Griffin Wm emp Samson's Shirt Fcty r1302 N Pierce St
Griffin Wm S (Griffin Stop & Shop) h bx31 North Shore Rd 946-7464
Griffing Hattie emp CT&T h404 E 3d St Apt 48
Grimes Alberta Mrs h704 W 11th St 946-7367
Grimes Barbara member City Bd Educ rSummer Haven NC
Grimes Barbara sls rep Homeowners Realty & Ins rSummer Haven NC
Grimes Betty C Mrs sten Texas Gulf Inc h32 Maryanna Mobile Est
Grimes Bryan & Bobby M; Attorney-At-Law, 208 N Market St (27889), Tel 946-3177, h732 W Main St (27889), Tel 946-2946
Grimes Dorothy prsr Samsons Mfg r704 W 11th St
Grimes James R emp Weyerhaeuser Of Plymouth N C r732 W Main St
Grimes Jannie clk King Chicken Drive-In r125 Bryant Av
Grimes John E & Betty C; mech hlpr Texas Gulf Inc h32 Maryanna Mobile Est
Grimes Larry D & Glenda H; lab City Dept Pub Wks r50 3d St
Grimes Leroy J atndt Carolina Av Amoco Serv h804 W 11th St
Grimes Lisa clk People's Drug

DIXON HEATING & AIR CONDITIONING CO.
General Sheet Metal Work
Home Insulation — Ventilators — Gutters
DONALD AND DALMER DIXON
River Rd. (WP), Rt. 5, Box 21 (27889)

Tel. 946-6498

JONES brothers
floor fashions
Washington, N.C.

Rt. 5, Box 179, River Rd. (27889)
CUSTOM DRAPERIES — BEDSPREADS — WALLPAPER
All Types of Floor Coverings
Carpet Sales and Installation

Tel. 946-2451

VP JRS WELDING SERVICE Washington NC

HeliArc, Electric and Acetylene Welding — Portable and Stationary Equipment

1105 W. 3d. St. P.O. Box 176 (27889) Tels. 946-8311 and 946-2541, Night Tel. 946-0295

Grimes Martha L studt r732 W Main St
Grimes Peggy L Mrs aide Beaufort County Hosp rGrimesland NC
Grimes Phronice P Mrs maid Beaufort County Hosp h907 Simmons St
Grimes Raby J & Edna L; electn Texasgulf h808 E 9th St
Grimes Rosalie K Mrs ofc sec City Of Washn h811 N Washington St 946-4411
Grimes Saml G & Barbara A (Carter Archie & Grimes) h113 W 11th St 946-6500
Grimes Thomasina H r1245 Maple St
Grimes Warren emp W I T N h404 E 3d St Apt 37
Grimes Willie emp Double Cola rMarket St
Grimes Willie B & Janie B; jan Hackney & Sons h925 Bryant Av 946-6822
Grimes Willie R studt r925 Bryant Av
Grimsley Linda make up wn Washn Daily News r702 Charlotte St
Grimsley Margaret (Grimsley's Hairstyling) rHighland Park
Grimsley's Hairstyling (Margt Grimsley) 822 W 15th St 946-6316
Griner Ann tchr aide Eastern Elem Sch rGreenville NC

ALLIGOOD ROOFING
ALL TYPES
Repairs — Gutters — Sheet Metal
NOLAN ALLIGOOD, Owner
1018 E. 6th St. Washington, N.C. (27889) Tel 946-1675

Griner Wm B & Milbry A; recruiter USN h315 E 10th St 946-3707
Griner Wm B Jr studt r315 E 10th St
Grissom Judy ofc sec & slswn Renn-Taff Ofc Sup rRt 1 Chocowinity N C
Grissom Judy Mrs ofc sec Beaufort County Farm Bur rRt 1 Vanceboro
Grist Lucy tchr P S Jones Jr Hi Sch r2123 N Market St
Grist S & Co (Saml Grist) ret clo 153 W Main St 946-4046
Grist Sam L Jr prin Eastern Elem Sch h1946 River Rd (WP) 946-5552
Grist Saml (S Grist & Co) r1946 River Rd (WP)
Grist Shepherd R prin P S Jones Jr Hi Sch h2007 Market St Extn 946-7515
Griswould Sadie Mrs maid h1015 Trade St 946-4164
Grizzard Billy & Ruby; glazier A A A Glass Serv rGreenville N C
Grizzard Eug T whse formn Double Cola r1007 E Pamlico St
Grizzard Hilda L retd h1007 E Pamlico St
Grizzard Joseph D & Marjorie E (A A A Glass Serv) rRt 3
Grizzard Marjorie E Mrs (A A A Glass Serv) rRt 3
Grizzard Marjorie M bkpr A A A Glass Serv rRt 3
Grogan Doug cash Fast Fare rGreenville NC
Grosz Ward R & Beverly; pres N C Phosphate rRt 2 Bx 312

QUALITY LIGHTING – QUALITY SERVICE
ROBERSON'S LIGHT HOUSE, INC.
FIXTURES — LIGHTING ACCESSORIES — VENTILATING SYSTEMS
Rt. 3 Box 75-B Telephone 946-4959 Highway 264-West (27889)

RANDOLPH FUNERAL HOME
Home of
L. R. Randolph Memorial Mutual Burial Association, Inc.
"Your Good Will Is Our Most Precious Asset"
208 W. 4th St., Washington, N.C. (27889) Tels. 946-4438 and 946-7694

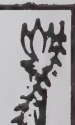

SMITH-MILLS PONTIAC-BUICK
Telephone 946-0171
521 West Fifth Street
Washington, North Carolina (27889)

Guilford Amos & Lillie M; retd h1102 N Pierce St 946-0409
Guilford Curtis & Sylvia h717 Runyon Rd 946-9588
Guilford Dorothy S opr C T & T h714 Runyon Rd
Guilford Earl porter Thomas & Howard rRt 2 Bx 104k
Guilford Earl T & Mary; mtcemn PO rRt 5 Bx 160
Guilford Hester I (Wid Geo) maid h711 W 13th St 946-7278
Guilford Lillie M Mrs maid Washn Motel h1102 N Pierce St
Guilford Louis dishwasher Page Hse rChocowinity NC
Guilford Sylvia Mrs mach opr Natl Spinning h717 Runyon Rd
Guilford Theo emp L C Perry & Son Distrs
Guilford Wm & Dorothy S; rec clk Natl Spinning h714 Runyon Rd 946-4874
Guillmen Mary C retd h163 W Main St Apt 15 946-5065
Guion Robt L mech hlpr Mitchell Tractor & Equip h410 W 6th St
Guirkins Hollon R rt carrier PO rRt 2 Bx 509
Gunganus Katrina E r606 N Charlotte St
Gunn Patricia H recpt Dr James H Roberson rRt 1 Bx 378a
Gurganas Eddie bagmn Shop-Eze Foodland rRoute 5
Gurganus Betsy Mrs sec-treas Gurganus Bldrs rWillamston NC

Integon Life Insurance Corporation
INTEGON
946-8154
115 Union Drive (27889)

GURGANUS BUILDERS INC D Harold Gurganus President, "Your Building Needs Are Our Concern," 704 John Small Av, PO Box 269 (27889), Tel 946-1471 (See Index To Advertisers)
Gurganus Charles M & Carrie C; tobacconist Pierce's Whse h301 E 13th St 946-5936
Gurganus Charles M Jr studt r301 E 13th St
GURGANUS D HAROLD & Betsy; President Gurganus Builders Inc, 704 John Small Av, PO Box 269 (27889), Tel 946-1471, h Rt 1, PO Box 619, Williamston, NC, Tel 792-3786
Gurganus Doris W mgr The Carousel r500 Bank St (WP)
Gurganus E R & Shirley h bx411a Smaw Rd Rt 5 946-4252
Gurganus Fred W (The Carousel) rEdgewater Beach NC
Gurganus Harry S & Telfair h924 N Market St 946-1959
Gurganus Henry B & Inez R; appraiser Dept Of Housing & Urban Development h606 N Charlotte St 946-3936
Gurganus Hollie E (Wid Jesse Jr) clk Red & White h345 E 13th St 946-7035
Gurganus J Vernon & Doris W; retd h500 Bank St (WP) 946-5694
Gurganus Judy hair stylist Grimsley's Hairstyling h17 Maryanna Mobile Est

LEGGETT MERCHANT OF CLEANLINESS
LEATHER — GARMENT RECONDITIONING — FUR
COMPLETE SERVICE — DRAPERY CONTRACTOR
Sanitone
128 W. 2d St.–130 W. 2d St. (27889)
Telephone 946-2318

GURGANUS REALTY
MARY LOU HALES — JERRY EVANS — BETSY AND HAROLD GURGANUS, Realtors
704 John Small Av. P.O. Box 269 (27889)
Phone 946-1471
REALTOR®

SENTRY ANSWERING SERVICE

MRS CATRETA B. ANDREWS, Owner

TELEPHONE ANSWERING SERVICE — BOOKKEEPING — SECRETARIAL SERVICES

306 E. 11th St. Washington, N.C. (27889) **Tel. 946-5987**

NCNB "When you need a bank, we're all the bank you need."

Gurganus Mabel nurses aide Beaufort County Nurs Home rRt 4 Bx 109g

Gurganus Marjorie G emp Mason Lbr rRt 4 Bx 409

Gurganus Minnie S (Wid O T) h232 E 3d St

GURGANUS REALTY (Harold Gurganus), Realtor, Real Estate Sales, Residential And Commercial, Member Broker Of ERA And Buyers Protection Plan, 704 John Small Av, PO Box 269 (27889), Tel 946-1471 (See Index To Advertisers)

Gurganus Thelma H emp Natl Spinning h724 Willow St 946-4422

Gurganus Thelma L r232 E 3d St

Gurganus Wendy G r301 E 13th St

Gurganus Wm G slsmn Coca Cola rPO Bx 1145 Robersonville NC

Gurkin Jack R & Linda S; eng aide City Of Washington r813 Bonner St

Gurkin Wm H & Louise J; retd h604 Bank St (WP) 946-4397

GEORGE W. WHITFIELD
FOUNDER

WHITFIELD & WHITLEY FUNERAL HOME & CHAPEL

312 West Fourth Street (27889)
Office 946-3519

GURLEY'S FLOWER SHOP (Leslie And Mable Gurley), Flowers For All Occasions, Serving Washington, Bel Haven, Pinetown, Grimesland, Chocowinity And Aurora, US Hwy 264-East, PO Box 148 (27889), Tels 946-4393, Nights 946-6135

Gurner Ann Mrs cafeteria wkr John Small Sch h723 N Market St

Gurner Frank & Ann; retd h818 N Bonner St 946-5964

Gutfeld Barry L & Betsy D (Gutfeld & Mc Roy) r202 Ridgewood Rt 2 Bx 109

Gutfeld & McRoy (Barry L Gutfeld And L Jay McRoy), Certified Public Accountants, Suite 202 Professional Bldg, 211 N Market St, PO Box 456 (27889), Tel 946-8052

Guthrie Charlene emp Hamilton Beach h313a E 11th St 946-9860

Guthrie Elaine waitress Pizza Inn r706 Charlotte St

Guthrie Larry E & Sylvia W; emp Tidewater Whol h810 E 7th St 946-9606

Guthrie Lois E lab Technian r706 N Charlotte St

Guthrie Luther M driver Alligood & Owens Bottled & Bulk Gas h706 N Charlotte St 946-4719

Guthrie Mary Jo recpt County Dept Social Servs rPamlico Village

Guthrie Melton asst mgr Etna Serv Sta r706 N Charlotte St

GENE P. FOREMAN & SON

"Builder of Fine Homes"

3rd And 4th Generations With A
Combined Building Experience of 115 Years

FHA, VA, Conventional Financing Call 927-3580

moss planing mill co.
Lumber—Sash Doors—Mantels—Columns
235 E. Water St. (27889)
Church Pews and Windows
Phone 946-6431

Guthrie Russell hDogwood Trail Rt 4
Guthrie Sylvia M Mrs ofc sec Tidewater Whol h810 E 7th St
Guyette John L tchr John Small Sch rRt 5 Bx 293 Greenville NC
Gwynn Lynda Mrs teller Wachovia Bk & Trust rMarket St Extn
H & L Appraisals Inc Ralph Hodges III Pres James G Leach Sec-Treas land 210 N Market St Rm 109 946-1696
Haakenson Lloyd & Marian J; supvr Hamilton Beach h203 W 16th St 946-8736
Haakenson Marian J Mrs mgr Thomson TV h203 W 16th St
Hacienda Club 1423 Carolina Av
Hackney James A Jr & Margt H; chairmn bd Hackney & Sons h126 Spruce St (WP) 946-5564
Hackney James A III & Constance G; pres Hackney & Sons h220 Alderson Rd 946-2310
Hackney John M lab Wimco Corp rRt 2 Bx 153 Araphoe NC
Hackney Keith D & Claudia S; lwyr 212 N Market St rSummer Haven N C
Hackney Mae A (Wid James A) h326 N Market St 946-3262

BUCKMAN REALTY
TEL. 946-4232
COMPLETE REAL ESTATE SERVICE
R. KENT BUCKMAN, Owner
REALTOR®
104 N. MARKET ST. WASHINGTON, N.C. (27889)

Hackney R Hodges & Marsha T; exec v-pres Hackney & Sons rRiverside (WP)
Hackney Robt S & Jane G; sls mgr Hackney & Sons Inc h403 N Market St 946-9640
HACKNEY & SONS INC James A Hackney Jr Chairman Of Board, James A Hackney III President, R Hodges Hackney Executive Vice-President, Richard S Coiner Vice-President-East, D Thomas Boyd Vice-President-Midwest, D Holmes Boyd Vice-President, Designers And Manufacturers Of Transportation Systems, 400 Hackney Av (27889), Tel (919) 946-6521 (See Index To Advertisers)
Haddock Annie T (Wid Walter J) atndt Lauderette h208 E 7th St 946-2058
Haddock Arlene teller First Citizens Bk & Trust rGrimes Rd
Haddock Bobby G & Linda T; maintenance Weyerhaeuser (New Bern) h301 Berry Av 946-7069
Haddock Charles clk Smith-Douglass Fertilizer rChocowinity NC
Haddock Denise slswn Jack's Card & Gift Boutique rRt 1 Bx 439
Haddock Elsie Mrs home mkr County Dept Social Servs r242 E Main St
Haddock Faye B Mrs (Pamlico Florist) h117 Jackson St

D. S. SWAIN GAS COMPANY, Inc.
Service
Tank and Bottled Gas
We Sell-Install and Service
Central Heating and Air Conditioning
Appliances
D.S. SWAINGAS CO.
608 E. 10th St. PHONE 946-5178 Washington, N.C. (27889)

Toyota
SMITH MOTOR CO.
Oldsmobile
1208 W. 15th St., P.O. Box 638 (27889)
Phone 946-9161

SLOAN INSURANCE AGENCY
REALTOR®
"COMPLETE INSURANCE SERVICE"
REAL ESTATE and RENTALS
PHONES 946-6114 and 946-6115
245 W. MAIN ST. (27889)
YOUR Independent Insurance AGENT SERVES YOU FIRST

GRADY'S ROOFING & SHEET METAL
ALL TYPES ROOFING AND GUTTERING
ALUMINUM SIDING — METAL WORK
Box 9, Rt. 5, River Road (27889) Phone 946-3761

Haddock G B & Penny; mech Smith-Mills Pontiac-Buick rRiver Rd
Haddock Josephine C slswn Hosp Pharm h109 Marsh Rd 946-6627
Haddock Leon C & Miriam S (Haddock's Tire) h514 N Mc Nair St 946-5752
Haddock Leslie & Pamela; sls quotation Frisch Korn-Caro h1202 W 5th St 946-8655
Haddock Lonnie G & Dorothy M; prod supvr Shop Eze Food Stores h601 E 4th St 946-5720
Haddock Muriel C ofc sec Credit Bur Of Washn rVanceboro NC
Haddock Roland & Faye (Haddock's Recapping Center) h117 Jackson St 946-9969
Haddock Teenie Mrs clk Hosp Pharm rGrimesland NC
Haddock's Recapping Center (Roland Haddock) 819 W 5th St 946-2644
Haislip Chris mdser People's Drug
Haislip Clinton L & Sadie L; asst div eng State Hwy Comn h1801 Pactolus Hwy 946-4526
Hale Oswald T & Marilyn W; slsmn J H Pinkham Exxon Products rRt 1 Bx 379
Hales Bessie B Mrs mach opr Samsons Mfg h509 Telfair St 946-6965

Eastern Optical Co., Inc.
"THE HOME OF FASHIONABLE EYEWEAR"
211 N. Market St. Tels. 946-2397 and 946-3252

Hales Billy B & Mary L; clk PO h1816 Hillcrest Dr 946-8442
Hales Clifton L & Valdean G; asst parts mgr Tidewater Equip h1304 Nicholson St 946-5973
Hales Dalton & Joyce A; emp Weyerhaeuser h1009 E 7th St
Hales Joyce A Mrs cafeteria wkr Washington Hi Sch h1009 E 7th St
Hales Mary L broker Gurganus Realty
Hales May cook King Chicken Drive In rStokes NC
Hales Valdean G Mrs supvr Sampsons Shirt Fcty h1304 Nicholson St
Hall Alice retd h163 W Main St Apt 37 946-1507
Hall Debbie clk Mc Donald's rRt 5 Bx 360
Hall Edwin S & Tweetie S; retd h708 E 5th St 946-2069
Hall Miriam P tchr aide Eastern Elem Sch rIsabella Av (WP)
Hall Ollie E Mrs (Hall's Gro & Meats) r203 N Brown St
Hall Ray Jr & Miriam P; tchr Beaufort County Sch Bd h220 Isabella Av (WP) 946-2676
Hall Susan r603 E 4th St
Hall Virginia Mrs asst mgr Family Dollar Store rMimosa Mobile Park
Hall's Grocery & Meats (Mrs Ollie E Hall) 203 N Brown St 946-3938
Haller Allan G & Delrois C; emp Beaufort Tech h1405 N Market St 946-1593

AMOCO
WATERS OIL CO., Inc.
GASOLINE — OIL — TIRES
FUEL OIL
VERIFIED METERED OIL DELIVERY
River Road (27889) Phone 946-2646

PAMLICO MOTOR CO.
"You Could Be DODGE MATERIAL"
DODGE CARS — DODGE TRUCKS
301 N. Bridge St. Tel. 946-4165 Shop Tel. 946-8781

Halstead Nancy S int dec Mohawk Carpet Hse rRt 2 Bx 182m
Hamby Faye L Mrs laby asst Beaufort County Hosp rChocowinity NC
Hamilton Ale L truck driver Moss Planing Mill rChocowinity NC
Hamilton Charlie W & Dearah W h802 E 8th St 946-4553
Hamilton Daisy Mrs cash Shop-Eze Clover Farm Market rRt 4 Pinetown NC
Hamilton Dearah W Mrs emp Beaufort County Nursing Home h802 E 8th St
Hamilton Earl & Mildred; mgr Lee Chevrolet rRt 2 Bx 451c
Hamilton Fletcher truck driver Moss Planing Mill rWashington NC
Hamilton G T clk Big Star rBonner St
Hamilton Guy S & Julia P; retd h bx60 Camellia Way Rt 5 946-3442
Hamilton Julia P Mrs ofc sec U S Fish & Wildlife Serv rBx 60 Camellia Way Rt 5
Hamilton Linda studt r702 N Charlotte St
Hamilton Michl r702 N Charlotte St
Hamilton Mildred T opr Town & Country Beauty Salon rRt 5 Bx 261
Hamilton Paul H (Hamilton's Etna Serv Sta) rOld Fort Shores
Hamilton Rupert A slsmn Mus Arts r bx60 Camellia Way Rt 5

NORTH CAROLINA TELEVISION INC.
Post Office Box 468
Washington, N.C. (27889)
Telephone 919-946-3131
7N WITN·TV

Hamilton Shirley waitress Bill's Pl rRt 2 Bx 404
Hamilton Trenie emp Hamilton Beach h207 W 9th St
Hamilton Walter T & Gladys L; air craft elec Cherry Point NC h702 N Charlotte St 946-0654
Hamilton Wesley bodymn Smith-Mills Pontiac-Buick rRt 2 Bx 404
Hamilton's Etna Service Station (Paul H Hamilton) 500 W 5th St 946-0901
Hamlin Claris B Mrs slswn Belk-Tyler rWilliamston NC
Hamlin Elsie J Mrs reg nurse Beaufort County Hosp rWilliamston NC
Hamlin John T & Adeline W; retd h1030 N Pierce St 946-4739
Hammel Sidney bagmn Shop-Eze Foodland
Hammond Doris emp Knotty Pine Inn h327 Van Norden St
Hammond Lizzie A (Wid James) h630 N Washington St 946-6198
Hammonds Thelma emp Wachovia Bk h830 Runyon Rd 946-1342
Hamrick Ed & Pat; emp Natl Spinning h1606 Van Norden St 946-2001
Hamrick Pat slswn Ridgewood Carpets r1606 Van Norden St
Hannan Rosalie S (Wid Thos F) retd h418 E Water St 946-6714
Hansley Ella B Mrs maid County Health Dept h526 N Market St

Sara's BOOK SHOP
Your Family Bookstore
BIBLES — BOOKS
PAPERBACKS — CARDS
PARTY GOODS — GIFTS
WEDDING ACCESSORIES
DOWNTOWN 105 W. MAIN ST. (27889) TEL. 946-1952

MOHAWK CARPET HOUSE & INTERIORS II
Sales and Installations — Custom Draperies and Bedspreads
Shinyl Vinyl By Congoleum — Wall Coverings Decorative Shades — Furniture
ESTABLISHED 1964
1516 W. 5th St. Ext. (27889)
Dial 946-5128
FROM THE LOOMS OF Mohawk

Hansley Jessie J genl utility wkr State Dept Trans rRt 1 Bx 403 Grimesland NC
Hansley Lonnie R & Ella B; equip opr City Dept Pub Wks h526 N Market St 946-4363
Harbin Ben B & Margt M; retd h bx157 Corsia Rd Rt 4 927-3366
Hardee Edw L mtce crew leader State Dept Trans rPO Bx 179 Winterville NC
Hardee Eula food clk People's Drug
Hardee Wilber (Beef 'n Shakes) rGreenville NC
Hardee's Lil Chef Restaurant Vernon Wilkinson Mgr 810 Carolina Av 946-6267
Hardie Andrew J & Alma; retd h315 Simmons St 946-4235
Hardin Connie ofc sec Williams Ins Agcy rRt 4 Bx 367b
Hardin James emp Voice Of America r307 Rodman Rd
Hardin Jeff emp Voice Of America r307 Rodman Rd
Hardin John S & Marjorie A; emp VOA h307 Rodman Rd 946-4736
Hardin Richd & Glenda; groundsmn City Dept Elec Distr r307 Rodman Rd
Harding Bernie whsemn Maxwell Home Furnishings
Harding Bessie r1356 Highland Dr
Harding Carolyn W attendance counselor City Bd Educ rRt 2 Bx 190 Sunnyside NC
Harding Clarence M & Rena L; lab F C X Distr Center rRt 4 Bx 400
Harding Dorothy L (Wid Henry C) h615 Bank St (WP) 946-4006

HARDING EDWARD L H E Harding & Son Inc, 147 N Market St (27889), Tel 946-2444, r615 Bank St (WP; 27889), Tel 946-3792

HARDING H E & SON INC Edward L Harding, Billy R Darrow, Real Estate Sales And Rentals, Property Management, "Your Independent Insurance Agent" 147 N Market St (27889), Tel 946-2444 (See Index To Advertisers)

Harding John A Jr & Ida M; emp Singer Furn h602 E 8th St 946-5036
Harding John A III emp Texas Gulf r602 E 8th St
Harding Julia coordinator County Council On Aging rRt 1 Bx 571 Chocowinity NC
Harding Katie retd h163 W Main St Apt 38 946-5857
Harding Larry h210 E 8th St
Harding Larry W firefighter City Fire Dept h210 E 7th St
Harding Mary A Mrs billing clk Harris Hdw r210 E 7th St
Harding Mildred M r1304 Nicholson St
Harding Patricia emp Lemon Tree Inn h402 E 3d St Apt 19
Harding S Jasper & Eliz M; insp Hamilton Beach h900 E Main St 946-5581

THOMAS & HOWARD CO., Inc
WHOLESALE GROCERS
ESTABLISHED 1896
Tel. 946-4175
WASHINGTON, N.C. (27889)
Tel. 946-4175
1201 W. 4th ST. EXTN, P.O. BOX 790

TAYLOE DRUG CO.
239 W. Main St.
946-5156

HOSPITAL PHARMACY
600 E. 12th St.
946-4113

FSLIC
SEABOARD SAVINGS and Loan Association
132 W. Second Street 27889 Tel. 946-4171
WHERE You Save DOES Make A Difference

Harding Wm E & Genotra W; tech Washn Dental Laby rRt 5 Bx 266
Harding Wilmer A & Mary B; mach opr Singer Furn h723 W 3d St 946-5942
Hardison Aileen D Mrs soc wkr County Dept Social Servs rRt 3 Bx 73½
Hardison Alice C (Wid James T) retd h917 N Market St 946-3905
Hardison Allen R mtcemn Mason Lbr rRt 4 Bx 35
Hardison Arden & Gail; constn wkr h814 Grimes Rd 946-6888
Hardison Billie T Mrs supvr Beaufort County Hosp h602 E 5th St
Hardison Bobby H & Aleene; parts mgr Smith-Mills Pontiac-Buick rRt 3 Bx 73e
Hardison Bryant r602 E 5th St
Hardison Bryant E & Billie T; slsmn C O Tankard Co h602 E 5th St 946-2119
Hardison Helen S Mrs asst supvr Beaufort County Hosp rBx 548
Hardison John T & Grace C; equip opr City Dept Pub Wks rRt 2 Bx 328 Chocowinity NC
Hardison Josie E x-ray tech Beaufort County Hosp rWilliamston NC

HOLYOKE MUTUAL INSURANCE CO.
J. WILLIAMS INSURANCE AGENCY, INC.
140 West 2nd St. P.O. Box 654 (27889) Telephone 946-3462

Hardison Joy lab Washn Beverage
Hardison N R carp Gurganus Bldrs rWilliamston NC
Hardison Sandy dental asst S Neal Trueblood rRt 1 Chocowinity NC
Hardison Wade S Jr sawyer Moss Planing Mill rRt 1 Pantego NC
Hardison Willie A & Helen; tech N C Dept Natrl Econ Res rRosedale St Rt 3
Hardy Austrailia emp Whitfield & Whitley Funeral Home r516 Carolina Av
Hardy Chick mgr Maxwell Home Furnishings rDuojo Shores
Hardy Donald bodymn C&A Body Shop rChocowinity NC
Hardy Eliz F waitress Golden Corral rBelhaven NC
Hardy Ellisteen slswn White's Stores rBelhaven NC
Hardy Elmer G & Jacqueline M h400 E 3d St Apt 2 946-9363
Hardy Guy J bkrp First Citizens Bk & Trust rRt 2 Bx 631
Hardy Henry & Alice M; hlpr W B Gerard & Sons h1004 N Washington St
Hardy Joyce bkpr Moore Mtr rRt 3 Bx 543
Hardy Marvin R & Paige; mgr Holiday Inn Gulf rRt 1
Hardy Minnie Mrs retd h241 E 3d St
Hardy Nancy H bkpr Seaboard Mtrs rRt 1 Bx 266
Hardy Odelia Mrs h1009 Trade St 946-8067

MCC Motteler Construction Company
AUTHORIZED DEALER FOR
AMERICAN BUILDINGS CO., AND BEHLEN AGRI-PRODUCTS SYSTEMS
CHARLES MOTTELER V-P, C. W. "DOC" WILLIAMS, ASSOCIATE
P.O. Box 216 (27889) Tel. (919) 946-3577

WASHINGTON TIRE COMPANY
NEW AND RETREADS
ROAD SERVICE
ALIGNMENT
BALANCING
301 N. BONNER ST. (27889)
B.F.Goodrich
DAVID C. ROBERSON, Owner
TEL. 946-6350
BEAR FREE SERVICE

THINGS TO RENT FOR EVERY EVENT
TAYLOR RENTAL Center
946-1640
Bill and FRAN DeMARTIN, Owners
US HWY 264 EAST (TWO MILES EAST ON HWY 264) RT 5 (27889)
THINGS TO RENT FOR EVERY EVENT
TAYLOR RENTAL Center

Established 1931
Downtown
126 W. Main St. (27889)
Tel. 946-4242
Cox's
Shoes for the Entire Family
Washington
Square Mall (27889)
Tel. 946-7342

Hardy Paige Mrs nurse Pamlico Internal Med Assoc rHighland Pk E
Hardy Patricia D clk May's Drug Store rPO 68 Chocowinity NC
Hardy Preston & Laura O; retd h412 W 6th St 946-7439
Hardy Robt & Brenda; farmer h1108 N Bonner St 946-1819
Hardy Ronald & Brenda; mech Holiday Inn Gulf rChocowinity NC
Hardy Thos E & Angela; driver J S Hill Corp r104 Sparrow Dr
Hardy Wayne studt h1004 N Washington St
Hardy Wm E genl utility wkr State Dept Trans rGreenville NC
Hardy Wm J cook Golden Corral rBelhaven NC
Harmon Bobby L (Bobby's Body Shop) rRt 4 Bx 56
Harmon Frank & Margt A; fishermn h509 Aycock St 946-0446
Harney Melinda retd h722 W 13th St 946-7105
Harper Laura h1308 N Washington St 946-3140
Harper Lucy M Mrs clk US Dept Agrl rChocowinity N C
Harper Minnie C (Wid James E) retd h720 W 13th St 946-7194
Harper Ralph M supvr Wimco Corp rRt 1 Bx 281 Aurora NC
Harreld David L & Carol; slsmn Wm Bragaw & Co h204 Ellison Dr 946-5690

Beaufort County Iron Works, Inc.
MACHINE SHOP — ELECTRIC AND ACETYLENE WELDING
DISTRIBUTORS OF INDUSTRIAL SUPPLIES
132 W. 3d St. (27889) Phone 946-5235
OVER 40 YEARS IN SAME LOCATION

Harrell Ann T Mrs dir County Dept Social Servs h543 Dogwood Trail Rt 4
Harrell Britt studt r543 Dogwood Trail Rt 4
Harrell Britt A slsmn Belk-Tyler rBx 557 Macswoods NC
Harrell Bud studt r117 N Harvey St
Harrell Henry & Lilley H; pntr Harrell Paint & Wallpapering h523 E Main St
Harrell James A emp Millie's Hair Styling rPamlico Beach NC
Harrell James B & Ray V; retd h510 E Main St 946-1632
Harrell James M Jr & Annie M; retd h117 N Harvey St 946-3362
Harrell Jonas B & Ann T; slsmn Bob Farish Mtr h543 Dogwood Trail Rt 4 946-6726
Harrell Millie Mrs (Millie's Hair Styling) rPamlico Beach NC
Harrell Patsy G lndry wkr Econo Travel Mtr Motel rUS Hwy 17
Harrell Robt & Patsy; emp Gravely's Peanut Whse rUS Hwy 17
Harrell Thelma A Mrs clk Beaufort County Hosp rRt 4 Bx 280a
Harrell Wm G lab Mason Lbr rBethel NC
Harrieta Rupert slsmn Music Arts
Harrington E H & Dale N; retd h126 E 5th St 946-1566
Harrington Jesse M & Ruth B; slsmn Moss Planing Mill h404 Isabella Av (WP) 946-3690

RIDGEWOOD CARPETS
TOM FRANZ, Owner
CARPETS — FLOOR COVERINGS — WALLPAPER
VISIT OUR SHOWROOM
Trend Carpet
228 W. Main St. (27889) TEL 946-8767

H. REID MITCHELL, JR.

INSURANCE AND BONDS

114 E. Main St. (27889) Tel. 946-5138

Harrington Ricky R emp Natl Spinning r126 E 5th St
Harris h759 W 2d St
Harris Alice nurse Dr Ray G Silverthorne
Harris Arcada lpn Health Care Center
Harris Benny contract hauler Double Cola rGreenville N C
Harris Bernice B (Wid Virgil H) h710 N Market St 946-8521
Harris Bertha retd r1121 N Bridge St
Harris Betty C Mrs emp Hamilton Beach h504 E 5th St
Harris Booker T h1010 E 7th St
Harris Carrie M Mrs aide Beaufort County Hosp h1206 Maple St
Harris Cathy R Mrs nurse Martin County Health Dept h bx82a Magnolia Dr
Harris Charles C & Betty W; admn sup tech N C Army Natl Guard rRt 2
Harris Churchville lab Mason Lbr r819 W 6th St
Harris Dale r124 E 9th St
Harris Darlene studt r606 W 13th St
Harris David W studt r341 E 13th St
Harris Deborah studt r900 Park Dr

PINELAND REALTY

Pineland Realty

ELIZABETH R. DAVIS, Owner

Residential — Commercial — Rentals — Choice Lots

Tel 946-1666 Nights 946-8751

Rt. 5 Box 353 (Hwy. 264-E.) Washington, N.C. (27889)

Harris Dempsey B Jr mgr Travelers Serv Sta rChocowinity NC
Harris Dora M (Wid James T) slswn Suskin & Berry h900 Park Dr 946-4309
Harris E J Construction Co genl contrs 319 W Main St 946-2128
Harris Edmond rPamlico St Rt 5
Harris Effie W (Wid Havkey S) h803 E 8th St 946-2413
Harris Eldon T & Carolyn G; project mgr Wimco Corp h bx104 Magnolia Dr 946-6035
Harris Elic lab h703 Simmons St
Harris Ella M aide Beaufort County Hosp h424 Fleming St
HARRIS & ELSEN (L T Harris), Plumbing And Heating Contractors, Residential And Commercial 700 John Small Av (27889), Tel 946-5500
Harris Esther Mrs tchr aide John C Tayloe Sch rRt 3 Bx 167
Harris Eula G retd h163 W Main St Apt 17 946-1434
Harris Evelyn retd h1211 Maple St
Harris Ferol V & Helen S; retd h308 E 12th St 946-5628
Harris Gail W Mrs reg nurse Beaufort County Hosp h103 Grimes Rd
Harris Gary D & Janie B; mach opr State Dept Trans h3 Maryanna Mobile Est 946-7303
Harris Geo W & Esther L; lab Moss Planing Mill rRt 3 Bx 167

704 John Small Av. P.O. Box 269 (27889)

Gurganus BUILDERS, INC.

YOUR BUILDING NEEDS ARE OUR CONCERN

D. Harold Gurganus, Manager

Phone 946-1471

PHILLIPS 66

taylor OIL CO. INC.

805 RIVER ROAD, P.O. BOX 45 (27889) PHONE 946-0056

GERALD JOHNSON PLUMBING CONTRACTOR

INSTALLATIONS — REPAIRS

RESIDENTIAL *COMMERCIAL*

STATE LIC. NO. 7330

806 N. McNair St. (27889)

TEL 946-9718

"Your Hometown Newspaper Since 1909"

WASHINGTON DAILY NEWS

217 N. Market St. (27889) Tel. 946-2145

Harris Gerald K studt r bx104 Magnolia Dr
Harris Geraldine sls clk Lewis Co
Harris Gilbert mach opr State Dept Trans rRt 5 Bx 267 Greenville NC
Harris Glenn central ofc repr C T & T rChocowinity NC
Harris Gloria L Mrs ins clk Beaufort County Hosp rRt 1 Bx 4835
Harris H Lane & Terry G; mtcemn Natl Spinning h1601 Van Norden St 946-1482

HARRIS HARDWARE CO Founded 1902, E Leon Roebuck Jr Chairman Of Board-President, Lonnie A McRoy Vice-President Secretary-Assistant Treasurer, Wholesale Hardware 147 W Main St (27889), Tel 946-5112 (See Index To Advertisers)

Harris Harvey L mach opr State Dept Trans rRt 2 Bx 379 N Grifton NC
Harris Helen C (Wid Lemuel D) retd h216 Hudnell St 946-2262
Harris Henry R jan John C Tayloe Sch rRt 2 Bx 934 Chocowinity NC
Harris Hubert retd h427 W 4th St

SINCE 1934

W. T. Greene Oil Co., Inc.

OIL BURNER SERVICE

Tel. 946-6443

423 Hackney Ave. (27889)

CITGO

Harris J G Jr & Susie B; emp Smith Bros Red & White h bx96 Slate Stone Dr Rt 4 946-0483
Harris J W retd h811 Simmons St 946-6945
Harris Jack D & Harriett B; retd hNorth Shore Rd WH6-4149
Harris Jacqueline H Mrs tchr Eastern Elem Sch h606 W 13th St
Harris James retd r317 Harding St
Harris James R & Jacqueline H; tchr P S Jones Jr Hi Sch h606 W 13th St 946-3376
Harris Janie B Mrs emp Flander's Filters h3 Maryanna Mobile Est
Harris Jerry & Cathy; banking ofc Wachovia Bk & Trust rPamlico Village
Harris Jerry W & Cathy R; banking ofcr Wachovia Bk h bx82a Magnolia Dr 946-3346
Harris Jesse lab R S Wiley & Son Lbr rRt 2
Harris Jimmy pbx instlr repr C T & T rChocowinity NC
Harris Joanna B Mrs maid h728 Tayloe St 946-8663
Harris Joyce Mrs lpn Beaufort County Hosp rRt 1 Bx 468a
Harris Joyce C tchr Washington Hi Sch r115 W 12th St
Harris Keith D studt r606 W 13th St
Harris Laura r124 E 9th St
Harris Leatha r609 W 2d St

Atlantic Credit Corporation

ALL TYPES OF LOANS

707 Carolina Av. P.O. Box 438 (27889) Tel. 946-3179

moss planing mill co.
Lumber—Sash Doors—Mantels—Columns
235 E. Water St. (27889)
Church Pews and Windows
Phone 946-6431

Harris Leon T & Nan B (Harris & Elsen) h204 W 11th St 946-5047
Harris Lottie M (Wid Seymour) folder Beaufort County Hosp h848 N Pierce St 946-0108
HARRIS MAE CAPTAIN Commanding Officer The Salvation Army, 112 E 7th St, PO Box 877 (27889), Tel 946-2523, h1017 N Bonner St (27889), Tel 946-4273
Harris Malinda emp Natl Spinning r107 Paul St
Harris Margt (Wid Edgar T) h327 N Bonner St 946-2324
Harris Margt mtce mn Hardee's Lil Chef Restr
Harris Mark mgr Serv Distr rMimosa Mobile Manor
Harris Martha retd h163 W Main St Apt 29 946-4797
Harris Mary h124 E 9th St 946-0503
Harris Mary A ofc sec Wilkinson & Vosburgh rBx 341a1 Pinetown NC
Harris Melvin T & Louise J; retd h225 E 4th St 946-8662
Harris Michl G USAF r606 W 13th St
Harris Mitchell T & Jane J; emp Texas Gulf h310 Lawson Rd 946-0408
Harris P S hCanterberry Rd

BUCKMAN REALTY
TEL. 946-4232
COMPLETE REAL ESTATE SERVICE
R. KENT BUCKMAN, Owner
REALTOR®
104 N. MARKET ST. WASHINGTON, N.C. (27889)

Harris Pamela studt r606 W 13th St
Harris Paul W mtce crew leader State Dept Trans rPO Bx 1041 Winterville NC
Harris Phil S tchr Washington Hi Sch r207 Canterberry Rd
Harris Ray H & Joyce C; portrait pntr 141 W Main St h115 W 12th St 946-1506
Harris Rita M Mrs med sten Beaufort County Hosp r341 E 13th St
Harris Robena Mrs h1243 Maple St
Harris Saml N & Betty L; lab City Dept Pub Wks rRt 3 Bx 468
Harris Sharon ofc clk Downs Jwlr rChocowinity NC
Harris Taylor F & Ethel D; retd h410 E 5th St 946-3914
Harris Terry G Mrs teller First Citizens Bk & Trust h1601 Van Norden St
Harris Tommy emp Mayola Ice Cream r504 E 5th St
Harris Tommy shop formn Mitchell Tractor & Equip r2d St
Harris Van aide Health Care Center
Harris Vernon O & Rita M; retd h341 E 13th St 946-5246
Harris Virgil T & Betty C; emp Hamilton Beach h504 E 5th St 946-2003
Harris Wayne local govt coordinator Mid-East Comn rAyden NC

DOWNS JEWELERS
ARTCARVED DIAMOND CENTER
"When Only Something Special Will Do"
Washington Square Mall Washington, N.C. (27889) Tel (919) 946-4316

Toyota
SMITH MOTOR CO.
Oldsmobile
1208 W. 15th St., P.O. Box 638 (27889)
Phone 946-9161

SLOAN INSURANCE AGENCY
REALTOR®
"COMPLETE INSURANCE SERVICE"
REAL ESTATE and RENTALS
PHONES 946-6114 and 946-6115
245 W. MAIN ST. (27889)
YOUR Independent Insurance AGENT SERVES YOU FIRST

GRADY'S ROOFING & SHEET METAL
ALL TYPES ROOFING AND GUTTERING
ALUMINUM SIDING — METAL WORK
Box 9, Rt. 5, River Road (27889) Phone 946-3761

Harris Wilbur G & Geraldine C; emp Hallow Dist h1203 Harrington St 946-5251
Harris Wilbur M & Alice H; retd h530 E 6th St 946-4078
Harris Wm H & Edith h818 John Small Av 946-3596
Harrison Hillary D lab Mason Lbr rRt 2 Bx 279
Harrison Katie T (Wid Wm T) maid City Park & Recreation Dept h bx138 Keysville Rd Rt 4 946-4893
Harrison Lita G Mrs aide Eastern Elem Sch
Harrison Mamie clk Mc Crory Mc Lellan Green Stores h163 W Main St Apt 8 946-4521
Harrison Richd L & Lita G; pres Beaufort County Iron Wks h405 N Charlotte St 946-3401
Harrison W R clk Big Star rWilliamston NC
Harry's Body & Radiator Shop (Harry H Gautier) Rear 510 Hackney Av 946-3658
Harsley Barbara cash Mc Donald's
Hart Lillian tchr John Small Sch rRt 5 Bx 194 Greenville NC
Harvell Carol Mrs sls clk Baldwins h311 E 13th St

Pamlico Florist
FLOWERS FOR ALL OCCASIONS
903 John Small Av. (27889) Near Hospital Tel 946-6111

Harvell Clifton H & Carol; tech N C Dept Natrl Econ Res h311 E 13th St
Harvey Brenda Mrs emp Hamilton Beach h1101 N Bridge St
Harvey Dean E r521 Van Norden St
Harvey Geo & Martha W; equip opr City Dept Pub Wks r521 Van Norden St
Harvey James E (Harvey's Garage) h311 W 4th St
Harvey Jesse hse servmn C T & T rChocowinity NC
Harvey Mary L (Wid Geo) h521 Van Norden St 946-4339
Harvey Mary L lpn Beaufort County Hosp r521 Van Norden St
Harvey Nathl & Brenda; USN h1101 N Bridge St 946-3176
Harvey's Garage (James E Harvey) 205 Grimes Rd
Harwell Fred R & Grace M; retd h bx107 Magnolia Dr 946-3727
Harwell Mary retd h315b W 2d St 946-2534
Haskell Elroy E lab Moss Planing Mill rPO Bx 994 Greenville NC
Hassell Lilley L (Wid Edw S) h504 Hudnell St 946-4051
Hassell Malcolm (Hassell's Tob Whse) rRt 2
Hassell Tobacco Warehouse (Malcolm Hassell) 322 N Pierce St 946-6059
Hasty Pat ofc sec State Emp Security Comn rEdgewater Rd

FSLIC
SEABOARD SAVINGS and Loan Association
132 W. Second Street 27889 Tel. 946-4171
WHERE You Save DOES Make A Difference

Renn-Taff OFFICE SUPPLIES & SERVICE INC.
"Everything For Your Office – Complete Office Outfitters"
● OFFICE FURNITURE ● OFFICE MACHINES ● BUSINESS FORMS
112 E. Main St. (27889) Tel. 946-2197

Hatchel Cora B Mrs nutri aide County Agrl Extn Serv h1016 Van Norden St 946-4965
Hatchel James r1016 Van Norden St
Hatcher Patricia waitress Pizza Inn rCooper St
Hatcher Patricia studt r1211 N Washington St
Hatley Sarah J (Wid John L) retd h426 N Gladden St
Hawkins Cathy B teller First Citizens Bk & Trust rRt 5 Bx 208c
Hawkins Danny R plmb 808 W 6th St h808 W 6th St 946-8519
Hawkins Dorothy M retd h Rear bx159 Corsia Rd Rt 4 927-3105
Hawkins Ernest & Mary B; lbr grader Moss Planing Mill h812 Fleming St 946-2613
Hawkins Gloria B Mrs emp Natl Spinning h1208 Maple St
Hawkins Grover L & Gloria B; emp W I T N TV h1208 Maple St 946-8306
Hawkins Janie clk Rt 3 Beaufort Heights NC rRt 3 Bx 261
Hawkins Jimmy E & Mary L; mtcemn City Dept Pub Wks rRt 1 Bx 391 Chocowinity NC
Hawkins Mamie cash Scott's Super Mkt
Hawkins Mary cash Family Dollar Store rRt 4 Bx 29

SINCE 1934
CITGO
W. T. Greene Oil Co., Inc.
OIL BURNER SERVICE
Tel. 946-6443
423 Hackney Av. (27889)

Hawkins Mary B Mrs tchr John C Tayloe Sch rRt 1 Bx 302 Chocowinity NC
Hawkins Mary L r808 W 6th St
Hayers Jasper lab F C X Distr Center rRt 2 Chocowinity N C
Hayes Carlene E Mrs lpn Beaufort County Hosp rRt 4 Bx 104f
Hayes Chester K & Judy; retd h bx543b Forest Dr Rt 4 946-6652
Hayes Davis mech Hamilton Beach h104f Arrowhead Trl Rt 4
Hayes Greg baker Brownie Bakery rAden NC
Haywood John driver Water Care Of The Pamlico rRt 3 Bx 141ab
Hazel's Beauty Salon (Hazel Little) 101 W Main St 946-3012
Health Care Center Inc Hobson S Lewis Admn nursing home 120 N Washington St 946-7141
Health Care Inc Neva B Tetterton In Chge 605 W 2d St 946-1395
Heath Ernest W retd r814 N Bonner St
Heath Mary A (Wid Wm E) mgr King Chicken Drive-In h708 Grimes Rd 946-2583
Heath Woodrow Jr mach opr State Dept Trans rAyden NC
Heathrer H C mgr Roses Dept Store rRt 2 Bx 315
Heber Latham III servmn Water Care Of The Pamlico rRt 1 Bx 38 Bath NC

ODEN FUNERAL HOME INC.
ESTABLISHED 1905
219 North Bonner Street, P.O. Box 527 (27889) Telephone (919) 946-4185

TYSON'S WELDING SERVICE
BILLY RAY TYSON
GENERAL WELDING — SPECIALIZING IN ALL METAL CAR PORTS — FLAT BEDS
FOR TRUCKS CUSTOM TRAILER BUILDING AND REPAIRS — PORTABLE SANDBLASTING UNIT
Rt. 3 Wharton Station Washington, N.C. (27889) Tel 946-2347

GREEN THUMB FLORIST
FLOWERS FOR ALL OCCASIONS
757 W. 2d St. Washington, NC 27889
Tel 946-3585

H.E. HARDING & SON Inc.
Real Estate - Insurance - Rentals
147 N. Market St. 27889 Phone 946-2444
YOUR Independent Insurance AGENT

Hedgepath James R & Sandra D; insp Hackney & Sons h bx126b Highland Dr
Hedgepath Robt E Jr & Linda C; mech Smith-Mills Pontiac-Buick h bx100a Panticough Dr Rt 4 946-7663
Hedgepath Sandra D Mrs emp Hamilton Beach h bx126b Highland Dr
Heeter J Allen & Eliz A; mgr WEYCO h313 College Av (WP) 946-0480
Heggie Nelson retd r119 W 7th St
Heggie Perlie Mrs retd h119 W 7th St 946-4414
Heggin Marie maid h118 W 7th St 946-7135
Hei R H Jr & Sue J (Pasquale's Pizza) h606 E 8th St 946-7095
Hei Shayne (Pasquales Pizza) r606 E 8th St

HEILIG—MEYERS CO
C G Ward Jr Manager, Furniture, Home Furnishings, Appliances, TV, Floor Coverings, Bedding, 221 W Main St (27889), Tel 946-6421

Helen's Beauty Shop (Helen Dail) 144 W Main St 946-1415
Hellwig Dorothy S Mrs mgr Blackbeard's Restr h129 Van Norden St

LEE CHEVROLET Inc.
SALES SERVICE
Hwy 264 West
Washington, N.C. (27889)
Tels. Office 946-5173
Parts and Service 946-5171
Night Wrecker Service 946-2708

Hellwig Robt L & Dorothy S; emp Capt Bob's Sea Food h129 Van Norden St 946-0925
Hemby Theo instlr repr C T & T rEdward NC
Henby Luther lab Wimco Corp rRt 1 Bx 183 Edward NC
Hendrickson Steve studt r416 Lawson Rd
Hendrickson Vernon & Maxine S; elec eng Texas Gulf Sulphur h416 Lawson Rd 946-2277
Henning Edw & Sue (Mc Donald's) rRt 2 Bx 251
Henning Sue Mrs (Mc Donald's)
Henries Lillian B Mrs waitress Kay's Courthse Restr rRt 1 Bx 497
Herbert Philip psychiatrist Tideland Mental Health Center r526 W 2d St
Herring Robt S & Blanche h122 N Bonner St Apt 1 946-3014
Herron H S & Vera M; retd h1010 E 6th St 946-7641
Hess Mary N Mrs librn P S Jones Jr Hi Sch rGreenville NC
Hester Charles A & Margt C; probation ofcr State Probation Ofc h713 E 4th St 946-3578
Hewett Income Tax Service (James B Hewett) 328 W Main St
Hewett Jacqueline r328 W Main St
Hewett James B & Grace P (Hewett Income Tax Serv) h328 W Main St 946-5568

LOWE'S
of Washington, N. C.
705 Hackney Ave. Box 1250 (27889) Tel. 946-7751

H. G. WINFIELD
DISTRIBUTOR, Inc.
PETROLEUM PRODUCTS
TEXACO
SINCE 1921
TEXACO
1000 Park Drive and Hudnell St. 27889
Tel. 946-3053

Hewitt Ruffin B Jr slsmn Thomas & Howard rRt 4 Bx 476
Heynen Ruby r1356 Highland Dr
Hicks Banks Y & Hilda H; slsmn Lowe's Of Washn h125 N Mc Nair St 946-8823
Hicks Carl asst mgr Roses Dept Store rRiver Rd
Hicks Donna ofc sec A B C Bd rRt 5 Bx 2436
Hicks Hilda H Mrs clk Guy T Swindell Jwlr h125 N Mc Nair St
Hicks James & Naomi (Community Barber Shop) rEdenton N C
Hicks Kenneth M lab Wimco Corp rOcracoke NC
Hicks Sybil Mrs social wkr County Dept Social Servs rRt 5 Bx 275a
Higgen Doris emp Samson Mfg r315 Harding St
Higgins Geo W & Anne; retd h416 Landon Dr Rt 5 946-8649
Higgins J F h323 Fairview Av (WP) 946-6216
High Hackre pres High-Tankard Assocs r210 Riverside Dr
High Josephine Mrs h428 Davis Al

BOYD'S MACHINE SHOP
J. R. Boyd, Owner
MACHINE WORK
1531 West 5th St. (27889)
Phone Day 946-8861 Night 946-8933

HIGH-TANKARD ASSOCIATES INC W Hackney High President, Lee D Tankard Secretary-Treasurer, Real Estate And Insurance, 1412 Carolina Av (27889), Tel 946-0878 (See Index To Advertisers)
High W Hackney & Jill S; pres High-Tankard Assocs Inc h210 Riverside Dr (WP) 946-5586
Highsmith Geneva G emp Natl Spinning r1117 N Bridge St
Hignite Ronald E tchr Washington Hi Sch rGreenville NC
Higson Robt R & Katie W h1012 E 7th St 946-4591
Hill Annie M (Wid Charlie J) maid h828 Runyon Rd 946-2953
Hill Betty G teller Wachovia Bank & Trust rBlounts Creek N C
Hill Billy D hDogwood Trail Rt 4 946-5131
Hill Charles V & Rose B; custdn P S Jones Jr Hi Sch h408 W 6th St
Hill Corrisa (Wid James S) h304 College Av (WP) 946-2948
Hill Delma & Mona G; linemn City Dept Elec Distr r113 Paul St
Hill Delores cash item clk Wachovia Bk & Trust rRt 1 Chocowinity NC

DIXON HEATING & AIR CONDITIONING CO.
General Sheet Metal Work
Home Insulation — Ventilators — Gutters
DONALD AND DALMER DIXON
River Rd. (WP), Rt. 5, Box 21 (27889)

Tel. 946-6498

JONES brothers
floor fashions
Washington, N.C.

Rt. 5, Box 179, River Rd. (27889)
All Types of Floor Coverings
Carpet Sales and Installation
CUSTOM DRAPERIES — BEDSPREADS — WALLPAPER

Tel. 946-2451

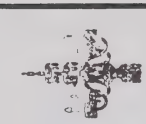

ROBERSON'S LIGHT HOUSE, INC.

QUALITY LIGHTING – QUALITY SERVICE

FIXTURES — LIGHTING ACCESSORIES — VENTILATING SYSTEMS

Rt. 3 Box 75-B Telephone 946-4959 Highway 264-West (27889)

VP JRS WELDING SERVICE Washington NC

Heliarc, Electric and Acetylene Welding — Portable and Stationary Equipment

1105 W. 3d. St. P.O. Box 176 (27889) Tels. 946-8311 and 946-2541, Night Tel. 946-0295

HILL DIRECTORY COMPANY

CITY DIRECTORY
PUBLISHERS
2910 W CLAY ST
RICHMOND, VA (23230)
TELEPHONE (804) 359-6001
AUTOMOBILE AND TRUCK
OWNER LISTS
AUTOMOTIVE STATISTICS
BANK BUSINESS
DEVELOPMENT SERVICES
BANK DIRECTORIES
MOTOR VEHICLE
REGISTRATION MANUALS
POLK BUILDING
431 HOWARD ST
DETROIT, MICH (48231)

ALLIGOOD ROOFING

ALL TYPES

Repairs — Gutters — Sheet Metal

NOLAN ALLIGOOD, Owner

1018 E. 6th St. Washington, N.C. (27889) Tel 946-1675

Hill Earl W & Leadell O; civ serv wkr U S Govt h307 E 10th St 946-2250
Hill Eliz H tchr Eastern Elem Sch rSmallwood NC
Hill Eliz K Mrs tchr Eastern Elem Sch h120 Palmer Pl
Hill Elvira W (Wid Clifford B) retd h223 W 5th St 946-3515
Hill Frank & Louise; mgr Paul Auto Sup rGreenville NC
Hill Gail bkpr First Citizens Bk h207 E 12th St
Hill Hazel I (Wid Jack R) retd h810 E 6th St 946-4524
Hill Herbert lab Mason Lbr rRt 1 Bx 295
Hill J S Corp (James S Hill Jr) ready mixed concrete 1021 E 4th St 946-4704
Hill James R & Bessie M; retd h128 E 14th St 946-3784
Hill James S Jr & Nancy R (J S Hill Corp) rRt 5 Bx 224a
Hill James T heavy equip opr City Dept Pub Wks rRt 1 Chocowinity NC
Hill James T lab Wimco Corp rRt 1 Bx 106 Columbia NC
Hill Larry sls mgr Pamlico Mem Gdns rEcono Travel Motel
Hill Leadell O Mrs tech Dr Robt E Sandy r307 E 10th St
Hill Lena J Mrs maid h813 N Washington St 946-8768
Hill Lizzie L Mrs opr Washn Lndry & Clns r605 Charlotte St
Hill Mary B Mrs lpn Beaufort County Hosp rBx 706 Chocowinity NC

RANDOLPH FUNERAL HOME

Home of

L R Randolph Memorial Mutual Burial Association, Inc.

"Your Good Will Is Our Most Precious Asset"

208 W. 4th St., Washington, N.C. (27889) Tels. 946-4438 and 946-7694

SMITH-MILLS PONTIAC-BUICK
Telephone 946-0171
521 West Fifth Street
Washington, North Carolina (27889)

Hill Mcra G teller First Citizens Bk & Trust r207 E 12th St
Hill Nat G & Neva; circulation mgr Washn Daily News rChocowinity NC
Hill Nathl announcer W I T N rMimosa Mobile Manor
Hill Ollie M (Wid Griffin) h609 N Market St 946-1629
Hill Ruth T Mrs infection control Beaufort County Hosp rRt 2 Bx 913 Chocowinity NC
Hill Steph H & Eliz K; purchasing mgr J A Hackney & Sons h120 Palmer Pl 946-0633
Hill Tabitha r1356 Highland Dr
Hill Theron S & Eliz; mgr Giant Discount rChocowinity NC
Hill Wm & Gail; emp City Of Washn h207 E 12th St
Hilmes Mary E Mrs opr Friendly Beauty Shop rWilliamston N C
Hilton Joe L & Grace W; emp City Of Washn h717 E 8th St
Hilton's Men's Shop (Hilton E Sawyer) 111 W Main St 946-5951
Hinds Kath S Mrs clk in chg FCIC r103 S Bonner St
Hines Dorothy waitress Pantry Inn h404 E 3d St Apt 65
Hines Eliz r728 W 13th St
Hines Katie P hSlate Stone Dr Rt 4 946-0541

Integon Life Insurance Corporation
INTEGON
946-8154
115 Union Drive (27889)

Hines Pamela Mrs r1112 Maple St
Hines Quincy & Sophia; whse hlpr Moss Planing Mill h905 Simmons St
Hines Robt genl utility wkr State Dept Trans rRt 8 Bx 195 Greenville NC
Hines Robt & Gladys; emp Atwood & Merrill h101 Fort St 946-6819
HINSON J D & Frances L; Manager Smith-Douglass (Division Of Borden Chemical Company), 301 Hackney Av (27889), Tel 946-6172, h411 Lawson Rd
Hinton Wm R mgr Mc Donald's h2 Maryanna Mobile Est 946-9835
Hodger Rabbit serv atndt Park Dr Amoco Serv Sta
Hodges Al hBeachtree Rd Rt 4
Hodges Annie W (Wid Arth) alterationwn Mrs Johnnie W Edwards h614c W 2d St 946-8553
Hodges Apartments (Rosa E Hodges) 717 W Main St
Hodges Arthur cook Peppi Pizza
Hodges Arth G stock clk Thomas & Howard
Hodges Bert N & Nina B; asst mgr Generator & Starter Reprs h429 E 12th St 946-1683
Hodges Betsy L field rep Coastal Caro Girl Scouts Council r810 N Market St

LEGGETT MERCHANT OF CLEANLINESS
LEATHER - GARMENT RECONDITIONING FUR
COMPLETE SERVICE — DRAPERY CONTRACTOR
128 W. 2d St.–130 W. 2d St. (27889)
Telephone 946-2318
Sanitone

GURGANUS REALTY
MARY LOU HALES — JERRY EVANS — BETSY AND HAROLD GURGANUS, Realtors
704 John Small Av. P.O. Box 269 (27889)
Phone 946-1471
REALTOR®

SENTRY ANSWERING SERVICE
MRS CATRETA B. ANDREWS, Owner
TELEPHONE ANSWERING SERVICE — BOOKKEEPING — SECRETARIAL SERVICES
306 E. 11th St. Washington, N.C. (27889) Tel. 946-5987

NCNB "When you need a bank, we're all the bank you need."

Hodges Betsy L Mrs chf anesthetist Beaufort County Hosp rRt 4 Bx 544a Macswoods NC
Hodges Betty W Mrs retd r222 Lawson Rd
Hodges Bobby R & Patty C h209 E 10th St 946-2107
Hodges Carolyn Mrs br mgr First Citizens Natl Bk h103 Marsh Rd
Hodges Cecilia clk Kenny Shoe Store rPO Bx 382
Hodges Clarence C & Anna G; emp City Of Washn h235 E 2d St 946-2460
Hodges Deborah L beautician Lavelle's Beauty Salon r233 E 2d St Apt 1
Hodges Dorothy T (Wid Andrew W) h226 E Water St 946-2447
Hodges Edw M & Eliz M; farmer h331 E Main St 946-4865
Hodges Edw M Jr tchr P S Jones Jr Hi Sch h414 E Main St 946-4638
Hodges Evelyn M Mrs reading aide John C Tayloe Sch h719 E 9th St
Hodges Fernie M & Louise B; retd h406 Havens St
Hodges Gay studt r429 E 12th St

GEORGE W. WHITFIELD
FOUNDER
WHITFIELD & WHITLEY
FUNERAL HOME & CHAPEL
312 West Fourth Street (27889)
Office 946-3519

Hodges Gray & Jane G; supt Beaufort County Schs h1101 N Market St 946-2450
Hodges Gray C studt r1101 N Market St
Hodges Grocery (Rose Hodges) 520 Simmons St 946-0273
Hodges Henry L & Kath H; v-pres-sec-treas Pamlico Marine rRiver Rd Rt 2
Hodges Irving Jr r115 E 12th St
Hodges J Clifton & Evelyn M (Am Barber Shop) h719 E 9th St 946-3250
Hodges James E mtcemn City Bd Educ rRt 1 Bx 194 Chocowinity NC
Hodges James E & Jeanne W; farmer h122 Riverside Dr (WP) 946-4313
Hodges James H & Joyce; dispr clk PO rBx 382
Hodges James M Jr & Mary B; emp City Of Washn h108 Paul St 946-5997
Hodges Jane G Mrs clk Brown Library h1101 N Market St
Hodges Jay M Jr & Ruth; county acct County Accts rSummerhaven N C
Hodges Jean M Mrs lpn Beaufort County Hosp rChocowinity NC
Hodges Jimmy T tchr Chocowinity Sch h222 Lawson Rd 946-1722
Hodges Jo A bkpr Beaufort Equip rWilliamston NC

GENE P. FOREMAN & SON
"Builder of Fine Homes"
3rd And 4th Generations With A
Combined Building Experience of 115 Years
FHA, VA, Conventional Financing Call 927-3580

moss planing mill co.
Lumber—Sash Doors—Mantels—Columns
235 E. Water St. (27889)
Church Pews and Windows
Phone 946-6431

Hodges John & Rose h811 E 6th St 946-0273
Hodges Joseph A tchr Washington Hi Sch rMacs Wood NC
Hodges Josephine sls clk Lewis Co
Hodges Kim E slsmn Seaboard Sup rP O Bx 33 Grimesland N C
Hodges Landie G jan City Bd Educ rRt 1 Bx 344
Hodges Linwood & Gail; emp Natl Spinning h911 Van Norden St 946-7532
Hodges Lucinda h318 N Harvey St 946-8774
Hodges Mack P & Marie B (Generator & Starter Reprs) h415 E 12th St 946-6952
Hodges Mack P Jr & Rebecca; mech Generator & Starter Reprs h bx106a Arrowhead Trl Rt 4 946-8869
Hodges Meranda M (Wid Jay) retd h227 W 4th St 946-6970
Hodges Milton deputy County Sheriff Dept rRt 1
Hodges Myrtle cook Carver's Drive-In rRt 4 Bx 419e
Hodges Norfleet D (Wid J Irving) tchr Beaufort Co Tech Institute h115 E 12th St 946-3249
Hodges Norman M & Josephine S; retd h221 E 3d St 946-2707
Hodges Peggy bkpr G W Walker & Sons rRt 3 Bx 227

BUCKMAN REALTY
TEL. 946-4232
COMPLETE REAL ESTATE SERVICE
R. KENT BUCKMAN, Owner
REALTOR®
104 N. MARKET ST. WASHINGTON, N.C. (27889)

Hodges Phate E & Annie E; retd h bx405 Smaw Rd Rt 5 WH6-3643
Hodges Ralph III & Carolyn; pres H & L Appraisals h103 Marsh Rd 946-5276
Hodges Ralph H & Maude S; retd h407 N Market St 946-1836
HODGES RALPH H JR & Peggy S; President Seaboard Savings & Loan Association, 132 W 2d St (27889), Tel 946-4171, h Rt 4, Box 535, Tel 946-3978
Hodges Randy G & Linda; eng tech State Hwy Dept rGreenville NC
Hodges Raymond A & Roberta S; emp J E Hackney & Sons h614a W 2d St
Hodges Rebecca Mrs opr E Dell's Beauty Shoppe h bx1061 Arrowhead Trl Rt 4
Hodges Rosa E (Wid Hebert) retd h715 W Main St 946-3621
Hodges Rose (Hodges Gro) r811 E 6th St
Hodges Theo clk Giant Discount rChocowinity NC
Hodges Tillie Y Mrs slswn Belk-Tyler rRt 3 Bx 273
Hodges Tommy & Debra h214 E 6th St
Hodges Vanessa cook Mc Donald's rChocowinity NC
Hodges W Richd & Blake N; traffic & stores mgr Eaton Corp h1302 N Respess St 946-6768
Hodges Wm & Elaine h725 N Market St

D. S. SWAIN GAS COMPANY, Inc.
Service
Tank and Bottled Gas Appliances
We Sell-Install and Service
Central Heating and Air Conditioning
D.S. SWAINGAS CO.
608 E. 10th St. PHONE 946-5178 Washington, N.C. (27889)

Toyota
SMITH MOTOR CO.
Oldsmobile
1208 W. 15th St., P.O. Box 638 (27889)
Phone 946-9161

SLOAN INSURANCE AGENCY
"COMPLETE INSURANCE SERVICE"
REAL ESTATE and RENTALS
REALTOR®
PHONES 946-6114 and 946-6115
245 W. MAIN ST. (27889)
YOUR Independent Insurance AGENT SERVES YOU FIRST

GRADY'S ROOFING & SHEET METAL
ALL TYPES ROOFING AND GUTTERING
ALUMINUM SIDING — METAL WORK
Box 9, Rt. 5, River Road (27889) Phone 946-3761

Hodges Wm M mgr Travel Inn Motel r1109 Carolina Av
Hodges Willie G & Mildred F h111 E 9th St 946-3749
Hodges Zena H (Wid Ralph B) nurse Beaufort County Hosp h802 E 5th St 946-3678
Hoell Mildred W (Wid I Herbert) retd h304 Isabella Av (WP) 946-3062
Hogan Barbara dishwasher Peppi Pizza
Hogan Beatrice G Mrs emp Natl Spinning h bx152 Keysville Rd Rt 4
Hogan Lewis jan Holiday Inn rBelhaven NC
Hogan Michl E r bx152 Keysville Rd Rt 4
Hogan Robt W Jr & Beatrice G; mtcemn Samson Shirt h bx152 Keysville Rd Rt 4 946-7040
Hogans Robt W & Irene G; farmer h bx151 Keysville Rd Rt 4 946-3851
Hogans Saml & Willie G; hse servmn C T & T h bx151b Keysville Rd Rt 4 946-0471
Hogdes Jerome emp Natl Spinning h400 E 3d St Apt 3 946-6010
Hoggard Judith A tchr John Small Sch r305 E 11th St
Hoggard Judith A slswn Belk-Tyler r301 Fairview Av
Holiday Inn Gulf Marvin R Hardy Mgr 904 Carolina Av 946-2216

Eastern Optical Co., Inc.
"THE HOME OF FASHIONABLE EYEWEAR"
211 N. Market St. Tels. 946-2397 and 946-3252

Holiday Inn Of Washington (Kenneth Phillips) 908 Carolina Av 946-6141
Holiday Mary A maid Econo Travel Mtr Motel rRt 3 Bx 574aa
Holiday Sallie emp Hamilton Beach h322 W 9th St
Holland Delores W Mrs lpn Beaufort County Hosp rRt 5 Bx 133
Holland Fred & Beatrice; atndt J H Pinkham Exxon Prods rWilliamston Hwy
Holland Jack cook The Mecca r221 Harvey St
Holland Jeffrey emp Natl Spinning h402 E 3d St Apt 20
Holland Joe P & Delora W; slswn Evans Seafood rRt 3 Bx 118
Holland Joyce sten Smith-Douglass Fertilizer r413 2d St
Holland Shelia J info clk Beaufort County Hosp rRt 4 Bx 469
Holland W C emp Mecca's Pool Rm h221b N Harvey St
Holley Andrew & Verna M; driver Alligood & Owens Bottled & Bulk Gas h822 N Respess St 946-4645
Holley Annie Mrs emp Guthrie's Seafood h609 N Bridge St 946-4131
Holley Annie L (Wid Archie D) h726 N Gladden St 946-6832
Holley Charlotte Mrs lpn Beaufort County Hosp rRt 4 Bx 139
Holley James E lab Moss Planing Mill rRt 2 Bx 37 C
Holley James T & Charlotte N; utilitymn Cargill Inc h bx139 Keysville Rd Rt 4 946-6386

AMOCO
WATERS OIL CO., Inc.
GASOLINE — OIL — TIRES
FUEL OIL
VERIFIED METERED OIL DELIVERY
River Road (27889) Phone 946-2646

PAMLICO MOTOR CO.
"You Could Be DODGE MATERIAL"
DODGE CARS — DODGE TRUCKS
301 N. Bridge St.
Tel. 946-4165 Shop Tel. 946-8781

Holley John T Jr & Annie M; hlpr Coca-Cola rRt 2
Holley Josephine retd h327 W 4th St
Holley Nathl & Gladys; leadmn Cargill Inc rRt 5 Bx 38a
Holley Roberta retd r bx139 Keysville Rd Rt 4
Holliday Alice M Mrs maid Mrs Lois Sloane h120 Mayo Dr
Holliday Jasper P & Alice M; emp Washn High Sch h120 Mayo Dr 946-6479
Holliday Jessie H & Nell; lndry hlpr Beaufort County Hosp rRt 3 Bx 574aa
Holliday Luke A & Annie; emp City Of Washn h802 W 13th St
Hollis Carmella Mrs bkpr Hollis Ofc Outfitters
Hollis Fred C & Carmella (Hollis Ofc Outfitters) rBlounts Creek
Hollis James E & Phyllis J; mech Estes Exp Lines h410 N Charlotte St 946-5697
Hollis Office Outfitters (Fred C Hollis) ofc equip & sups 511 W 2d St 946-4711
Holloman Elsie K (Wid Richd P) h409 E 2d St 946-2943
Holloman Judy M Mrs tchr John Small Sch r312 E 5th St

NORTH CAROLINA TELEVISION INC.
Post Office Box 468
Washington, N.C. (27889)
Telephone 919-946-3131
7N WITN-TV

Holloman P O & Judy; ready reserve master charge mn Wachovia Bk & Trust rPamlico Village
Holloway Cleveland mech Holloway's Garage rChocowinity
Holloway Hallie Jr & Debra (Holloway Garage) h731 W 3d St 946-8771
Holloway Texaco Service (Hallie Holloway Jr) gas sta 320 US Hwy 17 S
Holloway's Garage (Hallie Holloway Jr) auto reprs 301 New Bern St 946-1830
Hollowell Dana V & Sheree; ground water tech N C Phosphate rChocowinity NC
Hollowell Frank cook Mc Donald's rPlymouth NC
Hollowell Harry A & Patricia; slsmn Conner Mobile Homes h116 N Bonner St
Hollowell Pat tchr St Peter's Play Sch r116 N Bonner St
Hollowell Pat Mrs emp Texas Gulf h310 E 5th St
Hollowell Ricky & Pat; emp Texas Gulf h310 E 5th St
Hollywood Inn (Pomp Credle) restr 227 W 5th St 946-9738
Holman Joseph & Falby J; emp Sou Ry h bx118 Lilley Rd
Holscher Fredk N & Betty (Rodman Rodman Holscher & Francisco) hMagnolia Dr 946-8587

Sara's BOOK SHOP
Your Family Bookstore
BIBLES — BOOKS
PAPERBACKS — CARDS
PARTY GOODS — GIFTS
WEDDING ACCESSORIES
DOWNTOWN 105 W. MAIN ST. (27889) TEL. 946-1952

MOHAWK CARPET HOUSE & INTERIORS II
Sales and Installations — Custom Draperies and Bedspreads
Shinyl Vinyl By Congoleum — Wall Coverings Decorative Shades — Furniture
ESTABLISHED 1964
1516 W. 5th St. Ext. (27889)
FROM THE LOOMS OF Mohawk
Dial 946-5128

THOMAS & HOWARD CO., Inc
WHOLESALE GROCERS
ESTABLISHED 1896
Tel. 946-4175
WASHINGTON, N.C. (27889)
THOMAS & HOWARD
GROCERIES DISTRIBUTORS
Tel. 946-4175
1201 W. 4th ST. EXTN, P.O. BOX 790

Holton Douglas L & Anne; research tech ii Burroughs-Wellcome h118 E 4th St 946-7679
Holtzclaw Charles A & Brenda B; emp City rRt 2 Bx 202c
Holz Phil R sr mining eng N C Phosphate rPO Bx 77
Home Savings & Loan Assn J Rodman Chairmn H G Winfield V-Chairmn T E Vann Pres-Sec W A Oden Jr V-Pres 300 N Market St 946-4178
Home Security Life Insurance Co 192½ W Main St 946-3232
Homeowners Realty & Insurance Co Of Washington Lester L Woolard Pres 405 W 15th St 946-1101
Homes Benj C & Esther H; retd h201 Edgewater Dr (WP) 946-5270
Homes Erasmus D studt r601 Shorewood Dr (WP)
Homes Garland R & Isabelle D; Dentist 234 W Main St (Downtown) (27889), Tel 946-4403, h601 Shorewood Dr (WP), Tel 946-4730
Homes Garland R Jr studt r601 Shorewood Dr (WP)
Homes Sarah A studt r601 Shorewood Dr (WP)
HONDA MOTORCYCLES (See Talley Implement Co Inc) (See Index To Advertisers)
Honey Helen (Wid Joe) h610 N Washington St
Hoots Mary r609 W 2d St
Hoover Clayton A & Rose L; retd h514 Bank St (WP) 946-8876
Hoover Gail emp Hamilton Beach h507 E 6th St
Hopkins Amanda r620 N Respess St
Hopkins Barbara r708 W 13th St
Hopkins Bernice T Mrs reg nurse Beaufort County Hosp rPO Bx 203 Chocowinity NC

Hopkins Dallas & Bernice T; heavy equip opr City Dept Pub Wks rBx 203 Chocowinity NC
Hopkins Delesta C Mrs h315 W 9th St 946-3201
Hopkins Evelyn maid h803 W 13th St 946-2651
Hopkins Fredk & Mamie; emp Empire Gas h106 Fort St 947-3837
Hopkins James E brick mason r827 Runyon Rd
Hopkins Jasper driver Seaboard Sup rRoute 3 Box 139 City
Hopkins Jean C Mrs dishwshr Lemon Tree Inn h426 Fleming St
Hopkins Jesse lab Moss Planing Mill r620 Respess St
Hopkins Kenneth G lab Wimco Corp rRt 1 Bx 186b Bayboro NC
Hopkins Larry K & Jean C; emp Smoke Rubber h426 Fleming St
Hopkins Magaiine maid r803 W 13th St
Hopkins Mamie Mrs emp US Agrl Bldg h106 Fort St
Hopkins Mary P maid Econo Travel Mtr Motel rRt 1 Bx 318 Chocowinity NC
Hopkins Mattie B Mrs h708 W 13th St 946-4351
Hopkins Wm F whsemn Evans Seafood r bx144 Keysville Rd Rt 4
Hopkins Willie plmb Charles R Sadler & Son
Hopkins Willie L & Ella G; emp Norwood Cherry Farm h827 Runyon Rd 946-8815
Horne Tommy emp Natl Spinning h12 Maryanna Mobile Est 946-9617

TAYLOE DRUG CO.
239 W. Main St.
946-5156
HOSPITAL PHARMACY
600 E. 12th St.
946-4113

FSLIC
Federal Savings & Loan Insurance Corp.
Your Savings Insured to $40,000
SEABOARD SAVINGS and Loan Association
132 W. Second Street 27889 Tel. 946-4171
WHERE You Save DOES Make A Difference

Horner Michl W genl mgr Frischkorn-Caro Inc rRiver Acres
Hornsby Doris J (Wid Billy A) h508 Aycock St 946-4618
Horrell Shelia teller First Citizens Bk & Trust rRt 4 Bx 503
Horton Brenda r1010 N Washington St
Horton Callaree C Mrs tchr City Schs h213 Lawson Rd
Horton Callaree J Mrs asst prin Eastern Elem Sch r130 Isabella Av (WP)
Horton Clara Mrs asst hsekpr Holiday Inn h1010 N Washington St 946-1023
Horton Edith emp Hamilton Beach r1205 Cooper St
Horton Frances studt r1010 N Washington St
Horton Glenwood & Sue Linda; emp Natl Spinning h206 W 9th St
Horton Kath R Mrs h1205 Cooper St 946-7228
Horton Lillian retd h718 W 13th St 946-5034
Horton Lou mgr Scott's rRosedale NC
Horton Michl studt r1205 Cooper St
Horton Nancy studt r1010 N Washington St
Horton Odelle A ofc sec Double-Cola rRt 1 Bx 489
Horton Sue L Mrs cafeteria wkr John C Tayloe Sch r206 W 9th St

HOLYOKE MUTUAL INSURANCE CO.
YOUR Independent Insurance AGENT
J. WILLIAMS INSURANCE AGENCY, INC.
140 West 2nd St. P.O. Box 554 (27889) Telephone 946-3462

Horton Wilbur B & Callaree C (Double Cola) h213 Lawson Rd 946-8642
Horton Wm H studt r1205 Cooper St
Hospital Gulf Service Dorothy B Barbour Mgr US Hwy 264 E Rt 5 946-7357
HOSPITAL PHARMACY James B Bryant, James R Oakley And Ernest M Griffin 600 E 12th St (27889), Tel 946-4113 (See Index To Advertisers)
Hostuttler Becky L Mrs marking rm Belk-Tyler h326 E 13th St
Hostuttler Geo & Kathy; mech Smith Mtr h353 E 13th St
Hostuttler James E & Becky L; body mn Williams Body Shop h326 E 13th St 946-0538
Hough Charles & Linda; chf ct counselor State Juvenile Ct Counselors rPlymouth NC
Hough Stella M (Wid John G) retd h726 W 2d St 946-7006
House Minnie h1105 N Washington St 946-1410
Houston h113 Paul St
Houston Chester linemn C T & T rPO Bx 1022
Houston Francis B & Irene W; mgr Belk-Tyler h1937a River Rd (WP) 946-3045

MCC
Motteler Construction Company
AUTHORIZED DEALER FOR
AMERICAN BUILDINGS CO., AND BEHLEN AGRI-PRODUCTS SYSTEMS
CHARLES MOTTELER V-P, C. W. "DOC" WILLIAMS, ASSOCIATE
P.O. Box 216 (27889) Tel. (919) 946-3577

WASHINGTON TIRE COMPANY
NEW AND RETREADS
ROAD SERVICE
301 N. BONNER ST. (27889)
B.F.Goodrich
DAVID C. ROBERSON, Owner
ALIGNMENT
BALANCING
TEL. 946-6350
BEAR WHEEL AND TIRE SERVICE

THINGS TO RENT FOR EVERY EVENT
TAYLOR RENTAL Center
BILL and FRAN DeMARTIN, Owners
946-1640
US HWY 264 EAST (TWO MILES EAST ON HWY 264) RT 5 (27889)
THINGS TO RENT FOR EVERY EVENT

Established 1931
Downtown
126 W. Main St. (27889)
Tel. 946-4242
Cox's
Shoes for the Entire Family
Washington
Square Mall (27889)
Tel. 946-7342

Houston Virginia U Mrs reg nurse Beaufort County Hosp rPO Bx 1022
Hovatter Christoper L & Donna C; eng N C Dept Natrl Econ Res h406 E Main St Apt 1 946-4671
Hovatter Donna C Mrs ofc sec Beauford County Tech Institute h406 E Main St Apt 1
Howard Alma cash Great Sou Finance rRt 1 Bath NC
Howard Alton J atndt Oakdale Cemetery r108 Mays Dr
Howard Darlene keypunch opr Hamilton Beach h810 E 5th St 946-7443
Howard Frances E bmo Natl Spinning r402 Wilson St
Howard Geo A & Gloria S; appraiser insp Seaboard Sav & Loan Assn h bx126 Highland Dr 946-5428
Howard Geo G Jr asst sec treas Seaboard Sav & Loan Assn
Howard Gloria S Mrs sec N C Natl Bk rBx126 Highland Dr
Howard Hazel Mrs aide Beaufort County Hosp rRt 2 Bx 103 Grimesland NC
Howard Hill Baptist Ch Rev Ace Roundtree In Chge Keysville Rd Rt 4

Beaufort County Iron Works, Inc.
MACHINE SHOP — ELECTRIC AND ACETYLENE WELDING
DISTRIBUTORS OF INDUSTRIAL SUPPLIES
132 W. 3d St. (27889) Phone 946-5235
OVER 40 YEARS IN SAME LOCATION

Howard Johnny C emp Harris Hdw rBath NC
Howard Laura J Mrs cafeteria mgr Jones Jr Hi Sch h801 N Bridge St
Howard Mack h418 N Gladden St
Howard Phillip W emp City Of Washn h818 E 4th St
Howard Preston & Bonnie; eng N C Dept Natrl Econ Res rGreenville NC
Howard Rosa h1107 Trade St
Howard Sandra L emp Hamilton Beach r422 W 7th St
Howard Scott L & Laura h422 W 7th St 946-7027
Howard Verda G aide Beaufort County Hosp rBelhaven NC
Howdy Fredk H & Barbara; dentist 1103 N Brown St rRiverside
Howell Lester B & Ann P; retd h207 Isabella Av (WP) 946-4707
Howell Sue E emp Natl Spinning r1407 N Market St
Howerin Nellie J Mrs clk King Chicken Drive In
Hoyt Charles T & Pearl P; retd h1942 River Rd (WP) 946-2506
Hoyt Eliz S (Wid Edmond S Jr) clk Sara's Book Store h107 E 10th St 946-1881
Hoyt Elsie B (Wid John K) retd h713 W Main St 946-1816
Hribovsek Jean L h1306 Harrington St 946-2059
Hubbard Leonard S retd h120 N Pierce St 946-1727

RIDGEWOOD CARPETS
TOM FRANZ, Owner
CARPETS — FLOOR COVERINGS — WALLPAPER
VISIT OUR SHOWROOM
Trend Carpet
228 W. Main St. (27889) TEL 946-8767

H. REID MITCHELL, JR.

INSURANCE AND BONDS

114 E. Main St. (27889) Tel. 946-5138

Hubers Margt hd nurse Beaufort County Hosp rPantego NC
Hudgins Brenda r232 E 2d St Apt B
Hudgins Jacquline studt r213 E 11th St
Hudnell J O & Cary; mech R C Cola h bx155b Corsia Rd Rt 4 927-3658
Hudson Billy B USN r125 N Mc Nair St
Hudson Blanche G teller NCNB rRt 4 Bx 437
Hudson Brownie L Mrs chkr Washn Lndry & Clns rRt 1 Bx 20
Hudson Donnie L & Doris; carp hCorsia Rd Rt 4
Hudson Dorothy R interviewer State Emp Security Comn rMobile Manor
Hudson Gene D announcer W I T N rChocowinity N C
Hudson James B deputy County Sheriff Dept rRt 3 Bx 270b
Hudson Jefferson & Delores J; emp Washn Elev h408 Aycock St 946-1863
Hudson Leonard cook counter hlpr Granny Donuts r408 Aycock St
Hudson Linda ofc sec Charlotte Liberty Mut Ins rVanceboro NC
Hudson Rodney h930 E 6th St
Hudson Roy Y & Brownie E; emp Natl Spinning h113 Jackson St

Pineland Realty

PINELAND REALTY

ELIZABETH R. DAVIS, Owner

Residential — Commercial — Rentals — Choice Lots

Tel 946-1666 Nights 946-8751

Rt. 5 Box 353 (Hwy. 264-E.) Washington, N.C. (27889)

Hufford Sue ofc clk Washn Daily News rWhitchard's Beach Rd
Hughes Lucretia retd h401 E Main St 946-3329
Hughey Curtis L r904 N Pierce St
Hughey Essie E (Wid Joseph) (Essie Grill) h225 W 4th St 946-7465
Hughey Loronzie r904 N Pierce St
Humphreys Henry C Jr & Diane; v-pres Natl Spng rMallard Dr Rt 5
Hunsinger Lorie M Mrs utility clk City Finance Dept rRt 4 Bx 57e
Hunt James P & Violet M; driver J S Hill Corp h1101 W 3d St 946-3312
Hunt Steven lab Washn Beverage h404 E 3d St Apt 50
Hunt Zora lab Moss Planing Mill rVanceboro NC
Hunter Gladys B (Wid C S) hNorth Shore Rd 946-3982
Husztek Drillie ofc sec Rodman Rodman Holscher & Francisco rMimosa Shores
Hutchins Buford & Shirley; admn mgr Natl Spinning h bx203 Canterberry Rd
Hutchins Roy A & Irby W; eng Texas Gulf hAzalea Dr Rt 4 946-8856
Hutchins Shirley Mrs teller Wachovia Bk & Trust h bx203 Canterberry Rd
Hutchison Harold Rev intern pastor First Presby Ch r221 E 2d St

PHILLIPS 66

taylor OIL CO. INC.

805 RIVER ROAD, P.O. BOX 45 (27889) PHONE 946-0056

704 John Small Av. P.O. Box 269 (27889)

Gurganus BUILDERS, INC.

YOUR BUILDING NEEDS ARE OUR CONCERN

D. Harold Gurganus, Manager

Phone 946-1471

GERALD JOHNSON PLUMBING CONTRACTOR

INSTALLATIONS — REPAIRS

RESIDENTIAL *COMMERCIAL*

STATE LIC. NO. 7330

806 N. McNair St. (27889) TEL 946-9718

"Your Hometown Newspaper Since 1909"

WASHINGTON DAILY NEWS

217 N. Market St. (27889) Tel. 946-2145

Huth Teresa cook Pizza Inn rRt 3 Bx 392
Hutsinger Lorie M Mrs clk City Of Washington rRt 4 Bx 57e
Hutton Edw & Etta; lens grinder Eastern Optical rRt 4 Bx 413
Hutton Etta clerical wkr Thomas & Howard rRt 4 Bx 413
Hyatt Robt & Gladys L; formn City Dept Elec Distr rRt 3 Bx 141
Hygema C R hDogwood Trail Rt 4 946-5978
Hyman Clarence r1356 Highland Dr
Ilowers Hilda r532 W 4th St
Improved Order Of Redman 409 E 3d St
Inabinett Charles E & Eliz M; prin John C Tayloe Sch h1818 Hillcrest Dr 946-8782
Inabinett Charles M studt r1818 Hillcrest Dr
INDUSTRIAL SALES COMPANY INC William R 'Bill' Whitley Branch Manager, Pipe, Valves, Fittings And Industrial Supplies, 305 Hackney Av, PO Box 127 (27889), Tel 946-9131
Ingalls Alton L & Betty L; prntr Matthews-Whitford h220 E Main St 946-1851
Ingalls Barry instlr repr C T & T rChocowinity NC
Ingalls Claudia M h163 W Main St Apt 34 946-1345

SINCE 1934

W. T. Greene Oil Co., Inc.

OIL BURNER SERVICE

Tel. 946-6443

423 Hackney Ave. (27889)

CITGO

Ingalls Coy cable repr C T & T rChocowinity NC
Ingalls Derrick collr Atlantic Credit
Ingalls Elwood L carrier PO hDogwood Trail Rt 4 946-8351
Ingalls Evelyn S Mrs bkpr H G Winfield Distr rRiver Rd (WP)
Ingalls Garry cable repr C T & T rChocowinity NC
Ingalls Inez R (Wid Leamon H) retd r803 E 8th St
Ingalls Judy teller NCNB rRt 3 Bx 427
Ingalls Margt Mrs retd r1951 River Rd (WP)
Ingalls Oma G Mrs retd h710 Grimes Rd
Ingalls Walter E & Belita W; slsmn Smith Mtr h606 N Brown St 946-6131
Ingalls Wm E & Evelyn S; relay driver Gregory Poole h1951 River Rd (WP) 946-7951
INTEGON LIFE INSURANCE CORPORATION Clarence B Carowan General Agent, Paul S Allen, Mrs Dona Apple And R H Allen Jr Agents, 115 Union Dr (27889), Tel 946-8154 (See Index To Advertisers)
Ipoch Byron driver L C Perry & Son Distrs rRt 5
Ipock Billy E & Diana B; trackmobile opr Texas Gulf h122 E 2d St
Ipock Brenda genl wkr Jackson Bedding rRt 2 Bx 331
Ipock Dora clk Washn Housing Auth rRt 4 Bx 263

Atlantic Credit Corporation

ALL TYPES OF LOANS

707 Carolina Av. P.O. Box 438 (27889) Tel. 946-3179

moss planing mill co.
Lumber—Sash Doors—Mantels—Columns
235 E. Water St. (27889)
Church Pews and Windows
Phone 946-6431

Ipock Elton countermn Sawyer Auto Parts rRt 2 Bx 342d
Ipock Heber mach opr State Dept Trans rRt 1 Bx 353 Grimesland NC
Ipock Richd L Jr lab Mason Lbr rRt 2 Bx 127 Vanceboro NC
Ipock Sue acct Roberson Enterprises rRt 2
Irby W Scott Jr & Betsy P; buyer Am Tob h239 E Main St 946-2614
Ireland Corbert T & Millie D (Ireland Mtrs) h801 E 8th St 946-4410
Ireland Iris S Mrs retd h400 E 11th St 946-4420
Itani Donald scale mech East Coast Electronic Weighing h402 E 3d St Apt 25
Ives Eleanor retd h163 W Main St Apt 12 946-7045
Ivey Ron Rev & Barbara J; pastor First Free Will Bapt Ch r208 E 9th St
J & M Automotive Center (John R Toler) 1130 Highland Dr 946-9727
Jack's Card And Gift Boutique (John A Matthews) 201 W Main St 946-3216
Jackson Albert C Jr mtce dept City Bd Educ r112 E 8th St
Jackson Annie M (Wid Geo J) h111 W 7th St 946-7374
Jackson Augustus Jr retd r329 N Pierce St

BUCKMAN REALTY
TEL. 946-4232
COMPLETE REAL ESTATE SERVICE
R. KENT BUCKMAN, Owner
REALTOR®
104 N. MARKET ST. WASHINGTON, N.C. (27889)

Jackson Bedding Co (Abbott G Morris Jr) mattress mfrs 1108 W 5th St 946-4503
Jackson Blanche clk County Tax Collr Ofc rRt 1 Bx 289
Jackson Blanche J Mrs (Caro Sewing Room) h713 Hudnell St
Jackson Bobby L purch agt Buckman Auto Sup r112 E 8th St
Jackson Carl C & Matilda M; retd h927 N Market St 946-7081
Jackson Carol Mrs information clk Beaufort County Hosp h911 N Market St 946-7797
Jackson Charles J Jr & Julia M; genl utility wkr City Dept Trans h707 Runyon Rd 946-7685
Jackson Charles J III studt r707 Runyon Rd
Jackson D Earl & Blanche J h713 Hudnell St 946-8585
Jackson Dallas H & Joyce J; slsmn Natl Biscuit hTucker La Rt 5 WH6-2015
Jackson Diane K recpt Tideland Mental Health Center r108 Beaufort Pl
Jackson Earl mgr Orkin Exterminating
Jackson Edna retd h619 N Market St
Jackson Ella nurse's aide Beaufort County Nurs Home
Jackson Genevieve E (Wid Chester) retd h1805 Pactolus Hwy 946-5046
Jackson Georgia h803 Pennsylvania Av

DOWNS JEWELERS
ARTCARVED DIAMOND CENTER
"When Only Something Special Will Do"
Washington Square Mall Washington, N.C. (27889) Tel (919) 946-4316

Toyota
SMITH MOTOR CO.
Oldsmobile
1208 W. 15th St., P.O. Box 638 (27889)
Phone 946-9161

SLOAN INSURANCE AGENCY
REALTOR®
"COMPLETE INSURANCE SERVICE"
REAL ESTATE and RENTALS
PHONES 946-6114 and 946-6115
245 W. MAIN ST. (27889)
YOUR Independent Insurance AGENT SERVES YOU FIRST

GRADY'S ROOFING & SHEET METAL
ALL TYPES ROOFING AND GUTTERING
ALUMINUM SIDING — METAL WORK
Box 9, Rt. 5, River Road (27889) Phone 946-3761

Jackson Gorham E & Sarah; forester State Forest Serv h604 W Main St 946-4966
Jackson Isabell T (Wid Augustus) retd h329 N Pierce St 946-0495
Jackson Jack & Dorothy; supt Oakdale Cemetery r108 Beaufort Pl
Jackson James carp Wimco Corp rRt 1 Bx 346 Aurora NC
Jackson James S Jr & Helen S; film editor W I T N-TV h bx27 North Shore Rd 946-5713
Jackson Jane W (Wid J Stanford) h214 Simmons St 946-5591
Jackson Jay slswn Marie's rChocowinity N C
Jackson Jeremiah & Susie; bulldozer opr Texas Gulf h706 James Dr 946-1241
Jackson Joy J rTucker La Rt 5
Jackson Juanita C (Wid Albert C Jr) supvr Beaufort County Hosp h110 E 8th St Apt 2
Jackson Julia M Mrs tchr John C Tayloe Sch h707 Runyon Rd
Jackson Kath F (Wid Wm M) retd h214 E 9th St 946-5565
Jackson Kathryn W (Wid Wm F) int dec Mohawk Carpet Hse h601 Bank St (WP) 946-5328

Pamlico Florist
FLOWERS FOR ALL OCCASIONS
903 John Small Av. (27889) Near Hospital Tel 946-6111

Jackson Kaye E & Dorothy H; general services supt City Dept Pub Wks h108 Beaufort Pl 946-0463
Jackson Lillian r1356 Highland Dr
Jackson Lucy R (Wid Albert C) h112 E 8th St 946-5038
Jackson Mary E lpn Health Care Center
Jackson Mary H (Wid Thad L) h520 N Mc Nair St
Jackson Maude A (Wid Thos F) h514 Telfair St 946-2997
Jackson Mildred M (Wid Leamon J) h326 E Water St 946-4361
Jackson Nessie A emp Washn Garment r608 N Mc Nair St
Jackson Phrocine Mrs cafeteria wkr P S Jones Jr Hi Sch rAsbury Church Rd
Jackson Richd T & Gladys O h605 Hudnell St 946-6984
Jackson Robt mech Beaufort Equip rRt 1 Bx 414a
Jackson Tony C mech C&L Equip rChocowinity
Jackson Vera E Mrs laby tech Beaufort County Hosp rRt 4 Bx 349-B
Jackson Violet Mrs lpn Beaufort County Hosp rRt 1 Bx 216a Pinetown NC
Jackson W Russell & Frances E (Russell's Seat Cover Shop) rRiver Rd
Jackson Walter & Bertha G; retd h803 Willow St 946-7154

MEMBER FSLIC Federal Savings & Loan Insurance Corp. Your Savings Insured to $40,000
SEABOARD SAVINGS and Loan Association
132 W. Second Street 27889 Tel. 946-4171
WHERE You Save DOES Make A Difference

Renn-Taff OFFICE SUPPLIES & SERVICE INC.
"Everything For Your Office – Complete Office Outfitters"
• OFFICE FURNITURE • OFFICE MACHINES • BUSINESS FORMS
112 E. Main St. (27889) Tel. 946-2197

Jackson Wm F Jr & Patty W; dentist 403 W 15th St h bx531 Mallard Dr Rt 4 946-3189
Jackson Wm R & Faye J; slsmn Rumley Mtr Sups rMarket Extn Rt 1
Jackson Willie E & Daisy M; lbrmn Porter Mfg h1105 Highland Dr 946-2587
Jacobson Eug r1356 Highland Dr
Jake's Drive-In (John J Stauffer) restr 100 US Hwy 17 S 946-5588
James E Allen & Renee E; county exec dir U S Dept Agrl h210 College Av (WP)
James Ida W Mrs tchr Eastern Elem Sch rRt 1 Bx 128-A
James Nathl prin Chocowinity Elem Sch h1301 N Washington St
James Reene E Mrs social wkr Tideland Mental Health Center r210 College Av (WP)
James Renee E Mrs emp State h210 College Av (WP)
James Sue G Mrs sec Tideland Mental Health Center rRobersonville NC
James Viola A reg nurse Beaufort County Hosp rJamesville NC
Jarman W F Mrs retd h410 Isabella Av (WP) 946-3415

SINCE 1934
CITGO
W. T. Greene Oil Co., Inc.
OIL BURNER SERVICE
Tel. 946-6443
423 Hackney Av. (27889)

Jarvis Ada L retd h116 Isabella Av (WP) 946-2316
Jarvis Bertha retd h163 W Main St Apt 10 946-7624
Jarvis Betty L Mrs anesthetist Beaufort County Hosp rRt 5 Bx 257 Greenville NC
Jarvis Clyde F & Kathleen J; baker h339 E 15th St
Jarvis Elbert J & Laura L; retd h316 E 10th St
Jarvis Eliz emp Union Bus Sta r608 N Mc Nair St
Jarvis Hubert Jr & Lucy A; carrier PO rRt 2 Bx 145
Jarvis Joseph B & Myra S; emp Allied Towing Co h602 Kinston St 946-5308
Jarvis Laura L Mrs bkpr Eastern Optical r316 E 10th St
Jarvis Linda Mrs kindergarten tchr First Bapt Ch r111 Grimes Rd
Jarvis Lloyd E & Linda D; constn wkr h111 Grimes Rd 946-7241
Jarvis Mary S marking rm supvr Belk-Tyler rRt 1 Bx 30 Bath NC
Jarvis Mona W retd r116 Isabella Av (WP)
Jarvis Phyllis Mrs typ County Dept Social Servs rRt 1 Bx 2813 Bath NC
Jarvis Wm H & Elanor W; retd h410 E 6th St 946-0943
Jarvis Willie (Wid Elliott) retd h1402 W 5th St 946-5440
Jarvis Willie Mae lpn Health Care Center

ODEN FUNERAL HOME INC.
ESTABLISHED 1905
219 North Bonner Street, P.O. Box 527 (27889) Telephone (919) 946-4185

TYSON'S WELDING SERVICE
BILLY RAY TYSON
GENERAL WELDING — SPECIALIZING IN ALL METAL CAR PORTS — FLAT BEDS
FOR TRUCKS CUSTOM TRAILER BUILDING AND REPAIRS — PORTABLE SANDBLASTING UNIT
Rt. 3 Wharton Station Washington, N.C. (27889) Tel 946-2347

GREEN THUMB FLORIST
FLOWERS FOR ALL OCCASIONS
757 W. 2d St. Washington, NC 27889
Tel 946-3585

H.E. HARDING & SON Inc.
Real Estate - Insurance - Rentals
147 N. Market St. 27889 Phone 946-2444
YOUR Independent Insurance AGENT

JEFFERSON BILLY AGENCY (W E Jefferson), Life, Accident, Health And Hospitalization Insurance, 120 S Market St, PO Box 52 (27889), Tel 946-4448

Jefferson Connie L (Wid Thos F) slswn The Agape Book Shop r819 E 4th St
Jefferson Ellen slswn Frank's Jwlrs rRt 1 Bx 310 Pine Town N C
Jefferson Eloise retd hAzalea Dr Rt 4
Jefferson Evelyn B retd r bx421 Dogwood Trail Rt 4
Jefferson Irene D Mrs mgr Lewis Co h323 E Main St 946-4626
Jefferson Jennie B retd h717 Pennsylvania Av 946-0249
Jefferson Jesse W & Judy K; emp A & P h bx73 Slate Stone Dr Rt 4 946-7874
Jefferson Katie slswn Faldo's rPinetown N C
Jefferson M Allen & Bertha H; utility servmn City Dept Elec Distr rRt 5 Bx 142
Jefferson Mavis D Mrs (Eleventh St Gro) r316 E 11th St
Jefferson Maybell S (Wid Wm A) clk Eleventh St Gro h316 E 11th St 946-8714

LEE CHEVROLET Inc.
SALES SERVICE
Hwy 264 West
Washington, N.C. (27889)
Tels. Office 946-5173
Parts and Service 946-5171
Night Wrecker Service 946-2708

Jefferson Noland car dealer (Raleigh N C) h1626 Pactolus Hwy 946-3795
Jefferson Peggy B sec Wimco Corp rRt 2 Bx 589
Jefferson Ruby S Mrs lpn Beaufort County Hosp rBx 29 Bath NC
Jefferson Russell L mach opr State Dept Trans rRt 2 Bx 307
Jefferson Standard Life Insurance Co Wm G Talley Jr James C Walker Jr Spl Reps 140 W 2d St 946-3462
Jefferson W E & De Vere (Big Bargain Sup) rRt 1 Bx 98 Chocowinity NC
Jefferson Wm A & Mavis D; retd h316 E 11th St 946-4243
Jefferson Wm R & Rosa C; retd h342 E 11th St 946-4579
Jenkins Ceresy J Mrs tchr Eastern Elem Sch rRt 2 Bx 130-A
Jenkins Francis & Alice; emp D Mc Cotter h807 W 5th St 946-7258
Jenkins James W & Gladys H h1809 Pactolus Hwy 946-8546
Jenkins Jeff mgr Buckman's rRt 2 Bx 103
Jenkins Johnny emp Edinburg Furn r808 W 13th St
Jenkins Juanita studt r807 W 5th St
Jenkins Lavern r807 W 5th St
Jenkins Paul retd r10 Maryanna Mobile Est
Jennette Brenza interviewer State Emp Security Comn rRt 5
Jennette C B & Willie W; retd h407 College Av (WP) 946-7370

LOWE'S
of Washington, N. C.
705 Hackney Ave. Box 1250 (27889) Tel. 946-7751

H. G. WINFIELD
DISTRIBUTOR, Inc.
PETROLEUM PRODUCTS
TEXACO
SINCE 1921
TEXACO
1000 Park Drive and Hudnell St. 27889
Tel. 946-3053

Jennette Eliz studt r1306 Summit Av
Jennette Harold genl utility wkr State Dept Trans rRt 1 Bx 917 Chocowinity NC
Jennette Jerry & Susan; wldr Weyerhauser h326 River Rd (WP)
Jennette Mary M (Wid A T) retd h705 Short Dr 946-3204
Jennette Opal h222 W 4th St
Jennette R Nelson & Eliz M; v-pres Seaboard Savings & Loan Assn h1306 Summit Av 946-3221
Jennette Wm driver Whitfield & Whitley Funeral Home r312 N 4th St
Jennings Emily S Mrs lpn Beaufort County Hosp rAurora NC
Jensen Ethel M retd h1413 N Bonner St 946-6017
Jernigan Arth L & Emma S; treatment plant opr City Dept Pub Wks r233 E 2d St
Jernigan Lee emp City Of Washn r233 E 2d St Apt 3
Jerry's Snack Bar (Mrs Emmitt J Little) 318 N Gladden St
Jessup James V & Derenda; emp Naval Hosp h301 E 12th St 946-1995
Jeter Deborah social wkr County Dept Social Servs rNorth Shores

BOYD'S MACHINE SHOP
J. R. Boyd, Owner
MACHINE WORK
1531 West 5th St. (27889)
Phone Day 946-8861 Night 946-8933

Jeter Wm C & Deborah; regional hydrologist N C Dept Natrl Econ Res rRt 9 Bx 288 Greenville NC
Jewell Jay G & Alma W; mtr rebldr A & B Mech Serv h112 Jackson St 946-5980
Jewell Linda H Mrs recpt Washn Eye Clinic rRt 1 Bx 506b
Jimmie's Grill (James A Saleeby) 250 W Main St
Jimmie's News Stand (Central News) 137 N Market St 1st Fl
Jimmy's Place (Geo E Peterson) restr 200 W 4th St
Johnsen Bruce & Wanda; emp Texasgulf h bx107 Canterberry Rd 946-2057
Johnson h208 W 9th St
Johnson Alberta maid h456 US Hwy 264 E Rt 5 946-5160
Johnson Alma W Mrs retd h906 E 8th St 946-8745
Johnson Auto Parts (Frank D Johnson) 932 W 3d St 946-1142
Johnson B J hDogwood Trail Rt 4 946-0627
Johnson Bonnie L counterwn Carolina Nut Hse r417 Havens St
Johnson Brenda admn aide U S Soc Sec Admn rWilliamston NC
Johnson Charles C & Gladys N (Carolina Av Amoco Serv) rRt 3 Bx 165a
Johnson Clarence slsmn W C Mallison & Son rRt 3 Washington N C
Johnson D C & Linda D; optom h406 Lawson Rd 946-6605

DIXON HEATING & AIR CONDITIONING CO.
General Sheet Metal Work
Home Insulation — Ventilators — Gutters
DONALD AND DALMER DIXON
River Rd. (WP), Rt. 5, Box 21 (27889)
Tel. 946-6498

JONES brothers floor fashions
Washington, N.C.
Rt. 5, Box 179, River Rd. (27889)
Tel. 946-2451

All Types of Floor Coverings
Carpet Sales and Installation
CUSTOM DRAPERIES — BEDSPREADS — WALLPAPER

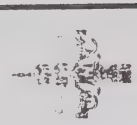

ROBERSON'S LIGHT HOUSE, INC.

QUALITY LIGHTING – QUALITY SERVICE

FIXTURES — LIGHTING ACCESSORIES — VENTILATING SYSTEMS

Rt. 3 Box 75-B Telephone 946-4959 Highway 264-West (27889)

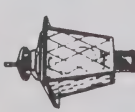

VP JR'S WELDING SERVICE Washington, NC

Heliarc, Electric and Acetylene Welding — Portable and Stationary Equipment

1105 W. 3d. St. P.O. Box 176 (27889) Tels. 946-8311 and 946-2541, Night Tel. 946-0295

Johnson Darrell F & Gail M; sls mgr Lee Chevrolet h306 Crown Dr 946-6848
Johnson Donald C ophthalmologists 1211 Highland Dr
Johnson Doris Mrs h732 Tayloe St 946-7969
Johnson Dwight D roofer Lester Woolard r417 Havens St
Johnson Ella P Mrs tchr John Small Sch
Johnson Emma Mrs retd r607 N Bridge St
Johnson Ethel (Wid Lester) retd h710 Hudnell St 946-1801
Johnson Evelyn M Mrs aide Beaufort County Hosp r208 W 9th St
Johnson Fin & Sheila; regional eng N C Dept Natrl Econ Res rGreenville NC
Johnson Frank D & Mildred C (Johnson Auto Parts) h118 Spruce St (WP) 946-5569
Johnson Frank D Jr asst mgr Johnson Auto Parts r118 Spruce St (WP)
Johnson Gail M Mrs ofc asst Roses h306 Crown Dr
Johnson Geral studt r1217 N Washington St

ALLIGOOD ROOFING

ALL TYPES

Repairs — Gutters — Sheet Metal

NOLAN ALLIGOOD, Owner

1018 E. 6th St. Washington, N.C. (27889) Tel 946-1675

JOHNSON GERALD & Ann C (Gerald Johnson Plumbing Contractor), 806 McNair St N (27889), Tel 946-9718, h806 McNair St N (27889), Tel 946-9718
JOHNSON GERALD PLUMBING CONTRACTOR (Gerald Johnson), Installations And Repairs, Residential And Commercial, State License 7330, 806 N McNair St (27889), Tel 946-9718 (See Index To Advertisers)
Johnson German L & Hattie B; v-chrmn Washn Housing Authority h1217 N Washington St 946-3681
Johnson Gladys N Mrs tchr John C Tayloe Sch rRt 3 Bx 165a
Johnson Gloria cash Washn Housing Auth rRt 5 Bx 264e
Johnson Hattie B tchr John C Tayloe Sch h1217 N Washington St
Johnson Haywood & Tiny h817 W 5th St
Johnson Hubert R & Helen S; tax collr County Tax Collr Ofc h221 Simmons St 946-4415
Johnson James L Jr (Jimmy Johnson Lawn & Garden Sups) r909 N Bonner St
Johnson Jimmy Lawn & Garden Supplies (James L Johnson Jr) 301 W 3d St 946-5039
Johnson Katie M Mrs h417 Havens St 946-1517
Johnson Lucille retd h118 Isabella Av (WP) 946-4563

RANDOLPH FUNERAL HOME

Home of

L R Randolph Memorial Mutual Burial Association, Inc.

"Your Good Will Is Our Most Precious Asset"

208 W. 4th St., Washington, N.C. (27889) Tels. 946-4438 and 946-7694

SMITH-MILLS PONTIAC-BUICK
Telephone 946-0171
521 West Fifth Street
Washington, North Carolina (27889)

Johnson Mamie retd h316 W 4th St 946-4474
Johnson Melbourne M & Geneva K; emp Texas Gulf h1011 E 6th St 946-7650
Johnson Patricia asst extn agt County Agrl Extn Serv h404 E 3d St Apt 68
Johnson Raymond T & Louise P; retd h610 Wilson St 946-3930
Johnson Sara (Wid James L) retd h909 N Bonner St 946-7036
Johnson Shivey agt Charlotte Liberty Mut Ins rRt 2 Bx 609 Chocowinity NC
Johnson Wilhelmina P Mrs reg nurse Beaufort County Hosp h521 N Pierce St
Johnson Wm F & Sheila; regional eng N C Dept Natrl Econ Res rRt 9 Bx 288 Greenville NC
Johnston Bobbie L & Lola B; retd h1228 Honey Pod Farm 946-3211
Johnston Brian mech Mtr Parts Equip rChocowinity NC
Johnston Corky & Gayle; eng N C Dept Natrl Econ Res rGreenville NC
Johnston Franklin B & Mary M; lwyr 149½ N Market St h bx94 Magnolia Dr 946-4331

Integon Life Insurance Corporation
INTEGON
946-8154
115 Union Drive (27889)

Johnston John C & Gail; chemical analyst N C Dept Natrl Econ Res rGreenville NC
Johnston Joy ofc sec Natl Spinning r6 Maryanna Mobile Est
Johnston Lucy B (Wid James M) retd h bx113 Meadow Dr Rt 4 946-5364
Johnston Rufus & Joy; winding supvr Natl Spinning h6 Maryanna Mobile Est 946-7247
Johnston Steve mach opr State Dept Trans rGreenville NC
Joler James driver Water's Oil
Joler Marie Mrs tchr Pungo Christian Academy h bx101 Magnolia Dr
Joler Monie r bx32 North Shore Rd
Jolley Bruce Jr pntr Pamlico Marine rMimosa Shores
Jolley Cora L (Wid Wm T) (Andy Allcott Gro) h128 E 8th St 946-2498
Jolley Jean S Mrs lpn Beaufort County Hosp h316 Aycock St
Jolley Jewell F Mrs slswn Belk-Tyler r707 E 5th St
Jolley John W & Thelma S; retd h721 Willow St 946-4047
Jolley Maggie W (Wid Raymond C) retd h117 E 14th St 946-4749
Jolley Steve & Jean S; slsmn Conner Mobile Homes h316 Aycock St 946-4202
Jolley Tymmie retd r316 Aycock St
Jolley Tymmie F Mrs h316 Aycock St

LEGGETT MERCHANT OF CLEANLINESS
LEATHER GARMENT RECONDITIONING - FUR
COMPLETE SERVICE — DRAPERY CONTRACTOR
Sanitone
128 W. 2d St.–130 W. 2d St. (27889)
Telephone 946-2318

GURGANUS REALTY
MARY LOU HALES — JERRY EVANS — BETSY AND HAROLD GURGANUS, Realtors
704 John Small Av. P.O. Box 269 (27889)
Phone 946-1471
REALTOR®

SENTRY ANSWERING SERVICE

MRS CATRETA B. ANDREWS, Owner

TELEPHONE ANSWERING SERVICE — BOOKKEEPING — SECRETARIAL SERVICES

306 E. 11th St. Washington, N.C. (27889) Tel. 946-5987

NCNB "When you need a bank, we're all the bank you need."

Jonas Harrell pres Trans East Assoc
Jone Carrie cook Page Hse rRunyon Creek
Jones A Mc Cray & Elsie; phys 614 E 12th St rCamellia Dr Rt 4
Jones Albert T & Martha J; orderly Beaufort County Nurs Home r901 N Washington St
Jones Alberta studt r1016 Bryant Av
Jones Annie W (Wid Wm H) h609 N Washington St
Jones Asa R retd h312 Grimes Rd 946-7907
Jones Audry D credit clk Sears rRt 2 Bx 111 Chocowinity NC
Jones Bessie h bx32 North Shore Rd
Jones Bessie L r1356 Highland Dr
Jones Bette J Mrs tmkpr Hamilton Beach h501 E 9th St

JONES BROTHERS FLOOR FASHIONS (Eddie And Jesse Jones), All Types Of Floor Covering, Carpet Sales And Installation, Armstrong, Hillcraft And Others, Custom Draperies, Bedspreads, Wallpaper, Floor Sanding And Refinishing, Formica Cabinets, Ceramic Tile, Rental Machines For Cleaning And Waxing, Rt 5, Box 179, River Rd (27889), Tel 946-2451 (See Index To Advertisers)

GEORGE W. WHITFIELD
FOUNDER

WHITFIELD & WHITLEY
FUNERAL HOME & CHAPEL
312 West Fourth Street (27889)
Office 946-3519

Jones Bruce W emp Natl Spinning r1302 Harrington St
Jones Carl H & Kathaleen B; retd h921 N Market St 946-2337
Jones Carl T & Cath; mgr Great Sou Finance h716 E 7th St
Jones Carlton & Celia J; retd h1016 Bryant Av 946-6201
Jones Carolyn R maid Leman Tru Inn h1263 Maple St
Jones Carolyn S sec NCNB rRt 1 Bx 95 Chocowinity NC
Jones Carolyn W Mrs clk Jones Bros h216 E 7th St
Jones Carrie E Mrs cook Page Hse Restr h1235 Maple St
Jones Cecil R mach opr State Dept Trans rRt 2 Bx 492 Chocowinity NC
Jones Charlie emp Singer Furn h617 N Market St
Jones Clarence M supvr Wimco Corp rJacksonville NC
Jones Cleveland O & Vernell H; mech Mobley's Tire Serv h107 Paul St 946-3024
Jones Clyde bagmn Shop-Eze Foodland rRt 5
Jones Dallas clk Coxs Ltd
Jones Dalton S & Jane F; prod mgr Big Star h805 E 6th St
Jones Danl J mach opr State Dept Trans rRt 2 Bx 294 Blounts Creek NC
Jones Darrell studt r122 E 2d St
Jones David C tech Beaufort County Hosp r614 E 12th St

GENE P. FOREMAN & SON
"Builder of Fine Homes"
3rd And 4th Generations With A
Combined Building Experience of 115 Years
FHA, VA, Conventional Financing Call 927-3580

moss planing mill co.
Lumber—Sash Doors—Mantels—Columns
235 E. Water St. (27889)
Church Pews and Windows
Phone 946-6431

Jones David W & Virginia L; tchr Beaufort County Tech Inst h402 Isabella Av (WP) 946-6170
Jones Deborah W Mrs ofc sec Harris Hdw rRt 3 Bx 470
Jones Donald R & Paula S; USAF h221 E 4th St 946-4270
Jones Donna r805 E 6th St
Jones Dora D Mrs ofc supvr Belk-Tyler rPO Bx 201 Chocowinity NC
Jones Doris M (Wid Kennie) project mgr Mid East Reg Housing Auth h405 Aycock St 946-6883
Jones Eddie porter Maxwell Home Furnishings r213 S 13th St
Jones Eddie L & Carolyn W (Jones Bros) h216 E 7th St 946-4679
Jones Elbert studt r122 E 2d St
Jones Elbert W & Thelma V P; retd h400 E 3d St Apt 5
Jones Emma G Mrs emp Pitt County Hosp h213 W 6th St
Jones Emmeline F Mrs h713 W 13th St
Jones Floyd retd r605 W 3d St
Jones Frank E Jr & Annie R; brk lyr h810 N Pierce St 946-8672
Jones General L & Carrie E; mtce aide Washn Housing Auth h1235 Maple St
Jones Geo W & Eleanor; pres Indus Sls rWilmington N C

BUCKMAN REALTY
TEL. 946-4232
COMPLETE REAL ESTATE SERVICE
R. KENT BUCKMAN, Owner
REALTOR®
104 N. MARKET ST. WASHINGTON, N.C. (27889)

Jones Geo W & Myrtle E; retd h341 E 11th St 946-1761
Jones Glenda W desk clk Washn Motel rPO Bx 277
Jones Gloria D h760 W 6th St
Jones Hallie Mrs nurses aide Beaufort County Nurs Home rPinetown NC
Jones Henry A & Lucille H; retd h202 E 2d St 946-5072
Jones Henry T & Etta L; retd h511 Aycock St 946-6079
Jones J Tommy & Eliz C; retd h916 E 6th St 946-1460
Jones James contract hauler Double Cola rGreenville N C
Jones James lab r520 N Pierce St
Jones James D & Laura N; emp Natl Spinning h705 N Charlotte St 946-6021
Jones James E & Rosa L; emp Jones Bros h1031 E 6th St 946-3886
Jones James F Jr mtce crew leader State Dept Trans rRt 1 Bx 886 Chocowinity NC
Jones James H & Jeannette; bus mech h704 Runyon Rd 946-6384
Jones Jamie clk Mc Donald's r501 E 9th St
Jones Jamie studt r1031 E 6th St
Jones Jane lpn Health Care Center
Jones Jane ofc sec Wm Bragaw & Co rGrimesland N C
Jones Jean Mrs kindergarten tchr First Bapt Ch rRt 3 Rosedale NC

D. S. SWAIN GAS COMPANY, Inc.
Service
Tank and Bottled Gas
We Sell-Install and Service
Central Heating and Air Conditioning
Appliances
D.S. SWAINGAS CO.
608 E. 10th St. PHONE 946-5178 Washington, N.C. (27889)

Toyota
SMITH MOTOR CO.
Oldsmobile
1208 W. 15th St., P.O. Box 638 (27889)
Phone 946-9161

SLOAN INSURANCE AGENCY
REALTOR®
"COMPLETE INSURANCE SERVICE"
REAL ESTATE and RENTALS
PHONES 946-6114 and 946-6115
245 W. MAIN ST. (27889)
YOUR Independent Insurance AGENT SERVES YOU FIRST

GRADY'S ROOFING & SHEET METAL
ALL TYPES ROOFING AND GUTTERING
ALUMINUM SIDING — METAL WORK
Box 9, Rt. 5, River Road (27889) Phone 946-3761

Jones Jesse retd r221 E Main St
Jones Jesse R & Juanita T; rt carrier PO rRt 1 Bx 442a
Jones John C & Nancy P; emp Flanders Filters h1405 Nicholson St 946-5897
Jones John J USA r602 W 11th St
Jones Joyce nurse Dr A Mc Cray Jones r201 W 16th St
Jones Junior High School Sheppard R Grist Prin 802 N Bridge St 946-0974
Jones Kathy clk Zip-Mart rRt 2 Chocowinity NC
Jones Kenneth & Faith W h25 Maryanna Mobile Est
Jones Lena J (Wid John) h213 W 6th St 946-3421
Jones Leonard & Ellen; retd h122 E 2d St
Jones Lillian Mrs tchr aide P S Jones Jr Hi Sch r213 E 13th St
Jones Lorena studt r119 W 9th St
Jones Magdaline J Mrs teller N C Natl Bk r512 Aycock St
Jones Marietta Mrs tchr Washington Hi Sch rRt 3 Bx 356a Greenville NC
Jones Maurice & Becky; studt h803 E 5th St 946-1558

Eastern Optical Co., Inc.
"THE HOME OF FASHIONABLE EYEWEAR"
211 N. Market St. Tels. 946-2397 and 946-3252

JONES MAX A & Audrey D; Assistant Vice-President North Carolina National Bank 192 W Main St (27889), Tel 946-1123 r Chocowinity, NC, Tel 946-2784
Jones Milbert retd r608 W 10th St
Jones Milton studt r1016 Bryant Av
Jones Minnie C (Wid W Edgar) retd h206 E 10th St 946-1817
Jones Neal M h201 W 16th St 946-4089
Jones Ola rE Pamlico St
Jones Paul K genl utility wkr State Dept Trans rRt 1 Bx 209 Grimesland NC
Jones Paula S ofc sec Craftiques Bldrs h221 E 4th St
Jones Plummer A plmb Moss Planing Mill h512 Aycock St 946-4384
Jones Rebecca P Mrs reg nurse Beaufort County Hosp r803 E 5th St
Jones Richd & Emma G (Rainbow Barber Shop) r213 W 6th St
Jones Richd E & Lillian; sports dir W I T N - T V h213 E 13th St 946-1468
Jones Richd H & Mary E; stock clk Red & White Stores h621 E 2d St
Jones Robbie lens grinder Eastern Opitcal rChaw N C
Jones Robt tech N C Dept Natrl Econ Res rChocowinity NC
Jones Robt A retd h307 N Bonner St 946-1649

AMOCO
WATERS OIL CO., Inc.
GASOLINE — OIL — TIRES
FUEL OIL
VERIFIED METERED OIL DELIVERY
River Road (27889) Phone 946-2646

PAMLICO MOTOR CO.
"You Could Be DODGE MATERIAL"
DODGE CARS — DODGE TRUCKS

301 N. Bridge St. Tel. 946-4165 Shop Tel. 946-8781

Jones Rosa L tchr Child Care Nursery
Jones Russell E lab Wimco Corp rRt 2 Bx 256b Edenton NC
Jones S Selby Jr &. Nancy L; slsmn h301 W 15th St 946-5023
Jones Sam insp Orkin Exterminating
Jones Saml O & Mary E (Jones Golf Cart) h603 Fairview Av (WP) 946-5232
Jones Sarah retd h163 W Main St Apt 26 946-7134
Jones Sheila clk Hosp Pharm
Jones Shoe Shop (Thos M & Mrs Joyce C Coward) 103 E 2d St 946-3526
Jones Stella maid h1121 N Bridge St 946-4436
Jones Susan K Mrs .reg nurse Beaufort County Hosp rRt 5 Bx 370
Jones Sylvia J Mrs cash typ Heilig-Meyers rChocowinity NC
Jones Teresa dental asst Dr Garland R Homes rRt 5 Bx 292b
Jones Teresa Ann waitress Golden Corral r408 N Bonner St
Jones Terry mech Pamlico Mtr rRt 4 Bx 83
Jones Terry key punch opr Thomas & Howard rRt 5 Bx 318
Jones Terry M & Vickie J; emp Dodge Sls & Serv h bx83 Slate Stone Dr Rt 4 946-1854

NORTH CAROLINA TELEVISION INC.
Post Office Box 468
Washington, N.C. (27889)
Telephone 919-946-3131
7N
WITN-TV

Jones Thos G porter Talley Implt r719 W 5th St
Jones Virginia teller First Citizens Bk & Trust rBath NC
Jones Virginia L Mrs tchr Chocowinity Schs h402 Isabella Av (WP)
Jones Wilbourn L & Lila S; clk A & P h1302 Harrington St 946-5485
Jones Wm E & Sadie; mech Everett Truck Lines h819 N Bonner St 946-5430
Jones Wm H & Lilliemae W; retd hPamlico St Rt 5
Jones Willie & Sallie B; equip opr State Hwy Comn h316 Grimes Rd 946-9746
Jones Willie L mach opr State Dept Trans rRt 3 Bx 9
Jones Willie W emp Water Care Of The Pamlico rRt 3
Jones Winnie r1356 Highland Dr
Jordan Annetta studt r518 W 11th St
Jordan Beatrice S (Wid Thos J) bkpr Green Thumb Florist h117 N Mc Nair St 946-2169
Jordan Daisy M clk Roses Stores h1009 N Bridge St
Jordan Janet O Mrs clk Beaufort County Hosp rBath NC
Jordan Renaldo studt r518 W 11th St
Jordan Sara mgr Washington Community Federal Credit Union r518 W 11st
Jordan Wayland studt r518 W 11th St

Sara's BOOK SHOP
Your Family Bookstore
BIBLES — BOOKS
PAPERBACKS — CARDS
PARTY GOODS — GIFTS
WEDDING ACCESSORIES
DOWNTOWN 105 W. MAIN ST. (27889) TEL. 946-1952

MOHAWK CARPET HOUSE & INTERIORS II
Sales and Installations — Custom Draperies and Bedspreads
Shinyl Vinyl By Congoleum — Wall Coverings Decorative Shades — Furniture
ESTABLISHED 1964
1516 W. 5th St. Ext. (27889)
FROM THE LOOMS OF Mohawk
Dial 946-5128

THOMAS & HOWARD CO., Inc
WHOLESALE GROCERS
Tel. 946-4175
WASHINGTON, N.C. (27889)
ESTABLISHED 1896
1201 W. 4th ST. EXTN, P.O. BOX 790
Tel. 946-4175
THOMAS & HOWARD COMPANY
WHOLESALE DISTRIBUTORS

Jordan Wm M & Sarah L; emp Credit Union h518 W 11th St 946-3551
Jordon Brenda ofc sec Water's Oil
Jowdy Albert & Frances R (Jowdy Radio-Appl) h406 Riverside Dr (WP) 946-2638
Jowdy Cottie M (Wid Mitchell) h408 Riverside Dr (WP) 946-2332
JOWDY RADIO-APPLIANCE CO (Albert Jowdy And Louis A Nassef), Radios, Record Players, Electric House Wares, Phonograph Records 195 W Main St (27889), Tel 946-2055
Joyner Charlie lab Moss Planing Mill rRt 2 Bx 304a Vanceboro NC
Joyner Clayton mach opr State Dept Trans r620 W 5th St
Joyner Fred L genl utility wkr State Dept Trans rFarmville NC
Joyner Love Mrs hBrick Kiln Rd Rt 5
Judy Gregory W & Mary; tech N C Dept Natrl Econ Res rRt 1 Bx 93 Chocowinity NC
Jump Wm F & Sharon; slsmn Moss Planing Mill rRt 2 Bx 183b
Justice Larry asst v-pres First Citizen Bk & Trust rHighland Estates
Kahl Paul & Jill; slsmn Beaufort Elec Sup rHertford NC
Karman Michl h202 Isabella Av (WP) 946-8408
Karnowski Edwin H & Inez R; conservationist U S D A Soil Conservation Serv h bx37 North Shore Rd 946-6839
Kaufmann Harry E III & Marilyn C; eng N C Dept Natrl Econ Res h739 W 2d St 946-8743
Kay's Courthouse Restaurant (James C Crooks) 151 N Market St 946-1358
Kayo Service Station Linwood Wade Supvr 809 Carolina Av 946-9444

HONDA
Talley
Implement Company, Inc.
850 W. Fifth St. (27889)
Phone 946-2944
GMC TRUCKS

Keaveny Michl J & Marian T; computer slsmn I B M h bx77 Magnolia Dr 946-7462
Keech Alma I r520 E 9th St
Keech Carylon F emp Natl Spinner r1205 Maple St
Keech D L & Louise h111 Alderson Rd
Keech Dorine h620 Hudnell St
Keech Edgar & Bertie L; night wtchmn Moss Planing Mill h904 Pennsylvania Av
Keech Ellen emp Natl Spinning r904 Pennsylvania Av
Keech Garry L constn wkr r111 Alderson Rd
Keech Geo prod mgr Shop-Eze Foodland rBath N C
Keech Geraldine H Mrs emp City rRt 5 Bx 268a
Keech James & Mary F; hd gdnr City Parks & Recreation Dept h328 W 5th St 946-6055
Keech Jo ofc sec Edw Ray Edwards Ins Agcy rRt 5 Bx 134
Keech Larry D acct Pitter Perry Co r111 Alderson Rd
Keech Leona maid h1205 Maple St 946-5542
Keech Lowell T & Linda B; emp Weyerhaeuser h704 E 6th St
Keech Willie clk A B C Bd rRt 5 Bx 268a
Keel Earl A & Lucille M; slsmn Harris Hdw h426 E 9th St 946-3273

TAYLOE DRUG CO.
239 W. Main St.
946-5156
HOSPITAL PHARMACY
600 E. 12th St.
946-4113

MEMBER FSLIC
Federal Savings & Loan Insurance Corp.
Your Savings Insured to $40,000
SEABOARD SAVINGS and Loan Association
132 W. Second Street 27889 Tel. 946-4171
WHERE You Save DOES Make A Difference

Keel Geo E mtce crew leader State Dept Trans rBx 124 Winterville NC
Keenan James A Rev rector Mother Of Mercy Cath Ch h112 W 9th St 946-2941
Kelder Amy mgr Page Hse rRt 5 Bx 197
Kelder Linda waitress Page Hse rRt 5 Bx 197
Kelder Margie clk Brownie Bakery
Kelley Louise J (Wid Geo) retd h211 E 12th St 946-2747
Kelly Sharon R Mrs laby tech Beaufort County Hosp rBath NC
Kelly Wesley C & Lucie H; plant mgr Natl Spng rSherwood Forrest NC
Kemp Alma A (Wid Wm H) h1938 River Rd (WP) WH6-5012
Kenlaw Kenneth hlpr Lowe's
Kenley James r728 Tayloe St
Kennedy Christine h816 W 6th St
Kennedy Jennie Mrs retd r804 N Pierce St
Kennedy Ray L & Judy J; roofer h308 E 11th St 946-6519
Kennedy Wm with U S Job Corp r816 W 6th St
Kentucky Fried Chicken (Frank Donnely) US Hwy 17 N 946-1250

HOLYOKE MUTUAL INSURANCE CO.
YOUR Insurance Independent AGENT
J. WILLIAMS INSURANCE AGENCY, INC.
140 West 2nd St. P.O. Box 654 (27889) Telephone 946-3462

Keslaw Alf h520 N Washington St
Key Faye Mrs ofc sec & sls clk Renn-Taff Ofc Sup & Serv rVanceboro NC
Keyerville A M E Zion Church bx507 Highland Dr
Keyes Bobby J driver J S Hill Corp rRt 4 Bx 133
Keyes Dona L emp Singer Furn h102 Avon Av Rt 5
Keyes Donnie R slsmn Belk-Tyler r120 W 7th St
Keyes Fred & Hattie L; emp Moss Planning Mill h bx136 Keysville Rd Rt 4 946-4390
Keyes Jennettie S (Wid Edw) h1043 Pennsylvania Av 946-8598
Keyes Jesse L & Mary; emp Cargill Inc rPO Bx 104
Keyes Jessie M emp Evan's Seafood h814 W 6th St
Keyes John (Club 7) rBridge St
Keyes Melvin V emp Community Cah Stand r102 Avon Av Rt 5
Keyes Robt L & Dora L; driver Community Cabs h102 Avon Av Rt 5 946-3309
Keyes Sammie r bx131 Highland Dr
Keyes Sarah E (Wid Geo) retd h716 N Gladden St 946-2591
Keyes Shirley M r1005 Van Norden St
Keyes Vera lpn Health Care Center rAurora N C

MCC
Motteler Construction Company
AUTHORIZED DEALER FOR
AMERICAN BUILDINGS CO., AND BEHLEN AGRI-PRODUCTS SYSTEMS
CHARLES MOTTELER V-P, C. W. "DOC" WILLIAMS, ASSOCIATE
P.O. Box 216 (27889) Tel. (919) 946-3577

WASHINGTON TIRE COMPANY
NEW AND RETREADS
ROAD SERVICE
301 N. BONNER ST. (27889)
B.F.Goodrich
DAVID C. ROBERSON, Owner
ALIGNMENT
BALANCING
TEL. 946-6350
BEAR TIRE & RUBBER ROAD SERVICE

THINGS TO RENT FOR EVERY EVENT
TAYLOR RENTAL Center
BILL and FRAN DeMARTIN, Owners
946-1640
US HWY 264 EAST (TWO MILES EAST ON HWY 264) RT 5 (27889)
THINGS TO RENT FOR EVERY EVENT

Established 1931
Downtown
126 W. Main St. (27889)
Tel. 946-4242
Cox's
Shoes for the Entire Family
Washington
Square Mall (27889)
Tel. 946-7342

Keyes Vivian M emp Whitfield & Whitley Funeral Home rBlounts Creek NC
Keyes Wm h120 W 7th St
Keyes Wm E & Mary; mgr Club 7 h220 W 4th St
Keyes Wm L & Annie M; retd h313 Van Norden St 946-3645
Keyes Annie A Mrs retd h921 N Bridge St 946-4407
Keyes Bobby J & Magalene K; driver J S Hill Constn h bx133 Keysville Rd Rt 4
Keyes Bobby R emp Singleton & Sons r329 N Pierce St
Keyes Charlie mtce aide Washn Housing Auth r922 Bryant Av
Keyes Christine h912 Bryant Av
Keyes Cynthia h922 Bryant Av
Keyes Edw L lab Moss Planing Mill rBlounts Creek NC
Keyes Elijah & Maude; repr Mercer's Shoe Shop r1104 N Pierce St
Keyes Ella A emp Hamilton Beach h609 W 10th St 946-2225
Keyes Elsie W (Wid Alex) maid h710 Old Greenville Rd 946-8827
Keyes Florence h914 Bryant Av
Keyes Fred & Hattie L; lab Moss Planing Mill h735 Old Greenville Rd

Beaufort County Iron Works, Inc.
MACHINE SHOP — ELECTRIC AND ACETYLENE WELDING
DISTRIBUTORS OF INDUSTRIAL SUPPLIES
132 W. 3d St. (27889) Phone 946-5235
OVER 40 YEARS IN SAME LOCATION

Keyes Giles & Pearl M; exterminator Moore's h424 N Pierce St 946-7088
Keyes Graddy utilitymn Beaufort County Hosp r820 W 6th St
Keyes Helen kitchen mgr Fass Bros Fish Hse r1104 N Pierce St
Keyes Jasper lab Washn Beverage
Keyes Jerome C & Liza B; lab City Dept Pub Wks rBx 102 Chocowinity NC
Keyes John h1104 N Pierce St 946-7856
Keyes John E & Daisy h923 Bryant Av
Keyes Joseph studt r814 Fleming St
Keyes Joseph T & Sudie M; emp Edinburg Indus h1010 Cox Blvd 946-7325
Keyes Leatha aide Health Care Center
Keyes Leola h901 Bryant Av
Keyes Mae L Mrs porter Beaufort County Hosp rChocowinity NC
Keyes Mary B (Wid Marcella) hRear 816 Van Norden St 946-2919
Keyes Mary S Mrs tchr Eastern Elem Sch h bx145b Keysville Rd Rt 4
Keyes Patricia M cash Washn Housing Auth rRt 1 Bx 306 Chocowinity NC
Keyes Phyllis D porter Beaufort County Hosp rRt 5 Bx 181

RIDGEWOOD CARPETS
TOM FRANZ, Owner
CARPETS — FLOOR COVERINGS — WALLPAPER
VISIT OUR SHOWROOM
Trend Carpet
228 W. Main St. (27889) TEL 946-8767

H. REID MITCHELL, JR.
INSURANCE AND BONDS
114 E. Main St. (27889) Tel. 946-5138

Keys Randolph G & Mary S; USN h bx145b Keysville Rd Rt 4 946-6516
Keys Robt C studt r735 W Main St
Keys Robt C Jr & Kath B; adv mgr Washn Daily News h735 W Main St 946-3670
Keys Suggy L lab Moss Planing Mill r316 Respess St
Keys Suzie h1244 Maple St
Keys Suzzy Rev & Lillian J; pastor Mary Chapel Missionary Baptist Ch h814 Fleming St 946-8245
Keys Veva M Mrs lpn Beaufort County Hosp rRt 1 Bx 133c2 Blounts Creek NC
Keys Wm A & Christine S; lab Moss Planing Mill h912 Bryant Av
Keys Wm E truck driver Moss Planing Mill rRt 2 Bx 564 Chocowinity NC
Kidd Alex emp Peppi Pizza
Kidd Alex & Shelia; mech Expert Transmission Serv h410 E 11th St
Kidd Eug A mech Lee Chevrolet h617 Old 2d St
Kidd Wm E & Hester A; dentist 1103 N Brown St rRt 5 Riverside NC

pineland Realty
PINELAND REALTY
ELIZABETH R. DAVIS, Owner
Residential — Commercial — Rentals — Choice Lots
Tel 946-1666 Nights 946-8751
Rt. 5 Box 353 (Hwy. 264-E.) Washington, N.C. (27889)

Kidwell Robert N & Judith A; retd h626 W Main St 946-8426
Kilby E Gene studt r216 E 3d St
Kilby Howard & Nellie P h216 E 3d St 946-2766
Kilby Nellie P alterations Washn Lndry r216 E 3d St
Kilby Pearl smstrs Washn Lndry & Clns r216 E 3d St
Killy Frank counter hlpr Carolina Nut Hse r202 Isabella Av
King Allen r522 N Pierce St
King Arth emp Singer Furn h721 N Respess St
King Beverly radio dispr County Comm Center rRt 4
King Calvin D & Christobel; stacker Thomas & Howard h1303 Trade St 946-2556
KING CHICKEN DRIVE—IN INC J S Lilley Pres, Among Washington's Largest Menus, 6 AM To 12:30 AM, Corner Carolina Av And Bridge St (27889), Tel 946-4594 (See Index To Advertisers)
King Christobel W Mrs librn I B Turner Library h1303 Trade St
King Doris Mrs sec Beaufort Tech rRiver Rd (WP)
King Grace tchr New Bern City Schs h622 W 2d St 946-4070
King Jennifer studt r208 W 7th St
King Leland N & Janie; hwy insp State Hwy Dept rRt 1 Highland Pk

PHILLIPS 66
taylor OIL CO. INC.
805 RIVER ROAD, P.O. BOX 45 (27889) PHONE 946-0056

704 John Small Av. P.O. Box 269 (27889)
Gurganus BUILDERS INC.
YOUR BUILDING NEEDS ARE OUR CONCERN
D. Harold Gurganus, Manager
Phone 946-1471

GERALD JOHNSON PLUMBING CONTRACTOR

INSTALLATIONS — REPAIRS

RESIDENTIAL *COMMERCIAL*

STATE LIC. NO. 7330

806 N. McNair St. (27889) TEL 946-9718

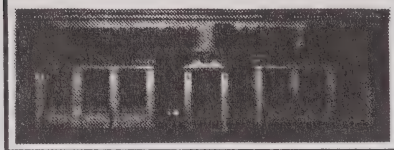

"Your Hometown Newspaper Since 1909"

WASHINGTON DAILY NEWS

217 N. Market St. (27889) Tel. 946-2145

King Robt M & Sophia R; trucker F C X Distr Center h1217 N Bonner St 946-3369
King Selmon & Cortney; retd h401 W 5th St 946-3820
Kinlaw Eliz M Mrs traywn Beaufort County Hosp rRt 1 Bx 107-E
Kinlaw Hattie O Mrs tutor John C Tayloe Sch rRt 1 Bx 107b
Kinlaw Meltricia A porter Beaufort County Hosp rRt 1 Bx 107e
Kinlaw Roland vet rep State Emp Security Comn rGreenville N C
Kinlaw Sarah slswn The Agape Book Shop rRt 3 Rosedale NC
Kinney's Shoe Store John Mishoe Mgr Washington Square 946-2801
Kinsey Bill H & Margt C (Kinsey Vet Hosp) h106 Spruce St (WP) WH6-3708
Kinsey Ned M tchr Washington Hi Sch rRt 2 Bx 383 Chocowinity NC
Kinsey Veterinary Hospital (Bill H Kinsey) 902 W 5th St 946-2417
KIRBY COMPANY OF WASHINGTON (L W 'Lindy' Cherry), Vacuum Cleaner Sales And Service, Free Service And Labor, Repairs On All Makes, Accessories, Free Rug Shampoo To Homeowners, 133 E Main St (27889), Tel 946-8908

SINCE 1934

W. T. Greene Oil Co., Inc.

OIL BURNER SERVICE

Tel. 946-6443

423 Hackney Ave. (27889)

CITGO

Kirby Robt M & Bonita S; soil scientist U S Soil Conservation Serv h306 Isabella Av (WP) 946-9272
Kirk Chester & Barbara M h220 N Pierce St
Kirk Dorothy M Mrs lpn Beaufort County Hosp rBelhaven NC
Kirk Myrtie J (Wid John R) retd h331 N Harvey St 946-2408
Kirkley Beecher & Thelma H; trav slsmn h609 Wilson St
Kirkley Robt W & Eula W; retd r609 Wilson St
Kirkman Leon rE Pamlico St
Kissel Keith lab Wimco Corp rPO Bx 156 Ocracoke NC
Kite John driver L C Perry & Son Distrs rRt 2 Bx 258 Greenville
Kite Preston E lab Moss Planing Mill rRt 1 Bx 222 Vanceboro NC
Klapp James M & Alma P; credit mgr Economy Auto Sup h309 E 12th St 946-3098
Knight Floyd L & Sally G; eng h331 N Washington St
Knight James J lab Moss Planing Mill r717 Gladden St
Knight Joann ofc sec Culligan Water Condtg rRt 3 Bx 270c
Knight Margt A maid Econo Travel Mtr Hotel r927 Runyon Creek
Knight Sallie D (Wid James M) h415 E 2d St 946-5013
Knight Wm E pres Washn Graphics h330 River Rd (WP) 946-3158
Knight Winfred & Syvia G; emp City Of Washington h606 Fleming St

Atlantic Credit Corporation

ALL TYPES OF LOANS

707 Carolina Av. P.O. Box 438 (27889) Tel. 946-3179

moss planing mill co.
Lumber—Sash Doors—Mantels—Columns
235 E. Water St. (27889)
Church Pews and Windows
Phone 946-6431

Knit Shop The (Mrs Maude Warner) 411 Landon Dr Rt 5 946-3451
Knott Lee E Jr & Pat M (Mc Mullan & Knott) h603 Shorewood Dr (WP)
Knott Patty M Mrs tchr Washington Hi Sch r603 Shorewood Dr (WP)
Knott Pauline M (Wid Lee E) retd h736 W Main St 946-2288
Knotty Pine Inn (Mary Clark) restr 509 Hackney Av 946-3977
Knowles Ed driver Water's Oil
Knowles Silver slswn Merle Norman r15th St
Knowles Walter E & Silver L; mgr Union Bus Sta h402 W 15th St 946-5949
Knox Juanita B Mrs emp Hamilton Beach h1012 E 6th St 946-1291
Knox Paul emp Mason Lbr rRt 1
Koepnick David G & Julie; data processing mgr Hamilton Beach h413 E 10th St 946-5963
Kolacz Christine S Mrs emp Singer Furn h217 Hudnell St
Kolacz Stanley & Christine S; distr snack foods 217 Hudnell St h217 Hudnell St 946-4672
Koonce Dorothy Mrs aide Beaufort County Hosp rPO Bx 255 Bath NC

BUCKMAN REALTY
TEL. 946-4232
COMPLETE REAL ESTATE SERVICE
R. KENT BUCKMAN, Owner
REALTOR®
104 N. MARKET ST. WASHINGTON, N.C. (27889)

Koontz Zachary T III coordinator City Bd Educ rRt 5 Bx 234b
Kopp Kathlyn J (Wid Dan) retd h123 E 4th St 946-2510
Korman Jackie counterwn Carolina Nut House r202 Isabella Av
Kornegay Eva B (Wid Joseph T) h211 W 12th St 946-5053
Kowalski Paul & Lois B; asst mgr Eastern Optical r614 College Av
Kreisher Julie clk Potpourri rRt 5 Bx 188
Kreisher Laurie Ann linewn Golden Corral rRt 5 Bx 188
Kreisher Nancy Mrs records clk Beaufort County Hosp rRt 5 Bx 188
Kryht Stella cook King Chicken Drive-In rCherry Run Rd
Kuehn Charles A h203 Alderson Rd 946-3779
Kugler Field 401 Simmons St
Kugler Viola (Wid Frank Jr) retd h223 E Main St 946-5001
Kujawski Frank A & Therese B; research & div Flanders Filters h bx113 Slate Stone Rd Rt 4
Kujawski Therese B Mrs asst sls mgr Flanders Filters h bx113 Slate Stone Rd Rt 4
Kuykendall Wm G tchr Washington Hi Sch rGreenville NC
Kwiatkowski Josephine Mrs clk Beaufort County Hosp rRt 1 Bx 319
La Barbera Barbara (S & B Communication Equip) rHillcrest Dr
La Barbera Patricia programming W I T N r1820 Hillcrest Dr
La Barbera Richd S studt r1820 Hillcrest Dr

DOWNS JEWELERS
ARTCARVED DIAMOND CENTER
"When Only Something Special Will Do"
Washington Square Mall Washington, N.C. (27889) Tel (919) 946-4316

SMITH MOTOR CO.
Toyota Oldsmobile
1208 W. 15th St., P.O. Box 638 (27889)
Phone 946-9161

SLOAN INSURANCE AGENCY
"COMPLETE INSURANCE SERVICE"
REAL ESTATE and RENTALS
REALTOR®
PHONES 946-6114 and 946-6115
245 W. MAIN ST. (27889)
YOUR Independent Insurance AGENT SERVES YOU FIRST

GRADY'S ROOFING & SHEET METAL
ALL TYPES ROOFING AND GUTTERING
ALUMINUM SIDING — METAL WORK
Box 9, Rt. 5, River Road (27889) Phone 946-3761

La Barbera Salvatore & Barbara L (S & B Communications Equip) h1820 Hillcrest Dr 946-7646
Lackland Glady S retd h121 E 2d St Apt 1 946-4023
Lackland Saml B & Heneretta h205 Ellison Dr 946-3379
Lagcher Benita F laby tech Beaufort County Hosp rPinetown NC
Lake Ralph C & Frances; retd h110 W 11th St 941-6754
Lamb John T Jr & Judy; reg nurse Beaufort County Hosp rBelhaven NC
Lamb Keith L & Gwen; reg v-pres Weyerhaeuser Co h215 Alderson Rd 946-4021
Lamb Kenneth & Marion (Pam's Soda Shop) rRt 5 Bx 530
Lamb Lura studt r215 Alderson Rd
Lamb Raymond M roofer Grady's Roofing & Sht Mtl Wks
Lamm Albert C & Lila; driver Evans Seafood rVanceboro NC
Lamm Anna r523 E 2d St
Lamm David D (Dairy Palace) rRt 1 Bx 501
Lamm Donnie H atndt Convenient Mart rSwans Point NC
Lamm Jean S Mrs bkpr Bob Farish Mtr r408 E 10th St

Pamlico Florist
FLOWERS FOR ALL OCCASIONS
903 John Small Av. (27889) Near Hospital Tel 946-6111

Lamm Joseph D & Jean W; pbx instlr repr C T & T h408 E 10th St 946-4500
Lamm Kenneth P & Marion K; mgr Union Bus Sta rRt 5 Bx 330
Lamm Paul R rep Equifax
Lamm Shirley P Mrs recpt Dr Ray G Silverthorne r406 Lawson Rd
Lamm Terry mech Gaskins Marina h38 Maryanna Mobile Est
La Motte Louis C Rev & Sarah H; interim pastor First Presby Ch h324 Isabella Av (WP) 946-2457
Lancaster H Alan & Katie B; plmb h710 N Charlotte St 946-3575
Lancaster Linda B bkpr Mitchell Tractor & Equip rMarket St Ext Rt 1 Bx 411c
Landen Glenda asst mgr The Mecca rRt 5 Bx 221a
Landen James T & Glenda; mgr The Mecca rRt 5 Bx 221a
Lane Abbie emp Hackney & Sons r1406 W 5th St
Lane Delma W Jr emp Smoke's Rubber Indus r1406 W 5th St
Lane Delmar Jr emp Weyerhaeuser h1406 W 5th St 946-7575
Lane Hamilton h404 E 3d St Apt 43
Lane Harold A & Louise S; retd h922 N Market St 946-2301
Lane Jo A reg nurse Eastern Caro Home Health Servs rRodman Rd
Lane Matthew pntr r1323 Highland Dr
Lane Naomi P Mrs lpn Beaufort County Hosp h401 Hudnell St

FSLIC
SEABOARD SAVINGS and Loan Association
132 W. Second Street 27889 Tel. 946-4171
WHERE You Save DOES Make A Difference

Renn-Taff OFFICE SUPPLIES & SERVICE INC.
"Everything For Your Office – Complete Office Outfitters"
• OFFICE FURNITURE • OFFICE MACHINES • BUSINESS FORMS
112 E. Main St. (27889) Tel. 946-2197

Lane Troy & Naomi P; retd h401 Hudnell St 946-3530
Lane Warren S & Jacqueline; exec sec Downtown Washn Assn rRt 2 Bx 266
Lane Wiggs B & Ethel L h1323 Highland Dr
Laney Addie B Mrs bkpr Washn Daily News r311 E 12th St
Laney James C & Addie B; parts slsmn M & M Equip Serv h311 E 12th St 946-6453
Langler Alice data review tech U S Soc Sec Admn
Langley h105 Mayo Dr
Langley Ariston K social serv coordinator Washn Housing Auth rRt 2
Langley Barry asst supvr Shop Eze Food Store rGreenville NC
Langley Carolyn C r1218 Maple St
Langley Christine h1240 Maple St
Langley Clara M Mrs aide Beaufort County Hosp rRt 3 Bx 160
Langley Doris ofc clk Shop Eze Food Stores rGreenville NC
Langley Easter B Mrs sls clk Beaufort County Hosp rChocowinity NC
Langley Esther reg nurse Beaufort County Nurs Home rRt 5 Bx 437
Langley Eula F (Wid Josh) maid Lewis Co h608 N Washington St
Langley Evelyn emp Hamilton Beach r404 E 3d St Apt 45

CITGO
SINCE 1934
W. T. Greene Oil Co., Inc.
OIL BURNER SERVICE
Tel. 946-6443
423 Hackney Av. (27889)

Langley F L mach opr State Dept Trans rRt 3 Bx 141a
Langley Hobson B & Louise C; retd h221 E 7th St 946-4625
Langley James A retd r809 W 9th St
Langley John J pres Shop Eze Food Stores rGreenville NC
Langley Lawrence Jr & Estelle J; lab City Dept Pub Wks r530 W 4th St
Langley Leckie B lpn Beaufort County Hosp rRt 5 Bx 455 Greenville NC
Langley Lilley (Wid Ed) retd h809 W 9th St 946-4281
Langley Marie emp Samsons Mfg r402 E 3d St Apt 29
Langley Queenie (Wid Pamer) retd h1105 N Bridge St
Langley Reather retd r809 W 9th St
Langley Sandra r1105 N Bridge St
Langley Walter R & Betty G; retd h201 E 14th St 946-6955
Langly Daisy prsr One Hour Martinizing rRt 1
La Nier Erlean clk Lu-Henri Shoes rChocowinity NC
Lanier Erlean sls clk Jones Shoe Shop rBlount's Creek
Lanier Mary V (Wid E E) billing clk Hamilton Beach h324 E 14th St 946-3794
Lanier Northern L mach opr State Dept Trans rRt 1 Bx 36b Stokes NC

ODEN FUNERAL HOME INC.
ESTABLISHED 1905
219 North Bonner Street, P.O. Box 527 (27889) Telephone (919) 946-4185

TYSON'S WELDING SERVICE
BILLY RAY TYSON
GENERAL WELDING — SPECIALIZING IN ALL METAL CAR PORTS — FLAT BEDS
FOR TRUCKS CUSTOM TRAILER BUILDING AND REPAIRS — PORTABLE SANDBLASTING UNIT
Rt. 3 Wharton Station Washington, N.C. (27889) Tel 946-2347

GREEN THUMB FLORIST
FLOWERS FOR ALL OCCASIONS
757 W. 2d St. Washington, NC 27889
Tel 946-3585

H.E. HARDING & SON Inc.
Real Estate - Insurance - Rentals
147 N. Market St. 27889 Phone 946-2444
YOUR Insurance Independent AGENT

Lansley Sudie retd h315 N Washington St
Larkin Ernest W Jr & Frances R; phys (Washn Eye Clinic) h410 Riverside Dr (WP) 946-4581
Lasater Roy M & Sybal W (Granny Donuts) h406 E Main St Apt 2 946-9310
Lasater Sybal W Mrs (Granny Donuts) h406 E Main St Apt 2
Lassiter Albert E Jr & Hazel B; emp Tidewater Mobile Homes h201 Lawson Rd 946-7061
Lassiter Betty emp Hamilton Beach h506 Havens St
Lassiter Fred studt r108 Riverside Dr (WP)
Lassiter Gwendolyn M emp WITN r201 Lawson Rd
Lassiter Oscar W & Brenda E; emp Hndlr Estes Express Line h320 E 14th St 946-2710
Lassiter Pearl H opr E-Dell's Beauty Shoppe h310 W 16th St
Lassiter Tally E & Frances H; phys 619 E 12th St h108 Riverside Dr (WP) 946-1613
Lassiter Tally E Jr studt r108 Riverside Dr (WP)
Lassiter Wm T & Pearl H; quality assurance mgr Hamilton Beach h310 W 16th St 946-0048

LEE CHEVROLET Inc.
SALES SERVICE
Hwy 264 West
Washington, N.C. (27889)
Tels. Office 946-5173
Parts and Service 946-5171
Night Wrecker Service 946-2708

Latham A Oden & Margarette P; sec-treas Oden Funeral Home h104 Camilla Rd Rt 5 946-2233
Latham Annie Mrs h909 Bryant Av
Latham Barbara W ofc sec Guy Wilson & Assocs rRt 2 Bx 590
Latham Belinda emp Natl Spinning h201 E Main St
Latham Bertha retd r303 E Main St
Latham Bessie B Mrs retd h210 E 11th St 946-3328
Latham Beth bkpr Washn Tire rChocownity NC
Latham Betty J studt r910 Bryant Av
Latham Bobby A servmn N C Natural Gas rMarket St Rt 1
Latham Bonner & Faye; millwright Qualified Personnel h1401 Nicholson St
Latham Carol W Mrs opr CT&T h414 E 5th St
Latham Charie G & Lula G; retd h1021 N Washington St 946-5950
Latham Charles member City Bd Educ rRt 5 Bx 178a
Latham Cleon & Burna; orderly Beaufort County Hosp rPantego NC
Latham David K studt r822 Hackney Av
Latham Donnie E lab Moss Planing Mill r910 Bryant Av
Latham Earl M Jr & Carol W; mgr Mallison Implement h414 E 5th St 946-4159
Latham Ervin W emp Mason Lbr r1009 Van Norden St

LOWE'S
of Washington, N. C.
705 Hackney Ave. Box 1250 (27889) Tel. 946-7751

H. G. WINFIELD
DISTRIBUTOR, Inc.
PETROLEUM PRODUCTS
TEXACO
SINCE 1921
TEXACO
1000 Park Drive and Hudnell St. 27889
Tel. 946-3053

Latham Essie (Wid Edgar) r822 Hackney Av
Latham Gene h26 Maryanna Mobile Est
Latham Gregory H ship clk Paul Auto Sup rRt 2 Bx 355
Latham Isabelle kitchen hlpr Health Care Center
Latham Jo Ann P (Wid James) retd h916 Bryant Av
Latham John S & Annie P; retd h311 E 14th St 946-2832
Latham Kenneth h13 Maryanna Mobile Est
Latham Lawrence H & Ellen L; lab F C X Distr Center h910 Bryant Av
Latham Lee & Anita; emp W C Mallison & Sons h130b Van Norden St
Latham Lewis H & Carolyn J; mgr John Small Av Union 76 rRt 4
Latham Linwood lab Wimco Corp rPO Bx 463 Alliance NC
Latham Lloyd R & Neva C (Lloyd R Latham's Garage) h1016 Nicholson St 946-7021
Latham Lucille S Mrs fnshr Leggett-Merchant Of Cleanliness r603 Market St
Latham Margarette P Mrs teller Wachovia Bk & Trust r104 Camilla Rd Rt 5

BOYD'S MACHINE SHOP
J. R. Boyd, Owner
MACHINE WORK
1531 West 5th St. (27889)
Phone Day 946-8861 Night 946-8933

Latham Mary B retd h427 E Main St 946-4068
Latham Mary L (Wid James W) emp Ted Day's Seafood h332 W 4th St 946-3751
Latham Mollie W (Wid John W) retd h909 E 8th St
Latham N Louise (Wid Dempsey) h806 E 9th St 946-4545
Latham Neva C (Lloyd R Latham's Garage) r1016 Nicholson St
Latham Raymond L & Eliz H h122 W 11th St 946-4487
Latham Sally R retd h704 James Dr 946-1352
Latham Sarah E Mrs r1301 N Respess St
Latham Sheila waitress Pizza Inn rRt 4
Latham Wm lab Washn Beverage
Latham Zelda B (Wid Rodney G) h721 W 2d St WH6-2052
LATHAM'S LLOYD R GARAGE (Neva C And Lloyd R Latham), 29 Years Service In The Same Fine Shop, Automobile Repairing 809 N Charlotte St (27889), Tel 946-5555, Res Tel 946-7021
Launderette (Josephus Leggett) self serve 519 N Bonner St 946-5211
Lavelle's Beauty Salon (Lavelle Stephens) 1106 W 5th St 946-7255
La Violette James L & Kath M; retd hNorth Shore Rd 946-3005
Lawrence Annie P Mrs reading aide John C Tayloe Sch rRt 1 Bx 163

DIXON HEATING & AIR CONDITIONING CO.
General Sheet Metal Work
Home Insulation — Ventilators — Gutters
DONALD AND DALMER DIXON
River Rd. (WP), Rt. 5, Box 21 (27889)

Tel. 946-6498

JONES *brothers*
floor fashions
Washington, N.C.

All Types of Floor Coverings
Carpet Sales and Installation
CUSTOM DRAPERIES — BEDSPREADS — WALLPAPER
Rt. 5, Box 179, River Rd. (27889)
Tel. 946-2451

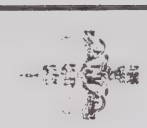

WELDING SERVICE
Washington N.C.

Heliarc, Electric and Acetylene Welding — Portable and Stationary Equipment
1105 W. 3d. St. P.O. Box 176 (27889) Tels. 946-8311 and 946-2541, Night Tel. 946-0295

Lawrence Bennie F & Mary E; retd h1011 N Bridge St 946-5494
Lawrence Carrie (Wid Albert L) h1109 N Pierce St 946-2502
Lawrence Charles & Susan; mech Lee Chevrolet rRt 1 Bx 385
Lawrence Dora V Mrs lpn Beaufort County Hosp rRt 1 Bx 293 Chocowinity NC
Lawrence Doris M r1109 N Pierce St
Lawrence Jack & Margaret; hlpr Pamlico Marine rHwy 264
Lawrence James & Zena M; retd h611 Fleming St 946-7277
Lawrence Margt Mrs aide Eastern Elem Sch
Lawrence Wade whse hlpr Moss Planing Mill rRt 2
Lawrence Wm H & Dora; orderly Beaufort County Hosp rChocowinity NC
Laws James & Blanche h bx143 Keysville Rd Rt 4
Laws Juanita emp Hamilton Beach r710 W 13th St
Laws Mamie (Wid Edw L) maid h1018 Van Norden St 946-7345
Laws Nathl & Mary S; retd h850 N Pierce St 946-5941
Laws Reginald E tug motor driver Hackney & Sons h844 N Pierce St
Laws S David & Hattie C; whse mgr East Caro Univ h404 W 9th St 946-2684

ALLIGOOD ROOFING
ALL TYPES
Repairs — Gutters — Sheet Metal
NOLAN ALLIGOOD, Owner
1018 E. 6th St. Washington, N.C. (27889) Tel 946-1675

Lawton Helen h518 N Pierce St
Lay Donna M Mrs lpn Beaufort County Hosp r406 E Main St Apt 15
Leach James G & Nina; sec-treas H & L Appraisals rRidgewood NC
Leary Ann O Mrs ofc sec Smith-Mills Pontiac-Buick h bx100b Panticough Dr Rt 4
Leary Carter J announcer W I T N h326 E 12th St 946-7197
Leary Hattie C retd h610 W 9th St
Leary Iris radio-dispr County Community Center rBelhaven NC
Leary Jo Ann sec Beaufort Monuments
Leary Joseph S & Daisy A; elec contr 331 E 13th St h331 E 13th St 946-2362
Leary Rebecca W (Wid W York) maid h311 W 5th St 946-6031
Leary Sue I Mrs lpn Beaufort County Hosp rPO Bx 33 Chocowinity NC
LEARY'S ELECTRIC CO (Joseph C Leary), Commercial Wiring, Electrical Maintenance, 326 E 12th St (27889), Tel 946-7197 (See Index To Advertisers)
Lee Ben & Joyce; auto dlr h1006 Hackney Av
Lee Carl studt h306 N Washington St
Lee Carsie M Mrs smstrs Beaufort County Hosp h200 W 16th St 946-8580

QUALITY LIGHTING – QUALITY SERVICE

ROBERSON'S LIGHT HOUSE, INC.

FIXTURES — LIGHTING ACCESSORIES — VENTILATING SYSTEMS

Rt. 3 Box 75-B Telephone 946-4959 Highway 264-West (27889)

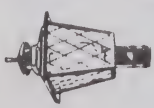

RANDOLPH FUNERAL HOME
Home of
L R Randolph Memorial Mutual Burial Association, Inc.
"Your Good Will Is Our Most Precious Asset"
208 W. 4th St., Washington, N.C. (27889) Tels. 946-4438 and 946-7694

SMITH-MILLS PONTIAC-BUICK
Telephone 946-0171
521 West Fifth Street
Washington, North Carolina (27889)

Lee Cathy counterwn Carolina Nut Hse rHudnell St
LEE CHEVROLET INC David C Lee Jr President, Authorized Chevrolet Dealer, Sales And Service Hwy 264 W (27889), Tels Office 946-5173, Parts And Service 946-5171, Night Wrecker Service 946-2708 (See Index To Advertisers)
Lee Curtis L & Delores J; USN h613 W 11th St 946-9939
Lee Curtis L retd h1213 N Washington St 946-4360
Lee David C Jr & Betty C (Lee Chevrolet) hLandon Dr Rt 5 946-4818
Lee David H shop formn Lee Chevrolet rLandon Dr Rt 5
Lee Delores W Mrs tchr Eastern Elem Sch rRt 4 Bx 493 Williamston NC
Lee Diane H Mrs bkpr Tally E Lassiter rRt 4 Bx 321b
Lee Dora maid h414 N Gladden St
Lee Edmund V & Phyllis T; mech Samsons Mfg h215 Hudnell St 946-3043
Lee Edmund V Jr emp Singer Furn r215 Hudnell St
Lee Elisha B & Joyce L (Lee's Used Cars) r1006 Hackney Av
Lee J Nelson & Mercedes D; retd h603 N Mc Nair St 946-3160

Integon Life Insurance Corporation
INTEGON
946-8154
115 Union Drive (27889)

Lee Jamie h804 N Pierce St
Lee Larry mech Lee Chevrolet rRt 5 Bx 412a
Lee Larry emp Halkney & Sons r831 Boston Av
Lee Lenard S & Jean G; new car mgr Lee Chevrolet h406 Walnut St (WP) 946-1807
Lee Margt D Mrs tchr Eastern Elem Sch r831 Boston Av
Lee Mildred W Mrs tchr John C Tayloe Sch rRt 1 Bx 60
Lee Nellie M Mrs slswn Belk-Tyler rRt 4 Bx 320
Lee Noel Jr & Sarah; agt NC Farm Bur Mut Ins rRt 3
Lee Olga B emp Mason Lbr rRt 4 Bx 322
Lee Pete clk Scott's Super Mkt
Lee Phillip M sls rep Homeowners Realty & Ins rPlymouth Hwy
Lee Phyllis T Mrs (Lee's Flower & Gift Shoppe) h215 Hudnell St
Lee Steph L studt r603 N Mc Nair St
Lee Sue B aide Health Care Center
Lee Wm H Jr & Constance; electn Natl Spinning h402 E 10th St 946-1679

LEGGETT MERCHANT OF CLEANLINESS
LEATHER — GARMENT RECONDITIONING — FUR
COMPLETE SERVICE — DRAPERY CONTRACTOR
Sanitone
128 W. 2d St.—130 W. 2d St. (27889)
Telephone 946-2318

GURGANUS REALTY
MARY LOU HALES — JERRY EVANS — BETSY AND HAROLD GURGANUS, Realtors
704 John Small Av. P.O. Box 269 (27889)
Phone 946-1471
REALTOR

SENTRY ANSWERING SERVICE

MRS CATRETA B. ANDREWS, Owner

TELEPHONE ANSWERING SERVICE — BOOKKEEPING — SECRETARIAL SERVICES

306 E. 11th St. Washington, N.C. (27889) **Tel. 946-5987**

NCNB "When you need a bank, we're all the bank you need."

LEE'S FLOWER & GIFT SHOPPE (Mrs Phyllis (Edmund) Lee), All Occasion Flowers, Gifts, FTD And AFS Wire Services, 215 Hudnell St (27889), Tel 946-3043

Lee's Used Cars (Elisha B Lee) 250 US Hwy 17 S 946-0350
Leggett h406 E 6th St
Leggett Alema retd r1950 River Rd (WP)
Leggett Alf studt r303 Fairview Av (WP)
Leggett Allen O & Peggy G; electn Miller Elec h701 E 5th St 946-8878
Leggett Ashley G & Grace C; retd h310 E 12th St 946-4532
Leggett Barbara clk Mc Donald's rRt 1 Bx 108g
Leggett Betty Mrs el spec County Dept Social Servs rChocowinity NC
Leggett Betty H Mrs bkpr Leggett-Merchant Of Cleanliness rMarket St Ext
Leggett Beverly C opr Town & Country Beauty Salon rRt 5 Bx 274a
Leggett Debbie dental asst Dr W E Kidd
Leggett Della food mgr People's Drug Store rRt 3 Bx 96
Leggett Earnest T emp Wimco Corp rRt 2 Bx 153 Williamston NC
Leggett Henry C & Emily L; retd h111 Bennett St 946-2714

GEORGE W. WHITFIELD
FOUNDER

WHITFIELD & WHITLEY FUNERAL HOME & CHAPEL

312 West Fourth Street (27889)
Office 946-3519

Leggett Irene P Mrs cook Bill's Pl rRt 1 Bx 438
Leggett James constn supvr C T & T rRt 3
Leggett Joann bkpr W T Greene Oil rRt 2 Bx 213
Leggett Johnnie & Libby; emp Texas Gulf h420½ E 9th St
Leggett Josephus & Mabry (Launderette) rRt 3 Bx 104
Leggett Julia alteration Scott's rRt 3
Leggett Kathleen retd h163 W Main St Apt 35 946-1542
Leggett L Corbett & Betty J (Leggett-Merchant Of Cleanliness) rMarket St Ext
Leggett Louis truck driver State Dept Trans rRt 1 Bx 42c Robersonville NC
Leggett Mabry H Mrs tchr P S Jones Jr Hi Sch rRt 3 Bx 104
Leggett Mauda R (Wid B Frank) retd h206 E 2d St 946-1716

LEGGETT-MERCHANT OF CLEANLINESS (L Corbett Leggett), Fur And Leather Cleaning Specialists, Dry Cleaners, Launderers, Cold Storage, Rug Cleaners And Drapery Contracting, Tree Surgery, Yard Maintenance, Window Washing, Interior Cleaning, Tile Floor Stripping And Waxing, Suede Cleaning And Dyeing, Two Locations 130 W 2d St And 128 W 2d St (27889), Tel 946-2318 (See Index To Advertisers)

GENE P. FOREMAN & SON

"Builder of Fine Homes"

3rd And 4th Generations With A
Combined Building Experience of 115 Years

FHA, VA, Conventional Financing Call 927-3580

moss planing mill co.
Lumber—Sash Doors—Mantels—Columns
235 E. Water St. (27889)
Church Pews and Windows
Phone 946-6431

Leggett Patricia R Mrs reg nurse Beaufort County Hosp rRt 2 Bx 210
Leggett Paul & Susie W; retd h423 E 9th St 946-2642
Leggett R G mach opr State Dept Trans rRt 1 Bx 130
Leggett Richd T supvr Thomas & Howard rSwan Point Rt 2
Leggett Sally L Mrs aide Beaufort County Hosp rRt 1 Bx 348
Leggett Saml tchr Washington Hi Sch rRt 1 Bx 108g
Leggett Saml emp Dr Pepper h609 E 6th St
Leggett Virgil K & Alice R; supvr Franklin Baking h1811 Pactolus Hwy 946-6898
LEGGETT'S SUPERMARKET INC Marion Tyson President, Bobby Tyson Vice-President, Juliette Tyson Secretary-Treasurer, Supermarket, INS Food Store, 603 John Small Av (27889), Tel 946-5098
Leggette Pearlie M aide Health Care Center h409 Hudnell St 946-8613
Leggitt Allen O & Peggy; electn h319 E 10th St 946-8878
Leggitt Peggy emp Natl Spinning h10 Maryanna Mobile Est 946-6909
Leigh Sidney M carp Wimco Corp rRt 2 Bx 180 Creswell NC

BUCKMAN REALTY
TEL. 946-4232
COMPLETE REAL ESTATE SERVICE
R. KENT BUCKMAN, Owner
REALTOR®
104 N. MARKET ST. WASHINGTON, N.C. (27889)

Leith Gene T social wkr Tideland Mental Health Center rWilliamston NC
Lendome Beauty Shop (Mrs Ellen W Zanders) 316 N Gladden St 946-3928
Lengley Joann P Mrs traywn Beaufort County Hosp rRt 1 Bx 163
Lenton Ralph stockmn Scotts Super Mkt
Leonard Willard I & Mary W (Leonard's Paint & Hdw Store) h616 Bank St (WP) 946-2990
Leonard's Paint & Hardware Store (Willard I Leonard) 141 S Market St 946-4600
Leoni Ellis S driver Alligood & Owens Bottled & Bulk Gas rBath NC
Lewis Alex J & Alice F; eng C T & T h bx383a Tucker La Rt 5 946-6505
Lewis Alton G & Ritha; agt Pilot Life Ins h1107 W 5th St 946-4008
Lewis Blake C Jr & Mary H; mgr v-pres park broadcasting WNCT h1805 Hillcrest Dr 946-5644
Lewis Bobby emp City San Dept r402 E 3d St Apt 27
Lewis Bruce central ofc repr C T & T rBlounts Creek NC
Lewis Butler clk Fast Fare rGreenville NC
Lewis C Gene & Josephine; slsmn Coca-Cola rVanceboro NC
Lewis Carolyn J Mrs tchr John Small Sch rRt 3 Bx 72-B

D. S. SWAIN GAS COMPANY, Inc.
Service
Tank and Bottled Gas
We Sell-Install and Service
Central Heating and Air Conditioning
Appliances
D.S. SWAINGAS CO.
608 E. 10th St. PHONE 946-5178 Washington, N.C. (27889)

SMITH MOTOR CO.
Oldsmobile
Toyota
1208 W. 15th St., P.O. Box 638 (27889)
Phone 946-9161

SLOAN INSURANCE AGENCY
REALTOR®
"COMPLETE INSURANCE SERVICE"
REAL ESTATE and RENTALS
PHONES 946-6114 and 946-6115
245 W. MAIN ST. (27889)
YOUR Independent Insurance AGENT SERVES YOU FIRST

GRADY'S ROOFING & SHEET METAL
ALL TYPES ROOFING AND GUTTERING
ALUMINUM SIDING — METAL WORK
Box 9, Rt. 5, River Road (27889) Phone 946-3761

Lewis Cindy ward sec Health Care Center
Lewis Clyde E & Lona R; ofc wkr Thomas & Howard h1404 Harrington St 946-2557
LEWIS CO INC Mrs Ellen L Morgan President, William H Morgan Vice-President, Ladies' And Misses' Clothing, 133 W Main St (27889), Tel 946-3694 And 901 Washington Square Mall (27889), Tel 946-3996
Lewis Danny R slsmn Coca-Cola rVanceboro N C
Lewis Donald E & Flora; chf deputy County Sheriff Dept h106 E 13th St 946-1839
Lewis Frances W Mrs designer Myers Florist h603 E 8th St
Lewis Frank B & Peggy W (Bowman's Gentlemen's Clo) h128 Spruce St (WP) 946-3097
Lewis Gary & Teresa; water meter reprmn City Elec Meter Dept h318 E 14th St
Lewis Hardy F & Frances W; delmn Sawyer Auto Parts h603 E 8th St 946-7091
Lewis Helen Y Mrs chf x-ray tech Beaufort County Hosp r314 E 12th St

Eastern Optical Co., Inc.
"THE HOME OF FASHIONABLE EYEWEAR"
211 N. Market St. Tels. 946-2397 and 946-3252

Lewis Hilton rPamlico St Rt 5
Lewis Hilton R & Loretta; supvr Flanders Filters h317 E 14th St 946-5272
Lewis Hobson S admn Health Care Center rRt 3
Lewis James D & Mary H; whse mgr Thomas & Howard h1505 W 5th St 946-8762
Lewis James H & Helen Y; retd h314 E 12th St 946-4237
Lewis James R mtce mach State Dept Trans rRt 3 Bx 620
Lewis Jasper L & Louise S; supt City Schs h305 Lawson Rd 946-8561
Lewis Jerry R & Carolyn J; lieut City Fire Dept rRt 3 Bx 72b
Lewis Jesse C Jr delmn Buckman Auto Sup rRt 1 Bx 351a
Lewis Jo organist First United Meth Ch r1804 Hillcrest Dr
Lewis Joyce ofc sec U S Fish & Wildlife Servs
Lewis Larry & Josephine (Variety Mtrs) rChocowinity NC
Lewis Linda ofc sec N C Natl Bk rChocowinity N C
Lewis Lovie M (Wid Bowden) maid h310 W 5th St
Lewis Lovie Mae (Wid Joe L) domestic wkr Robert & Margret Parvin h513 N Gladden St
Lewis Margie head cash Shop-Eze Foodland rRt 5 Bx 344 City
Lewis Mary H Mrs mus dir Beaufort County Tech Institute h1805 Hillcrest Dr

AMOCO
WATERS OIL CO., Inc.
GASOLINE — OIL — TIRES
FUEL OIL
VERIFIED METERED OIL DELIVERY
River Road (27889) Phone 946-2646

PAMLICO MOTOR CO.
"You Could Be DODGE MATERIAL"
DODGE CARS — DODGE TRUCKS

301 N. Bridge St. Tel. 946-4165 Shop Tel. 946-8781

Lewis Mary L Mrs ofc sec Beaufort F C X Serv r207 Grimes Rd
Lewis Myrtle h9 E 10th St 946-9818
Lewis Otis & Margie; slsmn F Ray Moore Oil rForest Hills NC
Lewis Patricia ins clk Pamlico Internal Medical Assoc rRosedale
Lewis Peggy asst hsekpr Beaufort County Nurs Home
Lewis Peggy W Mrs tchr John Small Sch h128 Spruce St (WP)
Lewis R L Rev pastor Beebe Mem Ch r131 W 5th St
Lewis Retha E clk May's Drug Store
Lewis Rodney B & Gertie N; sls mgr Smith-Mills Pontiac-Buick rChocowinity NC
Lewis Rose ofc sec Beaufort County Arts Council rChocowinity NC
Lewis Sandra plant clk C T & T rBlounts Creek NC
Lewis Sarah L Mrs sec Beaufort County Hosp rChocowinity NC
Lewis Ted & Joyce h bx522 Lake Dr Rt 4 946-6794

LIFE & CASUALTY INSURANCE CO OF TENNESSEE Donnie Reason Manager, Agents W A Pippin, Polly S Williamson, Xandy Smith And Ward Williams, Life And Casualty Insurance, 107 Washington Square Mall (27889), Tels 946-2436, Nights 946-5580

NORTH CAROLINA TELEVISION INC.
Post Office Box 468
Washington, N.C. (27889)
Telephone 919-946-3131
7N WITN-TV

LIFE OF VIRGINIA William Wilson Associate Manager, Jerry Briley Representative, Homer Wallace Representative, Insurance Services, Life, Mortgage, Hospitalization, Group, Business, IRA, Tels 946-8930, 946-0482, 927-3545 Or Greenville, NC 756-6747

Liles James M & Barbara P; retd hPamlico Dr 946-5535
Lilley Alf L mach opr State Dept Trans rRt 4 Bx 242b
Lilley Billie R r207 E 10th St
Lilley Carol W sec-genl mgr Pamlico Mem Gdns rRt 1 Bx 273
Lilley Carolyn Mrs bkpr King Chicken Drive In r1703 Pactolus Hwy
Lilley Dale R community servs dir Mid East Reg Housing Auth rRt 1 Bx 449 Williamston NC
Lilley Dennis mech Pamlico Mtr rRt 1 Bx 483ll
Lilley Dennis E r207 E 10th St
Lilley Eliz K r207 E 10th St
Lilley Fredk h619 E 2d St
Lilley Gary & Kathy; slsmn Rumley Mtr Sups rRt 5 Bx 300
Lilley Grover emp Tayloe Drug r109 Marsh Rd
Lilley Harold R Jr & Judy W; emp J S Lilley & Sons h816 Grimes Rd 946-1524
Lilley Howard stock clk Mtr Parts & Equip rChocowinity NC

Sara's BOOK SHOP
Your Family Bookstore
BIBLES — BOOKS
PAPERBACKS — CARDS
PARTY GOODS — GIFTS
WEDDING ACCESSORIES
DOWNTOWN 105 W. MAIN ST. (27889) TEL. 946-1952

1516 W. 5th St. Ext. (27889)
MOHAWK CARPET HOUSE & INTERIORS II
Sales and Installations — Custom Draperies and Bedspreads
Shinyl Vinyl By Congoleum — Wall Coverings Decorative Shades — Furniture
ESTABLISHED 1964
FROM THE LOOMS OF Mohawk
Dial 946-5128

Lilley Iris T eligibility splst County Dept Social Servs rRosedale NC
Lilley James H & Iris T; scheduler Texas Gulf hBrick Kiln Rd Rt 5 946-8584
Lilley James W & Jean; asst mgr United Life Ins Co Of Am rMarket St Extn
Lilley John meter rdr City Elec Meter Dept rRt 4 Bx 342-A
Lilley John S & Carolyn; pres King Chicken Drive-In h1705 Pactolus Hwy WH6-4751
Lilley Judy W asst bkpr Washn Housing Auth r816 Grimes Rd
Lilley Lucy T cook Knotty Pine Inn h207 E 10th St 946-3121
Lilley Mary P Mrs customer serv rep N C Natl Bk rRt 3 Bx 18
Lilley Pam stylist Lillians Beauty Salon r210 Simmons St
Lilley Ray & Sylvia W; clk PO rPO Bx 528
Lilley Rosa J Mrs aide Beaufort County Hosp rRt 2 Bx 673
Lilley Russell & Dale; emp Hackney & Sons h905 Willow St
Lilley Stancil G & Kath G; emp Texas Gulf h714 Grimes Rd
Lilley Thos J & Edith A; retd h911 Pennsylvania Av 946-8139
Lilley Tommy emp King Chicken Drive-In rRt 3
Lilley Vernon D & Etta L; driver Evans Seafood h1109 N Bonner St 946-8786
Lillian's Beauty Salon (Mrs Lillian J Phillips) 139 E Main St 946-3910
Lillie Anna W county ofc asst Farmers Home Admn rRt 1 Bx 507
Lilly Alma slswn Tayloe Drug rSmallwood NC
Lilly Angela studt r1034 N Pierce St
Lilly Dal wldr V P Jr's Wldg Serv rRt 3

Lilly Lawrence r609 W 2d St
Lincoln James & Jackie; assoc Seaboard Radiology Assocs P A h108 E 10th St 946-2412
Lincoln National Life Ins Equity Sls Corp Washington Square Rm 102 946-0506
Lindy Lee Fashion (Helen Roberson) sportswear 105 E 2d St 946-8615
Lineberger Gerald W social wkr Tideland Mental Health Center rWilliamston NC
Linen Shop The (Mrs Helen D Myers) 117 S Respess St
Linnen Bruce mtcemn Mc Donald's rRt 2 Bx 571
Linnen Kathy clk Mc Donald's rRt 2 Bx 571
Linston Kelvin lab Moss Planing Mill r210 W 5th St
Linton Albert B & Sarah W; constn wkr h bx33 Isabella Av (WP) 946-3087
Linton Bert studt r bx33 Isabella Av (WP)
Linton Betty sec County Council On Aging rRt 1 Pinetown NC
Linton Bruce studt r301 Oak Dr
Linton Burt slsmn Cha-Rich Mus rN Shores
Linton David & Phyllis; meat ctr Scott's Super Mkt h117 N Bonner St
Linton Dewey F mech Mobley's Tire Serv rRt 1 Bx 654

THOMAS & HOWARD CO., Inc
WHOLESALE GROCERS
ESTABLISHED 1896
Tel. 946-4175
WASHINGTON, N.C. (27889)
Tel. 946-4175
1201 W. 4th ST. EXTN, P.O. BOX 790
THOMAS & HOWARD COMPANY
WHOLESALE DISTRIBUTOR

TAYLOE DRUG CO.
239 W. Main St.
946-5156

HOSPITAL PHARMACY
600 E. 12th St.
946-4113

FSLIC
Federal Savings & Loan Insurance Corp.
Your Savings Insured to $40,000
SEABOARD SAVINGS and Loan Association
132 W. Second Street 27889 Tel. 946-4171
WHERE You Save DOES Make A Difference

Linton Ethel R Mrs finance ofcr City Bd Educ h301 Oak Dr
Linton Ida (Wid Jack) emp Ted Day Seafood h1018 Cox Blvd
Linton John T & Ethel R; rep State Emp Security Comn h301 Oak Dr 946-5940
Linton Sarah W Mrs supvr Beaufort County Hosp h bx33 Isabella Av (WP)
Linton Wilma A ofc sec H Reid Mitchell Jr Ins & Bonds rRt 2
Lions Club 509 Hackney Av
Lipton James asst mgr Providence Finance
Litchfield Beth nurse Beaufort Co Hosp h303 E 11th St
Litchfield Garnett (Wid Tomp D) h102 E 10th St 946-5559
Litchfield Irving saw filer Moss Planing Mill rRiverside NC
Litchfield John sls mgr Smoke's Rubber Indus rRt 2 Bx 253
Litchfield Julia B clk Stewart's Jwlry Store r103 E 10th St
Litchfield Mary G slswn Belk-Tyler r103 E 10th St

HOLYOKE MUTUAL INSURANCE CO.
YOUR Independent Insurance AGENT
J. WILLIAMS INSURANCE AGENCY, INC.
140 West 2nd St. P.O. Box 654 (27889) Telephone 946-3462

LITCHFIELD THOMPSON D & Betsy B; President Moss Planing Mill Co 235 E Water St (27889), Tel 946-6431, h1001 N Market St, Tel 946-2370
Litchfield Thompson D Jr mill formn Moss Planing Mill h629 E Main St
Litchfield Willard B & Julia H; slsmn Moss Planing Mill h103 E 10th St 946-5957
Litchfield Wm F & Pattie G; sec-treas Moss Planing Mill h1202 N Respess St 946-2917
Litchfield Ysobel member City Bd Educ rRt 2 Bx 253
Little Annie M r819 Runyon Rd
Little Crawford P dist supvr Cotter & Co h748 W Main St 946-7270
Little Eddy & Sarah V; retd h803 Boston Av 946-1392
Little Emmitt J Mrs (Jerry's Snack Bar) r319 N Gladden St
Little Ethel retd h163 W Main St Apt 3 946-7248
Little Grove Holiness Church Bishop Mott A Eborn Pastor 730 Old Greenville Rd
Little Hazel (Hazel's Beauty Salon) rRt 1 Bx 506
Little Jarvis J emp Mason Lbr rRt 3 Bx 951
Little Jerry W slsmn Moss Planing Mill rRt 2 Bx 445d
Little Jessie h317 N Washington St

MCC
Motteler Construction Company
AUTHORIZED DEALER FOR
AMERICAN BUILDINGS CO., AND BEHLEN AGRI-PRODUCTS SYSTEMS
CHARLES MOTTELER V-P, C. W. "DOC" WILLIAMS, ASSOCIATE
P.O. Box 216 (27889) Tel. (919) 946-3577

WASHINGTON TIRE COMPANY
NEW AND RETREADS
ROAD SERVICE
ALIGNMENT
BALANCING
301 N. BONNER ST. (27889)
B.F.Goodrich
DAVID C. ROBERSON, Owner
TEL. 946-6350
BEAR ROAD SERVICE

THINGS TO RENT FOR EVERY EVENT
TAYLOR RENTAL Center
BILL and FRAN DeMARTIN, Owners
946-1640
US HWY 264 EAST (TWO MILES EAST ON HWY 264) RT 5 (27889)
THINGS TO RENT FOR EVERY EVENT

Established 1931
Downtown
126 W. Main St. (27889)
Tel. 946-4242
Cox's
Shoes for the Entire Family
Washington
Square Mall (27889)
Tel. 946-7342

Little Jessie mech Pamlico Farm Equip
Little John L truck driver Blount-Midyette & Co rRt 5 Greenville N C
Little Johnny R genl utility wkr State Dept Trans rGreenville NC
Little Later hairstylist Grimsley Hairstyling rChocowinity NC
Little Minerva L nurses aide Beaufort County Nurs Home h bx144 Keysville Rd Rt 4
Little Robert L retd r833 Carolina Av
Little Shade K (Little's Barber Shop) h319 N Gladden St 946-8851
Little Sherman A Jr lab Mason Lbr r711 W 13th St
Little Vivian R Mrs maid h714 W 13th St
Little's Barber Shop (Shade K Little) 320 N Gladden St
Littleman h804 Willow St
Liverman Levy E & Wanda J; agt Durham Life Ins r117 Jackson St
Liverman Patricia G grad nurse Beaufort County Hosp h806 Willow St
Lloyd Geo Jr mach opr State Dept Trans r1127 Thompson St
Lloyd Joseph deputy County Sheriff Dept rW Third St
Lloyd Minnie G r615 Bank St (WP)

Beaufort County Iron Works, Inc.
MACHINE SHOP — ELECTRIC AND ACETYLENE WELDING
DISTRIBUTORS OF INDUSTRIAL SUPPLIES
132 W. 3d St. (27889) Phone 946-5235
OVER 40 YEARS IN SAME LOCATION

Locklear Fred asst mgr People's Drug Store rWash Pk NC
Lockley David emp City Of Washn rRt 4 Bx 485
Lockley John D & Janet A; emp City rRt 4 Bx 154
Lodge Edna Mrs aide Eastern Elem Sch
Lodge John G retd h412 N Pierce St
Lofton Clara (Wid Simon W) maid h1024 Cox Blvd 946-8607
Lofton Floyd J Jr lab Wimco Corp rBelhaven NC
Long Ann slswn Suskin & Berry rCedar Cir
Long Elmer R whse supvr Thomas & Howard rRt 5 Bx 2011
Long James E & Dorothy h1219 Maple St 946-8772
Long James R & Mae M; slsmn Thomas & Howard rRt 5 Bx 195
Long Louise C (Wid Armistead) lpn Beaufort County Hosp h804 E 9th St 946-3294
Long Louise L (Wid Pell) retd h611 N Bridge St 946-5215
Long Rosie Mrs retd h706 Hudnell St
Long Saml F & Nancy S; mtcemn Pamlico Mem Gdns h1403 N Market St 946-4286
Longstreet John & Ann; emp Imperial Helecopter h118 Oak Dr 946-6043
Loomis Robt H planner N C Dept Natrl Econ Res rGreenville NC
Lord Angela emp Natl Spinning h314 E 5th St

RIDGEWOOD CARPETS
TOM FRANZ, Owner
CARPETS — FLOOR COVERINGS — WALLPAPER
VISIT OUR SHOWROOM
Trend Carpet
228 W. Main St. (27889) TEL 946-8767

H. REID MITCHELL, JR.

INSURANCE AND BONDS

114 E. Main St. (27889) Tel. 946-5138

Lounsbury Geo S & Elsie H; retd h308 Rodman Rd 946-3612
Love Lillian Mrs cafeteria wkr John Small Sch h518 Carolina Av 946-8978
Lovick Granner R Jr prin Martin County Sch h1408 N Washington St 946-8301
Lovick Granner R Rev pastor Mt Hebron Ch Of Christ rTerra Ceia NC
Lovick James L gdnr City Parks & Recreation Dept
Lovick Modlin pres-treas Pamlico Farm Equip rRt 3 Willimston

LOWE'S OF WASHINGTON NC

Dick Memory Manager, Building Materials, Armstrong Floors, Borg Warner Bath Fixtures, Builders Hardware, Built-In Cabinets, Cement, Doors, Electrical Supplies, Garage Doors, Guttering, Gypsum Board, Hardboard, Heating Supplies, Hotpoint Appliances, Insulation, Kitchen Planning, Ladders, Light Fixtures, Lumber, Moldings, Plumbing Supplies, Roofing Materials, Tile, Windows, Skil Power Tools, Storm Windows, 705 Hackney Av, Box 1250

PINELAND REALTY

Pineland Realty

ELIZABETH R. DAVIS, Owner

Residential — Commercial — Rentals — Choice Lots

Tel 946-1666 Nights 946-8751

Rt. 5 Box 353 (Hwy. 264-E.) Washington, N.C. (27889)

(27839), Tel 946-7751 (See Index To Advertisers)
Lowry James J & Joan (The Lowry's) rRt 2 Bx 194
Lowry Joan Mrs (The Lowry's) rRt 2 Bx 194
Lowry's The (James J & Mrs Joan Lowry) 123 N Market St 946-1853
Loy Ursula F (Wid Wm H) librn George H And Laura E Brown Library h119 E 4th St 946-3423

LU—HENRI SHOES (Joyce G And Thomas M Coward), Self Service Shoe Store, For Twelve Years Washington's Largest Selection Of Styles And Sizes, Our Shoe Repair Division Has Been Serving The Area For More Than 30 Years, A Fine Selection Of Bags In Stock, 157 N Market St (27889), Tel 946-3526

Lucas Barber Shop (Edw W Lucas) 1502 W 5th St 946-1111
Lucas Bessie W Mrs h706 N Gladden St 946-3195
Lucas Edw W & Alene M (Lucas Barber Shop) h1709 Pactolus Hwy 946-6204
Lucas Sylvia lab tech Joshua Tayloe rChocowinity N C
Luchfield Charlie J asst mgr Fast Fare rAurora NC
Ludwick Mary slswn Carter's Dress Shop rPampico Village NC
Ludwick R C hDogwood Trail Rt 4 946-0478
Lupton Colleen M Mrs ofc sec Nationwide Ins h406 E 11th St

PHILLIPS 66

taylor OIL CO. INC.

805 RIVER ROAD, P.O. BOX 45 (27889) PHONE 946-0056

704 John Small Av. P.O. Box 269 (27889)

Gurganus BUILDERS, INC.

YOUR BUILDING NEEDS ARE OUR CONCERN

D. Harold Gurganus, Manager

Phone 946-1471

GERALD JOHNSON PLUMBING CONTRACTOR

INSTALLATIONS — REPAIRS

RESIDENTIAL *COMMERCIAL*

STATE LIC. NO. 7330

806 N. McNair St. (27889)

TEL 946-9718

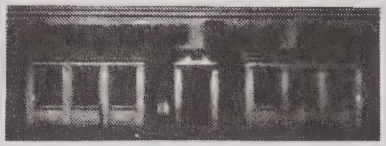

"Your Hometown Newspaper Since 1909"

WASHINGTON DAILY NEWS

217 N. Market St. (27889) Tel. 946-2145

Lupton D Warren Mrs (Red Rooster Crafts)
Lupton David G studt r406 E 11th St
Lupton Ethel C Mrs clk Mc Crory-Mc Lellan-Green Stores r407 E 12th St
Lupton Garland E & Ethel C; retd h407 E 12th St 946-3047
Lupton James L & Colleen M; slsmn Moore Mtr h406 E 11th St 946-4327
Lupton James L Jr asst mgr Provident Finance r406 E 11th St
Lupton Philip D & Gladys F; mtce crew leader State Dept Trans h331 E 14th St 946-4634
Lupton Warren D retd h1025 Summit Av 946-4067
Lurvey Patricia A librn Washington Hi Sch h217 Simmons St 946-3483
Lurvey Wm D Jr studt r217 Simmons St
Lyles Clarence genl utility wkr State Dept Trans rRt 1 Bx 389a Bethel NC
Lynch Eliz S (Wid Kenneth I) sten N C Natl Bk h212 W 13th St 946-4498
Lynch Kathleen P nurse Beaufort County Hosp r212 W 13th St

SINCE 1934

W. T. Greene Oil Co., Inc.

OIL BURNER SERVICE

Tel. 946-6443

423 Hackney Ave. (27889)

CITGO

Lynch Minnie S (Wid Murray B) retd h624 W 2d St 946-7961
LYNCH MURRAY B JR & Alice W; President William Bragaw & Co, 210 N Market St, PO Box 182 (27889), Tel 946-7151, h113 W 11th St, Tel 946-3261
Lynch Thos M & Blanche; emp Wimco Corp h712 James Dr
Lyons Barbara I reg nurse Beaufort County Hosp rRt 4 Bx 455
M & M Equipment Service (Fred W Meece) 311 US Hwy 264 E Rt 5 946-6496
M T S Corporation car wash 519 W 3d St 946-5624
Macaffery F Kenneth & Doris I; emp Flander Filters h bx114 Slate Stone Rd Rt 4 946-7442
Machado Robt A lab Wimco Corp rRt 2 Bx 275
Mack Carter & Australia H; retd h516 Carolina Av 946-1981
Mack Diane B r1130 Maple St
Mack James H r1130 Maple St
Mack John Jr mach opr State Dept Trans h313 W 6th St
Mack Mary B Mrs retd h712 W 13th St 946-7576
Mac Kendrick Edith Mrs ch sec First Presby Ch rRt 2 Bx 107
Mac Kenzie Mary T bkpr Green Thumb Florist rMacswoods
Mac Kenzie Mary T tchr Washington Hi Sch
Mac Kenzie R P retd hMeadow Dr Rt 4 946-2522

Atlantic Credit Corporation

ALL TYPES OF LOANS

707 Carolina Av. P.O. Box 438 (27889) Tel. 946-3179

moss planing mill co.
Lumber—Sash Doors—Mantels—Columns Church Pews and Windows
235 E. Water St. (27889) Phone 946-6431

Mac Kenzie Robt P Jr & Toddy S (Green Thumb Florist) hMallard Dr Rt 4
Mackey Gloria ward section Beaufort County Hosp rBelhaven NC
Mackey John L & Aegustine; orderly Beaufort County Hosp r418 Gladden St
Mackey Julian C retd h322 W 3d St 946-6540
Mackey Mc Kinley & Nellie; emp Ted Day Fish Mkt h626 W 4th St
Mac Kinnie Beadie Mrs nurse Pamlico Internal Medical Assoc rAurora NC
Madre Mamie S (Wid James A) retd h101 Camilla Rd Rt 5
Main Betty asst cafeteria mgr Washington Hi Sch rRt 4 Bx 422
Main Eloise W (Wid Wilbert O) h410 Havens St 946-3023
Main Mark J mechs hlpr Piston Ring & Mach rRt 1 N Pines St
Main Rose M Mrs cafeteria wkr P S Jones Jr Hi Sch rRt 1 North Pines NC
Mallison Carolyn B (Wid Saml M Jr) pres Mallison Implement h603 W Main St 946-5280
Mallison Fred M & Patsy H (W C Mallison & Son) rRt 1

BUCKMAN REALTY
TEL. 946-4232
COMPLETE REAL ESTATE SERVICE
R. KENT BUCKMAN, Owner
REALTOR®
104 N. MARKET ST. WASHINGTON, N.C. (27889)

MALLISON IMPLEMENT CO Mrs Carolyn B Mallison President, Earl M Latham Jr Manager, John Deere Agricultural Equipment, River Road, Rt 5, Box 16 (27889), Tel 946-6181 (See Index To Advertisers)
Mallison Saml M III studt r603 W Main St
Mallison W C & Son (Fred M Mallison) hdw 162 W Main St 946-2515
Malloch Ann tchr P S Jones Jr Hi Sch rGreenville NC
Malloy Tommy A mach opr State Dept Trans rRt 2 Bx 199b Robersonville NC
Maloney John P & Lyda G; sls mgr Tidewater Equip h305 Rodman Rd 946-7504
Mamig C H Jr hDogwood Trail Rt 4 946-7883
Mandell Sandra nurse Dr David T Tayloe rE 12th St
Mangum Shirley F reg nurse Beaufort County Hosp rGreenville NC
Mann Caroline E studt r117 W 11th St
Mann Crawford A & Sally E; v-pres Blount-Midyette & Co h117 W 11th St 946-3731
Mann Crawford A Jr sec-treas Blount-Midyette & Co rSwans Point NC

DOWNS JEWELERS
ARTCARVED DIAMOND CENTER
"When Only Something Special Will Do"
Washington Square Mall Washington, N.C. (27889) Tel (919) 946-4316

SMITH MOTOR CO.
Toyota Oldsmobile
1208 W. 15th St., P.O. Box 638 (27889)
Phone 946-9161

SLOAN INSURANCE AGENCY
REALTOR®
"COMPLETE INSURANCE SERVICE"
REAL ESTATE and RENTALS
PHONES 946-6114 and 946-6115
245 W. MAIN ST. (27889)
YOUR Independent Insurance AGENT SERVES YOU FIRST

GRADY'S ROOFING & SHEET METAL
ALL TYPES ROOFING AND GUTTERING
ALUMINUM SIDING — METAL WORK
Box 9, Rt. 5, River Road (27889) Phone 946-3761

Mann Edmund S & Mildred G; pres Blount-Midyette & Co h218 Isabella Av (WP) 946-3623
Mann Gladys nurse's aide Beaufort County Nurs Home
Mann Louise S (Wid J Franklin) retd h709 N Brown St 946-5554
Mann Max G & Ruby C; retd-h716 Willow St
Mann Reginald H & Audrey P h117 E 8th St
Mann Sally E Mrs ofc sec John C Tayloe Sch r117 W 11th St
Mann Sam N & Margt A (Mann & Mann Assocs) h110 W 13th St 946-7447
Mann Sara B emp Hamilton Beach h1134 Maple St 946-9836
Manning Agnes waitress Pam's Soda Shop rChocowinity NC
Manning Beulah M Mrs aide Beaufort County Hosp rGrimesland NC
Manning Braxton R mech Moore Mtr r412 E 12th St
Manning Bunny Mrs kindergarten tchr First Bapt Ch rRunyon Hills
Manning Cath L tchr John Small Sch rPO Bx 154 Parmele NC
Manning Charles H Jr veterinarian River Rd (WP)
Manning Jesse Jr & Judy J; slsmn Thomas & Howard rRt 3 Rosedale NC
Manning Judie ofc sec Wm Bragaw & Co rRosedale N C

Pamlico Florist
FLOWERS FOR ALL OCCASIONS
903 John Small Av. (27889) Near Hospital Tel 946-6111

Manning Lester & Rachel W; mach opr State Dept Trans h1617 Pactolus Hwy 946-8246
Manning Linda ofc sec Northwestern Mut Life Ins rRt 3 Bx 126
Manning Lloyd R deputy County Sheriff Dept rPinetown NC
Manning Mamie Mrs slswn Belk-Tyler rRt 1 Bx 340 Jamesville NC
Manning Norman A slsmn Phillips-Wright Furn r103 Dimock Rd
Manning Ramos D stylist Lillian's Beauty Salon r130b Van Norden St
Manning Reita W Mrs ward sec Beaufort County Hosp rPinetown NC
Manning Roy (Wid Roy) h609 N Bonner St
Manning Rudolph & Ruth; cook Beef 'n Shakes h1 Maryanna Mobile Est 946-0145
Manning Russel stylist Lillian's Beauty Salon rClark's Neck
Manning Ruth A mgr Beef 'n Shakes rMaryanna Trl Lot 1
Manning Stella ofc mgr Shop Eze Food Stores rRt 5 Bx 35
Manning Susan (Shamrock Needle Arts) rPamlico Village
Manning Susan ofc sec Credit Bur Of Washn rTranter's Creek
Mansley Jessie J hlpr Bob Farish Mtr rRt 1 Bx 403a
Manuel Beatrice Mrs supvr County Dept Social Servs h611 W 9th St
Manuel Charles A & Beatrice; driver Thomas & Howard h611 W 9th St

FSLIC
SEABOARD SAVINGS and Loan Association
132 W. Second Street 27889 Tel. 946-4171
WHERE You Save DOES Make A Difference

Renn-Taff OFFICE SUPPLIES & SERVICE INC.
"Everything For Your Office – Complete Office Outfitters"
• OFFICE FURNITURE • OFFICE MACHINES • BUSINESS FORMS
112 E. Main St. (27889) Tel. 946-2197

MAOLA ICE CREAM CO

G Doug Currin President, Leroy Wynne Vice-President Of Sales, Joyce Summer Secretary, 'Eat Maola Ice Cream', 115-17 E Water St (27889), Tel 946-2259 (See Index To Advertisers)

Marie's (Melvin & Mrs Rose M Grant) ladies wear 202 W Main St 946-9333
Marizzia h327 E 11th St
Markarian Edward & Ramona P; mtce mgr Proctor & Gamble h204 E 11th St 946-6504
Maroules Connie slswn Record Shop
Maroules Eddie (Record Shop)
Marsals J (Mrs Helen D Myers) ladies wear 117 S Respess St 946-4830
Marsh Arnold J USA r805 N Gladden St
Marsh Blanche M Mrs tchr G R Whitfield Sch h805 N Gladden St
Marsh Saml E retd h218 Riverside Dr (WP) 946-4761
Marsh Sue E emp Greenville Paper h210½ W 11th St 946-0110

SINCE 1934
CITGO
W. T. Greene Oil Co., Inc.
OIL BURNER SERVICE
Tel. 946-6443
423 Hackney Av. (27889)

Marsh Vernon retd h412 N Bonner St
Marshall Annie Ruth (Wid John H) retd h610 W 13th St 946-6200
Marshall Michl D & Susan; biologist N C Dept Natrl Econ Res r907 Park Dr
Marshburn Sina S (Wid Joseph A) ofc sec Paul Auto Sup h416 College Av (WP) 946-3365
Marshburn Thos E & Judy; staff acct Wm M Zachman rRt 7 Greenville NC
Marslender Eliz C Mrs clk Beaufort County Hosp r113 E 12th St
Marslender Maude A (Wid Richd N) retd h220 College Av (WP) 946-3345
Marslender Ward & Libb; slsmn Paul Auto Sup h113 E 12th St 946-4619
Martin (See Also) Morton
Martin Ann tchr Beaufort County Developmental Center rPinetown NC
Martin Darrell W & Ann; asst eng Beaufort County Hosp rRt 4 Bx 184a
Martin Hansel & Sue; mgr Moores Bldg Sup h204 E 10th St 946-1424

ODEN FUNERAL HOME INC.
ESTABLISHED 1905
219 North Bonner Street, P.O. Box 527 (27889) Telephone (919) 946-4185

TYSON'S WELDING SERVICE
BILLY RAY TYSON
GENERAL WELDING — SPECIALIZING IN ALL METAL CAR PORTS — FLAT BEDS
FOR TRUCKS CUSTOM TRAILER BUILDING AND REPAIRS — PORTABLE SANDBLASTING UNIT
Rt. 3 Wharton Station Washington, N.C. (27889) Tel 946-2347

GREEN THUMB FLORIST
FLOWERS FOR ALL OCCASIONS
757 W. 2d St. Washington, NC 27889
Tel 946-3585

H.E. HARDING & SON Inc.
Real Estate - Insurance - Rentals
147 N. Market St. 27889 Phone 946-2444
YOUR Independent Insurance AGENT

Martin Lewis W Jr & Ladale W; formn Flanders Filters h bx81 Slate Stone Dr Rt 4 946-0366
Martin Louis W & Luendia C; emp Texasgulf h722 E 9th St 946-5248
Martin Lyda C (Wid Hosea W) h720 E 9th St 946-5958
Martin Ronald Horse Shoeing (Ronald W Martin) 720 E 9th St 946-7488
Martin Ronald W & Mary C (Ronald Martin Horse Shoeing) h122 S Mc Nair St 946-4104
Martin Willie L lab Moss Planing Mill rRt 1 Bx 436
Marvin Jean hForest Dr Rt 4 946-8344
Mary Chapel Missionary Baptist Church Rev Suzzy Keys Pastor 803 Fleming St 946-8245
Masen See Also Mason
Masen Carla C tech Beaufort County Hosp rRt 2 Bx 234
Masen D L & Lorraine; laby tech Burroughs-Wellcome h bx111b Canterberry Rd 946-4820
Mash Rose M Mrs agt Pilot Life Ins rBath N C
Maslowski Greg & Rita h514 E Main St
Maslowski Rita A tchr aide Eastern Elem Sch r514 E Main St

LEE CHEVROLET Inc.
SALES SERVICE
Hwy 264 West
Washington, N.C. (27889)
Tels. Office 946-5173
Parts and Service 946-5171
Night Wrecker Service 946-2708

Mason See Also Masen
Mason Alice B Mrs retd h409 E 6th St 946-4041
Mason Andrew S & Fannie M; whsemn Thomas & Howard rRt 4 Bx 240
Mason Anna Mrs bkpr Rumley Mtr Sups rRt 1 Bath NC
Mason Charles R & Marie D; eng tech J A Hackney & Sons h604 Kinston St 946-3637
Mason Charlie r609 W 2d St
Mason Danny emp Mason Lbr h309 N Bonner St 946-9788
Mason Elaine bkpr Alligood & Owens Bottled & Bulk Gas rRt 5 Bx 346
Mason Herman retd h208 W 5th St
Mason Joseph H & Helen C; retd h389 Patricia Rd Rt 5 946-3542
Mason La Frazier T emp Mason Lbr rRt 3 Bx 15
Mason Lumber Co Marvin L Mason Pres Clarence A Beacham V-Pres Pactolus Hwy Rt 3 946-8028
Mason Marie D Mrs nurse Pamlico Internal Medical Assoc h604 Kinston St
Mason Marvin D carp Mason Lbr rBonner St
Mason Marvin L & La Frazier; pres Mason Lbr rRt 3 Bx 15
Mason Mollie r609 W 2d St

LOWE'S
of Washington, N. C.
705 Hackney Ave. Box 1250 (27889) Tel. 946-7751

H. G. WINFIELD
DISTRIBUTOR, Inc.
PETROLEUM PRODUCTS
TEXACO
SINCE 1921
TEXACO
1000 Park Drive and Hudnell St. 27889
Tel. 946-3053

Mason Roscoe & Mabel; whse mgr Pamlico Chem rRt 1 Bath NC
Massie Alex W & Gladys M; retd h721 W 3d St
Massie Henry r721 W 3d St
Massie Wallace & Linda; pntr
Masters Ethel retd h1041 Pennsylvania Av 946-4105
Masters Richd C & Edith A (Earl's Mus) h610 N Bonner St 946-7429
Matkins Garland M & Ruby E; supvr Thomas & Howard rRt 5 Bx 348
Matthew James & Thelma; retd h103 Fort St 946-5284
Matthew Thelma Mrs emp Samson Mfg h103 Fort St
Matthews Edw H & Ethel C; with Matthews-Whitford h1107 Summit Av 946-2366
Matthews Edw H Jr USA r1107 Summit Av
Matthews Ethel C Mrs gen supvr Beaufort Co Bd Of Educ h1107 Summit Av
Matthews Francis A & Peggy S; prntr Matthews-Whitford r214 W 12th St
Matthews Francis A Jr studt r214 W 12th St

BOYD'S MACHINE SHOP
J. R. Boyd, Owner
MACHINE WORK
1531 West 5th St. (27889)
Phone Day 946-8861 Night 946-8933

Matthews Gehrig C & Lois W; emp Singer Furn h306 E 14th St 946-8095
Matthews Geraldine P mgr Washn Motel r1011 Carolina Av
Matthews J A (Washn Motel) r1011 Carolina Av
Matthews John A (Jack's Card & Gift Boutique) h214 W 12th St 946-5017
Matthews Mike USAF r103 Fort St
Matthews Peggy emp Sampson Mfg r214 W 12th St
Matthews Wayne studt r103 Fort St
MATTHEWS-WHITFORD CO (H N Whitford), Printers And Lithographers, 132 E Water St (27889), Tel 946-4911
Matthews Wm D genl utility wkr State Dept Trans rGreenville NC
Maurizzio Vito A & Amelia A; slsmn Moss Planing Mill r215 E Main St
MAXWELL HOME FURNISHINGS Chick Hardy Manager, Furniture, 830 W 15th St (27889), Tel 946-0121
Maxwell Todd Memorial Park end W 3d St
May Gerald F & Frances A (May's Drug Store) h503 Bank St (WP) 946-6810
May Louis G & Eleanor R; comnr Town Of W P h705 Shorewood Dr (WP) 946-3041

DIXON HEATING & AIR CONDITIONING CO.
General Sheet Metal Work
Home Insulation — Ventilators — Gutters
DONALD AND DALMER DIXON
River Rd. (WP), Rt. 5, Box 21 (27889)
Tel. 946-6498

JONES brothers **floor fashions**
Washington, N.C.
Rt. 5, Box 179, River Rd. (27889)
Tel. 946-2451
All Types of Floor Coverings
Carpet Sales and Installation
CUSTOM DRAPERIES — BEDSPREADS — WALLPAPER

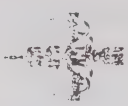

ROBERSON'S LIGHT HOUSE, INC.

QUALITY LIGHTING – QUALITY SERVICE

FIXTURES — LIGHTING ACCESSORIES — VENTILATING SYSTEMS

Rt. 3 Box 75-B Telephone 946-4959 Highway 264-West (27889)

VP JR'S WELDING SERVICE Washington NC

Heliarc, Electric and Acetylene Welding — Portable and Stationary Equipment

1105 W. 3d. St. P.O. Box 176 (27889) Tels. 946-8311 and 946-2541, Night Tel. 946-0295

MAY'S DRUG STORE (Gerald F May), Adjacent To Beaufort County Hospital, 604 E 12th St (27889), Tel 946-3142

Maynard Estella P Mrs waitress Hollywood Inn r306 W 3d St
Mayo Albert D servmn Water Care Of The Pamlico rRoute 2 Box 590 Chocowinity
Mayo Claudia rPamlico St Rt 5
Mayo Edna K r311 W 5th St
Mayo Geo W mach opr State Dept Trans rRt 2 Bx 189 Aurora NC
Mayo Gertrude (Wid Wm L) retd h335b E 11th St 946-5104
Mayo Horace Jr & Nell M (Mayo's TV & Stereo) rRt 4 Bx 412
Mayo Horace H & Margt A; distribution supvr City Dept Elec Distr rRt 4 Bx 412
Mayo James L Jr & Ardell B; retd h512 Simmons St
Mayo James L III shipping clk Samson's Mfg Co r512 Simmons St
Mayo Jesse R & Letty L; servmn Maola Ice Cream h1104 Harrington St 946-4725
Mayo Letty L Mrs slswn Charles Stores r1104 Harrington St
Mayo Margt A Mrs nurses aide Beaufort County Nurs Home rRt 4 Bx 412

ALLIGOOD ROOFING

ALL TYPES

Repairs — Gutters — Sheet Metal

NOLAN ALLIGOOD, Owner

1018 E. 6th St. Washington, N.C. (27889) Tel 946-1675

Mayo Mary A (Wid Irvin) retd h227 E 2d St 946-4753
Mayo & Mayo (William P Mayo), Lawyers 102 W 2d St (27889), Tel 946-2418
Mayo Nell M Mrs ofc sec Mayo's TV & Stereo rRt 4 Bx 412
Mayo Peggey J clk Thomas & Howard rRt 2 Bx 590 Chocowinity NC
Mayo Peggy r107 E 15th St
Mayo Peggy L Mrs asst ofc mgr Beaufort County Hosp rRt 3 Bx 272
Mayo Roy L & Laurie G; emp City Of Washn h1018 E 5th St
Mayo Sara cook Dairy Palace rChocowinity NC
Mayo Wm P & Anna B (Mayo & Mayo) rRiverside NC
Mayo's TV & Stereo (Horace Mayo Jr) 240 Hodges Av Rt 5 946-3106
Mays David C dentist 108 Hackney Av Extn rEdgewater Beach
Mc Cabe Donnie & Madeline; groundsmn City Dept Elec Distr rRt 1 Bx 199- A Edwards NC
Mc Calister Annie retd h806 W 6th St
Mc Call Robt serv center formn-supvr C T & T
Mc Call Sidney nutri aide County Agrl Extn Serv rRt 1 Bx 376 Aurora N C
Mc Carter Berth clk Kenny Shoe Store r313 E 10th St
Mc Carter Deborah studt r904 N Pierce St

RANDOLPH FUNERAL HOME

Home of

L R Randolph Memorial Mutual Burial Association, Inc.

"Your Good Will Is Our Most Precious Asset"

208 W. 4th St., Washington, N.C. (27889) Tels. 946-4438 and 946-7694

SMITH-MILLS PONTIAC-BUICK
Telephone 946-0171
521 West Fifth Street
Washington, North Carolina (27889)

Mc Carter Essie M Mrs mgr-funeral dir Whitfield & Whitley Funeral Home & Chapel h904 N Pierce St
Mc Carter John L & Essie M; retd h904 N Pierce St 946-4768
Mc Carter Wm T & Ann S; linemn City h313 E 10th St 946-6542
Mc Clean Hattie Mrs h1104 Thompson La
Mc Clees Geo A lab Wimco Corp rRt 1 Bx 30 Columbia NC
Mc Cleney W Carey & Evelyn J; mech County Bd Educ h109 Bennett St 946-8783
Mc Cloud Joseph B & Nancy M; driver Community Cabs h1025 Pennsylvania Av 946-2921
Mc Collum Charles L Jr & Florida A; clk PO h bx115 Slate Stone Rd Rt 4
Mc Cotter Ellen T Mrs aide John C Tayloe Sch rRt 2 Bx 312c
Mc Cotter Joseph D & Louise F; pres J D Mc Cotter Inc h216 Riverside Dr (WP) 946-4565
Mc Cotter Wm E & Jane W (J D Mc Cotter Marina) h bx70 Pamlico Dr 946-1341
Mc Coy Barbara Mrs ofc sec Gutfeld & Mc Roy r412 E Main St
Mc Coy John & Barbara; emp Hamilton Beach h412 E Main St

Integon Life Insurance Corporation
INTEGON
946-8154
115 Union Drive (27889)

Mc Cro y-Mc Lellan-Green Stores Corp Wm E Thornton Mgr 132 W Main St 946-3035
Mc Cuistion Mildred S Mrs recpt Beaufort County Technical Institute h405 W 16th St
Mc Cuistion Robt H & Mildred S; electronics tech Newport News Shopbldg h405 W 16th St 946-2243
Mc Culler Alice hand prsr Samson Mfg r1211 Maple St 946-7376
Mc Cullough Carrie maid h911 N Respess St
Mc Cullough Cornelius & Bessie S; driver Harris Hdw hBrick Kiln Rd Rt 5 946-4580
Mc Cullough Geraldine P Mrs maid Beaufort County Hosp rRt 5 Bx 399
Mc Cullough Jo A Mrs aide John C Tayloe Sch rRt 1 Bx 939 Chocowinity NC
Mc Cullough Wiley C & Eliz G; gdnr hBrick Kiln Rd Rt 5 946-9997
Mc Cullough Willie M & Mattie H; ydmn hBrick Kiln Rd Rt 5 946-1339
Mc Devett Ethel H (Wid Frazier T) retd h220 River Rd (WP) 946-2723
Mc Donald Geo G & Martha W; emp Weyerhaeuser h202 W 15th St 946-8513

LEGGETT MERCHANT OF CLEANLINESS
LEATHER - GARMENT RECONDITIONING - FUR
COMPLETE SERVICE DRAPERY CONTRACTOR
Sanitone
128 W. 2d St.–130 W. 2d St. (27889)
Telephone 946-2318

GURGANUS REALTY
MARY LOU HALES — JERRY EVANS — BETSY AND HAROLD GURGANUS, Realtors
704 John Small Av. P.O. Box 269 (27889)
Phone 946-1471
REALTOR®

SENTRY ANSWERING SERVICE

MRS CATRETA B. ANDREWS, Owner

TELEPHONE ANSWERING SERVICE — BOOKKEEPING — SECRETARIAL SERVICES

306 E. 11th St. Washington, N.C. (27889) Tel. 946-5987

NCNB "When you need a bank, we're all the bank you need."

Mc Donald's Of Washington (Edw & Mrs Sue Henning) US Hwy 17 N 946-0623
Mc Donough Michl M r103 Riley Pl
Mc Donough Robt C & Juliette S; sr v-pres-sec Roberson's Beverages h103 Riley Pl 946-8319
Mc Dowell Geoffrey & Sharon L; carp-mtcemn Pitt Mem Hosp h210 N Harvey St 946-1971
Mc Farland Walter retd h822 Van Norden St 946-1896
Mc Field Alige retd h729 N Respess St 946-9883
Mc Gahey E Ward & Ernestine M; retd h214 E 13th St 946-3220
Mc Gahey Mary B (Wid Wm L) h400 E 9th St 946-4586
Mc Ghee Ricky reg planner Mid-East Comn rGreenville N C
Mc Gill Charlene Mrs emp Natl Spinning h128 W 6th St
Mc Gill Conell studt r128 W 6th St
Mc Gill Grayling announcer W I T N r828 Runyon Rd
Mc Gill Leonard G & Charlene; rec center dir City Parks & Recreation Dept h128 W 6th St 946-4082
Mc Gowan Gary & Janet; emp Texas Gulf h313 E 12th St 946-3130
Mc Gowan L Gary h bx204 Canterberry Rd

GEORGE W. WHITFIELD
FOUNDER

WHITFIELD & WHITLEY
FUNERAL HOME & CHAPEL
312 West Fourth Street (27889)
Office 946-3519

Mc Gowan Levi Jr & Margie D; slsmn R C Cola h720 E 7th St 946-2548
Mc Gowan Levie & Nora M; retd h1605 Pactolus Hwy 946-7836
Mc Gowan Margie insp Coca-Cola r6th St
Mc Gowan Ruth M (Wid Carl V) h523 E 2d St 946-5007
Mc Grath E F & Associates Construction Co 422 N Bridge St 946-4590
Mc Grath E F & Assocs Real Estate Co (Edgar F Mc Grath) 422 N Bridge St 946-4590
Mc Grath Edgar F & Virginia G (E F Mc Grath & Assocs Real Est) h746 W Main St 946-2282
Mc Grath Margt E tchr East Caro Univ r746 W Main St
Mc Grath Mark J library dir Beaufort County Techn hAzalea Dr Rt 4 946-7730
Mc Graw Pearl Mrs retd h318½ E 10th St
Mc Horney Margt Mrs smstrs Suskin & Berry h802 Willow St 946-4919
Mc Intyre & Gerry Inc Doug Gerry Jim Mc Intyre Accts tax returns & bkpg serv 230 W Main St 946-7246
Mc Intyre Jim acct Mc Intyre & Gerry rGreenville NC
Mc Iver Carmilla waitress Boyer's Restr & Soda Shoppe r3d St

GENE P. FOREMAN & SON
"Builder of Fine Homes"
3rd And 4th Generations With A
Combined Building Experience of 115 Years
FHA, VA, Conventional Financing Call 927-3580

moss planing mill co.
Lumber—Sash Doors—Mantels—Columns
235 E. Water St. (27889)
Church Pews and Windows
Phone 946-6431

Mc Iver Dorothy Mrs maid Lillian's Beauty Salon r4th St
Mc Iver James Rev pastor Miracle Deliverance Center
Mc Iver Maggie h820 Runyon Rd 946-0505
Mc Iver Ollie rChestnut St Rt 5
Mc Keel Elsie W (Wid J T) retd h410 E Main St 946-3595
Mc Kenzie Bob P (Green Thumb Florist) rMacwoods
Mc Kinney Linda nurse John G Blount
Mc Kissick Earl & Sandy; sls rep Dixie Bearings rWashington N C
Mc Laughlin Lois C tchr John Small Sch rRt 2 Bx 3240
Mc Laughlin Orpah nurse Pamlico Internal Med Assoc rCharlotte St
Mc Laurin Virginia M Mrs reg nurse Beaufort County Hosp rGreenville NC
Mc Lean C W & Nancy E; spl agt Northwestern Mut Life Ins rRt 2 Bx 120
Mc Lean Colon W & Pauline B; retd h1108 Summit Av 946-4971
Mc Lean Dan emp Natl Spinning r717 W 13th St
Mc Lean Dora (Wid Dan) h717 W 13th St
Mc Lean Wm P & Sue C; ofc sec St Peter's Epis Ch h714 E 8th St 946-2553

BUCKMAN REALTY
TEL. 946-4232
COMPLETE REAL ESTATE SERVICE
R. KENT BUCKMAN, Owner
REALTOR®
104 N. MARKET ST. WASHINGTON, N.C. (27889)

Mc Lean Worth studt r717 W 13th St
Mc Lendon Charles E asst sports dir W I T N - T V h115 N Bonner St 946-8421
Mc Millan Douglas tchr P S Jones Jr Hi Sch rCamellia Dr Rt 5
Mc Millan Ruth r830 W 3d St
Mc Mullan Eliz studt rHoney Pod Farm
Mc Mullan Harry Jr hBrick Kiln Rd Rt 5
Mc Mullan James B & Betty H (Mc Mullan & Knott) hHoney Pod Farm 946-4317
Mc Mullan James B Jr studt rHoney Pod Farm
Mc Mullan & Knott (James B Mullan Lee E Knott Jr) lwyrs 327 N Market St 946-6116
Mc Mullan Landon & Vickie; studt hHoney Pod Farm 946-3458
Mc Nair Addie B Mrs maid Belk-Tyler h822 Runyon Rd
Mc Nair E R Rev pastor Spring Garden Bapt Ch
Mc Nair Linda make up wn Washn Daily News r822 Runyon Creek Rd
Mc Neil Danny & Carrie; emp City Of Washn h317 Aycock St 946-0373
Mc Neil Mitchell & Eva B; mtcemn Smith-Mills Pontiac-Buick h708 W 3d St

D. S. SWAIN GAS COMPANY, Inc.
Service
Tank and Bottled Gas
We Sell-Install and Service
Central Heating and Air Conditioning
Appliances
D.S. SWAINGAS CO.
608 E. 10th St. PHONE 946-5178 Washington, N.C. (27889)

Toyota
SMITH MOTOR CO.
Oldsmobile
1208 W. 15th St., P.O. Box 638 (27889)
Phone 946-9161

SLOAN INSURANCE AGENCY
REALTOR®
"COMPLETE INSURANCE SERVICE"
REAL ESTATE and RENTALS
PHONES 946-6114 and 946-6115
245 W. MAIN ST. (27889)
YOUR Independent Insurance AGENT SERVES YOU FIRST

GRADY'S ROOFING & SHEET METAL
ALL TYPES ROOFING AND GUTTERING
ALUMINUM SIDING — METAL WORK
Box 9, Rt. 5, River Road (27889) Phone 946-3761

Mc Neil Steve emp W I T N h115b E 4th St 946-0936
Mc Neill Eliz D (Wid Danl) retd h622 E Main St 946-1726
Mc Neill Wm D & Carolyn N; probation ofcr U S Govt h317 Aycock St 946-0373
Mc Roy Alice aide Health Care Center
Mc Roy Billy M & Alice R; slsmn Maola Ice Cream h402 E 11th St 946-7294
Mc Roy Bobby M r801 E 5th St
Mc Roy Burnette slswn Tuten's Hse Of Fabrics rChocowinity
Mc Roy Claudell mach opr State Dept Trans rRt 1 Bx 62 Stokes NC
Mc Roy E David Jr & Jane; slsmn Evans Seafood rChocowinity NC
Mc Roy Eliz A Mrs tutor John Small Sch rRt 4 Bx 523
Mc Roy Helen A Mrs dental asst Fredk H Howdy rRt 4
Mc Roy Hildren storerm sup mn C T & T rVanceboro NC
Mc Roy Ivan & Eliz; emp Weyerhauser Co hLake Dr Rt 4 946-0674
Mc Roy Jackie D Mrs emp Harris Hdw
Mc Roy Johnny & Teresa; agt Sou Life Ins rRt 5 Bx 12 Mimosa Mobile Manor
Mc Roy Judy lpn Health Care Center

Eastern Optical Co., Inc.
"THE HOME OF FASHIONABLE EYEWEAR"
211 N. Market St. Tels. 946-2397 and 946-3252

Mc Roy L Jay & Judy (Gutfeld & Mc Roy) rRt 1 Bx 82 Chocowinity N C
Mc Roy Lonnie A & Ruby; v-pres-sec asst treas Harris Hdw rChocowinity NC
Mc Roy Monnie M & Goldie W; retd h801 E 5th St 946-1141
Mc Roy Patricia A reg nurse Beaufort County Hosp rRt 1 Bx 635 Chocowinity NC
Mc Roy Robt asst mgr Sherwin-Williams rRt 4 Bx 210
Mc Roy Ruth A rPamlico St Rt 5
Mc Roy Vicki h208 E 8th St
Mc Williams h608 Wilson St
Mc Williams Dale A & Naomi E; purch agt N C Phosphate h bx74 Pamlico Dr 946-8723
Mc Williams Naomi E Mrs reg nurse Beaufort County Hosp h bx74 Pamlico Dr
Mc Williams Steven A studt hPamlico Dr
Meade Cassie baby sitter h908 E 8th St 946-8982
Mecca The James T Landen Mgr billiards 129 N Market St 946-4450
Meece Charles lab Moss Planing Mill rVanceboro NC
Meece Faye W ofc mgr M & M Equip h421 E 12th St

AMOCO
WATERS OIL CO., Inc.
GASOLINE — OIL — TIRES
FUEL OIL
VERIFIED METERED OIL DELIVERY
River Road (27889) Phone 946-2646

PAMLICO MOTOR CO.
"You Could Be DODGE MATERIAL"
DODGE CARS — DODGE TRUCKS

301 N. Bridge St. Tel. 946-4165 Shop Tel. 946-8781

Meece Fred W & Faye W (M & M Equip Serv) h421 E 12th St 946-8109
Meece Robt K studt r421 E 12th St
Meekins Debbie cash Shop-Eze Foodland rBath Hwy
Meekins Hilton mach opr Mason Lbr rBelhaven NC
Meekins Mary B Mrs asst purch agt Beaufort County Hosp rRt 2 Bx 566
Meekins Maxy countermn Sawyer Auto Parts rRt 2 Bx 592
Meeks Frances H bkpr J H Pinkham Exxon Prods rGrimesland NC
Meeks Ruby cook Beef 'n Shakes rWashington NC
MEMORY DICK Manager Lowe's Of Washington NC, 705 Hackney Av, Box 1250 (27889), Tel 946-7751
Menomins hMallard Dr Rt 4
Mentha Gerda H Mrs tchr John Small Sch rCamellia Dr Rt 4
Mentha John W & Gerda H hCamellia Dr Rt 4 946-1062
Mercer Cath A Mrs h215 N Harvey St 946-2203
Mercer Douglas G & Lois A; supvr Invironmental Control h109 N Brown St 946-7976
Mercer Elsie E (Wid Linwood E) h107 E 13th St 946-4493

NORTH CAROLINA TELEVISION INC.
Post Office Box 468
Washington, N.C. (27889)
Telephone 919-946-3131
7N WITN·TV

Mercer Ernest L & Vivian W (Mercer's Shoe Shop) h1017 Nicholson St 946-4535
Mercer Gunvor C (Wid Geo F) h418 E 2d St 946-3973
Mercer Le Von cash N C Natural Gas h205 E 12th St
Mercer Lois H Mrs lpn Beaufort County Hosp r109 Brown St
Mercer Patricia J Mrs lpn Beaufort County Hosp rBelhaven NC
Mercer Richd W & Le Von; slsmn Heilig-Meyers h205 E 12th St
Mercer's Shoe Shop (Ernest L Mercer) reprs 143 N Market St 946-4253
Meredith Alla M studt r123 River Rd (WP)
Meredith Harry W admn asst Washn Housing Authority rSpring Rd
Meredith James T & Clara N; retd h123 River Rd (WP) 946-7117
Meredith James T cln One Hour Martinizing rWashington Park NC
Merrick Cyril G & Alice G h520 Aycock St 946-8231
Merritt Dorothy R Mrs tchr Grimesland Sch r202 W 7th St
Merritt Susan M Mrs h318 E 2d St 946-1079
Messick Cassie E (Wid Jess B) retd h215 E 13th St 946-7056
Metropolitan A M E Zion Church Rev Ollie Graves Pastor 114 W 4th St
Meyer Ruth R organist St Peter's Epis Ch rBlounts Creek NC

Sara's BOOK SHOP
Your Family Bookstore
BIBLES — BOOKS
PAPERBACKS — CARDS
PARTY GOODS — GIFTS
WEDDING ACCESSORIES
DOWNTOWN 105 W. MAIN ST. (27889) TEL. 946-1952

MOHAWK CARPET HOUSE & INTERIORS II
Sales and Installations — Custom Draperies and Bedspreads
Shinyl Vinyl By Congoleum — Wall Coverings Decorative Shades — Furniture
ESTABLISHED 1964
1516 W. 5th St. Ext. (27889)
FROM THE LOOMS OF Mohawk
Dial 946-5128

THOMAS & HOWARD CO., Inc
WHOLESALE GROCERS
ESTABLISHED 1896
Tel. 946-4175
WASHINGTON, N.C. (27889)
1201 W. 4th ST. EXTN, P.O. BOX 790
Tel. 946-4175
THOMAS & HOWARD COMPANY WHOLESALE DISTRIBUTORS

Meyers Henry mech Moss Planing Mill rRt 2 Bx 257 Blounts Creek NC

MID EAST COMMISSION E Bruce Beasley III Executive Director, Linda Woolard Executive Secretary, 132 Seaboard Office Bldg, 220 N Market St, PO Box 1218 (27889) Tel 946-8043

MID-EAST REGIONAL HOUSING AUTHORITY Wm I Cochran Jr Executive Director, PO Box 474 (27889), Tel 946-0061

Midgett Jerry & Alice; emp Natl Spinning h610 Old Greenville Rd
Midgett Thos & Aleys; jan h719 Runyon Rd 946-6802
Midgette Archie L lab Moss Planing Mill r723 W 5th St
Midgette Archie L Jr & Sarah G; lab Moss Planing Mill r420 N Pierce St
Midgette Florine emp Flander Filters h1014 N Pierce St
Midgette H B retd h318 Grimes Rd
Midgette Hazel kitchen hlpr Health Care Center
Midgette Jimmy & Phyllis h715 N Respess St
Midgette Jimmy R lab F C X Distr Center r1009 Van Norden St
Midgette Larry L & Minnie B; truck driver Everette Truck Line h437 E 12th St
Midgette Laura h613 N Washington St
Midgette Margt emp Singer Furn h112 W 7th St
Midgette Melvin G lab Moss Planing Mill r716 W 15th St
Midgette Olin & Hazel; v-pres Beaufort County Farm Bur rPlyserels
Midgette Phyllis Mrs cook Knotty Pine Inn h715 N Respess St
Midgette Ricky r502 E 5th St

HONDA
World leader motorcycle

Talley
Implement Company, Inc.
850 W. Fifth St. (27889)
Phone 946-2944
GMC TRUCKS

Midgette Roosevelt & Ella T; wood slsmn h215 W 5th St 946-2274
Midgette Thos sexton St Peter's Epis Ch r719 Runyon Rd
Midyette Carolee L Mrs emp Natl Spinning h502 E 5th St
Midyette Charlie G & Helen H; retd h401 College Av (WP) 946-3429
Midyette Holland B & Carolee L; retd h502 E 5th St 946-5751
Midyette Margt Mrs emp Natl Spinning h707 W 13th St
Miles John & Debbie h210 Simmons St 946-3004
Miles Lorenda (The Agape Book Shop) r824 Park Hill
Miles Lori C Mrs ofc clk Water Care Of The Pamlico h824 Park Dr 946-5032
Miles Tony emp Smith Bros h703 E Main St
Miller Brad electn Weyerhaeuser h309 E 13th St 946-2680

MILLER G CARL JR BA BS MSW ACSW & Sally; Licensed Marriage And Family Therapist, Psychiatric Social Work Program Director, Tideland Mental Health Center, Private Counseling, Rt 3, Benson Dr, Rosedale Estates (27889), Tel 946-8061, h Rosedale (27889), Tel 946-1511

Miller Joe T retd h811 Aycock St 946-4386
Miller Laura S Mrs retd h435 E 12th St 946-5222
Miller Myrtle T (Wid James W) h904 E 6th St 946-5646
Miller N Neal Mrs emp City Dept Pub Wks r306 E 10th St

TAYLOE DRUG CO.
239 W. Main St.
946-5156
HOSPITAL PHARMACY
600 E. 12th St.
946-4113

FSLIC
SEABOARD SAVINGS and Loan Association
132 W. Second Street 27889 Tel. 946-4171
WHERE You Save DOES Make A Difference

Miller Neal emp City Parks & Recreation Dept r306 E 10th St
Miller Ned L & Beulah B h409 N Charlotte St 946-7986
Miller Paul & Jane; emp Hamilton Beach h307 Eden Dr 946-0186
Miller Sally social wkr County Dept Social Servs rRosedale
Miller Susan J (Wid J Warren) rHoney Pod Farm
Miller Thos & Ruby; retd h312 E 10th St 946-8688
Miller Tommy emp City Of Washn h bx85a Slate Stone Dr Rt 4
Miller Wm C Jr & Neal; retd h306 E 10th St 946-3424
Miller Wm C III studt r306 E 10th St
Millie's Hair Styling (Mrs Millie Harrell) 107 E 2d St 946-6300
Milligan David M & Joyce T; clerical wkr Thomas & Howard h109 Oak Dr 946-5285
Milligan Joyce T Mrs ofc sec Texas Gulf h109 Oak Dr
Mills Alice R tchr John C Tayloe Sch h1307 N Washington St 946-7552
Mills Alton C lab F C X Distr Center h607 W 5th St
Mills Anita C h510 E 2d St
Mills Anita C nurses aide Beaufort County Nurs Home r410 Bonner St

ROANOKE MUTUAL INSURANCE CO.
YOUR Independent Insurance AGENT
J. WILLIAMS INSURANCE AGENCY, INC.
140 West 2nd St. P.O. Box 654 (27889) Telephone 946-3462

Mills Beulah clk Tayloe Drug h814 N Bonner St
Mills Calvin mtce crew leader State Dept Trans rRt 3 Bx 321 Greenville NC
Mills Evalina retd r1307 N Washington St
Mills Gladys F Mrs payroll clk Beaufort County Hosp rGrimesland NC
Mills Henrietta M Mrs slswn Belk-Tyler rOld Fort Shores NC
Mills Irene physical dir Mid-East Comn rRt 3 Maple St
Mills Jas & Gentry I; emp Hackney & Sons h846 W 4th St 946-9302
Mills Jesse E Jr & Mary J; slsmn Smith-Mills Pontiac-Buick h606 Fairview Av (WP) 946-8912
Mills Jimmy S & Linda J; agt Combined Clns h516 E Main St 946-9100
Mills Joe D & Carol; slsmn Smith-Mills Pontiac-Buick h308 Oak Dr 946-6980
Mills Joe J clk State Dept Trans rGreenville NC
MILLS JOSH & Lyndal D (Smith-Mills Pontiac-Buick), 521 W 5th St (27889), Tel 946-0171, h PO Box 23, Chocowinity, NC, Tel 946-4766
Mills Linda J Mrs ofc sec Orkin Exterminating h516 E Main St
Mills Lucy J lpn Beaufort County Hosp h1015 E 7th St

MCC
Motteler Construction Company
AUTHORIZED DEALER FOR
AMERICAN BUILDINGS CO., AND BEHLEN AGRI-PRODUCTS SYSTEMS
CHARLES MOTTELER V-P, C. W. "DOC" WILLIAMS, ASSOCIATE
P.O. Box 216 (27889) Tel. (919) 946-3577

WASHINGTON TIRE COMPANY
NEW AND RETREADS
ROAD SERVICE
301 N. BONNER ST. (27889)
B.F.Goodrich
DAVID C. ROBERSON, Owner
ALIGNMENT
BALANCING
TEL. 946-6350
BEAR ROAD SERVICE

Established 1931
Downtown
126 W. Main St. (27889)
Tel. 946-4242
Cox's
Shoes for the Entire Family
Washington
Square Mall (27889)
Tel. 946-7342

Mills Mary L nurse Health Care Center h311 Simmons St
Mills Melvin & Altie; bkpr Smith-Mills Pontiac-Buick rChocowinity NC
Mills Ottis & N Irene (Washn Sq Barber Shop) rRosedale N C
Mills Russlyn A Mrs lpn Beaufort County Hosp rChocowinity NC
Mills Sally Y Mrs bkpr Stewart's Jwlry Store h122 N Bonner St Apt 2
Mills Sammy slsmn Sears rGreenville NC
Mills Wm C & Sally Y; retd h122 N Bonner St Apt 2 946-5014
Milnes Johanna M payroll Wimco Corp rRt 2 Bx 131 W Chocowinity NC
Miltenberger Del J & Rena T; emp C O Tankard Co h320 River Rd (WP) WH6-3752
Miltenberger Del J Jr & Sylvia T; emp Hackney & Sons h403 Walnut St (WP) 946-3104
Miltenberger Sylvia T Mrs laby sec Beaufort County Hosp h403 Walnut St (WP) 946-3104
Milton Ben & Frieda H; retd h215 W 14th St 946-3026
Minor Al emergency med serv co ordinator Mid-East Comn rAttoskie

Beaufort County Iron Works, Inc.
MACHINE SHOP — ELECTRIC AND ACETYLENE WELDING
DISTRIBUTORS OF INDUSTRIAL SUPPLIES
132 W. 3d St. (27889) **Phone 946-5235**
OVER 40 YEARS IN SAME LOCATION

Minor Clifton E & Sharon A; mtce aide Washn Housing Auth h1106 N Pierce St
Miracle Deliverance Center Rev James Mc Iver Pastor church 409 N Washington St
Mish Susan interviewer State Emp Security Comn rRt 3 Bx 196 River Road
Mish Sylvia hygienist Dr Wm E Kidd rRt 3 Marianna Trlr Pk
MISH W A & Harriet H (W A Mish Lettering Service), River Rd, PO Box 264 (27889), Tel 946-2359, h River Rd, Tel 946-6306
Mish Wm H & Gertrude E h1037 E 6th St 946-1458
Mishoe Cynthia C cash Family Dollar Store r108 Jackson St
Mishoe John & Maude; mgr Kinney's Shoe Store h108 Jackson St 946-9311
Mishoe Maude asst mgr Kinney's Shoe Store r108 Jackson St
Mishoe Tony clk Kenny Shoe Store r108 Jackson St
Mission Of Prayer Church Rev Lonnie M Sutton Pastor 508 W 4th St
Mitchell Ada R (Wid Burton A) r1013 E 6th St
Mitchell Barbara ofc sec Charlotte Liberty Mut Ins rSherwood Forest
Mitchell Christine W (Wid Gerald N) h242 E 2d St 946-2618

THINGS TO RENT FOR EVERY EVENT
TAYLOR RENTAL Center
Bill and FRAN DeMARTIN, Owners
US HWY 264 EAST (TWO MILES EAST ON HWY 264) RT 5 (27889)
946-1640
THINGS TO RENT FOR EVERY EVENT

RIDGEWOOD CARPETS
TOM FRANZ, Owner
CARPETS FLOOR COVERINGS WALLPAPER
VISIT OUR SHOWROOM
Trend Carpet
228 W. Main St. (27889) TEL 946-8767

H. REID MITCHELL, JR.

INSURANCE AND BONDS

114 E. Main St. (27889) Tel. 946-5138

Mitchell David J & Reba W; brklyr h406 E 2d St
Mitchell Donald B & Joyce; mech Mitchell Tractor & Equip rSpring Rd Mobil Est Rt 1
Mitchell Earl H & Sophie M; pres Water Care Of The Pamlico rRt 1 Bx 63
Mitchell Frank h404 E 3d St Apt 39
Mitchell Frank & Rosa L; lab F C X Distr Center h600 W 9th St 946-9124
Mitchell Gilbert B r600 W 9th St
Mitchell H Reid & Fannie T; retd h1202 N Market St 946-5666
MITCHELL H REID JR & Julia L (H Reid Mitchell Jr Insurance & Bonds) 114 E Main St (27889), Tel 946-5138, h120 W 12th St, Tel 946-3180

MITCHELL H REID JR INSURANCE & BONDS

(H Reid Mitchell Jr), 114 E Main St (27889), Tel 946-5138
(See Index To Advertisers)

Mitchell Jack (Mitchell Tractor & Equip) h605 Shorewood Dr (WP)

PINELAND REALTY

Pineland Realty

ELIZABETH R. DAVIS, Owner

Residential — Commercial — Rentals — Choice Lots

Tel 946-1666 Nights 946-8751

Rt. 5 Box 353 (Hwy. 264-E.) Washington, N.C. (27889)

Mitchell Julia E ofc sec H Reid Mitchell Jr Ins & Bonds r120 W 12th St
Mitchell Maybelle plant clk C T & T rChocowinity NC
Mitchell Melvin H & Daisy A; retd h328 E 13th St 946-5905
Mitchell Pat sec Orkin Exterminating
Mitchell Robt & Laura W h617 N Washington St
Mitchell Rosa maid Holiday Inn r600 W 9th St
Mitchell Saml Rev mech Wimco Corp h1032 N Pierce St
Mitchell Sophie M Mrs nurse Washn Eye Clinic rRt 1
Mitchell Tommy & Barbara (Serv Mkt) rSherwood Forest
Mitchell Tractor & Equipment Co (Jack Mitchell) 201 Hackney Av 946-7156
Mitchell Welton C fire crewmn State Div Forestry Resources r600 W 9th St
Mitchell Wm L & Maybelle; supvr Smith Bros Gro rChocowinity NC
Mizell Deborah B Mrs slswn Belk-Tyler rRt 3 Bx 516
Mizell L H mach opr State Dept Trans rPO Bx 206 Simpson NC
Mizell L Raeford & Shelby M; driver D S Swain Gas h412 N Charlotte St 946-4244
Mizell Mack D Jr h393 Brick Kiln Rd Rt 5 946-3272
Mizell Raymond R studt r412 N Charlotte St

704 John Small Av. P.O. Box 269 (27889)

Gurganus BUILDERS, INC.

YOUR BUILDING NEEDS ARE OUR CONCERN

D. Harold Gurganus, Manager

Phone 946-1471

PHILLIPS 66

taylor OIL CO. INC.

805 RIVER ROAD, P.O. BOX 45 (27889) PHONE 946-0056

GERALD JOHNSON PLUMBING CONTRACTOR
INSTALLATIONS — REPAIRS
RESIDENTIAL COMMERCIAL
STATE LIC. NO. 7330
806 N. McNair St. (27889)
TEL 946-9718

"Your Hometown Newspaper Since 1909"
WASHINGTON DAILY NEWS
217 N. Market St. (27889) Tel. 946-2145

Mizelle Belinda emp Samson Shirt Fcty h746 W 6th St
Mizelle Betty cash Cato's rBx 274
Mizelle Charlie B & Betty C; slsmn Rumley Mtr Sups rRt 3 Bx 274
Mizelle Charlie E slsmn Seaboard Sup rRt 4 Bx 197b
Mizelle Frances hd bkpr Wachovia Bk & Trust rRunyon Hills
Mizelle Jimmie emp Lowe's Of Washn rRt 3 Bx 73
Mizelle Laura waitress Page Hse rRunyon Hills
Mizzelle Mildred emp Hosp Wkr h bx103 Arrowhead Trl Rt 4 946-5531
Mobley Alton R lab Moss Planing Mill rRt 1 Bx 48
Mobley Attor & Evelyn h620 N Respess St
Mobley Bobby Y & Wanda A; plmb's hlpr Harris & Elsen hRiver Rd (WP) 946-1985
Mobley Bobby Y & Viola; driver J S Hill Corp rRt 5 Bx 39
Mobley Cleveland A & Edna L (Mobley's Tire Serv) h313 E 14th St 946-5549
Mobley Edna L Mrs bkpr Mobley's Tire Serv r313 E 14th St
Mobley Gilbert A & Blanche L; carp h910 N Respess St
Mobley Iris clk People's Drug
Mobley Leytha cash Shop-Eze Foodland rPactolus Hwy Rt 3

SINCE 1934
W. T. Greene Oil Co., Inc.
OIL BURNER SERVICE
Tel. 946-6443
423 Hackney Ave. (27889)
CITGO

Mobley Mary Eliz bkpr Porter Mfg h907 Willow St
Mobley Nedra C Mrs reg nurse Beaufort County Hosp rWilliamston NC
Mobley Neva cook Beef 'n Shakes rWilliamston NC
Mobley Philip W & Mona L T; parks & recreation dir City Of Washn h1012 N Bonner St 946-8738
Mobley Thos C & Letha E; pres Smoke's Rubber Indus h508 Hackney Av 946-4267
Mobley Thos C Jr sec-treas Smoke's Rubber Indus h817 N Bonner St
Mobley Wm C v-pres Smoke's Rubber Indus rPactolos Hwy
Mobley's Tire Service (Cleveland A Mobley) tire sales repair 212 US Hwy 17 S 946-3400
Modlin Blount & Jo A; agt Equitable Life Assurance Soc Of U S rRt 2 Bx 647d Chocowinity N C
Modlin Gregory L sls clk Pamlico Farm Equip rWilliamston N C
Modlin Joanne C Mrs (Taldo's) rChocowinity NC
Modlin Lena F lpn County Hosp h242 E Main St
Modlin Mary W Mrs clk Beaufort County Hosp h bx524 Lake Dr Rt 4
Modlin Paula ofc sec W F E W Radio Washn rPine Town N C
Modlin R Blount & Joanne C (Taldo's) rChocowinity NC

Atlantic Credit Corporation
ALL TYPES OF LOANS
707 Carolina Av. P.O. Box 438 (27889) Tel. 946-3179

moss planing mill co.
Lumber—Sash Doors—Mantels—Columns
235 E. Water St. (27889)
Church Pews and Windows
Phone 946-6431

Modlin Roland B & Mary W; asst v-pres Wachovia Bk & Trust h bx524 Lake Dr Rt 4 946-1821
Modlin Shelby J v-pres-sec Pamlico Farm Equip rWilliamston NC

MOHAWK CARPET HOUSE & INTERIORS II Milton L Parker President, Helen W Parker Secretary-Treasurer, Sales, Installation, Custom Draperies, Interior Decorating Consultants, Fine Selection Of Furniture, Shinyl Vinyl By Congoleum, 1516 W 5th St Ext (27889), Tel 946-5128 (See Index To Advertisers)

Mohler Robt L & Florence T; retd h621 N Market St 946-4431
Moler Steph H recreation consultant N C Dept Natrl Econ Res h214 E 11th St 946-7639
Mollison Steven C & Zuma h106 Beaufort Pl 946-5653
Mollison Zuma Mrs aide Seventh St Day Care Center h106 Beaufort Pl

BUCKMAN REALTY
TEL. 946-4232
COMPLETE REAL ESTATE SERVICE
R. KENT BUCKMAN, Owner
REALTOR®
104 N. MARKET ST. WASHINGTON, N.C. (27889)

MONTGOMERY—WARD CATALOG SALES AGENCY David I Ormond Agent, Open 8:30-5:30, Wednesday-Saturday 8:30-12, Catalog Orders For All Types Of Merchandise, 127 E 5th St (27889), Tel 946-3151

Moody James R & Mattie h701 James Dr 946-2777
Moody Mattie Mrs emp Union Life Ins h701 James Dr 946-2777
Mooney Kath B slswn Belk-Tyler rBelhaven NC
Moore h713 Runyon Rd
Moore Abron & Betty J; emp Moore Exterminating h830 Fleming St 946-2992
Moore Albert G lab Moss Planing Mill r1013 Bryant Av
Moore Alf L & Annie M; retd h840 N Pierce St 946-7000
Moore Allen (Moore's Paints) r221 W 9th St
Moore Alton lab Wimco Corp r801 W 9th St
Moore Andrew h1009 Van Norden St
Moore Andrew (Payton's Pool Rm)
Moore Andrew prod mgr Scotts Super Mkt
Moore Andrew T & Vanie; prod mgr Smith Bros Gro rCherry Run Rd
Moore Andy & Katrina; atndt Cottage Serv Sta r416 Hackney Av

DOWNS JEWELERS
ARTCARVED DIAMOND CENTER
"When Only Something Special Will Do"
Washington Square Mall Washington, N.C. (27889) Tel (919) 946-4316

Toyota
SMITH MOTOR CO.
Oldsmobile
1208 W. 15th St., P.O. Box 638 (27889)
Phone 946-9161

SLOAN INSURANCE AGENCY
REALTOR®
"COMPLETE INSURANCE SERVICE"
REAL ESTATE and RENTALS
PHONES 946-6114 and 946-6115
245 W. MAIN ST. (27889)
YOUR Independent Insurance AGENT SERVES YOU FIRST

GRADY'S ROOFING & SHEET METAL
ALL TYPES ROOFING AND GUTTERING
ALUMINUM SIDING — METAL WORK
Box 9, Rt. 5, River Road (27889) Phone 946-3761

Moore Ann P Mrs customer serv rep N C Natl Bk rSherwood Forest NC
Moore Annie M Mrs maid h414 W 4th St 946-7208
Moore Augustus W & Wilma h310 Crown Dr
Moore Belmont & Malisa M; farmer h808 Grimes Rd 946-5889
Moore Bethea M Rev & Joyce L; pastor Pentecostal Holiness Ch h503 E 6th St 946-3583
Moore Betty J maid h830 Fleming St
Moore Betty J tchr aide Eastern Elem Sch rRt 5 Bx 399
Moore Brady & Dorothy K; lab Moss Planing Mill r422 N Pierce St
Moore Charlie A mech Mallison Implement rKeysville NC
Moore Charlie G Jr & Betty; mech Bob Farish Mtr rRt 1 Bx 463 Chocowinity NC
Moore Christine emp National Spinning h1226 Maple St 946-8798
Moore Claire aide Eastern Caro Home Health Servs rRt 1 Bx 397 Aurora NC
Moore Clarence L lab Moss Planing Mill rRt 1 Bx 148 Blounts Creek NC

Pamlico Florist
FLOWERS FOR ALL OCCASIONS
903 John Small Av. (27889) Near Hospital Tel 946-6111

Moore Clifton O & Johnnie M; stacker Thomas & Howard h815 W 11th St
Moore Cornelius clk PO rPO Bx 41 Edwards NC
Moore Cynthia A (Wid Jessie) h905 E 8th St 946-2775
Moore Danny W & Gloria P; constn wkr Daniel Constn h bx101a Arrowhead Trl Rt 4
Moore Darlene T bkpr Wimco Corp rRt 1 Bx 115a Blounts Creek NC
Moore David E Rev & Erma T; pastor Church Of God rRt 1 Bx 911 Chocowinity
Moore Debra F ofc sec Washn Housing Auth r910 Runyon Rd
Moore Delcia M (Wid Columbus) retd h1013 Bryant Av
Moore Deloise O Mrs emp Hamilton Beach h1230 Maple St
Moore Delores L tchr Eastern Elem Sch h901 N Washington St 946-6413
Moore Diane R sec Beaufort County Hosp rRt 1 Bx 218
Moore Donald R body shop mech Bob Farish Mtr rRt 1 Bx 137 Blounts Creek NC
Moore Donald W studt r319 E 11th St
Moore Donell W & Jackie; clk Western Auto Assoc Store rChocowinity NC
Moore Dorothy ofc sec Dr Paul M Moore rRt 1 Bx 441a-E

FSLIC
SEABOARD SAVINGS and Loan Association
132 W. Second Street 27889 Tel. 946-4171
WHERE You Save DOES Make A Difference

Renn-Taff OFFICE SUPPLIES & SERVICE INC.
"Everything For Your Office – Complete Office Outfitters"
• OFFICE FURNITURE • OFFICE MACHINES • BUSINESS FORMS
112 E. Main St. (27889) Tel. 946-2197

Moore Dorothy E Mrs retd h1103 Trade St
Moore Duncan M & Tillie; pres Taylor Oil Co Inc rRt 3 Box 579
Moore Earla R Mrs ofc sec County Agrl Extn Serv rRt 2 Box 272 Aurora N C
Moore Edmund M & Gladys G; mtcemn City Housing Auth h909 Runyon Rd
Moore Edmund M Jr jan P S Jones r909 Runyon Rd
Moore Edna B Mrs nurse Donald C Johnson rForest Hills
Moore Edw deputy County Sheriff Dept rChocowinity NC
Moore Edw R & Mildred S; retd h319 E 11th St 946-1106
Moore Edw R tank slsmn Taylor Oil & Gas rChocowenity NC
Moore Eliz social wkr County Social Serv rRt 2 Bx 182k
Moore Ella M (Wid Herbert) maid Wachovia Bk & Trust h305 Harding St
Moore Elmer F & Mildred G; dept mgr Evans Seafood rForest Hills
Moore Erma J circulation librn B H M Reg Library rChocowinity NC
Moore Ernest & Kath h1003 Van Norden St
Moore Eugenia (Wid John) h604 N Washington St 946-3456
Moore Evelina (Wid Purman) retd h811 Fleming St

SINCE 1934
CITGO
W. T. Greene Oil Co., Inc.
OIL BURNER SERVICE
Tel. 946-6443
423 Hackney Av. (27889)

Moore Evelyn E laby asst Beaufort County Hosp rRt 1 Blounts Creek NC
Moore F Ray & Hildred T; pres F Ray Moore Oil hHoney Pod Farm 946-3787
Moore F Ray Jr slsmn F Ray Moore Oil rHoney Pod Farm
MOORE F RAY OIL CO INC, F Ray Moore President, F Ray Moore Jr Secretary-Treasurer-General Manager, Distributor Union 76 Petroleum Products, Metered Delivery, Home Heating Oil, Gasoline And Motor Oils, Batteries, Tires And Lubricants 304 New Bern St, PO Box 63 (27889), Tel 946-2743 (See Index To Advertisers)
Moore Florence B Mrs cafeteria wkr P S Jones Jr Hi Sch r705 Gladden St
Moore Florence J Mrs lpn Beaufort County Hosp rRt 2 Bx 658-B
Moore Frank & Martha M; plant wkr Singer Furn h321 N Respess St
Moore Geo retd h810 W 8th St 946-6866
Moore Geraldine nurse's aide Beaufort County Nurs Home rChocowinity NC
Moore Gertrude cook Health Care Center
Moore Gladys r414 W 4th St

ODEN FUNERAL HOME INC.
ESTABLISHED 1905
219 North Bonner Street, P.O. Box 527 (27889) Telephone (919) 946-4185

TYSON'S WELDING SERVICE
BILLY RAY TYSON
GENERAL WELDING — SPECIALIZING IN ALL METAL CAR PORTS — FLAT BEDS
FOR TRUCKS CUSTOM TRAILER BUILDING AND REPAIRS — PORTABLE SANDBLASTING UNIT
Rt. 3 Wharton Station Washington, N.C. (27889) Tel 946-2347

GREEN THUMB FLORIST
FLOWERS FOR ALL OCCASIONS
757 W. 2d St. Washington, NC 27889
Tel 946-3585

H.E. HARDING & SON Inc.
Real Estate - Insurance - Rentals
147 N. Market St. 27889 Phone 946-2444
YOUR Insurance Independent AGENT

Moore Glen h37 Maryanna Mobile Est
Moore Gloria P Mrs clk Whites Store h bx101a Arrowhead Trl Rt 4
Moore Gueenie supvr Travel Inn Motel r223a Van Norden St
Moore H Serlister & Joyce W; automotive mech City Dept Pub Wks rRt 1 Bx 319 Chocowinity NC
Moore Harold emp Eaton Corp r840 N Pierce St
Moore Hattie cook King Chicken Drive In rBlount Creek NC
Moore Haven orderly Beaufort County Nurs Home rRt 4
Moore Hazel aide Health Care Center
Moore Heven & Emma; emp Beaufort Co Nursing Home h830 W 3d St 946-8130
Moore Hildred T Mrs asst dir B H M Reg Library rHoney Pod Farm
Moore Horace & Lena L; emp Hackney & Sons h428 Fleming St 946-0688
Moore Horace san aide County Health Dept rBath NC
Moore James Jr r717 Old Greenville Rd
Moore James B III & Patricia S; dentist 103 W Main St h204 Eden Dr 946-7558
Moore James R & Nellie S; carp hBrick Kiln Rd Rt 5 946-7287

LEE CHEVROLET Inc.
SALES SERVICE
Hwy 264 West
Washington, N.C. (27889)
Tels. Office 946-5173
Parts and Service 946-5171
Night Wrecker Service 946-2708

Moore James R & Sylvia; emp Miller Beer h409 E 10th St
Moore Janice E Mrs traywn Beaufort County Hosp rRt 5 Bx 174
Moore Janie C Mrs retd h914 Van Norden St 946-5320
Moore Jay P & Bea C; lab R S Wiley & Son hRiver Rd (WP) 946-4705
Moore Jesse A & Mary B; tchr Washn Cnty Schs h105 Fort St
Moore Jesse W & Julia; emp Washn Yacht & Country Club h1309 N Washington St 946-5657
Moore Joe instlr repr C T & T rChocowinity NC
Moore Joe Jr mech Bob Farish Mtr r820 West 6th St
Moore Joel L v-pres Moore Leasing Co rRt 2 PO Bx 567
Moore Joel L slsmn Moore Mtr rRt 2 PO Bx 567
Moore John A tank slsmn Taylor Oil & Gas rRt 3 Bx 579
Moore John B & Ruby P; emp Weyerhaeuser h bx94 Slate Stone Dr Rt 4 946-5633
Moore John T & Mamie R (Moore Pool Hall) h801 W 9th St 946-9671
Moore Joseph hsekpr Health Care Center
Moore Joyce cook Health Care Center
Moore Joyce bkpr Pamlico Mtr rBath NC
Moore Joyce L Mrs tchr P S Jones Jr Hi Sch h503 E 6th St

LOWE'S
of Washington, N. C.
705 Hackney Ave. Box 1250 (27889) Tel. 946-7751

H. G. WINFIELD
DISTRIBUTOR, Inc.
PETROLEUM PRODUCTS
TEXACO
SINCE 1921
TEXACO
1000 Park Drive and Hudnell St. 27889
Tel. 946-3053

Moore Julia W (Wid Queen T) retd h826 Runyon Rd 946-7793
Moore Kath E (Wid James H) h717 Old Greenville Rd 946-2517
Moore Kay W Mrs tchr Eastern Elem Sch h202 Rowan Pl
Moore Keith emp Natl Spinning h227 E 2d St
Moore Kenneth & Charlotte R; seamn Exxon h121 Reed Dr 946-8079
Moore King retd h163 W Main St Apt 21
Moore L Shelton & Marilyn W; supvr State Dept Trans h1806 Pactolus Hwy 946-5660
Moore Leasing Co Inc Robin R Moore Pres Joel Moore V-Pres R R Moore Jr Sec-Treas car & truck leasing chrysler 410 W 5th St 946-3126
Moore Lena L Mrs saladwn Beaufort County Hosp h428 Fleming St
Moore Lenol mech Moore Mtr rBx 62 Chocowinity NC
Moore Lessie L & Minnie B h709 W 4th St 946-7320
Moore Libby S Mrs inquiry clk N C Natl Bk rRt 1 Bx 113
Moore Lillian M r428 Fleming St
Moore Linwood (Moore's Pnts) r221 W 9th St
Moore Lizina R h309 W 7th St 946-0664
Moore Lloyd mech Talley Implt r413 E 12th St

BOYD'S MACHINE SHOP
J. R. Boyd, Owner
MACHINE WORK
1531 West 5th St. (27889)
Phone Day 946-8861 Night 946-8933

Moore Loretta r620 N Respess St
Moore Lorie W & Eleanor R; pathologist Beaufort County Hosp h755 Hillside Dr 946-1749
Moore Louis E building supt P S Jones Jr Hi Sch r1118 Van Norden St
Moore Lucille h707 W 5th St 946-4740
Moore Lucille G Mrs aide Beaufort County Hosp h1109 Thompson La 946-8614
Moore Lynda S Mrs ofc sec Drs Jones & Tayloe
Moore Lynn W studt r1806 Pactolus Hwy
Moore Mamie R Mrs emp Sewing Fcty h801 W 9th St
Moore Maquinton emp Wimco Corp rRt 1 Bx 121 Blounts Creek NC
Moore Marilyn W detail clk Sears r1806 W 5th St
Moore Mary ofc sec Coca-Cola
Moore Mary B (Wid Roy) retd h123 E 4th St 946-2093
Moore Mary B (Wid N Henry) retd h112 Riverside Dr (WP) 946-4396
Moore Mary B Mrs probation parole ofcr State Probation Parole Ofc h105 Fort St
Moore Mary E nurse's aide Beaufort County Nurs Home
Moore Mary L (Wid Willie E) maid h415 N Gladden St
Moore Mary M retd h809 Fleming St 946-8401

DIXON HEATING & AIR CONDITIONING CO.
General Sheet Metal Work
Home Insulation — Ventilators — Gutters
DONALD AND DALMER DIXON
River Rd. (WP), Rt. 5, Box 21 (27889)

Tel. 946-6498

JONES brothers
floor fashions
Washington, N.C.

All Types of Floor Coverings
Carpet Sales and Installation
CUSTOM DRAPERIES — BEDSPREADS — WALLPAPER
Rt. 5, Box 179, River Rd. (27889)

Tel. 946-2451

VP JRS WELDING SERVICE Washington NC

Heliarc, Electric and Acetylene Welding — Portable and Stationary Equipment

1105 W. 3d. St. P.O. Box 176 (27889) Tels. 946-8311 and 946-2541, Night Tel. 946-0295

Moore Mary W cook Beaufort County Nursing Home h bx141a Keysville Rd Rt 4 946-7743
Moore Mattie private nurse h532 N Gladden St
Moore Mattie K Mrs retd h701 Simmons St 946-1213
Moore Merritt r122 S Mc Nair St
Moore Michl r1309 N Washington St
Moore Michl studt r bx94 Slate Stone Dr Rt 4
Moore Michl A lab Moss Planing Mill rRt 1 Bx 101
Moore Mildred Mrs cafeteria mgr John C Tayloe Sch r319 E 11st St
MOORE MOTOR CO (Robin R Moore), Plymouth, Chrysler, New And Good Used Cars, Selection Of Many Makes And Models 412 W 5th St (27889), Tel 946-3126
Moore Myrtle kitchen hlpr Health Care Center
Moore Nancy retd h163 W Main St Apt 9 946-7062
Moore Natalie R r919 Runyon Rd
Moore Ola M consumer credit clk N C Natl Bk rChocowinity NC
Moore Olivia r914 Van Norden St
Moore Patricia studt r1309 N Washington St

ALLIGOOD ROOFING

ALL TYPES

Repairs — Gutters — Sheet Metal

NOLAN ALLIGOOD, Owner

1018 E. 6th St. Washington, N.C. (27889) Tel 946-1675

Moore Patricia fnshr Leggett-Merchant Of Cleanliness rChocowinity NC
Moore Paul M Jr & Marceline A; phys 619 E 12th St h1940 River Rd (WP) 946-6486
Moore Pearl Mrs h324 W 5th St
Moore Peggy J Mrs cook Beaufort County Hosp rRt 5 Bx 181
Moore Phillip R & Kay; emp Pfizer Inc h202 Rowan Pl 946-7217
Moore Queenie lndrywn Health Care Center
Moore Queenie E retd h316 N Respess St
Moore Randy G & Ann; carrier PO rPO Bx 251
Moore Richd E & Lily; firefighter City Fire Dept r412 N Washington St
Moore Rick & Cathy; intake counselor State Juvenile Ct Counselors rRt 2 Bx 101
Moore Riley r840 N Pierce St
Moore Robt r316 N Respess St
Moore Robt & Ellen C; retd h221 E 2d St 946-8323
Moore Robt E USAF r1109 Thompson La
Moore Robin R (Moore Mtr Co) rRt 2 PO Bx 567 Broad Creek
Moore Robin R Jr & Moore Leasing Co; sec-treas Moore Mtr h406 Crown Dr 946-7452

RANDOLPH FUNERAL HOME

Home of

L R Randolph Memorial Mutual Burial Association, Inc

"Your Good Will Is Our Most Precious Asset"

208 W. 4th St., Washington, N.C. (27889) Tels. 946-4438 and 946-7694

QUALITY LIGHTING – QUALITY SERVICE

ROBERSON'S LIGHT HOUSE, INC.

FIXTURES — LIGHTING ACCESSORIES — VENTILATING SYSTEMS

Rt. 3 Box 75-B Telephone 946-4959 Highway 264-West (27889)

SMITH-MILLS PONTIAC-BUICK
Telephone 946-0171
521 West Fifth Street
Washington, North Carolina (27889)

Moore Roosevelt E h412 N Washington St 946-4647
Moore Roscoe & Eliz M; loader opr J S Hill Corp rRt 2 Bx 105
Moore Ruby P Mrs lpn Beaufort County Hosp rBx 94 Slate Stone Dr Rt 4
Moore Ruth D swtchbd opr Wachovia Bk & Trust rChocowinity NC
Moore Sadie B Mrs maid Beaufort County Hosp rRt 2 Bx 42 Chocowinity NC
Moore Sandra L linewn Golden Corral rRt 5 Bx 335
Moore Sarah G retd h604 W 11th St 946-6982
Moore Sarah S Mrs emp City Of Washn h110 S Harvey St
Moore Serlister H & Joyce R; chf mech City Garage r1227 Maple St
Moore Simon C retd h217 W 6th St
Moore Simon C Jr emp Natl Spinning r217 W 6th St
Moore Sonny projectionist Turnage Theatre
Moore Sylvania Mrs aide Eastern Elem Sch
Moore Thos E & Nelda J; wldr Natl Spenning h307 E 14th St 946-8432
Moore Tom R & Sarah S; retd h110 S Harvey St 946-3915
Moore Tom R Jr & Mary F; firefighter City Fire Dept r820 Park Dr

Integon Life Insurance Corporation
INTEGON
946-8154
115 Union Drive (27889)

Moore Troy L & Rachel M; treatment plant opr City Dept Pub Wks rRt 1 Bx 320 Chocowinity NC
Moore Wm Jr & Eula (Moore's Pest Control) h221 W 9th St 946-2752
Moore Wm A driver Tankard Distr rChocowinity NC
Moore Wm A lbr yd wkr Moss Planing Mill rRt 1 Bx 107a
Moore Wm J & Faye; tech N C Dept Natrl Econ Res rRt 3 Bx 55 Williamston NC
Moore Wm L & Lola C; emp Talley Implt h413 E 12th St 946-3388
Moore Willie h400 E 3d St Apt 1
Moore Willie & Rosa; emp Singers h702 Runyon Rd
Moore Windley & Violet J; logger h603 N Gladden St 946-4383
Moore Yvonne kitchen hlpr Health Care Center
Moore Yvonne H Mrs customer serv rep Wachovia Bk & Trust r1118 Van Norden St
Moore's Building Supplies Hansel Martin Mgr 201 Grimes Rd 946-5135
Moore's Game Room (John T Moore) pool hall 609 W 5th St 946-9255
Mooring Barbara serv center clk C T & T rRt 4 Bx 247-B
Moosha Debra M tchr Eastern Elem Sch r346 E 13th St
Moosha Joe city editor Washn Daily News rE 13th St

LEGGETT MERCHANT OF CLEANLINESS
LEATHER — GARMENT RECONDITIONING · FUR
COMPLETE SERVICE — DRAPERY CONTRACTOR
128 W. 2d St.–130 W. 2d St. (27889)
Telephone 946-2318
Sanitone

GURGANUS REALTY
MARY LOU HALES — JERRY EVANS — BETSY AND HAROLD GURGANUS, Realtors
704 John Small Av. P.O. Box 269 (27889)
Phone 946-1471
REALTOR

SENTRY ANSWERING SERVICE

MRS CATRETA B. ANDREWS, Owner

TELEPHONE ANSWERING SERVICE — BOOKKEEPING — SECRETARIAL SERVICES

306 E. 11th St. Washington, N.C. (27889) Tel. 946-5987

NCNB "When you need a bank, we're all the bank you need."

Mordecai Carlotta C Mrs member City Council r1232 N Market St
Mordecai Saml F & Carlotta C; farmer h1232 N Market St 946-3488
Morelock Robt Jr orderly Beaufort County Hosp rManner Mobile Homes
Morgan Artimissia J (Wid Warren) retd h339 E 11th St 946-5029
Morgan Ellen L (Wid Henry) pres Lewis Co h101 E 10th St 946-5681
Morgan Gayle sls clk Lewis Co r106 Eden Dr
Morgan Geneva B Mrs nurse Dr David T Tayloe h201 Oak Dr
Morgan Georgia claim rep U S Soc Sec Admn
Morgan James W & Wilma G; mgr Shop-Eze Foodland h405 E 12th St
Morgan John scout mstr First Christian Ch
Morgan John I & Geneva B; register of deeds County Register Of Deeds h201 Oak Dr 946-2629
Morgan Myrtle D (Wid Franklin J) h302 E 2d St 946-4593
Morgan Printers Inc Walter J Stiles Mgr 127 Union Dr 946-6011
Morgan Robt J rd mtce supvr State Dept Trans rRt 3 Rosedale NC
Morgan Wm H & Gayle W; v-pres Lewis Co h106 Eden Dr 946-6895
Morgan Wilma sec Sherwin Williams Div r405 E 12th St

GEORGE W. WHITFIELD
FOUNDER

WHITFIELD & WHITLEY
FUNERAL HOME & CHAPEL
312 West Fourth Street (27889)
Office 946-3519

Morgan Wilma Mrs cafeteria wkr John Small Sch rRt 3 Bx 610
Morlock Danl emp Natl Spinning r320 College Av (WP)
Morlock Ellen S Mrs reg nurse Beaufort County Hosp h320 College Av (WP)
Morlock Jeffrey studt r320 College Av (WP)
Morlock Robt E & Ellen S; tech supt Natl Spinning h320 College Av (WP) 946-8576
Morning Garland E truck driver State Dept Trans rRt 6 Bx 82a
Morris Abbott G & Ruth C; retd h1936 River Rd (WP) 946-4058
Morris Abbott G Jr & Delia D (Jackson Bedding) h101 Reed Dr 946-2672
Morris Abr & Augusta M; cement fnshr h1013 Van Norden St 946-3715
Morris Annie shirt fnshr Washn Lndry & Clns
Morris D Dee Mrs consulting psychologist Tideland Mental Health Center r101 Reed Dr
Morris Danl & Minnie L; retd h309 Harding St 946-6418
Morris Ernest body shop mgr Lee Chevrolet rVanceboro NC
Morris Evelyn C Mrs ofc sec First Christian Ch h714 E Main St 946-2258

GENE P. FOREMAN & SON
"Builder of Fine Homes"
3rd And 4th Generations With A
Combined Building Experience of 115 Years
FHA, VA, Conventional Financing Call 927-3580

moss planing mill co.
Lumber—Sash Doors—Mantels—Columns
235 E. Water St. (27889)
Church Pews and Windows
Phone 946-6431

Morris Evelyn J Mrs ofc sec Beaufort County Farm Bur rPO Bx 183 Chocowinity NC
Morris Helen R Mrs nurse County Health Dept rRt 5 Bx 334
Morris Insurance Agcy (Charles E Parker Jr Richd A Barber) 1 Harding Sq 2d Fl 946-6151
Morris Jodie body shop asst Lee Chevrolet rPO Bx 184 Vanceboro NC
Morris Mary E r1013 Van Norden St
Morris Minnie L Mrs librn I B Turner Library h309 Harding St
Morris Olivia C (Wid Alton R) retd h804 Hudnell St 946-7308
Morris Wm T emp Barrus Constn r804 Hudnell St
Morrison Iccie maid h1016 N Pierce St 946-7554
Morrow James H & Marie M; retd h128 W 12th St 946-2442
Morrow Marie M Mrs sch librn Beaufort County Bd Educ h128 W 12th St
Morse Robt G & Becky (Carolina Nut Hse) rSherwood Forest
Morton (See Also) Martin
Morton Anna L emp Pomp's Restr h428 N Gladden St

BUCKMAN REALTY
TEL. 946-4232
COMPLETE REAL ESTATE SERVICE
R. KENT BUCKMAN, Owner
REALTOR®
104 N. MARKET ST. WASHINGTON, N.C. (27889)

Morton Charles L operations mgr Washn Graphics h414 W Main St 946-1676
Morton Dorothy reg nurse Eastern Caro Home Health Servs rPearce St
Morton Eliz F bkpr Harris Hdw r414 W Main St
Morton Mercy B retd h814 Carolina Av
Morton W James & Dorothy S; emp Natl Spinning h115 N Pierce St 946-4455
Moses Marie E emp Ted Day's & Sons Seafood h303 Harding St 946-9673
Moses Virginia Mrs mgr Cato's h1202 W 5th St
Moshua Joseph & Evelyn; emp Washington Daily News h346 E 13th St
Moss Beverly G & Mary S; mfrs agt 727 Short Dr h727 Short Dr 946-2781
Moss H A whse mgr F C X Distr Center rChocowinity NC
Moss John H retd h323 W Main St 946-2581

D. S. SWAIN GAS COMPANY, Inc.
Service
Tank and Bottled Gas
We Sell-Install and Service
Central Heating and Air Conditioning
Appliances
D.S. SWAINGAS CO.
608 E. 10th St. PHONE 946-5178 Washington, N.C. (27889)

Toyota
SMITH MOTOR CO.
Oldsmobile
1208 W. 15th St., P.O. Box 638 (27889)
Phone 946-9161

SLOAN INSURANCE AGENCY
REALTOR®
"COMPLETE INSURANCE SERVICE"
REAL ESTATE and RENTALS
PHONES 946-6114 and 946-6115
245 W. MAIN ST. (27889)
YOUR Independent Insurance AGENT SERVES YOU FIRST

GRADY'S ROOFING & SHEET METAL
ALL TYPES ROOFING AND GUTTERING
ALUMINUM SIDING — METAL WORK
Box 9, Rt. 5, River Road (27889) Phone 946-3761

MOSS PLANING MILL CO

THOMPSON D LITCHFIELD, PRESIDENT
MANUFACTURERS OF LUMBER
SASH MANTELS MILLWORK
CHURCH PEWS AND WINDOWS
COMPLETE LINE OF BUILDING MATERIALS
WOOD TRUSSES
235 E WATER ST (27889)
TELEPHONE 946-6431
(See Index To Advertisers)

Moss Wm P lab F C X Distr Center r315 E 10th St
Mother Of Mercy Catholic Church Rev James A Keenan Rector 107 W 9th St
Mother Of Mercy Center Rev James A Keenan Rector 1110 N Market St 946-3924

Eastern Optical Co., Inc.
"THE HOME OF FASHIONABLE EYEWEAR"
211 N. Market St. Tels. 946-2397 and 946-3252

MOTOR PARTS & EQUIPMENT CO Established 1941, Thomas F Buckman President, Douglas Batteries, Dealers For Multi-Mile Tires, Wholesale Automotive Parts And Equipment, Automotive Machine Shop, 316 W 3d St (27889), Tel 946-4137

Motor Valet Car Wash Milan J Muzinich) 115 E 5th St 946-7513
Motor Valet Coin Laundry (Milan J Muzinich) 119 E 5th St 946-7513
Mott Russell jan h102 N Market St 3d Fl

MOTTELER CHARLES G & Elsie; President Motteler Construction Co, 730 W Main St, PO Box 216 (27889), Tel 946-3577, h River Rd, Swan Point (27889)

MOTTELER CHARLES R 'RICKY' & Verna; Vice-President Motteler Construction Co, 730 W Main St, PO Box 216 (27889), Tel 946-3577, h730 W Main St (27889)

MOTTELER CONSTRUCTION CO Charles G 'Chuck' Motteler President, Charles R 'Ricky' Motteler Vice-President, C W 'Doc' Williams Associate, Authorized Dealer American Buildings Co, Metal Buildings, Behlen Agri-Products Systems, Tanks, Storage And Drying, Rust-Proof Corn Cribs, Farms, Commercial And Industrial, 730 W Main St, PO Box 216 (27889), Tel (919) 946-3577 (See Index To

AMOCO
WATERS OIL CO., Inc.
GASOLINE — OIL — TIRES
FUEL OIL
VERIFIED METERED OIL DELIVERY
River Road (27889) Phone 946-2646

PAMLICO MOTOR CO.
"You Could Be DODGE MATERIAL"
DODGE CARS — DODGE TRUCKS
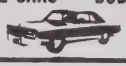
301 N. Bridge St. Tel. 946-4165 Shop Tel. 946-8781

MOTTELER CONSTRUCTION CO—CONTD
Advertisers)

Mount Calvary Holiness Church Rev J Williams Pastor 725 Old Greenville Rd
Mount Hebron Church Of Christ Rev Granner R Lovick Pastor 210 W 6th St
Moure Richd firefighter City Fire Dept
Moye Frank mach opr State Dept Trans rGreenville NC
Mozingo Mary T (Wid Hubert) h300 E 14th St 946-7267
Mr Watercare Of The Pamlico Earl H Mitchell Genl Mgr 1100 W 5th St 946-4128
Mumford Laurie teller Wachovia Bk & Trust rBath NC
Mundock Robt M & Peggy; USN h1201 Harrington St 946-8660
Murphrey Evelyn M Mrs clk Beaufort County Hosp r601 E 6th St
Murphrey Thos & Evelyn M; retd h601 E 6th St 946-3086
Murphy Jimmy L mach opr State Dept Trans r1309 Highland Dr
Murphy Kirby wholesale mgr Ted Day's Seafood rRt 4 Bx 443
Murphy Thurman Jr county supvr Farmers Home Admn rRt 3 Rosedale N C

NORTH CAROLINA TELEVISION INC.
Post Office Box 468
Washington, N.C. (27889)
Telephone 919-946-3131
7N WITN·TV

Murray Geo & Jane; eng N C Dept Natrl Econ Res rGreenville NC
Murray Willie B driver L C Perry & Son Distrs h842 W 4th St
Murrell Bobby L & Thelma M; mgr Bridge St 66 h1216 N Washington St 946-6132
Murrell Rick T Mrs h611 W 13th St 946-3564
Murrell Thelma M Mrs computer opr Washn City Sch h1216 N Washington St
Muse Sandy r121 E 7th St
Muse Will r1356 Highland Dr
Music Arts Inc Andy Smith Mgr Washington Square 946-8191
Muzinich Milan J (Mtr Valet Coin Lndry) rBroad Creek
Myatt Al sport editor Washn Daily News rRt 2 Bx 104a
Myers Charlotte B Mrs ofc sec County Health Dept h1204 Harrington St
Myers Eula H Mrs retd h607 Wilson St 946-0004
Myers Florist (John B & Mrs Helen D Myers) 245 E Main St 946-4601
Myers Helen D Mrs (The Linen Shop) r243 E Main St
Myers John G B & Helen D (Myers Florist) h243 E Main St 946-4520
Myers John S studt r1204 Harrington St

Sara's BOOK SHOP
Your Family Bookstore
BIBLES — BOOKS
PAPERBACKS — CARDS
PARTY GOODS — GIFTS
WEDDING ACCESSORIES
DOWNTOWN 105 W. MAIN ST. (27889) TEL. 946-1952

1516 W. 5th St. Ext. (27889)

MOHAWK CARPET HOUSE & INTERIORS II
Sales and Installations — Custom Draperies and Bedspreads
Shinyl Vinyl By Congoleum — Wall Coverings Decorative Shades — Furniture
ESTABLISHED 1964

Dial 946-5128

Myers Lena B Mrs aide Beaufort County Hosp rChocowinity NC
Myers Ronald H & Charlotte B; servmn N C Natural Gas h1204 Harrington St 946-5589
Nagorski Charles J & Eliz K; emp Flanders Filters h807 E 7th St 946-4295
Nagorski Eliz K clk Roses h807 E 7th St
Nance Helen cash Fast Fare
Nassau's Boutique (Mrs Mary Barrow) 417 N Bridge St 946-9094
Nassef Louis A & Rachel J (Jowdy Radio-Appl) h302 E 12th St 946-3724
Nassef Rachel J Mrs bkpr Jowdy Radio Appl r302 E 12th St
National Spinning Co Inc Henry C Humphreys V-Pres 1300 W 2d St 946-8111
Nationwide Insurance Co Saml T Carter Agt 189 W Main St 946-4233
Needham Jessie M (Wid Thomas) retd h312 E 13th St
Neel Eug & Ethel M; retd h1110 N Respess St 946-3274
Nellis Steve & Mildred; retd h711 James Dr 946-6940
Nelsen David L & Omega; heavy equip opr City Dept Pub Wks rRt 2 Bx 213 Grimesland NC
Nelson Anna emp Hamilton Beach h705 N Respess St
Nelson Edmond T & Sharon T; br mgr First-Citizens Bank h407 E 10th St 946-0457
Nelson Florence C Mrs nursing instr Beaufort Tech Institute h132 E 4th St

HONDA
Talley
Implement Company, Inc.
850 W. Fifth St. (27889)
Phone 946-2944
GMC TRUCKS

Nelson Gertrude B Mrs deputy clk County Superior Court Clk h119 W 11th St
Nelson Gilbert H & Jean C; supvr Natl Spinning h bx99 Magnolia Dr 946-2428
Nelson Karla consulting psychiatrist Tideland Mental Health Center rGreenville NC
Nelson Leonard D & Gertrude B; mgr Rumley Mtr Sups h119 W 11th St 946-4379
Nelson Phillip consulting psychiatrist Tideland Mental Health Center rGreenville NC
Nelson Ruthie J Mrs aide Beaufort County Hosp rRt 4 Bx 400
Nelson Sharon ofc sec Seaborad Sav & Loan Assn r407 E 10th St
Nelson Suzanne D tchr PS r119 W 11th St
Nelson Thos B studt r119 W 11th St
Nelson Thurman E mach opr State Dept Trans rRt 5 Bx 37 Greenville NC
Nelson Wm D retd h820 E 6th St 946-3460
Nenstiel Margt L (Wid Gordon D) cash D S Swain Gas h815 N Market St

THOMAS & HOWARD CO., Inc
WHOLESALE GROCERS
ESTABLISHED 1896
Tel. 946-4175
WASHINGTON, N.C. (27889)
Tel. 946-4175
1201 W. 4th ST. EXTN, P.O. BOX 790
THOMAS & HOWARD COMPANY WHOLESALE DISTRIBUTORS

TAYLOE DRUG CO.
239 W. Main St.
946-5156
HOSPITAL PHARMACY
600 E. 12th St.
946-4113

FSLIC
Federal Savings & Loan Insurance Corp.
Your Savings Insured to $40,000
SEABOARD SAVINGS and Loan Association
132 W. Second Street 27889 Tel. 946-4171
WHERE You Save DOES Make A Difference

NEW YORK LIFE INSURANCE CO Michael G Slade Field Underwriter, Insurance, Life, Health, Group Insurance, Annuities, Pension Plans, Rt 2 Box 512-A, PO Box 42 (Woodard's Pond; 27889), Tel 946-4040

Newberry & Ashford Inc 220 N Market St Rm 130
Newberry Clifton whse formn Smith-Douglass Fertilizer rRt 2
Newberry Mary ofc sec Morris Ins Agcy r303 W 13th St
Newberry Mary V desk clk Washn Motel r400 W 15th St
Newberry Velma aide Beaufort County Developmental Center rRt 1 Plymouth NC
Newcurt Alfonza & Shirley h1128 Maple St
Newcurt Shirley Mrs emp Hamilton Beach h1128 Maple St
Newkirk Alphonsa custdn Belk-Tyler r856 6th St
Newkirk Lucille cook dishwasher Page Hse r1110 Pennsylvania Av
Newkirk Sarah L (Wid Robt A) cook Page Hse h1110 Pennsylvania Av 946-1108
Newsome Bettye K host Pizza Inn rRt 1 Bx 403
Newson T Ayers & Bettye K; mgr Pizza Inn rRt 1 Bx 483

HOLYOKE MUTUAL INSURANCE CO.
YOUR Insurance Independent AGENT
J. WILLIAMS INSURANCE AGENCY, INC.
140 West 2nd St. P.O. Box 654 (27889) Telephone 946-3462

Nicholes Mack D & Virginia H; mtcemn East Caro Univ h213 E 11th St 946-4597
Nicholls See Also Nichols
Nicholls Cath W (Wid Henry L) h119 S Harvey St 946-5054
Nicholls Charlotte supvr County Bd Elections Ofc r604 W 2d St
Nicholls Hal studt r604 W 2d St
Nicholls Henry L Jr & Kay T (Nichols Sales Co) h604 W 2d St 946-2173
Nicholls Jehu Jr & Joan H (One Hour Martinizing) rRiver Rd Rt 2
Nicholls Jehu III asst mgr One Hour Martinizing rRiver Rd
Nicholls Jehu H retd h112 E 11th St 946-3574
Nicholls Margt retd r112 E 11th St

NICHOLLS & WHITLEY ELECTRIC CO Since 1949, (J W Whitley), Electrical Contractors, Authorized Dealer For White-Westinghouse Electric Appliances, Refrigerators, Ranges, Washers, Air Conditioners, Electric Fixtures, Scotsman Ice Machine Sales And Service 236 E Water St (27889), Tel 946-5986 (See Index To Advertisers)

MCC
Motteler Construction Company
AUTHORIZED DEALER FOR
AMERICAN BUILDINGS CO., AND BEHLEN AGRI-PRODUCTS SYSTEMS
CHARLES MOTTELER V-P. C. W. "DOC" WILLIAMS, ASSOCIATE
P.O. Box 216 (27889) Tel. (919) 946-3577

WASHINGTON TIRE COMPANY
NEW AND RETREADS
ROAD SERVICE
ALIGNMENT
BALANCING
301 N. BONNER ST. (27889)
B.F.Goodrich
DAVID C. ROBERSON, Owner
TEL. 946-6350
BEAR HAUL-TOW SERVICE

THINGS TO RENT FOR EVERY EVENT
TAYLOR RENTAL Center
BILL and FRAN DeMARTIN, Owners
946-1640
US HWY 264 EAST (TWO MILES EAST ON HWY 264) RT 5 (27889)
THINGS TO RENT FOR EVERY EVENT

Established 1931
Downtown
126 W. Main St. (27889)
Tel. 946-4242
Cox's
Shoes for the Entire Family
Washington
Square Mall (27889)
Tel. 946-7342

Nichols Billy & Sharon; emp State Dept Crime Control h301 Fairview Av (WP) 946-2787
Nichols Geo L planner N C Dept Natrl Econ Res rGreenville NC
Nichols Leroy reporter Washn Daily News rRt 3 Bx 497b
Nichols M E driver State Dept Trans rRt 2 Bx 91 Farmville NC
Nichols Tom & Shirley; driver W T Greene Oil rChocowinity NC
Nicholson Charlotte K (Wid Plummer A) retd h721 W Main St 946-3079
Nicholson Georgette (Wid Harold E) h204 W 16th St 946-6731
Nicholson Millie rPamlico St Rt 5
Nicholson Thos D & Sue; phys Pamlico Internal Medical Assoc h757 Hillside Dr 946-5212
Nicholson Warren partsmn Pamlico Farm Equip rWilliamston N C
Nixon Harold & Lossie; insp Ceartal Lbr h bx108 Panticough Dr Rt 4 946-9203
Nobles Cassie W (Wid Heber A) h386 Patricia Rd Rt 5 946-5727
Nobles Edwin L & Faye; mech Beaufort Equip rChocowinity NC
Nobles Gardina emp Hamilton Beach h404 E 3d St Apt 67
Nobles Josephine F Mrs h901 Hackney Av

Beaufort County Iron Works, Inc.
MACHINE SHOP — ELECTRIC AND ACETYLENE WELDING
DISTRIBUTORS OF INDUSTRIAL SUPPLIES
132 W. 3d St. (27889) **Phone 946-5235**
OVER 40 YEARS IN SAME LOCATION

Nobles Marty teller Wachovia Bk & Trust h1600 Pactolus Hwy
Nobles Ricky G lab City Dept Pub Wks rBx 72 Chocowinity NC
Nobles Steve & Marty; acct Gutfeld & Mc Roy Accts h1600 Pactolus Hwy 946-7407
Noe Blythe H & Florence S; retd h1307 N Market St 946-3255
Nolley Doris B Mrs accts payable clk Thomas & Howard r615 N Market St
Nolley Wm E & Doris B; clk A B C Bd h615 N Market St 946-5298
Noltemeier Alvin P & Mary J; pilot U S Fish & Wildlife Serv h bx384 Tucker La Rt 5 946-3974
Noltemeier Debra studt r bx384 Tucker La Rt 5
Noonan James F & Nancy S; emp City rRt 3 Bx 407b
Noonan Nancy Mrs slswn Charles Stores rCharlotte St
Norden Johnny jan Bridge St Recreation Center r915 Van Norden St
Norfleet Annie emp Natl Spinning r404 E 3d St Apt 52
Norfleet Harry & Loretta; emp Trailways h404 E 3d St Apt 66
Norfleet Jerry & Annie; emp Natl Spinning h404 E 3d St Apt 52
Norfleet Loretta Mrs nurse Beaufort County Hosp h404 E 3d St Apt 66
Norfleet Rosa Ida M porter Beaufort County Hosp rChocowinity NC

RIDGEWOOD CARPETS
TOM FRANZ, Owner
CARPETS — FLOOR COVERINGS — WALLPAPER
VISIT OUR SHOWROOM
Trend Carpet
228 W. Main St. (27889) TEL 946-8767

H. REID MITCHELL, JR.
INSURANCE AND BONDS
114 E. Main St. (27889) Tel. 946-5138

Norfleet Rosalee R Mrs baker Beaufort County Hosp rRt 2 Bx 977 Chocowinity NC
Noris P A baker Brownie Bakery rChocowinity NC
Norman Billie G Mrs ofc sec N C Phosphate rBlounts Creek NC
Norman Donald K & Billie L; hwy insp State Hwy Dept rRt 1 Bx 9a Blounts Creek NC
Norman Howard L carp May Lew Woolard r513 Hudnell St
Norman James L & Louise; pntr h1300 W 5th St 946-3985
Norman Merle Cosmetic Studio (France Robles) 905 Hackney Av 946-9340
Norman Michl F heat A-C Climate Craft r513 Hudnell St
Norman Paul mach Boyd's Mach Shop
Norris J F mach opr State Dept Trans rGreenville NC
Norris Jayrle studt h404a N Charlotte St
Norris Jesse R & Fannie L; lab formn City Dept Pub Wks rRt 3 Bx 614
Norris Jesse R Jr repr Thomson TV rRt 3
Norris Kenneth E mech Piston Ring & Mach rRt 3 Bx 614 Washn
Norris Stanley instlr repr C T & T rVanceboro NC

PINELAND REALTY
Pineland Realty
ELIZABETH R. DAVIS, Owner
Residential — Commercial — Rentals — Choice Lots
Tel 946-1666 Nights 946-8751
Rt. 5 Box 353 (Hwy. 264-E.) Washington, N.C. (27889)

North Carolina Farm Bureau Mutual Insurance A Lloyd Tippett Agt & Mgr 601 Hackney Av 946-0169
NORTH CAROLINA NATIONAL BANK Milo L Gibbs Vice-President, Charles W Clagett Vice-President, Max A Jones Assistant Vice-President, Onnie B Boyd Assistant Vice-President, Leon C Peele Jr Assistant Vice-President, Gerald W Church Assistant Vice-President, David A Carter Consumer Credit Officer, Main Office 192 W Main St (27889), West End Office 216 W Main St (27889), Washington Square Office 1313 Carolina Av (27889), Tel 946-1123 (See Index To Advertisers)

NORTH CAROLINA NATURAL GAS CORP
(WASHINGTON DIVISION)
BILLY R THOMAS MANAGER
NATURAL GAS ON THE MAINS
LP GAS BEYOND THE MAINS
GAS APPLIANCES
112 E 5TH ST
PO BOX 165 (27889)

PHILLIPS 66
taylor OIL CO. INC.

805 RIVER ROAD, P.O. BOX 45 (27889) PHONE 946-0056

704 John Small Av. P.O. Box 269 (27889)
Gurganus BUILDERS INC.
YOUR BUILDING NEEDS ARE OUR CONCERN
D. Harold Gurganus, Manager
Phone 946-1471

GERALD JOHNSON PLUMBING CONTRACTOR
INSTALLATIONS — REPAIRS
RESIDENTIAL *COMMERCIAL*
STATE LIC. NO. 7330
806 N. McNair St. (27889)
TEL 946-9718

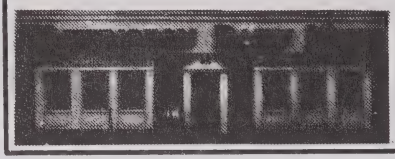

"Your Hometown Newspaper Since 1909"
WASHINGTON DAILY NEWS
217 N. Market St. (27889) Tel. 946-2145

NORTH CAROLINA NATURAL GAS CORP—CONTD
TELEPHONE 946-2187

NORTH CAROLINA PHOSPHATE CORP 1 Harding Court, PO Box 1157 (27889), Tel 946-4181

NORTH CAROLINA—STATE OF
ARMORY, 734 E Main, Tel 946-4910
ARMY NATIONAL GUARD, G Odell Duke In Chge, Hackney Av Extn, Tel 946-4910
H H D 167TH M P BATTALION
MAINTENANCE BUILDING, Tel 946-4910
CIVIL PREPAREDNESS AREA, David W Spivey Coordinator, 112 2d St Rm B8, Tel 946-2773
DEPARTMENT OF NATURAL & ECONOMIC RESOURCES, 1502 N Market St Tel 946-6481

SINCE 1934
W. T. Greene Oil Co., Inc.
OIL BURNER SERVICE
Tel. 946-6443
423 Hackney Ave. (27889)
CITGO

DEPARTMENT OF REVENUE, Tom E Wiley Ofc Mgr, 129 Seaboard Bldg 220 N Market St Rm 104 (27889), Tel 946-1149
DEPARTMENT OF TRANSPORTATION, O L Potter Dist Eng, 1701 W 5th St, Tel 946-3689
DISTRICT COURT SOLICITOR,
DIVISION OF FORESTRY RESOURCES David Fields Forest Ranger, 1312 Highland Dr, Tel 946-3944
DIVISION OF VOCATIONAL REHABILITATION, Washington Square, Tel 946-1966
EMPLOYMENT SECURITY COMMISSION, James C Crooks Mgr, 112 W 3d St, Tel 946-2141
JUVENILE COURT COUNSELORS, Charles Hough Chf Counselor, 112 W 2d St Rm 201, Tel 946-1173
PROBATION & PAROLE, Vance T Smith Case Supvr, 112 W 2d Rm 207, Tel 946-5676
NATURAL RESOURCES & COMMUNITY DEVELOPMENT, Marian J Alligood Sec, 1502 N Market St, Tel 946-6481

Atlantic Credit Corporation
ALL TYPES OF LOANS
707 Carolina Av. P.O. Box 438 (27889) Tel. 946-3179

moss planing mill co.
Lumber—Sash Doors—Mantels—Columns
235 E. Water St. (27889)
Church Pews and Windows
Phone 946-6431

NORTH CAROLINA—STATE OF—CONTD

VETERANS ADMINISTRATION SERVICE OFFICE, E Gene Alligood In Chge, 112 W 2d St 11m B5 Tel 946-2046 734 E Main St

Northern B Rogers & Grace H; retd h523 N Gladden St 946-8685
Northern Johnny & Rosa L; emp Natl Spinning h915 Van Norden St 946-0543

NORTHWESTERN MUTUAL LIFE INSURANCE CO C W "Mac" Mc Lean Jr Special Agent, Life Insurance, 1 Harding Square (27889), Tels 946-7745, 946-7746, Res 946-4550

Norton Jo A Mrs laby tech Beaufort County Hosp rRt 2 Bx 182-D
Norton Mitchell dist ct solicitor State rRiver Rd
Norwood David J & Nancy; tech Beaufort County Hosp rJamesville NC
Novack Kay F desk clk Washn Motel rAurora NC
Nowell Abraham & Julia; orderly Beaufort County Hosp rRt 2 Bx 950 Chocowinity NC
Nowell Julia M Mrs aide Beaufort County Hosp rRt 2 Bx 950 Chocowinity NC

BUCKMAN REALTY
TEL. 946-4232
COMPLETE REAL ESTATE SERVICE
R. KENT BUCKMAN, Owner
REALTOR®
104 N. MARKET ST. WASHINGTON, N.C. (27889)

Nunnelee Ellen development clk U S Soc Sec Admn
Nunnelee James S & Tillie E; buyer Caro Tob h742 W Main St 946-4762
Nunnelee Tillie I deputy clk County Superior Court Clk r742 W Main St
Oakland Building 210 N Market St 946-7151
Oakley James R & Dorcas L; pharm Hosp Pharm h1807 Hillcrest Dr 946-5561
O'Cain Janice teller Wachovia Bk & Trust rWilliamston NC
O'Carroll John W & Virginia G; constn insp h331 E 11th St 946-5214
O Carroll Joseph & Juanita M; constn formn Trader Constn h602 E 4th St 946-6363
O'Carroll Lynne studt r331 E 11th St
O'Carroll Mary agt Charlotte Liberty Mut Ins rRt 1 Bx 605 Chocowinity NC
O'Carroll Phillip R h113 E 9th St 946-6150
Ocello James & Frances (Potpourri) rKinston NC
Octigan Wm A asst mgr Winn-Dixie rSpring Rd Mobile Ests
Odam L M Jr h bx64 Pamlico Dr 946-4456
Oden h bx28 North Shore Rd
Oden Annie emp Singer Furn r612 Van Norden St

DOWNS JEWELERS
ARTCARVED DIAMOND CENTER
"When Only Something Special Will Do"
Washington Square Mall Washington, N.C. (27889) Tel (919) 946-4316

Toyota
SMITH MOTOR CO.
Oldsmobile
1208 W. 15th St., P.O. Box 638 (27889)
Phone 946-9161

SLOAN INSURANCE AGENCY
"COMPLETE INSURANCE SERVICE"
REAL ESTATE and RENTALS
REALTOR®
PHONES 946-6114 and 946-6115
245 W. MAIN ST. (27889)
YOUR Independent Insurance AGENT SERVES YOU FIRST

GRADY'S ROOFING & SHEET METAL
ALL TYPES ROOFING AND GUTTERING
ALUMINUM SIDING — METAL WORK
Box 9, Rt. 5, River Road (27889) Phone 946-3761

Oden Dennis r1008 N Washington St
Oden Earle aide Health Care Center
Oden Easter Y emp Natl Spinning h bx131 Highland Dr
Oden Ella C Mrs h324 W 3d St
Oden Estelle P (Wid Macom) h1111 N Washington St
ODEN FUNERAL HOME INC, Established 1905, J W Oden Pres, A Oden Latham Sec-Treas, Complete Funeral Facilities, Air Conditioned With Modern Chapel 219 N Bonner St, PO Box 527 (27889), Tel (919) 946-4185 (See Index To Advertisers)
Oden James M slsmn Water Care Of The Pamlico rBx417 Landon Dr Rt 5
Oden John W & Sarah G; pres Oden Funeral Home h120 W 11th St 946-2671
Oden Michl studt r1008 N Washington St

Pamlico Florist
FLOWERS FOR ALL OCCASIONS
903 John Small Av. (27889) Near Hospital Tel 946-6111

ODEN MUTUAL FUNERAL ASSN INC John W Oden President, A Oden Latham Secretary-Treasurer, Burial Insurance Association, 219 N Bonner St (27889), Tel 946-4185
Oden Neva P (Wid Elizah) maid Washn Motel h1008 N Washington St 946-8093
Oden Rena B (Wid Geo) retd r316 College Av (WP)
Oden Sarah h314 W 9th St
Oden Sarah G Mrs v-pres Oden Funeral Home r120 W 11th St
Oden Viola aide Health Care Center
Oden Wm driver Water Care Of The Pamlico rBath NC
Oden Wm A Jr & Eliz R; pres Home Sav & Loan h118 W 11th St 946-9296
Oden Willie L & Easter Y; carp Cox Constn h bx131 Highland Dr 946-1249
Oder Dale breakfast co-ordinator Mc Donald's rRt 5 Bx 28
Odom Hilda W Mrs asst chf x-ray tech Beaufort County Hosp rPO Bx 1223
Odom Lenox M Jr & Hilda W; slsmn Moore Mtr rPO Bx 1223
Oestreica James W emp Natl Spinning h115 Reed Dr 946-4653
O'Farrow James A & Susie B; retd h609 Fleming St 946-2309

FSLIC
SEABOARD SAVINGS and Loan Association
132 W. Second Street 27889 Tel. 946-4171
WHERE You Save DOES Make A Difference

Resin-Taff OFFICE SUPPLIES & SERVICE INC.
"Everything For Your Office – Complete Office Outfitters"
● OFFICE FURNITURE ● OFFICE MACHINES ● BUSINESS FORMS
112 E. Main St. (27889) Tel. 946-2197

O'Farrow W Edmond & Fannie L (Edmond's Barber Shop) h809 Van Norden St 946-4941
Ogelsby Nancy teller First Citizens Bk & Trust rRt 5 Bx 242b
Oliver Braxton S & Mavis G; mgr CT&T h222 E 2d St 946-9080
Oliver Cath retd h218 E 7th St 946-9966
Oliver Edw E h109 Paul St
Oliver Sam D & Doris E; driver Barnes Truck Lines h109 Paul St 946-5250
Oliver Wayne bodymn Williams Body Shop r622 W 2d St
Olson Danl B & Lorraine F; constn acctg Weyerhaeuser h105 Morgan Pl 946-2387
Olson Lorraine bkpr Sports Unltd r105 Morgan Place
Olszewski Hazel emp Hamilton Beach h1211 N Market St 946-6008
O'Man Vicki R waitress Peppi Pizza h431b E 2d St
One Hour Martinizing (Jehu Nicholls Jr) 516 N Market St 946-4010
O'Neal Barbara ofc sec Taylor Oil & Gas
O'Neal Billy assignment mn C T & T rRt 2 Bx 338
Oneal Cleveland lab F C X Distr Center h1621 W 5th St Rt 2 Bx 340 Chocowinity Nc

SINCE 1934
CITGO
W. T. Greene Oil Co., Inc.
OIL BURNER SERVICE
Tel. 946-6443
423 Hackney Av. (27889)

O'Neal Delbridge S tchr P S Jones Jr Hi Sch rRt 1 Bx 63 Greenville NC
O'Neal John T prin Washington Hi Sch rRt 2 Bx 334
O'Neal Linda emp Hamilton Beach r803 E 8th St
O'Neal Mable clk Meyer's Florist h113 S Harvey St 946-2592
O'Neal Margt B Mrs tech Beaufort County Hosp rRt 2 Bx 335
O'Neal Martha teller N C Natl Bk rPantego NC
O'Neal Mary (Wid Fred) retd h515 N Bonner St 946-8975
O'Neal Robt U Jr sanitarian County Health Dept rBath N C
O'Neil Argie cook Beef 'n Shakes rWashington NC
O'Neil Blount S & Sue B; retd h bx22a North Shore Rd 946-3010
O'Neil Cindy cash Beef 'n Shakes rWashington NC
O'Pharrow Georgia W Mrs tchr Washington Hi Sch h1004 Van Norden St
O'Pharrow Louis E tchr John Small Sch rPO Bx 662
O'Pharrow Lucy B (Wid James F) retd h806 W 5th St 946-2437
O'Pharrow Selma E Mrs tchr Eastern Elem Sch rPO Bx 662
O'Pharrow Wm T & Georgia W; tchr P S Jones Jr Hi Sch h1004 Van Norden St 946-7881
Orange Inc Wm H Page Pres 1011 Carolina Av
Ore Barbara r340 Union Dr

ODEN FUNERAL HOME INC.
ESTABLISHED 1905
219 North Bonner Street, P.O. Box 527 (27889) Telephone (919) 946-4185

TYSON'S WELDING SERVICE
BILLY RAY TYSON
GENERAL WELDING — SPECIALIZING IN ALL METAL CAR PORTS — FLAT BEDS
FOR TRUCKS CUSTOM TRAILER BUILDING AND REPAIRS — PORTABLE SANDBLASTING UNIT
Rt. 3 Wharton Station Washington, N.C. (27889) Tel 946-2347

GREEN THUMB FLORIST
FLOWERS FOR ALL OCCASIONS
757 W. 2d St. Washington, NC 27889
Tel 946-3585

H.E. HARDING & SON Inc.
Real Estate - Insurance - Rentals
147 N. Market St. 27889 Phone 946-2444
YOUR Independent Insurance AGENT

Ore David h163 W Main St Apt 36 946-9828
Ore Ethel Mrs h340 Union Dr
Ore Hazel Mrs h318 Harding St
Ore James pntr City Hosuing Auth rRt 1 Bx 289ab
Ore Jesse Jr & Polly G; mtce dept Smith Mtr h1302 N Washington St 946-2285
Ore John T mech hlpr Bullock's Garage h821 W 6th St
Ore Marie S Mrs tchr John C Tayloe Sch h1303 N Washington St
Ore Marion & Patricia; emp Texas Gulf h713 James Dr 946-9602
Ore Polly G Mrs spotter Walker's Drive-In Clns h1302 N Washington St
Ore Randolph retd h902 N Washington St 946-8731
Cre Reginald studt r1302 N Washington St
Ore Shelbert Jr studt r1303 N Washington St
Ore Shelby & Marie S; jan Chocowinity Sch h1303 N Washington St 946-2336
Ore Shirley L Mrs maid Beaufort County Hosp r848 N Pierce St
Ore Willie J & Jerelene; emp Natl Spinning h304 W 9th St 946-8928

LEE CHEVROLET Inc.
SALES SERVICE
Hwy 264 West
Washington, N.C. (27889)
Tels. Office 946-5173
Parts and Service 946-5171
Night Wrecker Service 946-2708

ORKIN EXTERMINATING CO INC Since 1900, Earl Jackson Manager, World's Largest Pest Control Company, River Rd Near N Shores Rd (WP; 27889), Tel 946-4151

Ormond Carolyn S waitress Golden Corral rRt 2 Bx 243g
Ormond David I & Ginger W; agt Montgy Ward Catalog Sls Agcy h105 Lawson Rd 946-2365
Ormond Gerald & Lois B; mech City h211 E 7th St
Ormond Ginger W Mrs clk Montgy Ward r105 Lawson Rd
Ormond Larry & Jo Ann; mech Tidewater Equip h310 E 14th St 946-9950
Ormond Marvin & Daisy C; retd h bx509 Highland Dr 946-5357
Orr Faye dep clk County Superior Ct Clk rRt 3 Bx 621
Orr Lodge No 104 (AF&AM) 116 E 3d St 946-4080
Osborne Lloyd & Ruth W; emp Burroughs Wellcome h902 E 6th St
Osborne Ruth asst mgr Cato's r902 E 6th St
Osnoe Zane F & Peggy F; emp City rPO Bx 535 Blounts Creek NC
Otts Doug & Vickie; mgr Fast Fare rRt 1 Bx 650a Chocowinity NC
Otts Vickie cash Fast Fare rChocowinity NC
Oughton Anne retd h163 W Main St Apt 2 946-6492
Oughton Wm P & Jerrie P; v-pres oprs W I T N - T V Sta h209 W 11th St 946-0558

LOWE'S
of Washington, N. C.
705 Hackney Ave. Box 1250 (27889) Tel. 946-7751

TEXACO
H. G. WINFIELD
DISTRIBUTOR, Inc.
PETROLEUM PRODUCTS
SINCE 1921
TEXACO
1000 Park Drive and Hudnell St. 27889
Tel. 946-3053

Outlaw Barbara E opr Friendly Beauty Shop h201 E 2d St Apt 4
Outlaw Cleo P (Wid Bernard) prsr One Hour Martinizing h217 W 5th St
Overton Ernest lab Washn Beverage
Overton J L & Margt; land mn N C Phosphate rAurora NC
Overton Jesse E & Hannah M; retd h617 E 2d St 946-7807
Owen See Also Owens
Owen Norman B & Thelma F; lbr grader Mason Lbr h307 W 16th St 946-3302
Owens Angela h329b N Harvey St 946-0379
Owens Bethel & Marjie; emp Natl Spinning h313 Simmons St 946-3866
Owens John T & Irma M (City Shoe Hosp) h617 Van Norden St 946-5303
Owens Mildred K Mrs asst supvr Beaufort County Hosp rRt 3 Rosedale NC
Owens Scott K & Carrie D; mfrs rep 528 Van Norden St h528 Van Norden St
Owens Wilbert T & Callorie C; retd h526 E 6th St 946-2705

BOYD'S MACHINE SHOP
J. R. Boyd, Owner
MACHINE WORK
1531 West 5th St. (27889)
Phone Day 946-8861 Night 946-8933

Owney Michl C Rev & Sandra; assoc minister First Church Of Christ h530 E 10th St 946-7085
Padgett Johnnie atndt Serv Distr rChocowinity N C
Padgett Wm C & Shirley J; optom 611 E 12th St rShady Banks
Padgette Allen F Jr & Sharon A; material hndlr Eaton h bx104 Arrowhead Trl Rt 4 946-4385
Padgette Sharon A Mrs ofc sec Burroughs-Wellcome h bx104 Arrowhead Trl Rt 4
Page Building 1 Harding Sq
Page Donnie R emp Wimco Corp rRt 3 Bx 335 Williamston NC
Page House The Wm H Page Pres restr 1531 US Hwy 17 N 946-6811
Page Lena H Mrs asst nurse supt Beaufort County Hosp r309 Rodman Rd
PAGE MANAGEMENT GROUP William H Page Manager, Page Rentals, Pizza Inn Of Washington Inc, Ropa Corporation, Bay Hills Corp, Lew Page Corp Operating Page House Restaurants, Small's Book Store, Washington Packing Co, Blackbeard's Steak House, Beaufort Motel Properties Inc, 1 Harding Square 2d Floor (27889), Tel 946-8159

DIXON HEATING & AIR CONDITIONING CO.
General Sheet Metal Work
Home Insulation — Ventilators — Gutters
DONALD AND DALMER DIXON
River Rd. (WP), Rt. 5, Box 21 (27889)

Tel. 946-6498

JONES brothers
floor fashions
Washington, N. C.

Rt. 5, Box 179, River Rd. (27889)
CUSTOM DRAPERIES — BEDSPREADS — WALLPAPER
All Types of Floor Coverings
Carpet Sales and Installation

Tel. 946-2451

ROBERSON'S LIGHT HOUSE, INC.

QUALITY LIGHTING – QUALITY SERVICE

FIXTURES — LIGHTING ACCESSORIES — VENTILATING SYSTEMS

Rt. 3 Box 75-B Telephone 946-4959 Highway 264-West (27889)

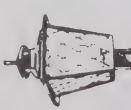

VP JRS WELDING SERVICE *Washington NC*

Heliarc, Electric and Acetylene Welding — Portable and Stationary Equipment

1105 W. 3d. St. P.O. Box 176 (27889) Tels. 946-8311 and 946-2541, Night Tel. 946-0295

Page Robt C & Lena H; dist mgr United Life Ins Co Of Am h309 Rodman Rd 946-4674

Page Wm H & Jane W; mgr Page Mgmnt Group h711 Short Dr

Paige Fred & Jennie; retd h1107 Cooper St

Paige James r1107 Cooper St

Paige Mary A h311 Harding St

Paige Wm A plant wkr Maola Ice Cream r1107 Cooper St

Palmer Cottie h711 Runyon Rd 946-7479

Pam's Soda Shop (Kenneth Lanib) 605 John Small Av 946-0087

Pamlico Chemical Co Inc J R Boyd Pres W D Slade V-Pres R D Cook Sec F Cowells Jr Treas 933 W 3d St 946-5115

Pamlico Farm Equipment Co Modlin Lovick Pres-Treas Shelby J Modlin V- Pres-Sec 1301 W 5th St 946-7734

PAMLICO FLORIST (Faye B Haddock And Mary Bland), Flowers For All Occasions, Flowers By Wire, Telaflora, Located Near Hospital, 903 John Small Av (27889), Tels 946-6111, Nights 946-6111 Or 946-4189 (See Index To Advertisers)

ALLIGOOD ROOFING

ALL TYPES

Repairs — Gutters — Sheet Metal

NOLAN ALLIGOOD, Owner

1018 E. 6th St. Washington, N.C. (27889) Tel 946-1675

Pamlico Internal Medicine Associates (Dr Rodman Clark MD, Dr Cornelius T Partrick MD, Dr Henry L Stephenson Jr MD, Dr Thomas W Nicholson MD), 615 E 15th St (27889), Tel 946-2101

PAMLICO MARINE CO

A QUARTER CENTURY OF SERVICE
FRANK W COX JR, PRESIDENT
HENRY L HODGES, VICE-PRESIDENT-SECRETARY-TREASURER
SAIL BOATS, SALES AND SERVICE
MARINE HARDWARE
REPAIRS TO ALL POPULAR MAKE ENGINES
221 E WATER ST (27889)
TELEPHONE 946-5011

PAMLICO MEMORIAL GARDENS INC

R H LAGATORE PRESIDENT
PATRICIA McMANUS VICE-PRESIDENT
CAROL W LILLEY SECRETARY AND GENERAL MANAGER
CEMETERY ON HWY 264 E
MEMORIALS VAULTS

RANDOLPH FUNERAL HOME

Home of

L R Randolph Memorial Mutual Burial Association, Inc

"Your Good Will Is Our Most Precious Asset"

208 W. 4th St., Washington, N.C. (27889) Tels. 946-4438 and 946-7694

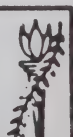

SMITH-MILLS PONTIAC-BUICK
Telephone 946-0171
521 West Fifth Street
Washington, North Carolina (27889)

PAMLICO MEMORIAL GARDENS INC—CONTD
AND MAUSOLEUMS
OFFICE AND SALES
WASHINGTON SQUARE SHOPPING CENTER
713 W 15TH ST (27889)
TELEPHONE 946-8103

PAMLICO MOTOR CO
Delon H Buck President, Authorized Dodge Dealer, Sales And Service 301 N Bridge St (27889), Tels 946-4165, Shop 946-8781 (See Index To Advertisers)

Pamlico Sports Center (Dan Wallace & Gary Souls) 1201 Carolina Av 946-3257
Paramore Henry E & Lucille W; retd h115 Jackson St 946-4326
Paramore James S & Ruby; electn J A Hackney & Sons h1013 E 6th St 946-2798
Paramore Levy W & Emily E; slsmn Abc Bd h221 Hudnell St
Paramore Phrocine B Mrs slswn Tuten's Hse Of Fabrics rRt 1 Bx 300 Pinetown NC

Integon Life Insurance Corporation
INTEGON
946-8154
115 Union Drive (27889)

Paramore Robt L & Nancy; slsmn J H Pinkham Exxon Prods rGrimesland NC
Paramore Ruby E Mrs lpn Beaufort County Hosp r1013 E 6th St
Parham Daisy B Mrs tchr John C Tayloe Sch r312 W 7th St
Parham Jesse T & Daisy B; retd h312 W 7th St 946-5304
Park See Also Parks

PARK BOAT CO INC Terry Smithwick President, S Dennis Smithwick Vice-President, Marine Equipment, Supplies, Paints And Fiberglass, Boats By Manatee, Galaxy, Lucraft, Evinrude Motors Sales And Service, Long Trailers, Boat Storage And Marina, Easy Access For 29 Years, 100 River Rd (27889), Tel 946-3248

Park D G h bx65a Pamlico Dr
Park Drive Amoco Service Station (Edw Brown) 551 E 3d St 946-4529
Park Kung (Friendly Wig Shop) rGreenville N C
Park Lynne supvr County Dept Social Servs rRt 2
Parker A hDogwood Trail Rt 4
Parker Carrie B Mrs tchr P S Jones Jr Hi Sch rRt 4 Bx 446
Parker Carter & Drothy; emp Natl Spinning h713 N Respess St
Parker Cathy counselor Manpower rOld Fort Shores Rd
Parker Charles E Jr & Lucy A (Morris Ins Agcy) rAzalea Dr Rt 5

LEGGETT MERCHANT OF CLEANLINESS
LEATHER — GARMENT RECONDITIONING — FUR
COMPLETE SERVICE — DRAPERY CONTRACTOR
128 W. 2d St.–130 W. 2d St. (27889)
Telephone 946-2318
Sanitone

GURGANUS REALTY
MARY LOU HALES — JERRY EVANS — BETSY AND HAROLD GURGANUS, Realtors
704 John Small Av. P.O. Box 269 (27889)
Phone 946-1471
REALTOR®

SENTRY ANSWERING SERVICE
MRS CATRETA B. ANDREWS, Owner
TELEPHONE ANSWERING SERVICE — BOOKKEEPING — SECRETARIAL SERVICES
306 E. 11th St. Washington, N.C. (27889) Tel. 946-5987

NCNB "When you need a bank, we're all the bank you need."

Parker Dean C Mrs instr Beaufort Tech h119 E 14th St
Parker Dorothy Mrs emp Natl Spinning h713 N Respess St
Parker Edna M h910 E 7th St
Parker Elsie W Mrs cafeteria mgr Eastern Elem Sch h bx70 Slate Stone Rd Rt 4 946-6771
Parker Elva W (Wid Charles L) retd h420 E Water St
Parker Ernest & Mary N h1242 Maple St
Parker George L & Dean C; slsmn Pamlico Mtr h119 E 14th St 946-4561
Parker Geraldine h615 W 4th St
Parker Grace retd h207 E 8th St
Parker Helen W Mrs sec-treas Mohawk Carpet Hse & Interiors II r404 Lawson Dr
Parker Jack mech State Army Natl Guard
Parker Julia M Mrs domestic wkr h807 W 6th St
Parker Linwood Jr & Mary; lab Moss Planing Mill h921 Runyon Rd 946-1795
Parker Linwood R & Rosa L; crane opr Wimco Corp h1306 N Washington St 946-6882

GEORGE W. WHITFIELD
FOUNDER
WHITFIELD & WHITLEY
FUNERAL HOME & CHAPEL
312 West Fourth Street (27889)
Office 946-3519

PARKER MILTON L & Helen W; President Mohawk Carpet House & Interiors II, 1516 W 5th St Ext (27889), Tel 946-5128, h404 Lawson Rd, Tel 946-7279
Parker Raymond & Ellen B; lab City Dept Pub Wks h919 Bryant Av
Parker Robt L Jr & Ann B; agt Allstate Ins h203 Oak Dr 946-8547
Parker Sharon emp Dr Maning r203 Oak Dr
Parker Thelma P Mrs opr Town & Country Beauty Salon rWichard's Beach Rd
Parker Willie B (Wid J Frank) maid h529 W 4th St
Parks See Also Park
Parks Joseph F Jr & Mary M; formn Moss Planing Mill h611 N Market St 946-4334
Parrish Bertha Mrs h537 N Gladden St
Parrish James H asst mgr Golden Corral rRt 3 Bx 85x
Parrish John btlr Double Cola rRt 1
Parrish Peggy insp Double Cola rOld Ford St Rt 1
Parrish Wilfred L jan John Small Sch r537 N Gladden St
Parrott Bertha H (Wid Ben F) hW 5th St 946-7286
Parrott Mickey N divisional mgr Belk-Tyler rPO Bx 593
Parry Robt L & Donna C; retd h400 W 15th St 946-5004

GENE P. FOREMAN & SON
"Builder of Fine Homes"
3rd And 4th Generations With A
Combined Building Experience of 115 Years
FHA, VA, Conventional Financing Call 927-3580

moss planing mill co.
Lumber—Sash Doors—Mantels—Columns
235 E. Water St. (27889)
Church Pews and Windows
Phone 946-6431

Partrick Cornelius T & Mary E; phys Pamlico Internal Med Assoc r13 Honey Pod Farm
Parvin Lucy J Mrs smstrs Suskin & Berry rBx 27 Market St Extn Rt 4
Parvin Robt W & Claudia; central ofc repr C T & T h209 Isabella Av (WP) 946-7039
Parvin Wm A & Lela P; retd h109 River Rd (WP) 946-4622
Parvin Wm A Jr & Betty (Cottage Serv Sta) rRt 5 Bx 243 (MP)
Paschal Ruth B (Wid Herbert R) h211 W 11th St 946-5574
Paschall Barbara O Mrs tech Beaufort County Hosp h313½b E 11th St
Paschall Marie W histalogist Beaufort County Hosp rRt 2 Bx 182t Apt 24
Paschall Ruth waitress Jakes Drive In rChocowinity N C
Paschall Steph L firefighter City Fire Dept r410 Market St
Pasquales Pizza (Shayne Hei) restr Washington Square 946-1870
Paszt Edmund & Linda W; slsmn C O Tankard Co h1404 Nicholson St 946-2806
Patrick Marie note teller N C Natl Bk r1403 Nicholson St

BUCKMAN REALTY
TEL. 946-4232
COMPLETE REAL ESTATE SERVICE
R. KENT BUCKMAN, Owner
REALTOR®
104 N. MARKET ST. WASHINGTON, N.C. (27889)

Patrick Missouri h415 Van Norden St
Patrick Nina maid h134 W 4th St
Patrick W Edgar servmn W T Greene Oil rUS Hwy 17 N Rt 1
Patrick Wm A & Marie T; farmer h1403 Nicholson St 946-7816
Patterson Margie maid h217 W 4th St
Patterson Myrtle M Mrs bkpr B H M Reg Library r317 E Main St
Patterson T H h317 E Main St 946-2995
Patterson Vonda h405 N Pierce St
Patton Louise D (Wid Saml M) retd h412 W Main St 946-5002
Paul A Joe & Julia; dist ct counselor State Juvenile Ct rAurora N C
Paul Alton B emp Dairy Barn h319 E 2d St 946-4745
Paul Anita loan sec Home Sav & Loan rRosedale
Paul Auto Supply Co Frank Hill Mgr 218 W 3d St 946-3171
Paul Clarence & Doris M; slsmn Electrolux h401 E 8th St 946-5233
PAUL DICK & Lorraine C; President And Chief Operating Officer W I T N—TV (Channel 7 NBC), US Hwy 17 S, PO Box 468 (27889), Tel (919) 946-3131, h420 Lodge Rd (Smallwood; 27889), Tel 946-7777
Paul Doris M Mrs ofc sec Pamlico Mtrs h401 E 8th St
Paul Dorothy dental asst Dr Wm E Kidd rRosedale NC

D. S. SWAIN GAS COMPANY, Inc.
Service
Tank and Bottled Gas
We Sell-Install and Service
Central Heating and Air Conditioning
Appliances
D.S. SWAINGAS CO.
608 E. 10th St.
PHONE 946-5178
Washington, N.C. (27889)

Toyota
SMITH MOTOR CO.
Oldsmobile
1208 W. 15th St., P.O. Box 638 (27889)
Phone 946-9161

SLOAN INSURANCE AGENCY
REALTOR®
"COMPLETE INSURANCE SERVICE"
REAL ESTATE and RENTALS
PHONES 946-6114 and 946-6115
245 W. MAIN ST. (27889)
YOUR Independent INSURANCE AGENT SERVES YOU FIRST

GRADY'S ROOFING & SHEET METAL
ALL TYPES ROOFING AND GUTTERING
ALUMINUM SIDING — METAL WORK
Box 9, Rt. 5, River Road (27889) Phone 946-3761

Paul E Reid asst county supvr County Farmers Home Admn rRt 3 Rosedale N C

Paul Edw L & Betty R; mgr Sou Life Ins rRt 3 Rosedale NC

Paul Ella E (Wid Harry R) retd h115 E 8th St 946-1641

Paul Evelyn R reg nurse Beaufort County Hosp h117 W 15th St 946-0823

PAUL FUNERAL HOME

J Bonner Paul Funeral Director-Owner, A Complete Funeral Home 700 John Small Av (27889), Tel 946-4144 (See Index To Advertisers)

Paul Hulda W (Wid Malcolm C) ofc sec Wilkinson & Vosburgh h1215 N Market St 946-1636

Paul I B Jr & Josephine B; treas Seaboard Sav & Loan rRt 2 Bx 117

Eastern Optical Co., Inc.
"THE HOME OF FASHIONABLE EYEWEAR"
211 N. Market St. Tels. 946-2397 and 946-3252

PAUL J BONNER Funeral Director-Owner Paul Funeral Home, 700 John Small Av (27889), Tel 946-4144, h700 John Small Av (27889), Tel 946-4144

Paul J W Real Estate (Joseph W Paul) 102 N Market St 2d Fl 946-3720

Paul Jackie K & Debra; carpet mech Mohawk Carpet Hse & Interiors II h404 N Charlotte St

Paul Joseph B Jr asst funeral dir Paul Funeral Home Inc r527 E 6th St

Paul Joseph W & Mary W (J W Paul Real Est) h706 W 2d St 946-4652

Paul Josephine B Mrs tchr Eastern Elem Sch rPO Bx 1205

Paul Josephine R (Wid Rufus A) retd r529 E 6th St

Paul Katie G (Wid I Bryan) retd h528 E 6th St 946-2561

Paul Lucille A (Wid Phillip L) h518 E 9th St 946-4369

Paul Marjorie A Mrs h527 E 6th St

Paul Mary W (Wid Haywood T) clk Mc Crory-Mc Lellan-Green Stores h409½ N Charlotte St 946-9920

Paul Moses slsmn Lee Chevrolet r808 E 8th St

Paul Sarah K r518 E 9th St

Paul Seth whsemn Moore's Bldg Sups h308 N Charlotte St

AMOCO
WATERS OIL CO., Inc.
GASOLINE — OIL — TIRES
FUEL OIL
VERIFIED METERED OIL DELIVERY
River Road (27889) Phone 946-2646

PAMLICO MOTOR CO.
"You Could Be DODGE MATERIAL"
DODGE CARS — DODGE TRUCKS
301 N. Bridge St. Tel. 946-4165 Shop Tel. 946-8781

Paul Sue C Mrs social wkr County Dept Social Servs r808 E 8th St
Paul Verona retd h163 W Main St Apt 28
Paxhia Elissa waitress Golden Corral rRt 5 Bx 39
Payne Charles G studt r719 W Main St
Payne Emma S (Wid Willie J) ofc sec Mid-East Comn h1104 Cooper St
Payne Evelyn G Mrs tchr Beaufort County Schs h719 W Main St
Payne Laura W (Wid W W) retd h124 N Mc Nair St 946-6924
Payne Mary M (Wid Charles L) retd h1305 N Market St 946-4489
Payne Ricardo W USA r1104 Cooper St
Payne Thos studt r719 W Main St
Payne Thos S Jr & Evelyn G (Payne-Watkins Ins & Real Est) h719 W Main St 946-4922
PAYNE-WATKINS INSURANCE & REAL ESTATE (Thomas S Payne Jr And Fred O Watkins Jr), All Types Of Insurance And Real Estate Service 137 E Main St (27889), Tel 946-3773
Payton Bruce A & Carolyn C; real est h205 Harding St 946-2537

NORTH CAROLINA TELEVISION INC.
Post Office Box 468
Washington, N.C. (27889)
Telephone 919-946-3131
WITN·TV

Payton John W genl utility wkr State Dept Trans rRt 2 Bx 95 Farmville NC
Payton's Pool Room (Andrew Moore) 303 W 4th St
Peachey Nanci G bartndr Brentwood h bx67 Slate Stone Rd Rt 4 927-3612
Peaden See Also Peden
Peaden Jesse J mach opr State Dept Trans rRt 6 Bc 297 Greenville NC
Peaden Lewis asst mgr Shop-Eze Foodland rWilliamston N C
Peaden Linwood E mtce crew leader State Dept Trans rBx 43 Falkland NC
Peaden Woodrow W mach opr State Dept Trans rFalkland NC
Pearce Drucilla retd h163 W Main St Apt 20
Peartree Marvin hlpr Washn Tire rPinetown NC
Peck Dennis & Sandra; emp Hatleras Yacht (New Bern NC) h304 Rodman Rd
Peden See Also Peaden
Peden Millie B Mrs clk Beaufort County Hosp h619 E Main St
Peden Wm A & Millie B; emp Natl Spinning h619 E Main St
Peebles Billy emp Clover Farms r403 E 12th St
Peebles W C Jr meat ctr Shop Eze Clover Farm Mkt r12th St

Sara's BOOK SHOP
Your Family Bookstore
BIBLES — BOOKS
PAPERBACKS — CARDS
PARTY GOODS — GIFTS
WEDDING ACCESSORIES
DOWNTOWN 105 W. MAIN ST. (27889) TEL. 946-1952

MOHAWK CARPET HOUSE & INTERIORS II
Sales and Installations — Custom Draperies and Bedspreads
Shinyl Vinyl By Congoleum — Wall Coverings Decorative Shades — Furniture
ESTABLISHED 1964
1516 W. 5th St. Ext. (27889)
Dial 946-5128
FROM THE LOOMS OF Mohawk

Peed Bobby pk supt Pamlico Mem Gdns rChocowinity
Peed Cath Mrs cafeteria wkr P S Jones Jr Hi Sch rRt 2 Bx 658a
Peed Danny meat ctr Winn-Dixie rChocowinity NC
Peed Harriett M clk Whitaker's Super Mkt rChocowinity NC
Peed Tilmar R Jr atndt Kayo Serv Sta r630 E Main St
Peel D Wayne program dir Tideland Mental Health Center rWilliamston NC
Peele Armeta clk Mc Donald's rJamesville NC
Peele Bernell & Mollie O; lab Moss Planing Mill rChocowinity NC
Peele Edw & Lucille; mech Smith-Mills Pontiac-Buick r303 Fairview Av (WP)
Peele Eliz h1109 N Washington St 946-5234
Peele Eliz P Mrs tchr Eastern Elem Sch r605 Isabella Av
Peele Evelyn J emp Hamilton Beach h1234 Maple St 946-0158
Peele Frankie h710 Runyon Rd
Peele Gary M whsemn Lowe's rRobersonville NC
Peele J H Jr h229 N Pierce St 946-3696
Peele James L & Brenda; emp Singer Furn h829 Runyon Rd
Peele Leon C III studt r605 Isabella Av (WP)
PEELE LEON C JR & Elizabeth; Assistant Vice-President North Carolina National Bank 192 W Main St (27889), Tel 946-1123, h605 Isabella Av (27889), Tel 946-8695
Peele Michl D lab Moss Planing Mill rRt 2 Bx 862 Chocowinity NC
Peele Paul porter Thomas & Howard rRt 1 Bx 237 Williomston NC
Peele Ruth (Wid Golden P) maid h1304 N Pierce St 946-1312
Peele Ruth B r bx111 Slate Stone Dr Rt 4

Peele Sallie W (Wid John M) h814 E 5th St 946-2371
Peele Sandy studt r229 N Pierce St
Peele Terry file clk Hamilton Beach r710 Runyon Rd
Peele Wm G & Carsie R; panty hose slsmn 1402 Nicholson St h1402 Nicholson St 946-4014
Peele Willie mtcemn Pamlico Mtrs rBx 339j
Peele Wilmer G logging contr h332a W 7th St
Peevy Orion J & Polly D; retd h920 E Main St 946-5224
Pelle Alphonza driver Water Care Of Pamlico rRoute 1 Box 231 City
Pelletier Harry D & Millicent J (Serv Mkt) h214 Hudnell St 946-3486
Pelletier Laura P tchr Eastern Elem Sch
Pelletier Millicent J Mrs ofc sec Eastern Elem Sch r214 Hudnell St
Pemberton Wm D & Marina H; retd h209 E Main St 946-2973
Pender Carlton & Nancy W; slsmn W I T N h1947 River Rd (WP) 946-6559
Pender Nancy W Mrs coordinator Washn City Schs h1947 River Rd (WP)
Penkhem Reed studt r108 Spruce St (WP)
Penny Eleanor C Mrs hairdresser Edells h716 E 9th St
Penny Homer C & Eleanor C; whsemn Hackney h716 E 9th St

THOMAS & HOWARD CO., Inc
WHOLESALE GROCERS
ESTABLISHED 1904
THOMAS & HOWARD COMPANY WHOLESALE DISTRIBUTORS
Tel. 946-4175
WASHINGTON, N.C. (27889)
Tel. 946-4175
1201 W. 4th ST. EXTN, P.O. BOX 790

TAYLOE DRUG CO.
239 W. Main St.
946-5156

HOSPITAL PHARMACY
600 E. 12th St.
946-4113

MEMBER FSLIC Federal Savings & Loan Insurance Corp. Your Savings Insured to $40,000

SEABOARD SAVINGS and Loan Association
132 W. Second Street 27889 Tel. 946-4171
WHERE You Save DOES Make A Difference

Pentecostal Holiness Church Rev Bethea M Moore Pastor 501 E 6th St
Peoples Drug Store Roy O Phillips Mgr drug store Washington Square 946-7362
Peppi's Pizza Den (Russell Smith) 824 W 15th St 946-5123
Perdue Saml H & Kath A; retd h118 W 12th St 946-4088
Perkins Betty S Mrs tchr John Small Sch h607 Small St (WP) 946-3629
Perkins Body Shop (Wm E Perkins) 1005 W 5th St
Perkins Eliz retd r1257 Maple St
Perkins Mary Mrs retd h520 N Pierce St
Perkins Robin A studt r607 Small St (WP)
Perkins Ruth V retd r521 N Pierce St
Perkins Wilbert E retd r1257 Maple St
Perkins Wm E & Mildred L (Perkins Body Shop) h1306 Carolina Av 946-3723
Perkinson Luther I & Emily R; dyer Natl Spinning h706 E 5th St 946-8349
Perrey Gene R & Joan; acct N C Phosphate rRt 5 Bx 80

HOLYOKE MUTUAL INSURANCE CO.
YOUR Independent Insurance AGENT SERVES YOU FIRST
J. WILLIAMS INSURANCE AGENCY, INC.
140 West 2nd St. P.O. Box 654 (27889) Telephone 946-3462

Perreys R Eug hDogwood Trail Rt 4 946-2780
Perry Alton retd h604 E 4th St 946-4103
Perry Annie L (Wid Luther C) h311 N Charlotte St 946-2511
Perry Beverly S Mrs head cash bkpr Winn-Dixie h1114 Summit Av
Perry Brenda Mrs inventory clk and sec Rumley Mtr h603 Hudnell St
Perry Debra L Mrs ofc mgr Lee Chevrolet rRt 2 Bx 408
Perry Dwain & Lenora; supvr Burroughs-Williams h bx108 Magnolia Dr 946-1356
Perry Evelyn E smstrs Samsons Mfg h122 E 9th St 946-5611
Perry Geo H & Lena M; clk (G P Mtce) h825 N Bridge St
Perry Herbert A & Lois C (L C Perry & Son Distrs) rRt 5 Bx 237
Perry James & Beverly; emp Singer Furn h1114 Summit Av 946-1275
Perry Jimmie G & Deborah; carrier PO rRt 1 North Pines NC
Perry Kathleen C emp Hamilton Beach r1407 N Market St
Perry L C & Son Distributors (Herbert A Perry) btlrs 400 US Hwy 264 E Rt 5 946-2524
Perry Larry & Dena R; slsmn Caro Dairy Prods rRt 2 Bx 427
Perry Mary E Mrs tech Beaufort County Hosp rRt 3 Rosedale NC
Perry Mary L Mrs anethestist Beaufort County Hosp rRt 5 Bx 363
Perry Winfield & Wilhelmina C h210 W 7th St 946-5048

MCC Motteler Construction Company
AUTHORIZED DEALER FOR
AMERICAN BUILDINGS CO., AND BEHLEN AGRI-PRODUCTS SYSTEMS
CHARLES MOTTELER V-P, C. W. "DOC" WILLIAMS, ASSOCIATE
P.O. Box 216 (27889) Tel. (919) 946-3577

WASHINGTON TIRE COMPANY
NEW AND RETREADS
ROAD SERVICE
301 N. BONNER ST. (27889)
B.F.Goodrich
DAVID C. ROBERSON, Owner
ALIGNMENT
BALANCING
TEL. 946-6350

BEAR WHEEL ALIGNMENT SERVICE

Established 1931
Downtown
126 W. Main St. (27889)
Tel. 946-4242
Cox's
Shoes for the Entire Family
Washington
Square Mall (27889)
Tel. 946-7342

Perry Winfield Jr cook Mc Donald's r210 W 7th St
Perry Woodrow W & Beulah R; equip opr City Dept Pub Wks rRt 2 Bx 427
Person Redmond genl utility wkr State Dept Trans rRt 1 Bx 388 Bethel NC
Pertiller Myra J tchr Washington Hi Sch r402 E 3d St Apt 23
Pete's Garage (James Wainwright) auto repair 312 Fleming St 946-7481
Peters A R III & Amy C; analytical chem Burroughs & Wellcome h1952 River Rd (WP) 946-6963
Peters Amy Mrs dir St Peter's Play Sch r101 Spruce Dr (WP)
Peters Eleanor G lpn Health Care Center h904 Willow St 946-6138
Peters Eugenia H h322 E Main St 946-5975
Peterson Dorothy nurses aide Beaufort County Nurs Home hPamlico St Rt 5
Peterson Geo E & Lillie M (Jimmy's Pl) h805 Boston Av 946-8310
Peterson Lillie M Mrs aide Beaufort County Hosp r805 Boston Av
Peterson Marie studt r805 Boston Av

Beaufort County Iron Works, Inc.
MACHINE SHOP — ELECTRIC AND ACETYLENE WELDING
DISTRIBUTORS OF INDUSTRIAL SUPPLIES
132 W. 3d St. (27889) Phone 946-5235
OVER 40 YEARS IN SAME LOCATION

Peterson Ola M (Wid Thos) cafeteria wkr Washington Hi Sch h535 Van Norden St 946-5921
Peterson Pauline G maid Washn Motel r1255 Maple St
Peterson Peggy K (Wid John H) retd h913 Bryant Av
Peterson Reginald & Pauline h1255 Maple St
Petetter Myra tchr Washn Hi Sch h820 Van Norden St
Petrokovich Arth M whsemn Heilig-Meyers rChocowinity NC
Pettus Nancy C maid h129 W 7th St 946-4767
Pezdek Nancy H recpt Dr Wm C Padgett rRt 1 Bx 767 Chocowinity NC
Pfau Ella studt rNorth Shore Rd
Pfau Ella W (Wid Carl E) real estate sls Wm Bragaw & Co hNorth Shore Rd 946-7841
Pfeiffer Cath studt r118 N Pierce St
Pfeiffer Diana r118 N Pierce St
Pfeiffer Richd C & Alice F; farmer h118 N Pierce St 946-0487
Pfeil Cameron W & Doris E; carrier PO rPO Bx 393
Pfunter Gay waitress Pizza Inn rWhichard Beach Rd
Pfunter Richd & Gay; asst mgr Pizza Inn rWhichard Beach Rd
Phelps Billy stock boy Shop-Eze Foodland rWilliamston N C
Phelps Elaine hsekpr Beaufort County Nurs Home

THINGS TO RENT FOR EVERY EVENT
TAYLOR RENTAL Center
BILL and FRAN DeMARTIN, Owners
946-1640
US HWY 264 EAST (TWO MILES EAST ON HWY 264) RT 5 (27889)
THINGS TO RENT FOR EVERY EVENT

RIDGEWOOD CARPETS
TOM FRANZ, Owner
CARPETS — FLOOR COVERINGS — WALLPAPER
VISIT OUR SHOWROOM
Trend Carpet
228 W. Main St. (27889) TEL 946-8767

H. REID MITCHELL, JR.
INSURANCE AND BONDS
114 E. Main St. (27889) Tel. 946-5138

Phelps Eliz S (Wid Hugh A) retd r239 E Main St
Phelps Larry lab Mason Lbr rRt 1 Bx 596a Chocowinity NC
Phelps Larry J & Elaine S; emp Weyerhaeuser h bx74 Slate Stone Dr Rt 4 946-7498
Phelps Lethea waitress Union Bus Sta
Phelps Louise clk Whites' Stores rChocowinity NC
Phelps Marvin R mech Talley Implt rWichard Beach Rd
Phelps Michl mech Mitchell Tractor & Equip rSpring Rd Mobile Est Rt 1
Phillip Charles W slsmn Lowe's
Phillips Brenda B recpt C H Manning h307 Simmons St
Phillips Clarissa C tchr aide Eastern Elem Sch rWashington Park NC
Phillips Elsie P (Wid Rupert A) retd h1309 N Market St 946-2110
Phillips Geo A & Mary P; retd hNorth Shore Rd 946-4757
Phillips Helen K (Wid R E) opr E-Dell's Beauty Shoppe h403 College Av (WP) 946-5294
Phillips Hugh A (Phillips Trailer Pk) h827 Hackney Av 946-8787
Phillips J E Rev pastor Bethel Free Will Bapt Ch rGreenville NC

PINELAND REALTY
Pineland Realty
ELIZABETH R. DAVIS, Owner
Residential — Commercial — Rentals — Choice Lots
Tel 946-1666 Nights 946-8751
Rt. 5 Box 353 (Hwy. 264-E.) Washington, N.C. (27889)

Phillips James W Jr & Brenda B; slsmn Pamlico Mtrs h307 Simmons St 946-9294
Phillips Kenneth & Eliz W (Holiday Inn Of Washn)
Phillips Lillian J Mrs (Lillian's Beauty Salon) h103 Dimock Rd
Phillips Marjorie M (Wid James) pres Phillips-Wright Furn h620 W 2d St 946-3919
Phillips Roy O & Karen R; mgr People's Drug Store h211 Oak Dr 946-8618
Phillips Sixty Six 230 N Bridge St
Phillips Trailer Park (Hugh A Phillips) 827 Hackney Av 946-8787
Phillips Wm A & Lillian J; sec-treas Phillips-Wright Furn h103 Dimock Rd 946-4429
Phillips-Wright Furniture Co Inc Mrs Marjorie M Phillips Pres Mrs Evelyn P Taylor V-Pres Wm A Phillips Sec-Treas 246 W Main St 946-4261
Photo Express Jeff Swain Mgr 834 W 15th St 946-8715
Pic & Pay Shoes Valerie Withers Mgr 828 W 15th St 946-9435
Pickard Judy Mrs recpt Dr Charles Edwards h812 Grimes Rd
Pickard Larry & Judy (T & G Wldg) h812 Grimes Rd 946-5221
Pickett Bradford retd h414 N Washington St
Pickles Ellen V (Wid David T) retd h122 S Harvey St 946-2993

PHILLIPS 66
taylor OIL CO. INC.
805 RIVER ROAD, P.O. BOX 45 (27889) PHONE 946-0056

704 John Small Av. P.O. Box 269 (27889)
Gurganus BUILDERS, INC.
YOUR BUILDING NEEDS ARE OUR CONCERN
D. Harold Gurganus, Manager
Phone 946-1471

GERALD JOHNSON PLUMBING CONTRACTOR

INSTALLATIONS — REPAIRS

RESIDENTIAL COMMERCIAL

STATE LIC. NO. 7330

806 N. McNair St. (27889)

TEL 946-9718

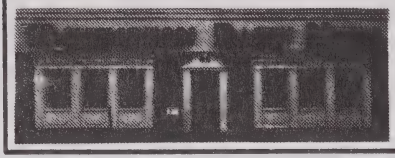

"Your Hometown Newspaper Since 1909"

WASHINGTON DAILY NEWS

217 N. Market St. (27889) Tel. 946-2145

Pierce Ernestine aide Health Care Center

Pierce Garland R whsemn Pamlico Chem h301 W 4th St

Pierce Lena M Mrs emp Natl Spinning h819 W 6th St

Pierce Linda C Mrs clk Beaufort County Hosp rVanceboro NC

Pierce Marion & Lena M; emp Natl Spinning h819 W 6th St

Pierce Rhonda studt r612 Van Norden St

Pierce Wm D serv mgr Swain Mtr rBelhaven NC

Pilgreen Patricia L teller Wachovia Bank & Trust rRt 1 Highland Park

Pilley Claude D & Stella G; retd h bx129a Highland Dr 946-0420

Pilley Thad & Thelma B; retd h119 E 7th St 946-1098

Pilot Life Insurance Co R H Brabble Staff Mgr 220 N Market St Rm 130a 946-4381

Pilot Life Insurance Ordinary Div W Frank Shepherd Spl Rep 1 Harding Sq 2d Fl 946-4074

SINCE 1934

W. T. Greene Oil Co., Inc.

OIL BURNER SERVICE

Tel. 946-6443

423 Hackney Ave. (27889)

CITGO

PILOT PAUL MUTUAL FUNERAL ASSN J Bonner Paul Manager, Insurance, 700 John Small Av (27889), Tel 946-4144 (See Index To Advertisers)

PINELAND REALTY (Elizabeth R Davis), Real Estate Sales, Residential, Commercial, Property Management, Choice Lots Available, Rt 5 Box 353, Hwy 264-E (27889), Tels Business 946-1666, Residence 946-8751 (See Index To Advertisers)

Pinkham Alice Mrs h244 E 3d St

Pinkham Diane W Mrs cash United Life Ins Co Of Am h611 Hudnell St

Pinkham Edith B Mrs sls clk Belk-Tyler rRt 1 Bx 289 Pinetown NC

Pinkham Gertrude B retd h307c E 2d St 946-8244

Pinkham Howard & Sally; slsmn J H Pinkham Exxon Products rRt 2 Bx 312a

PINKHAM J H EXXON PRODUCTS (J H Pinkham), Exxon Products, Fuel Oil, Prompt Metered Delivery US Highway 17 South (27889), Tel 946-5640

Pinkham James A & Laura B (J S & Pinkham Oil) h108 Spruce St (WP) 946-5583

Atlantic Credit Corporation

ALL TYPES OF LOANS

707 Carolina Av. P.O. Box 438 (27889) Tel. 946-3179

moss planing mill co.
Lumber—Sash Doors—Mantels—Columns
235 E. Water St. (27889)
Church Pews and Windows
Phone 946-6431

Pinkham James H & Charlotte G (J H Pinkham Exxon Prods) h715 John Small Av 946-5955
Pinkham James T studt r108 Spruce St (WP)
Pinkham Jimmy R & Lynn; mech Beaufort Equip h214 N Bonner St
Pinkham John C & Bronza L; pntr h506 Hackney Av 946-6122
Pinkham Judy J Mrs sec Beaufort County Hosp rRt 4 Bx 53
Pinkham Lee T & Rae; bldg contr 417 Hackney Av h417 Hackney Av 946-0597
Pinkham Lynn cash Revco Pharm h214 N Bonner St
Pinkham Robt E & Minnie M h bx107 Panticough Dr Rt 4 946-3492
Pinkham Robt E Jr & Diane W; paint contr 611 Hudnell St h611 Hudnell St 946-0959
Pinkham Steve W pntr r506 Hackney Av
Pinner Marjorie bkpr Suskin & Berry r726½ N Market St
Pinner Ted R & Shirley; sr land mn N C Phosphate rPlymouth NC
Pippen Gordon & Josie; agt NC Farm Bur Mut Ins rBx 440 Bath NC
Pippin Brenda W admn sec City Bd Educ r210 E 10th St

BUCKMAN REALTY
TEL. 946-4232
COMPLETE REAL ESTATE SERVICE
R. KENT BUCKMAN, Owner
REALTOR®
104 N. MARKET ST. WASHINGTON, N.C. (27889)

Pippin Freddie M & Brenda W; optn Eastern Optical h210 E 10th St 946-2576
Pippin Ray & Peggy; pres Beaufort County Farm Bur rRt 5 Bx 284
Pippin W A agt Life-N-Casuaty Ins rRt 2
Piston Ring & Machine Co Inc R Earl Gerard Pres R Earl Gerard Jr V- Pres 313 US Hwy 264 E Rt 5 946-5188
Pitt Wm studt r521 N Pierce St
Pittman Danny driver Beaufort F C X Serv rChocowinity N C
Pittman Dora L Mrs emp Roses Dept Store h118 S Academy St 946-4472
Pittman Ella (Wid John) r309 E 12th St
Pittman Jerry tape ministries First Bapt Ch r227 E 2d St
Pittman Marian L Mrs supvr Beaufort County Hosp rRt 1 Bx 26 Pinetown NC
Pittman Wm F & Lillian B (Pittman Rest Home) h617 W 2d St
Piver Doris S (Wid Wm C) hPatricia Rd Rt 5
Piver Julian E & Annie M; retd h215 N Bonner St 946-4140
Pizza Inn Of Washington Inc Newson T Ayers Mgr US Hwy 17 N 946-0149
Pledger Annie T (Wid James C) retd r106 Oak Dr

DOWNS JEWELERS
ARTCARVED DIAMOND CENTER
"When Only Something Special Will Do"
Washington Square Mall Washington, N.C. (27889) Tel (919) 946-4316

SMITH MOTOR CO.
Toyota Oldsmobile
1208 W. 15th St., P.O. Box 638 (27889)
Phone 946-9161

SLOAN INSURANCE AGENCY
"COMPLETE INSURANCE SERVICE"
REAL ESTATE and RENTALS
REALTOR®
PHONES 946-6114 and 946-6115
245 W. MAIN ST. (27889)
YOUR Independent Insurance AGENT SERVES YOU FIRST

GRADY'S ROOFING & SHEET METAL
ALL TYPES ROOFING AND GUTTERING
ALUMINUM SIDING — METAL WORK
Box 9, Rt. 5, River Road (27889) Phone 946-3761

POLICE DEPARTMENT (See Washington-City Of)

POLK R L & CO
CITY DIRECTORY
PUBLISHERS
2910 W CLAY ST
RICHMOND, VA (23230)
TELEPHONE (804) 359-6001
AUTOMOBILE AND TRUCK
OWNER LISTS
AUTOMOTIVE STATISTICS
BANK BUSINESS
DEVELOPMENT SERVICES
BANK DIRECTORIES
MOTOR VEHICLE
REGISTRATION MANUALS
POLK BUILDING
431 HOWARD ST

Pamlico Florist
FLOWERS FOR ALL OCCASIONS
903 John Small Av. (27889) Near Hospital Tel 946-6111

DETROIT, MICH (48231)

Pollard Fredk W & Ada S; emp City h524 W 2d St 946-2390
Pollard Fredk W Jr product trainee Winn-Dixie r524 W 2d St
Pollard Linda D Mrs sec Lewis M Dibble rRt 1 Bx 468
Polumbo Joanne ofc sec Washn Housing Auth h110 E 8th St Apt 3
POOLE GREGORY EQUIPMENT CO W Ted Lewis Manager, Caterpillar Sales And Service, Hwy 17 N At Spring Rd, PO Box 1178 (27889), Tel (919) 946-1081, Home Office Raleigh, NC (See Index To Advertisers)
Poore Carolina C Mrs anethestist Beaufort County Hosp rRt 5 Bx 391
Poore Fred H & Marie C (Fred's Grain Serv) hBrick Kiln Rd Rt 5 946-5238
Poore Fred L & Edna S; retd h210 Oak Dr 946-3105
Poore Lisa G studt rBrick Kiln Rd Rt 5
Pope B P & Jean L; pntr h115 E 9th St
Pope Calais L r1223 Maple St
Pope Curtis jan Eastern Elem Sch h404 E 3d St Apt 58
Pope Geo N designer Wimco Corp rSwans Point NC
Pope Herbert mtcemn Taylor Oil & Gas

FSLIC
SEABOARD SAVINGS and Loan Association
132 W. Second Street 27889 Tel. 946-4171
WHERE You Save DOES Make A Difference

Renn-Taff OFFICE SUPPLIES & SERVICE INC.
"Everything For Your Office – Complete Office Outfitters"
● OFFICE FURNITURE ● OFFICE MACHINES ● BUSINESS FORMS
112 E. Main St. (27889) Tel. 946-2197

Pope Johnny r1206 Cooper St
Pope Junior L & Almeta W h1223 Maple St
Pope Karen recpt County Dept Social Servs rRt 2 Bx 230
Pope Leonard C whsemn Lowe's
Pope Nathan & Augustine; emp Hackney & Sons h404 E 3d St Apt 69
Pope Priscella A studt r317 N Washington St
Poperville Thos M & Ara B; retd h430 N Brown St 946-2351
Porreca C James & Barbara; psychologist Tideland Mental Health Center h415 E 10th St
Porter hDogwood Trail Rt 4
Porter Frances W (Wid Wm B) sec Porter Mfg h424 E Main St 946-2550
Porter James W mgr Porter Mfg rMacswoods
Porter Mfg James W Porter Mgr boats 204 Hackney Av 946-9631
Post Office Building 102 E 2d St

SINCE 1934
CITGO
W. T. Greene Oil Co., Inc.
OIL BURNER SERVICE
Tel. 946-6443
423 Hackney Av. (27889)

POSTAL SERVICE (See United States Government)
Potpourri Hobbies & Crafts (James A Ocello & Frances Ocello) hobby shop Washington Square 946-2904
Potter Alice r609 W 2d St
Potter Annabelle mgr Kay's Cthse Restr rSpring Rd
Potter Clyde R phys 625 E 12th St hAzalea Dr Rt 4 946-4258
Potter Frances E recpt Joshua Tayloe rBx 31 Chocowinity NC
Potter James T plant wkr Maola Ice Cream rPO Bx 788
Potter Mary E retd h524 E 2d St 946-5621
Potter O L & Frances; dist eng State Dept Trans rPO Bx 31 Chocowinity NC
Potter Owen E servmn Water Care Of The Pamlico rRt 1
Potter Wm R emp Whol & Retail Seafood hHackney Av Extn
Potter Wm Ray (Red Barn)
Potts C Zoph & Robin R; pres W I T N h107 Reed Dr 946-3500
Potts Kenneth L & Virginia; serv sta atndt h712 N Bonner St
Potts Zoph & Robin; member City Bd Educ
Potts Zoph M & Clarice J; slsmn Jones-Potts Mus h114 E 12th St 946-4714

Powell Ann tchr Washington Hi Sch rRt 1 Bx 154

ODEN FUNERAL HOME INC.
ESTABLISHED 1905
219 North Bonner Street, P.O. Box 527 (27889) Telephone (919) 946-4185

TYSON'S WELDING SERVICE
BILLY RAY TYSON
GENERAL WELDING — SPECIALIZING IN ALL METAL CAR PORTS — FLAT BEDS
FOR TRUCKS CUSTOM TRAILER BUILDING AND REPAIRS — PORTABLE SANDBLASTING UNIT
Rt. 3 Wharton Station Washington, N.C. (27889) Tel 946-2347

GREEN THUMB FLORIST
FLOWERS FOR ALL OCCASIONS
757 W. 2d St. Washington, NC 27889
Tel 946-3585

H.E. HARDING & SON Inc.
Real Estate - Insurance - Rentals
147 N. Market St. 27889 Phone 946-2444
YOUR Independent Insurance AGENT

Powell Carlton Jr genl utility wkr State Dept Trans rRt 5 Bx 210 Greenville NC
Powell E M genl utility wkr State Dept Trans rRt 5 Bx 223 Greenville NC
Powell John G & Martha B; mgr Big Star h401 Lawson Rd 946-8443
Powell John G Jr studt r401 Lawson Rd
Powell Mc Coy & Esther h708 N Market St 946-9566
Powell Mollie G (Wid Henry) h326 N Respess St 946-4094
Powell Phillip emp Stewart's Jwlry Store r401 Lawson Rd
Powers Jesse M Jr & Mildred; slsmn Belk-Tyler rP O Bx 184 Chocowinity NC
Powers Kathy opr Toler's Beauty Shop rBx 184 Chocowinity NC
Powers Linda opr Helen's Beauty Shop rRt 1 Bx 310a Grimesland N C
Powers Richd R tech N C Dept Natrl Econ Res rPO Bx 1082
Prevatte Susan reporter Washn Daily News rSpring Rd Rt 1
Prevette John & Susan; planner County Planning Dept rRt 2 Bx 182h Apt 22
Price Allison C studt r848 W 4th St

LEE CHEVROLET Inc.
SALES SERVICE
Hwy 264 West
Washington, N.C. (27889)
Tels. Office 946-5173
Parts and Service 946-5171
Night Wrecker Service 946-2708

Price Chloe retd h713 Simmons St
Price Cindy asst bkpr Washn Daily News r214 N Harvey St
Price Della K (Wid Leonard B) h712 E 7th St 946-3064
Price Ellis clk Mc Donald's
Price Fonzell r848 W 4th St
Price Hannah retd h204 Harding St
Price Horace L & Lillan; mech Lee Chevrolet rRt 3 Williamston NC
Price Jean S Mrs reg nurse Beaufort County Hosp rRt 2 Bx 326 Chocowinity NC
Price Leonard & Doley h1040 E 6th St 946-7605
Price Lydia cook Country Club h707 Hudnell St
Price Orlanda G emp Tob Fcty r905 E 8th St Rodman Rd
Price Ruby J x-ray Beaufort County Hosp rWilliamston NC
Price Ruth ofc sec Transit Hse h118 E 7th St
Price Theo & Vivian E; lab City Dept Pub Wks h914 Runyon Rd 946-9174
Price Theo Jr servmn Corner's Mobile Homes r914 Runyon Rd
Price Zachariah & Flora L; retd h414 W 6th St 946-5467
Pridgen Eleanor Mrs el splst County Dept Social Servs rRt 3 Bx 495c
Pridgen Ray W studt r223 E 4th St

LOWE'S
of Washington, N. C.
705 Hackney Ave. Box 1250 (27889) Tel. 946-7751

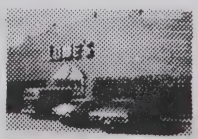

H. G. WINFIELD
DISTRIBUTOR, Inc.
PETROLEUM PRODUCTS
TEXACO
SINCE 1921
TEXACO
1000 Park Drive and Hudnell St. 27889
Tel. 946-3053

Pridgen W Eldred & Joyce C; draw tndr Sou R R h223 E 4th St 946-6119
Pridgen Wm W groundsmn City Dept Elec Distr r223 E 4th St
Primitive Baptist Church 415 N Market St
Proctor Darlene studt r9 Maryanna Mobile Est
Proctor John P & Gertrude D; retd h323 N Bonner St 946-3218
Proctor Michl & Betty B; custodial wkr City Dept Pub Wks rVillage Green Apts
Proctor Teresa clk Pic-N-Pay r302 E 10th St
Professional Building 211 N Market St
Prophet Lizzie W retd r105 Lawson Rd
Propst Eliz tchr Eastern Elem Sch rPO Bx 1202 Greenville NC
PROVIDENT FINANCE CO Jo Ann Smith Manager, Financial Services, Washington Sq Mall, 721 W 15th St (27889), Tel 946-3646
Pruden Bruce wtchmn Moss Planing Mill rRt 3 Bx 164
Pruitt L C mgr Dougle Cola rRt 2
Pruitt Lennie C emp Double Cola rRt 2

BOYD'S MACHINE SHOP
J. R. Boyd, Owner
MACHINE WORK
1531 West 5th St. (27889)
Phone Day 946-8861 Night 946-8933

Pryor Edw T mtce crew leader State Dept Trans rRt 1 Bx 110 Chocowinity NC
Pugh Debbie R waitress Family Fish Restr h504 Havens St 946-2217
Pugh Raeford T Jr studt rHoney Pod Farm
Pugh Raeford T MD & Ruth V; General Practice, 619 E 12th St (27889), Tel 946-6486, h Honey Pod Farm Rd (27889), Tel 946-2733
Pule Dale key punch opr r710 Runyon Rd
Purifoy Dottie r226 N Bonner St
Purifoy James r226 N Bonner St
Purifoy Noah r226 N Bonner St
Purser Brenda (Brenda's Beauty Shop) rRt 1 Bx 286b Vanceboro NC
Purvis Connell & Nita; biologist N C Dept Natrl Econ Res rRt 1 Bx 399 Bath NC
Purvis Glenda C Mrs tchr Eastern Elem Sch rRt 1 Bx 227
Purvis Olar h605 W 11th St
Purvis Sarah V tchr Eastern Elem Sch rRt 2 Bx 637 Chocowinity NC
Purvis Shirley h1248 Maple St 946-8316
Pyle Clifton E & Sharon C; counter clk Johnson Auto Parts h806 E 8th St
Pyle Jimmy & Paula N h414 N Charlotte St

DIXON HEATING & AIR CONDITIONING CO.
General Sheet Metal Work
Home Insulation — Ventilators — Gutters
DONALD AND DALMER DIXON
River Rd. (WP), Rt. 5, Box 21 (27889)
Tel. 946-6498

JONES brothers
floor fashions
Washington, N.C.
Rt. 5, Box 179, River Rd. (27889)
Tel. 946-2451

All Types of Floor Coverings
Carpet Sales and Installation
CUSTOM DRAPERIES — BEDSPREADS — WALLPAPER

VP JR'S WELDING SERVICE Washington, NC

Heliarc, Electric and Acetylene Welding — Portable and Stationary Equipment

1105 W. 3d. St. P.O. Box 176 (27889) Tels. 946-8311 and 946-2541, Night Tel. 946-0295

Pyle Louise O Mrs cash One Hour Martinizing h329 N Bonner St 946-4154
Qualls Eleanor L cook The Rendezvous h1108 N Pierce St 946-6958
Quidley J H & Helen; agt Western-Southern Life Ins rBelhaven N C
Quidley Larry installer repr C T & T rChocowinity NC
Radcliffe Anna recpt Grady's Roofing & Sht Mtl Wks r411 Fairview Av (WP)
Radcliffe Wayne & Anna S; emp Grady's Roofing h411 Fairview Av (WP) 946-6894
Rader Louise L Mrs emp Natl Spinning h814 Pennsylvania Av 946-6189
Rados Richd & Carol (Cha-Rich Mus) rAyden NC
Ragland David & Mary; dep County Sheriff Dept rBath NC
Ragland Roger sec-treas Trans East Assoc
Ragland Roger C & Louise; alcoholism counselor Tideland Mental Health Center rRt 2 Bx 171 Washington NC
Rainbow Barber Shop (Richd Jones) 329 W 4th St 946-7331
Ralston h235 E Main St

ALLIGOOD ROOFING

ALL TYPES

Repairs — Gutters — Sheet Metal

NOLAN ALLIGOOD, Owner

1018 E. 6th St. Washington, N.C. (27889) Tel 946-1675

Ralston Betty social wkr County Dept Social Servs rMain St
Ramsay Graham Mrs retd h150 River Rd (WP) 946-5537
Ramsey Katie W (Wid Raymond R) h102 Simmons St 946-3976
Randalls Joshua S studt r318 E 12th St
Randalls Kimberly M operations rm tech Pitt County Mem Hosp r318 E 12th St
Randalls Robt F Rev & Jo Anne; pastor Wash Circuit Of Greenville Dist h318 E 12th St 946-4382
Randolph Betty B Mrs tchr Beaufort County Tech Inst h1005 N Washington St
RANDOLPH FRANK T Assistant Manager And Licensed Funeral Director, Randolph Funeral Home, 208 W 4th St (27889), Tels 946-4438 And 946-7694, h202 W 7th St, Tel 946-3077
RANDOLPH FUNERAL HOME Louis T Randolph President And General Manager, Frank T Randolph Assistant Manager And Licensed Funeral Director, Leon R Randolph Jr Embalmer And Funeral Director, Betty B Randolph Licensed Funeral Director, 208 W 4th St (27889), Tels 946-4438 And 946-7694 (See Index To Advertisers)
Randolph Joyce studt r912 Runyon Rd

RANDOLPH FUNERAL HOME

Home of

L R Randolph Memorial Mutual Burial Association, Inc.

"Your Good Will Is Our Most Precious Asset"

208 W. 4th St., Washington, N.C. (27889) Tels. 946-4438 and 946-7694

ROBERSON'S LIGHT HOUSE, INC.

QUALITY LIGHTING – QUALITY SERVICE

FIXTURES — LIGHTING ACCESSORIES — VENTILATING SYSTEMS

Rt. 3 Box 75-B Telephone 946-4959 Highway 264-West (27889)

SMITH-MILLS PONTIAC-BUICK
Telephone 946-0171
521 West Fifth Street
Washington, North Carolina (27889)

Randolph L R Memorial Mutual Burial Assn Inc Louis T Randolph Pres 208 W 4th St 946-4438

RANDOLPH LEON R JR & Mildred K; Embalmer And Funeral Director Randolph Funeral Home 208 W 4th St (27889), Tels 946-4438 And 946-7694, h208 W 7th St, Tel 946-2329

RANDOLPH LOUIS T & Betty B; President And General Manager Randolph Funeral Home 208 W 4th St (27889), Tels 946-4438 And 946-7694, h1005 Washington St, Tel 946-3956

Randolph Mildred S Mrs guidance counselor Washington Hi Sch r208 W 7th St

Randolph Minnie E maid Beaufort County Nurs Home r912 Runyon Rd

Randolph Pauline F (Wid Walter B F) h323½ E 2d St 946-7265

Randolph Rebecca Mrs emp Natl Spinning h821 Runyon Rd

Randolph Theo B brklyr h300 W 7th St

Rankin Donald R Jr & Mary E; with Hardee Air Cond h710½ N Charlotte St

Integon Life Insurance Corporation
INTEGON
946-8154
115 Union Drive (27889)

Ransom Amanda (Wid Wm H) h605 W 3d St

Ransone Caroline H Mrs asst register of deeds County Register Of Deeds r510 E Main St

Rascoe Betty L computer opr City Bd Educ rRt 2 Bx 263g Blounts Creek NC

Rascoe Linwood instlr repr C T & T rBlount Creek NC

Raspberry Charlie Jr genl utility wkr State Dept Trans r332 W 6th St

Raspberry James & Louise C; mtcemn State Hwy Patrol hQueen St Rt 5

Raspberry James gdnr h310 N Gladden St

Ratcliff Marvin W emp Grady's Roofing & Sht Mtl Works r411 Farview Av (WP)

Ratcliff Patricia J ofc wkr Belk-Tyler rRt 2 Bx 78 Pantego NC

Ratcliffe John A Jr & Swannie W; retd h410 E 12th St 946-4718

Ratcliffe John A III & Sylvia K; asst production mgr W I T N-TV h1311 Van Norden St 946-4340

Ratcliffe Swannie W Mrs clk County Health Dept r410 E 12th St

Ratcliffe Sylvia K Mrs recpt Pamlico Internal Med Assoc h1311 Van Norden St

Raulerson Gladys food serv supvr Health Care Center rBelhaven N C

LEGGETT MERCHANT OF CLEANLINESS
LEATHER GARMENT RECONDITIONING FUR
COMPLETE SERVICE – DRAPERY CONTRACTOR
Sanitone
128 W. 2d St.–130 W. 2d St. (27889)
Telephone 946-2318

GURGANUS REALTY
MARY LOU HALES — JERRY EVANS — BETSY AND HAROLD GURGANUS, Realtors
704 John Small Av. P.O. Box 269 (27889)
Phone 946-1471
REALTOR

SENTRY ANSWERING SERVICE

MRS CATRETA B. ANDREWS, Owner

TELEPHONE ANSWERING SERVICE — BOOKKEEPING — SECRETARIAL SERVICES

306 E. 11th St. Washington, N.C. (27889) **Tel. 946-5987**

NCNB "When you need a bank, we're all the bank you need."

Rawls C A III pres Wimco Corp rMac's Woods NC
Rawls Clarence A retd h728 E Main St 946-2562
Rawls Jeryl S & Bonnie E; sec-treas-physical eng Wimco Corp h784 Hillside Dr 946-4795
Rawls Jesse T Jr (Economy Auto Sup) h111 E 8th St 946-5432
Rawls Johnnie H & Pearl W; retd h1301 Harrington St 946-3438
Rawls O B IV banker North Caro Natl Bk h142 Tar Heel Dr 946-4887
Rawls Patricia E v-pres Evans Seafood Co rMacs Woods
Ray Dennis T h bx82 Slate Stone Dr Rt 4
Rayburn Fred M & Shirley; slsmn Heilig-Meyers rRt 5 Bx 218d
Razor Carrie Mrs emp Singer Furn h820 N Respess St
Razor Richd & Carrie h820 N Respess St 946-8879
Reason Bonnie H clk Beaufort County Hosp rMaryanna Mobile Estates
Reason Debra ofc sec Bryan Grimes rRt 2 Bx 602
Reason Dexter cabt mkr Moss Planing Mill rMimosa Mobile Manor Lot 61

GEORGE W. WHITFIELD
FOUNDER

WHITFIELD & WHITLEY
FUNERAL HOME & CHAPEL
312 West Fourth Street (27889)
Office 946-3519

Reason Donnie P & Melva P; mgr Life & Casualty Ins Co Of Tenn h bx76 Slate Stone Dr Rt 4 946-5580
Reason Kenneth mech Lee Chevrolet rRt 3
Reason Kenneth h42 Maryanna Mobile Est
Rebel The River Rd (WP)
Record Shop (Eddie Maroules) mus store Washington Square
Red Arrow Car Wash (Wade H Waters Jr) 500 E 11th St 946-6917
Red Barn (Wm R Potter) 617 W 5th St 946-9965
Red Rooster Crafts (Mrs D Warren Lupton) 186 W Main St 946-2818
Reddich Phalia h723 N Respess St 946-6854
Reddick A L & Edna; emp James Younce Lbr h100 Avon Av Rt 5
Reddick Albert L Jr & Gertrude S; jan City Dept Pub Wks h824 Van Norden St 946-8824
Reddick Allie L & Edna E; emp J W Younce & W T Ralph Lbr h bx430-a Brick Kiln Rd Rt 5 946-6772
Reddick Carolyn J chkr Big Star h402 E 3d St Apt 32
Reddick Cleauthor & Marie W; mech hlpr Lloyd R Latham Garage rChocowinity NC
Reddick Edna Mrs cook Rendezuous h100 Avon Av Rt 5
Reddick Eleanor E (Wid Albert L) h612 N Washington St 946-5255
Reddick Fannie O librn Washington City Sch h811 Boston Av

GENE P. FOREMAN & SON
"Builder of Fine Homes"
3rd And 4th Generations With A
Combined Building Experience of 115 Years
FHA, VA, Conventional Financing Call 927-3580

moss planing mill co.
Lumber—Sash Doors—Mantels—Columns
235 E. Water St. (27889)
Church Pews and Windows
Phone 946-6431

Reddick Iris L tchr John C Tayloe Sch rRt 2 Bx 637
Reddick Jerry & Lilly; lab R S Wiley & Son Lbr rRt 2
Reddick John & Rosa; logger David Waters h512 Van Norden St
Reddick Matt E orderly Beaufort County Hosp rRt 2 Bx 637
Reddick Moses L lab Moss Planing Mill rRt 1 Bx 102m
Reddick Paulette Mrs tchrs aid Eastern Elem Sch h714 James Dr 946-9252
Reddick Richd & Paulette; wldr Hackney & Son h714 James Dr 946-9252
Reddick Sharon P tchr aide Eastern Elem Sch rRunyon Creek NC
Reddick Wm driver Caro Dairy Products
Reddick Wm & Fannie O; emp Phillip 66 Serv Sta h811 Boston Av
Reed Bertie W (Wid Roscoe J) chf opr C T & T h102 E 13th St 946-9182
Reed C Wingate retd h406 E Main St Apt 6 946-4092
Reed Mollie B Mrs aide Beaufort County Hosp rAurora NC
Reedy Bob & Teresa; supvr E-S Enterprises rWilliamston NC
Reedy Gilmer C & Sarah H; retd h30 Maryanna Mobile Est 946-8966
Reedy Sarah H Mrs emp Hamilton Beach h30 Maryanna Mobile Est

BUCKMAN REALTY
TEL. 946-4232
COMPLETE REAL ESTATE SERVICE
R. KENT BUCKMAN, Owner
REALTOR®
104 N. MARKET ST.
WASHINGTON, N.C. (27889)

Reeves E C Rev & Kathryn; pastor Second Bapt Ch h300 E 11th St 946-3202
Reeves Emma R maid Dr Ray G Silverthorne r1012 N Washington St
Reeves Fred & Emma W; retd h1012 N Washington St
Reeves Jack P Jr h bx72 Slate Stone Rd Rt 4
Reeves Margie H (Convenient Mart) rRt 4 Bx 72
Register Coin Shop (E T Register) 106 N Respess St 946-3144
Register E T (Register Coin Shop) rCamilco Village
Register Everett T & Alice B; mgr Flake's Tire Serv hCamellia Way Rt 5
Register Marshall driver B E Singleton & Sons rVanceboro NC
Reichstein Wm R emp City r724½ N Market St
Reid Apartments 122 N Bonner St
Rendezvous The (Calvin T & Annie W Clark) restr 901 John Small Av 946-4773
RENEWSIT CONSTRUCTION CO (Randy Wood And Wesley Lines), Builders And Contractors, Home Improvements, 'No Job Too Small', Rt 5 Box 243-18, (Forest Heights; 27889), Tels 946-9105 And 946-1022 (See Index To Advertisers)
Renn Mildred C (Wid Wm H Jr) ofc asst Lee Chevrolet h215 E 9th St 946-3687

D. S. SWAIN GAS COMPANY, Inc.
Service
Tank and Bottled Gas
We Sell-Install and Service
Central Heating and Air Conditioning
Appliances
D.S. SWAINGAS CO.
608 E. 10th St.
PHONE 946-5178
Washington, N.C. (27889)

Toyota
SMITH MOTOR CO.
Oldsmobile
1208 W. 15th St., P.O. Box 638 (27889)
Phone 946-9161

SLOAN INSURANCE AGENCY
REALTOR®
"COMPLETE INSURANCE SERVICE"
REAL ESTATE and RENTALS
PHONES 946-6114 and 946-6115
245 W. MAIN ST. (27889)
YOUR Independent Insurance AGENT SERVES YOU FIRST

GRADY'S ROOFING & SHEET METAL
ALL TYPES ROOFING AND GUTTERING
ALUMINUM SIDING — METAL WORK
Box 9, Rt. 5, River Road (27889) Phone 946-3761

RENN-TAFF OFFICE SUPPLIES & SERVICE INC Phillip W Waters President, Calie W Waters Secretary-Treasurer, "Everything For Your Office" 112 E Main St (27889), Tel 946-2197 (See Index To Advertisers)

Respass Carolyn A Mrs ofc wkr Belk-Tyler rRt 4 Bx 91
Respass Danny B & Ann B; emp City Of Washn h bx91 Slate Stone Dr Rt 4 946-4256
Respass Irvin H h15 Maryanna Mobile Est 946-2283
Respass Nelda nutri aide County Agrl Extn Serv rBath N C
Respass Olivia r1356 Highland Dr
Respass Sally asst bkpr Seaboard Sav & Loan Assn rRt 2 Pantego NC
Respess Barbara J guidance counselor Washington Hi Sch rRt 3 Bx 70-A
Respess Bobby & Jessie L; emp A B C Bd h601 E 2d St
Respess Boyd & Sue; truck driver h104 Dimock Rd
Respess Cottie P (Wid Newsome) retd h110 E 8th St Apt 1 946-7355
Respess Edith K Mrs tchr P S Jones Jr Hi Sch rPO Bx 155 Bath NC

Eastern Optical Co., Inc.
"THE HOME OF FASHIONABLE EYEWEAR"
211 N. Market St. Tels. 946-2397 and 946-3252

Respess Geraldine recpt By-Rite Homes
Respess Lyda F retd h106 Simmons St 946-3567
Respess Norma J athletic dir City Of Washington h219 Isabella Av (WP)
Respess Ralph & Geraldine (By-Rite Homes) rPO Bx 1235 946-8478
Respess Ronnie S & Marilyn L; driver City Utility Dept h805 E 9th St 946-8272
Respess Theo R & Zuleika M; atndt Respess Union 76 Serv Sta h601 N Mc Nair St 946-5928
Respess Union 76 Service Station (John D Stokes Jr) 101 E 5th St 946-3395
Respess W Armstead mill formn Moss Planing Mill rRt 1 Bx 322 Chocowinity NC
Respress Dora W (Wid Walter) retd h908 Bryant Av

REUBEN'S PAINTING & DECORATING (Reuben W Braddy), Painting And Decorating Contractor, Wallpapering, Residential And Commercial, Free Estimates, No Job Too Big, Bayview-Ormond Rd, PO Box 32, Bath, NC (27808), Tel 923-6201 (See Index To Advertisers)

Revco Pharmacy (Revco D S Inc) 169 W Main St 946-3148
Revels Dee Dee Mrs emp Hamilton Beach h320 E 12th St

AMOCO
WATERS OIL CO., Inc.
GASOLINE — OIL — TIRES
FUEL OIL
VERIFIED METERED OIL DELIVERY
River Road (27889) Phone 946-2646

PAMLICO MOTOR CO.
"You Could Be DODGE MATERIAL"
DODGE CARS — DODGE TRUCKS
301 N. Bridge St. Tel. 946-4165 Shop Tel. 946-8781

Revels John R & Shirley; slsmn Sou Furn rWilliamston NC
Revets Rodney & Dee Dee; emp Hamilton Beach h320 E 12th St
Reynolds Wm D & Joyce E; eng Natl Spinning h101 Riley Pl 946-8941
Rhem Eliz (Wid Clyde C) ofc sec Natl Spinning h308 W 16th St 946-5972
Rhem Frank P & Blanche G; retd h319 Grimes Rd 946-3316
Rhem Frank P Jr & Kathy L; emp Flander's Filters h1302 W 4th St 946-9938
Rhem J Dan & Bernice P; retd h309 Grimes Rd 946-4277
Rhem Kathy ofc sec F C X Distr Center h1302 W 4th St
Rhem Richd mech Septic Tank Serv r308 W 16th St
Rhinehart Joseph F & Clara; with Flanders Filter h103 Ellison Dr 946-2086
Rhodes Bobby & Sandra; emp Hamilton Beach h744 W 2d St 946-6823
Rhodes Charles T & Margt R; emp Cherry Pt Air Base h500 Fairview Av (WP) 946-3759
Rhodes Dorothy chkr Smith Bros Gro

NORTH CAROLINA TELEVISION INC.
Post Office Box 468
Washington, N.C. (27889)
Telephone 919-946-3131
7N WITN-TV

Rhodes Ethel W (Wid Senorah L) retd h bx71 Slate Stone Rd Rt 4
Rhodes Luke W & Brenda J r bx71 Slate Stone Rd Rt 4
Rhodes Margt R Mrs nurse Tally E Lassiter h500 Fairview Av (WP)
Rhodes Marie clk Zip Mart No 44
Rhodes Pat A USN r500 Fairview Av (WP)
Rhodes Sandra tchr Beaufort County Schs h744 W 2d St
Rhome Carolyn J Mrs traywn Beaufort County Hosp h1241 Maple St 946-6809
Rhome Dallas H caterer 807 Boston Av h807 Boston Av
Rhome Willie & Lena M; retd h807 Boston Av 946-6108
Rice Paulette J Mrs med sten Beaufort County Hosp h223 N Bonner St
Rich Robt & Janice W (Rich Co) hHoney Pod Farm 946-6829
Richard James & Alberta F; mech Gulf Serv Sta h712 Runyon Rd 946-1414
Richard Joseph W & Yvonne R; emp Natl Spinning h816 Runyon Rd 946-0644
Richard Mark studt r712 Runyon Rd
Richard Sarah studt r712 Runyon Rd
Richards James & Alberta; atndt Barber Gulf Serv r712 Bunon Rd

Sara's BOOK SHOP
Your Family Bookstore
BIBLES — BOOKS
PAPERBACKS — CARDS
PARTY GOODS — GIFTS
WEDDING ACCESSORIES
DOWNTOWN 105 W. MAIN ST. (27889) TEL. 946-1952

1516 W. 5th St. Ext. (27889)
MOHAWK CARPET HOUSE & INTERIORS II
Sales and Installations — Custom Draperies and Bedspreads
Shinyl Vinyl By Congoleum — Wall Coverings Decorative Shades — Furniture
ESTABLISHED 1964
FROM THE LOOMS OF Mohawk
Dial 946-5128

THOMAS & HOWARD CO., Inc
WHOLESALE GROCERS
ESTABLISHED 1896
Tel. 946-4175
WASHINGTON, N.C. (27889)
Tel. 946-4175
1201 W. 4th ST. EXTN, P.O. BOX 790
THOMAS & HOWARD COMPANY WHOLESALE DISTRIBUTORS

Richards James H & Valda M; mech Mitchell Tractor & Equip h bx145b Keysville Rd Rt 4
Richards Sara P asst mgr Golden Corral rAurora NC
Richardson B M emp City Dept Pub Wks rPO Bx 494
Richardson Benj M & Gwendolyn G; retd h707 E 4th St 946-3538
Richardson Jimmie E & Virginia; lab F C X Distr Center h316 W 9th St
Richardson Virginia Mrs emp Hamilton Beach h316 W 9th St
Richardson Wm J & Jo M; training dir Natl Spinning h401 W 16th St 946-8924
Richter Doreen K Mrs tchr First Meth Ch h602 Small St (WP)
Richter Thomas B & Doreen K; planner State Dept Of Natural & Economic Resources h602 Small St (WP) 946-8479
Ricks Allan J eng aide State Hwy Dept rRt 4 Bx 37 Greenville NC
Riddick Henry & Lauren; agt County Agrl Extn Serv rSmallwood NC
Riddick Verna M emp Flanders Filters h400 E 3d St Apt 10
Riddicks Henry C & Lauren F; agt Beaufort County Agrl Extn Serv h110 Marsh Rd 946-4780
Riddle Raymond W supvr Wimco Corp rGreensboro NC

RIDGEWOOD CARPETS (Thomas H 'Tom' Franz), Floor Coverings, Carpets By Trend, Whitecrest, Blue Ridge, Armstrong, Congoleum And GAF, Wallpaper, Sales And Installation, Free Estimates Our Store Or Your Home, 228 W Main St (27889), Tel 946-8767 (See Index To Advertisers)

HONDA
World leader motorcycle
Talley
Implement Company, Inc.
850 W. Fifth St. (27889)
Phone 946-2944
GMC TRUCKS

Riek Fredk M & Jane I; sls rep I B M Science Research Assoc h210 Alderson Rd 946-1612
Riggs Elmo tech Cha-Rich Mus rGreenville N C
Riggs Jeff rigger-slsmn Gaskins Marina rGreenville NC
Rinker Doris E Mrs emp Natl Spinning h750 W 2d St
Rinker Joyce baby sitter r750 W 2d St
Rinker Michl Wm studt r750 W 2d St
Rinker Wm & Doris E; emp Weyerhaeuser Inc h750 W 2d St 946-2926
Roach Lossie retd h163 W Main St Apt 6
Roach Wm F slsmn Buckman Auto Sup r501 E 10th St
Roads Doris nurse Pitt Mem h114c E 4th St
Roark J F & Lynda; emp Brown & Williamson Tob h1608 Van Norden St 946-9926
Robbins Alma S asst clk County Superior Court r300 Isabella Av (WP)
Robbins Alma S (Wid Saml H) h300 Isabella Av (WP) 946-7806
Robbins Edna Mrs nurse County Health Dept rPinetown NC
Robbins Elisabeth W Mrs clk City Of Washington r218 Simmons St
Robbins Harold & Margt; retd h1004 Hackney Av 946-1759
Robbins James & Barbra; pntr h423 E Main St

TAYLOE DRUG CO.
239 W. Main St.
946-5156
HOSPITAL PHARMACY
600 E. 12th St.
946-4113

MEMBER FSLIC
Federal Savings & Loan Insurance Corp.
Your Savings Insured to $40,000

SEABOARD SAVINGS and Loan Association
132 W. Second Street 27889 Tel. 946-4171
WHERE You Save DOES Make A Difference

Robbins John N & Leah; retd h805 Pennsylvania Av 946-2284
Robbins Joyce E teller Home Sav & Loan Assn rPine Town N C
Robbins Lois (Wid Mack) retd h218 Simmons St 946-4085
Robbins Nixie G (Wid E Earl) h1109 N Market St 946-2669
Robbins Philip S clinical dir Tideland Mental Health Center hCypress Cir Rt 4 946-8998
Robbins Robbie D cook Granny Donuts r1004 Hackney Av
Robbins Sandra J counterwn Granny Donuts r1004 Hackney Av
Robers Rosa clk cook Mc Donald's r419 W 4th St
Roberson h120 Reed Dr
Roberson See Also Robertson And Robinson
Roberson Alice ofc sec Am Natl Red Cross rPinetown NC
Roberson Bertie P retd r401 E 10th St
Roberson David C & June G (Washn Tire) h107 Oak Dr 946-5513
Roberson Debra cash Beaufort F C X Serv rRt 1 Bx 245
Roberson Donald G & Chloe C; equip opr City Dept Pub Wks rRt 1 Bx 361
Roberson Eli H & Enid; parts dept Bob Farish Mtr rRt 4 Bx 492 Williamston NC

HOLYOKE MUTUAL INSURANCE CO.
YOUR Independent Insurance AGENT SERVES YOU FIRST
J. WILLIAMS INSURANCE AGENCY, INC.
140 West 2nd St. P.O. Box 654 (27889) Telephone 946-3462

Roberson Ellis emp Wimco Corp r601 Bridge St
Roberson Ernest & Gladys C (West End Shoe Shine Stand) h418 W 7th St 946-8894
Roberson Even cook Family Fish Hse h927 N Bridge St
Roberson Geo A & Daisy L; carp h509 N Charlotte St 946-3628
Roberson Geo A Jr & Lois B (Geo A Reoberson & Son) h bx73 Pamlico Dr 946-4348
Roberson Geo R & Eula K (Roberson's Cash Store) h625 E 2d St 946-3413
Roberson H Clyde & Ruth W (Roberson's Cash Store) rRt 5 Bx 356
Roberson Helen (Lindy Lee Fashion) rRt 2
Roberson Hollie W Mrs ward wkr Beaufort County Hosp rBx 411
Roberson J Phil & Ruth S; pres Seven-Up Btlg h101 Reed Dr 946-3432
Roberson J Philmore Jr emp Roberson's Beverages r101 Reed Dr
Roberson James E & Gladys; jan Wachovia Bk & Trust r8th St
Roberson James H & Lois W; podiatrist 910 W 15th St h322 Riverside Dr (WP) 946-0540
Roberson James L & Margt S; retd h127 E 2d St 946-4560
Roberson Janice G Mrs lpn Beaufort County Hosp rRt 4 Bx 387

MCC
Motteler Construction Company
AUTHORIZED DEALER FOR
AMERICAN BUILDINGS CO., AND BEHLEN AGRI-PRODUCTS SYSTEMS
CHARLES MOTTELER V-P, C. W. "DOC" WILLIAMS, ASSOCIATE
P.O. Box 216 (27889) Tel. (919) 946-3577

WASHINGTON TIRE COMPANY
NEW AND RETREADS
ROAD SERVICE
ALIGNMENT
BALANCING
301 N. BONNER ST. (27889)
B.F.Goodrich
DAVID C. ROBERSON, Owner
TEL. 946-6350
BEAR ROAD SERVICE

THINGS TO RENT FOR EVERY EVENT
TAYLOR RENTAL Center
BILL and FRAN DeMARTIN, Owners
946-1640
US HWY 264 EAST (TWO MILES EAST ON HWY 264) RT 5 (27889)
THINGS TO RENT FOR EVERY EVENT

Established 1931
Downtown
126 W. Main St. (27889)
Tel. 946-4242
Cox's
Shoes for the Entire Family
Washington
Square Mall (27889)
Tel. 946-7342

Roberson Jay R Jr & Mary C; mgr Roberson's Beverages h106 Dimock Rd 946-7973
Roberson Johnny L lab City Dept Pub Wks h920 Bryant Av
Roberson June G Mrs ofc sec Mtr Parts & Equip r107 Oak Dr
Roberson K R & Irene B; production mgr Roberson Beverages h305 E 10th St 946-6460
Roberson Katie P retd h238 E 2d St 946-6904
Roberson Le Von prepwn Golden Corral r927 Bridge St
Roberson Mary C Mrs emp County Tax Ofc h106 Dimock Rd
Roberson Minnie h117 W 9th St
Roberson Murphy A jan John Small Sch rRt 1 Bx 358
Roberson Norma E Mrs teller NCNB rRt 1 Bx 246
Roberson Pamela studt r418 W 7th St
Roberson Patience aide Health Care Center
Roberson Robt studt r107 Oak Dr
Roberson Ronald & Jane; assoc eng Lewis M Dibble rRt 2 Bx 473
Roberson Rosa W (Wid Wm R) retd h319 W 2d St 946-3922
Roberson Sally M Mrs h527 N Gladden St
Roberson Sandra Mrs (Sandra's Beauty Fair) rMarket St Extn

Beaufort County Iron Works, Inc.
MACHINE SHOP — ELECTRIC AND ACETYLENE WELDING
DISTRIBUTORS OF INDUSTRIAL SUPPLIES
132 W. 3d St. (27889) **Phone 946-5235**
OVER 40 YEARS IN SAME LOCATION

Roberson Tobe emp Wimco Corp rRt 1 Bx 85 Blounts Creek NC
Roberson W Ashley prntr Washn Daily News rGreenville NC
Roberson W R Jr & June; chairmn-treas Roberson Enterprises hMarket St Extn 946-5662
Roberson Wm driver Water Care Of The Pamlico rRt 1 Bx 289a
Roberson Wm A & June G; labor formn City Dept Pub Wks rRt 4 Bx 387
Roberson Wm R Jr & Frances M; chairmn bd Roberson's Beverages h213 Alderson Rd 946-5662
Roberson Willie cable repr C T & T rRt 3 Bx 241
Roberson Willie T & Faith G; field eng E B Kaiser h1006 E 7th St 946-3084

ROBERSON'S BEVERAGES INC Since 1917, W R Roberson Jr Chairman, J F Bagwell Vice- Chairman, J Phil Roberson President, Bottlers And Dealers, Dr Pepper, Seven-Up, Canada Dry, Suncrest, 231 N Bridge St (27889), Tel 946-5144 Executive Offices Washington Square Mall, Tel 946-8810 (See Index To Advertisers)

Roberson's Cash Store (H Clyde Roberson) gro 126 S Market St 946-3901
Roberson's Cleaners (Harold W Robinson) 607 W 3d St 946-3290

RIDGEWOOD CARPETS
TOM FRANZ, Owner
CARPETS — FLOOR COVERINGS — WALLPAPER
VISIT OUR SHOWROOM
Trend Carpet
228 W. Main St. (27889) TEL 946-8767

H. REID MITCHELL, JR.
INSURANCE AND BONDS
114 E. Main St. (27889) Tel. 946-5138

Roberson's Enterprises J Phil Roberson Pres gen offices Washington Square Rm 104 05 946-1625

ROBERSON'S LIGHT HOUSE INC George A Roberson Jr President, Lois B Roberson Vice-President, Lighting Fixtures, Intercom Systems, Ventilating Equipment, Chimes, Security Alarm Systems, All Lighting Accessories, Quality Lighting, Quality Service, Rt 3, Box 75-B, US Hwy 264 W (27889), Tel 946-4959 (See Index To Advertisers)

Roberts Harry L Jr (Bright Belt Whse) rBlount Creek
Roberts Hilda J Mrs bridal consultant Guy T Swindell Jwir r1515 W 5th St
Roberts Joseph studt h914 N Market St 946-2977
Roberts Mary L (Wid Lloyd) h413 N Gladden St
Roberts Nancy C asst Roland F Engelhardt r305 Grimes Rd
Roberts Rufus B & Hilda J; retd h305 Grimes Rd 946-4059
Roberts Rufus B Jr emp Texas Gulf r305 Grimes Rd
Roberts Sharon W ofc sec City Bd Educ rPO Bx 273 Aurora NC
Roberts Una T (Wid Alex) retd h528 E 2d St 946-5231
Robertson See Also Roberson And Robinson

PINELAND REALTY
Pineland Realty
ELIZABETH R. DAVIS, Owner
Residential — Commercial — Rentals — Choice Lots
Tel 946-1666 Nights 946-8751
Rt. 5 Box 353 (Hwy. 264-E.) Washington, N.C. (27889)

Robertson Janie B (Wid J H) h215 E Main St 946-2108
Robertson John & Pat; manpwr dir Mid-East Comn rRt 2 Bx 189
Robinson D J chkr Big Star r14th St
Robinson Geo N & Dorothy J; assignment mn C T & T h328 E 14th St 946-5994
Robinson Hannah retd r414 N Washington St
Robinson Harold W & Dorothy R (Roberson's Clns) h401 E 10th St 946-4497
Robinson John & Mabel Y; mgr Samsons Mfg h505 Fairview Av (WP)
Robinson Joseph P & Cora B h923 Runyon Rd 946-7774
Robinson Leslie Jr genl utility wkr State Dept Trans rRt 6 Bx 190 Greenville NC
Robinson Marie R Mrs nurse Beaufort County Hosp h711 E 7th St
Robinson Perry S r328 E 14th St
Robinson Roy S jan Seaboard Ofc Bldg h102 Fort St
Robinson Willie G & Marie R; retd h711 E 7th St 946-4434
Robles France (Merle Norman) rRt 2 Bx 242 Swan Point NC
Rochelle Oneda J (Wid John A) retd h1015 N Bonner St 946-3036
Roderman Erma N (Wid Sylvester) retd h1104 Maple St
Roderman Lee W r1104 Maple St

PHILLIPS 66
taylor OIL CO. INC.
805 RIVER ROAD, P.O. BOX 45 (27889)
PHONE 946-0056

704 John Small Av. P.O. Box 269 (27889)
Gurganus BUILDERS INC.
YOUR BUILDING NEEDS ARE OUR CONCERN
D. Harold Gurganus, Manager
Phone 946-1471

GERALD JOHNSON PLUMBING CONTRACTOR
INSTALLATIONS — REPAIRS
RESIDENTIAL *COMMERCIAL*
STATE LIC. NO. 7330
806 N. McNair St. (27889)
TEL 946-9718

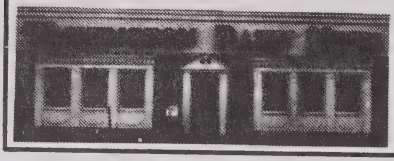

"Your Hometown Newspaper Since 1909"
WASHINGTON DAILY NEWS
217 N. Market St. (27889) Tel. 946-2145

Rodgers See Also Roger And Rogers
Rodgers Charlie lab Moss Planing Mill rVanceboro NC
Rodgers Esther h402 E 3d St Apt 12
Rodgers Mattie B Mrs slswn Belk-Tyler rRt 3 Bx 519
Rodgers Wm A & Mary L; brklyr hQueen St Rt 5
Rodgerson Joseph W & Ann M h35 Maryanna Mobile Est
Rodman Archie h106 E 9th St
Rodman Cam H & Helen M; Cam H Rodman C P A) h1306 N Respess St 946-4430
Rodman Cam H CPA Cam H Rodman Jr Accountant, Certified Public Accountants, 127 E Main St (27889), Tel 946-4191
Rodman Camillus H Jr & Karen D; acct C H Rodman C P A h102 Dimock Rd 946-6253
Rodman Clark & Mavis L; phys Pamlico Internal Med Assoc rRiverside Park
Rodman Edw N (Rodman Rodman Holscher & Francisco) rShady Banks
Rodman Henry r1010 N Pierce St
Rodman James & Nellie D h903 N Washington St

SINCE 1934
W. T. Greene Oil Co., Inc.
OIL BURNER SERVICE
Tel. 946-6443
423 Hackney Ave. (27889)
CITGO

Rodman John chairmn bd Home Sav & Loan rRiverside Dr
Rodman John D studt r1306 N Respess St
Rodman Joyce r1010 N Pierce St
Rodman Karen D Mrs ofc sec United Fund h102 Dimock Rd
Rodman Nancy F h109 Eden Dr 946-4031
Rodman Rodman Holscher & Francisco
Edward N Rodman
Frederick N Holscher
David C Francisco
Owen G Rodman
Of Council
John C Rodman
Of Council
Attorneys-At-Law
130 E 2d St
PO Drawer 795 (27889)
Telephone (919) 946-3122

Atlantic Credit Corporation
ALL TYPES OF LOANS
707 Carolina Av. P.O. Box 438 (27889) Tel. 946-3179

moss planing mill co.
Lumber—Sash Doors—Mantels—Columns Church Pews and Windows
235 E. Water St. (27889) Phone 946-6431

RODMAN W C & L E WATERS (W C Rodman III PE And Leroy E Waters Jr RLS), Land Surveying And Civil Engineering, 137 N Market St (27889), Tels 946-4509 And 946-8207

Rodman Wiley C Jr & Effie T; retd h238 E Main St 946-1861
Rodman Wiley C III & Joy H (W C Rodman & L E Waters) hPamlico Dr 946-8207
Rodman Wm B h519 W Main St 946-2554
Rodmand Laura studt rPamlico Dr
Rodriguez Pat desk clk Washn Motel rRt 4 Bx 1040
Rodriguez Patricia A Mrs bartndr Blackbeard h104d Arrowhead Trl Rt 4 946-9561
Roebuck Calbert C mtce crew leader State Dept Trans rGreenville NC
Roebuck Dennis T btlr Coca-Cola r654 W 5th St Extn Rt 3

BUCKMAN REALTY
TEL. 946-4232
COMPLETE REAL ESTATE SERVICE
R. KENT BUCKMAN, Owner
REALTOR®
104 N. MARKET ST. WASHINGTON, N.C. (27889)

ROEBUCK E LEON JR & Nell R; Chairman Of Board-President Harris Hardware Co, 147 W Main St (27889), Tel 946-5112, h111 Reed Dr (27889), Tel 946-7136

Roebuck Eliz A studt r111 Reed Dr
Roebuck Essie C (Wid E Leon) h1106 N Respess St 946-4072
Roebuck Faye C (Wid J Max) h1308 N Market St 946-4734
Roebuck Jane C studt r1308 N Market St
Roebuck Leon v-pres Trans-East Assoc
Roebuck Melvin M Mrs clk Beaufort County Hosp rRt 3 Bx 24
Roebuck Wm A night aud Holiday Inn rPO Bx 386
Roger See Also Rodgers And Rogers
Roger Alice nursing dir Health Care Center rRt 1
Rogers Bernice D Mrs dept mgr Rose's h809 Aycock St
Rogers Carolyn studt r755 W 2d St
Rogers Edmond emp City rRt 5 Bx 273
Rogers Faye R Mrs area dir Tideland Mental Health Center rWilliamston
Rogers Geralyn C Mrs tchr P S Jones Jr Hi Sch rGreenville NC
Rogers Idalia M Mrs retd h711 Simmons St 946-5539
Rogers J Jr & Carolyn S; mtcemn PO rRt 1 Chocowinity NC

DOWNS JEWELERS
ARTCARVED DIAMOND CENTER
"When Only Something Special Will Do"
Washington Square Mall Washington, N.C. (27889) Tel (919) 946-4316

Toyota
SMITH MOTOR CO.
Oldsmobile
1208 W. 15th St., P.O. Box 638 (27889)
Phone 946-9161

SLOAN INSURANCE AGENCY
REALTOR®
"COMPLETE INSURANCE SERVICE"
REAL ESTATE and RENTALS
PHONES 946-6114 and 946-6115
245 W. MAIN ST. (27889)
YOUR Independent Insurance AGENT SERVES YOU FIRST

GRADY'S ROOFING & SHEET METAL
ALL TYPES ROOFING AND GUTTERING
ALUMINUM SIDING — METAL WORK
Box 9, Rt. 5, River Road (27889) Phone 946-3761

Rogers Jay M & Rebecca M; carrier PO rBx 431 Sherwood Forrest Rt 4
Rogers Jesse & Dorothy; slsmn Coca-Cola rN Market St
Rogers King D & Bernice D h809 Aycock St 946-7022
Rogers La Rue C Mrs mach opr Washn Garment h504 N Charlotte St 946-3342
Rogers Linwood E plant wkr Maola Ice Cream r116 W 7th St
Rogers Rebecca M Mrs tchr Washington Hi Sch rRt 4 Sherwood Forest
Rogers Robt L wldr Hackney r809 Aycock St
Rogers Sarah retd r909 Bryant Av
Rogers Thenia h116 W 7th St 946-6436
Rogerson Jackie clk County Dept Social Servs rRt 5 Bx 207
Rogerson Jean cash Zip-Mart rRt 1 Bx 310 Blounts Creek NC
Rogerson Terri slswn Jowdy Radio-Appl rRt 3
Roland (See Also) Rollins And Rowland
Roland Cicera A orderly Beaufort County Hosp rBx 78
Roland Rose emp Hamilton Beach h108 Fort St

Pamlico Florist
FLOWERS FOR ALL OCCASIONS
903 John Small Av. (27889) Near Hospital Tel 946-6111

Roland Velma F (Wid Cisero) tchr Pantego Sch h bx140 Keysville Rd Rt 4 946-8296
Roll Henry H & Patricia; sls mgr Hackney & Son h bx554 Dogwood Trail Rt 4 946-7494
Rollins See Also Roland And Rowland
Rollins Barbara sem repr U S Soc Serv Admn rBethel NC
Rollins Florence (Wid Frank H) retd h1944 River Rd (WP) 946-3633
Rollins W Henry & Lola M; slsmn Raleigh Surgical Sup h402 W 16th St 946-3224
Roman John & Velvet; emp Hackney & Sons h22 Maryanna Mobile Est
Rome Bertie h836 Fleming St 946-2951
Rome Dallas (Rome's Catering Serv) r807 Boston Av
Rome Saml M & Alice F; USN h400 E 3d St Apt 8
Rome's Catering Service (Dallas Rome) 313 W 5th St
Ronan Shirley T ofc sec City Bd Educ rRt 1 Bx 54
Roscoe Edward O & Viola M; lab Washington Beverage h1406 Harrington St 946-4607
Roscoe Viola M Mrs hd nurse Beaufort County Hosp r1406 Harrington St
Rose Ella opr Hazel's Beauty Salon r406 E 6th St

FSLIC
SEABOARD SAVINGS and Loan Association
132 W. Second Street 27889 Tel. 946-4171
WHERE You Save DOES Make A Difference

Renn-Taff OFFICE SUPPLIES & SERVICE INC.
"Everything For Your Office – Complete Office Outfitters"
● OFFICE FURNITURE ● OFFICE MACHINES ● BUSINESS FORMS
112 E. Main St. (27889) Tel. 946-2197

Rose Frances C Mrs insp Coca-Cola h322 E 13th St
Rose Ira Jr & Frances C; eng tech State Hwy Dept h322 E 13th St 946-4148
Rose Janet L emp Hamilton Beach r322 E 13th St
Rose Lois W Mrs lpn Beaufort County Hosp rRt 2 Bx 177 Pantego NC
Rose Timothy studt r322 E 13th St
Rose's Dept Store H C Heathrer Mgr dept store Washington Square 946-7760
Ross Bryan C (Washn Garment) hNorth Shore Rd 946-8312
Ross David H & Evelyn R; slsmn Maola Ice Cream h1401 N Market St 946-1617
Ross David H Jr wldr V P Jr's Wldg Serv h606 E 4th St 946-0303
Ross Eliz G (Wid Richd J) (Washington Garment) hNorth Shore Rd 946-8312
Ross Florence B Mrs ofc sec Wm Bragaw & Co h503½ E 9th St
Ross Gaynelle B (Wid Mark C) retd hNorth Shore Rd 946-2540
Ross Harold mtce crew leader State Dept Trans rGreenville NC
Ross Hazel Mrs h1245 Maple St 946-0203

SINCE 1934
CITGO
W. T. Greene Oil Co., Inc.
OIL BURNER SERVICE
Tel. 946-6443
423 Hackney Av. (27889)

Ross Jane clk Photo Exp h311 E 11th St
Ross Lemuel H & Lyle G (Carter & Ross) hNorth Shore Rd 946-4759
Ross Lovie A Mrs kitchen hlpr Beaufort County Hosp rRt 2 Bx 260 Pantego NC
Ross Margt retd h144 E Main St 946-2726
Ross Martha F slswn Belk-Tyler r503½ E 9th St
Ross Norma J (Wid L Earl) r112 E 4th St 946-1577
Ross Pamela clk Photo Exp
Ross R E & Mabel J h308 Lawson Rd 946-1653
Ross Retha B Mrs sec N C Phosphate h404 E 3d St Apt 49
Ross Scott lab City Dept Pub Wks h bx137 Keysville Rd Rt 4
Ross Wm A mech Mason Lbr rRt 5
Rossie John A genl utility wkr State Dept Trans rRt 4 Bx 245
Roulac Bobby & Josie h609 W 11th St 946-5514
Roulac Josie Mrs slswn Roses h609 W 11th St
Roulhac Wm & Ida B; hlpr Ted Day's Seafood h324 W 4th St 946-6466
Roundtree Ace Rev in chge Howard Hill Bapt Ch
Roundtree Henry M genl utility wkr State Dept Trans rRt 1 Bx 151 Grimesland NC

ODEN FUNERAL HOME INC.
ESTABLISHED 1905
219 North Bonner Street, P.O. Box 527 (27889) Telephone (919) 946-4185

TYSON'S WELDING SERVICE
BILLY RAY TYSON
GENERAL WELDING — SPECIALIZING IN ALL METAL CAR PORTS — FLAT BEDS
FOR TRUCKS CUSTOM TRAILER BUILDING AND REPAIRS — PORTABLE SANDBLASTING UNIT
Rt. 3 Wharton Station Washington, N.C. (27889) Tel 946-2347

GREEN THUMB FLORIST
FLOWERS FOR ALL OCCASIONS
757 W. 2d St. Washington, NC 27889
Tel 946-3585

H.E. HARDING & SON Inc.
Real Estate - Insurance - Rentals
147 N. Market St. 27889 Phone 946-2444
YOUR Independent Insurance AGENT

Rouse Albert D & Rae W; embalmer & funeral dir Paul Funeral Home Inc h512 N Charlotte St 946-2023
Rouse Ann agt Mutual Of Omaha h404 College Av (WP) 946-4578
Rouse Asa B Jr & Peggy B; plant wkr Maola Ice Cream h203 E 6th St 946-2240
Rouse Belle W (Wid Asa B) h604 N Bonner St 946-2683
Rouse Bessie emp Singer Furn h906 N Pierce St
Rouse David B plant wkr Maola Ice Cream r512 N Charlotte St
Rouse Doris C Mrs emp Natl Spinning h809 W 6th St
Rouse Edw W & Myra A; funeral dir Paul Funeral Home Inc h354 E 15th St 946-5543
Rouse Elaine studt r916 Runyon Rd
Rouse Ella M winder Natl Spinning h800 N Pierce St
Rouse Eyvonne Mrs emp Natl Spinning h1108 Maple St
Rouse Geo F & Hattie M; production supvr Flanders Filters h506 E Main St 946-8620
Rouse Hattie M Mrs asmblr Hamilton Beach h506 E Main St
Rouse Henry & Eyvonne h1108 Maple St 946-8863
Rouse Henry Jr & Doris E; studt r809 W 6th St

LEE CHEVROLET Inc.
SALES SERVICE
Hwy 264 West
Washington, N.C. (27889)
Tels. Office 946-5173
Parts and Service 946-5171
Night Wrecker Service 946-2708

Rouse Henry J & Doris C; studt h809 W 6th St
Rouse Henry W emp Moss Planning Mill h916 Runyon Rd
Rouse James O & Virginia; emp Texas Gulf h1602 Van Norden St 946-7819
Rouse Jerry S & Mary H; dishwasher Golden Corral rRt 3 Bx 85s
Rouse Myra A Mrs laby tech Beaufort County Hosp h354 E 15th St
Rouse Rae W Mrs elec tester Hamilton Beach h512 N Charlotte St
Rouse Robt studt r404 College Av (WP)
Rouse Shirley N tchr John Small Sch rRt 3 Rosedale St
Rouse Tony C & Ella M; emp Eaton Corp h800 N Pierce St
Rouse Virginia D bkpr Thomas & Howard r1602 Van Norden St
Rowe Cora B (Wid Jesse R) retd h509 N Market St 946-3756
Rowe David mech Pamlico Mtrs rHwy 17 North
Rowe Ira M deputy County Sheriff Dept rAurora N C
Rowe Jimmy emp Double Cola rChocowinity N C
Rowe Lizzie (Town & Country Beauty Salon) rChocowinity NC
Rowe Lucille (Wid Edgar D) retd h705 W 2d St WH6-4226
Rowe Rita bkrp Buckman Auto Sup rRt 3 Bx 562a
Rowe Wanda clk Mc Donald's rGreenville NC
Rowland See Also Roland And Rollins
Rowland Angela J ward sec Beaufort County Hosp rPinetown NC

LOWE'S
of Washington, N. C.
705 Hackney Ave. Box 1250 (27889) Tel. 946-7751

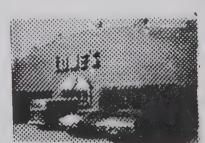

H. G. WINFIELD
DISTRIBUTOR, Inc.
PETROLEUM PRODUCTS
SINCE 1921
TEXACO
TEXACO
1000 Park Drive and Hudnell St. 27889
Tel. 946-3053

Rowland Johnny (Wid John) retd h811 W 11th St 946-8447
Rowland Ruth L tchr Washington Hi Sch rPO Bx 35 Pinetown NC
Rowland Wm J Jr & Rose V (West Main Barber Shop) rRt 5 Bx 339 Forest Hills NC
Rowlett Joseph P Jr & Thelma W (Washington Lndry & Clns) h404 Walnut St (WP) 946-3962
Roy Richd A & Virginia W; eng Texas Gulf Sulphur h117 Reed Dr 946-7948
Royster Josephine h106 Mayo Dr
Royster Kenny J & Ophelia; orderly Beaufort County Hosp h1109 N Bridge St
Rozer John & Gladys C; emp Randolph Funeral Home h113 W 7th St 946-4778
Rubado Bernie cook Pizza Inn rBlount Creek
Rubado Beverly bkpr Page Mgmnt Group rRt 2 Bx 236 Blounts Creek NC
Ruble E Frank & Ona A; sec-treas Beaufort County Stge Whse h314 College Av (WP) 946-2373
Ruffin C Myra asst clk County Superior Clk h114 E 8th St 946-7395

BOYD'S MACHINE SHOP
J. R. Boyd, Owner
MACHINE WORK
1531 West 5th St. (27889)
Phone Day 946-8861 Night 946-8933

Ruffin Cornellis W studt r713 Van Norden St
Ruffin Iris Mrs tel opr C T & T h713 Van Norden St
Ruffin James E whse hlpr Moss Planing Mill r606 Washington St
Ruffin Marvin & Iris; emp Hamilton Beach h713 Van Norden St
Ruffin S Eliz retd r114 E 8th St
Ruffin Saml C & Mary A; driver Perkins Co h402 E 3d St Apt 23 946-1814
Rumley Fran Mrs broker Rich Co h212 W 12th St
Rumley Henry B & Mildred M; chairmn of bd Rumley Mtr Sups h400 Riverside Dr (WP) 946-4769
Rumley Henry B Jr & Mary C; pres Rumley Mtr Sups h106 Riverside Dr (WP) 946-8610
Rumley Mary C Mrs control scientist Burroughs Wellcome h106 Riverside Dr (WP)
Rumley Motor Supplies Inc Henry B Rumley Chairmn Of Bd Henry B Rumley Jr Pres Leonard D Nelson Mgr whol auto parts 227 N Market St 946-2116
Rumley Willard & Fran; broker Rich Co h212 W 12th St 946-6808
Rumley Wm & Mary; retd h408 N Market St 946-2030
Rumley Wm Jr & Julia S; mfrs rep h621 W Main St 946-3669
Rupado Kelly asst mgr Pizza Inn rBlount Creek NC

DIXON HEATING & AIR CONDITIONING CO.
General Sheet Metal Work
Home Insulation — Ventilators — Gutters
DONALD AND DALMER DIXON
River Rd. (WP), Rt. 5, Box 21 (27889)

Tel. 946-6498

JONES brothers **floor fashions**
Washington, N.C.

Rt. 5, Box 179, River Rd. (27889)
All Types of Floor Coverings
Carpet Sales and Installation
CUSTOM DRAPERIES — BEDSPREADS — WALLPAPER

Tel. 946-2451

VP JR'S WELDING SERVICE Washington N.C.

Heliarc, Electric and Acetylene Welding — Portable and Stationary Equipment

1105 W. 3d. St. P.O. Box 176 (27889) Tels. 946-8311 and 946-2541, Night Tel. 946-0295

Russ Julia Mrs ofc sec Wachovia Bk & Trust rPlymouth Hwy
Russ Melville Jr & Mildred; emp Coastal Elec h bx105 Magnolia Dr 946-7211
Russ Mildred serv center clk C T & T rRt 5 Bx 105
Russell h107 E 8th St
Russell Archie & Martha; out exec W N C T - T V h401 Oak Dr 946-0492
Russell Martha Mrs clk Small Book Store h401 Oak Dr
Russell's Seat Cover Shop (W Russell Jackson) 1003 W 5th St
Rutledge Louvenia P grad nurse Beaufort County Hosp h308 E 5th St
Rutledge Melanie bkpr First Citizens Bk & Trust rRt 4 Bx 420b
Rutter A Sherman & Edna H; retd h601 N Market St 946-7700
Ryals Eliz studt r601 Wilson St
Ryals Floyd O & Parley B; heavy equip opr h601 Wilson St 946-4995
Ryals Parley B Mrs (Toler's Beauty Shop) r601 Wilson St
Ryals Ralph B & Grace M; wldr h511 N Mc Nair St
Ryon Diane C teller N C Natl Bk rRt 2 Bx 126

ALLIGOOD ROOFING

ALL TYPES

Repairs — Gutters — Sheet Metal

NOLAN ALLIGOOD, Owner

1018 E. 6th St. Washington, N.C. (27889) Tel 946-1675

S & B COMMUNICATIONS EQUIPMENT CO ('Sonny' And Barbara La Barbera), Sales, Service, New And Used 2-Way Radios, Electronic Systems, 306 Hackney Av (27889), Tel 946-1868 (See Index To Advertisers)

Sachtchell William H & Plum; retd h108 W 7th St 946-6292
Sadler Adolph driver Ted Day's Seafood
Sadler Charles R & Frances J (Charles R Sadler & Sons Plmb & Htg) hPamlico Dr 946-1329
Sadler Charles R & Son Plumbing & Heating (Chas R & Frances J Sadler) 823 Tayloe St 946-2928
Sadler Frances J Mrs emp Charles R Sadler & Son Plmb & Htg hPamlico Dr
Sadler Larry E & Sue; plmb hlpr Charles R Sadler & Son Plmb & Htg h303 W 16th St 946-0265
Sadler Mary S Mrs cafeteria wkr Washington Hi Sch r924 Bryant Av
Sadler Sue Mrs ofc sec Hamilton Beach h303 W 16th St
Sadler Walter & Mary L; jan Washington Hi Sch h1205 Trade St

ROBERSON'S LIGHT HOUSE, INC.

QUALITY LIGHTING - QUALITY SERVICE

FIXTURES — LIGHTING ACCESSORIES — VENTILATING SYSTEMS

Rt. 3 Box 75-B Telephone 946-4959 Highway 264-West (27889)

RANDOLPH FUNERAL HOME

Home of

L R Randolph Memorial Mutual Burial Association, Inc.

"Your Good Will Is Our Most Precious Asset"

208 W. 4th St., Washington, N.C. (27889) Tels. 946-4438 and 946-7694

SMITH-MILLS PONTIAC-BUICK
Telephone 946-0171
521 West Fifth Street
Washington, North Carolina (27889)

SADLER'S NEW CAR BROKERS (Larry E And Sue E Sadler), Purchasing Service For All American Made New Cars And Trucks, Up To One Ton, 303 W 16th St (27889), Tel 946-0265

Safriet Wilma Mrs eligibility splst County Dept Social Servs rRt 1 Bx 204a
St Clair Alonza t b i mgr Sears rChocowinity NC
Saint Clair Barbara P Mrs typ Revco Pharmacy r729 W 2d St
Saint Clair Michl asst mgr Winn-Dixie Super Mkt
Saint John's Baptist Church Rev Eddie T Stith Pastor 315 Van Norden St
Saint Paul's Episcopal Church 409 W 7th St
Saint Peter's Day School Mrs Leila H Dunston Dir 101 N Bonner St 946-8151
Saint Peter's Episcopal Church Rev E Irwin Hulbert Jr Rector 101 N Bonner St 946-8151
Saint Peter's Play School Mrs Amy Peters Dir 101 N Bonner St 946-8151
Saleeby Abe C studt r1498 N Market St

Integon Life Insurance Corporation
INTEGON
946-8154
115 Union Drive (27889)

Saleeby Edna h1409 Nicholson St
Saleeby Eli lab r1409 Nicholson St
Saleeby Eli N distr Hatsy Mach h101 W 15th St 946-4533
Saleeby Emma r101 W 15th St
Saleeby James A & Helen S (Jimmie's Grill) h1309 Nicholson St 946-3990
Saleeby Jesse Mrs r101 W 15th St
Saleeby Nick N & Annie S; supvr Little Mint h1498 N Market St 946-2485
Saleeby Nickie A studt r1498 N Market St
Salle Geo F & Frances B; phys (Greenville) h200 Isabella Av (WP) 946-4485
Salvation Army Chapel 114 E 7th St

SALVATION ARMY THE

Captain Mae Harris Commanding Officer, 112 E 7th St, PO Box 877 (27889), Tels 946-2523 And 946-4273

Samsel Eliz Mrs tchr P S Jones Jr Hi Sch h104 Eden Dr
Samsel James M & Liz; logger h104 Eden Dr
Samsons Manufacturing Corp John Robinson Mgr shirts 418 N Brown St 946-5191

LEGGETT MERCHANT OF CLEANLINESS
LEATHER GARMENT RECONDITIONING FUR
COMPLETE SERVICE DRAPERY CONTRACTOR
128 W. 2d St.–130 W. 2d St. (27889)
Telephone 946-2318
Sanitone

GURGANUS REALTY
MARY LOU HALES — JERRY EVANS — BETSY AND HAROLD GURGANUS, Realtors
704 John Small Av. P.O. Box 269 (27889)
Phone 946-1471
REALTOR®

SENTRY ANSWERING SERVICE

MRS CATRETA B. ANDREWS, Owner

TELEPHONE ANSWERING SERVICE — BOOKKEEPING — SECRETARIAL SERVICES

306 E. 11th St. Washington, N.C. (27889) Tel. 946-5987

NCNB "When you need a bank, we're all the bank you need."

Samuelson Kenneth R & Mildred W; credit mgr Hamilton Beach h119 Reed Dr 946-8801
Samuelson Kenneth R Jr studt r119 Reed Dr
Sanchez John h902 Bryant Av 946-3463
Sanderson James atndt 5th St Citgo Serv Sta rChocowinity NC
Sandra's Beauty Flair (Mrs Sandra Roberson) 313 W 5th St 946-7041
Sandy Kathleen studt rHoney Pod Farm
Sandy Robt E & Maxine C; assoc Seaboard Radiology Assoc P A hHoney Pod Farm 946-2987
Sandy Robt E Jr studt rHoney Pod Farm
Sanford Ellen V Mrs plant wkr Maola Ice Cream h223 E 3d St 946-6128
Sanford Evelyn (Wid Charles S) h818 Park Dr 946-3506
Sanford Wm B & Anetta M; retd h bx552 Dogwood Trail Rt 4 946-1681
Sapp Channing F & Amy N; retd h501 E Main St 946-3688

GEORGE W. WHITFIELD
FOUNDER

WHITFIELD & WHITLEY
FUNERAL HOME & CHAPEL
312 West Fourth Street (27889)
Office 946-3519

SARA'S BOOK SHOP Maurice W Cutler President, Sara F Cutler Vice-President, Susan, Cathy, Wayne And Frank Cutler Associates, Greeting Cards And Paper, Party Goods, Books, Bibles, Paperbacks, Wedding Accessories, 105 W Main St (Downtown; 27889), Tel 946-1952 (See Index To Advertisers)

Sasnett Janet admn Eastern Caro Home Health Servs rRt 2 Bx 351
Sasnette Mabel M (Wid Redden B) h238 E 2d St 946-4387
Satchel Arnecia R (Wid Leroy) h1011 Pennsylvania Av 946-1873
Satchel Daisy L insp Natl Spinning h817 Runyon Rd
Satchel Lee D social serv aide Mideast Reg Housing Auth rPO Bx 205 Bath NC
Satchel Rosa L (Wid Fenner) retd h316 Harding St
Satterthwaite Andrew & Ora L; jan Page Hse h1110 Thompson La 946-2549
Satterthwaite Bobby L & Margt; emp State Hwy Dept h117 W 7th St
Satterthwaite Debra A defender National Spinning r818 Fleming St
Satterthwaite Evelana emp Hackney & Sons r818 Fleming St
Satterthwaite Evelyn W Mrs tech Beaufort County Hosp h1110 Maple St

GENE P. FOREMAN & SON
"Builder of Fine Homes"
3rd And 4th Generations With A
Combined Building Experience of 115 Years
FHA, VA, Conventional Financing Call 927-3580

moss planing mill co.
Lumber—Sash Doors—Mantels—Columns
235 E. Water St. (27889)
Church Pews and Windows
Phone 946-6431

Satterthwaite Finner & Sadie P; hlpr Gradly Whse h519 N Bridge St
Satterthwaite Frances S Mrs retd h1121 N Pierce St
Satterthwaite Johnny R & Carrie S; retd h818 Fleming St
Satterthwaite Joseph lab Natl Spinning r818 Fleming St
Satterthwaite Louise S (Wid Edw H) h400 Isabella Av (WP) 946-2214
Satterthwaite Raymond L emp Hamilton Beach r818 Fleming St
Satterthwaite Wm E & Evelyn W; ambulance atndt Beaufort County Hosp h1110 Maple St
Satterwaite Andrew hlpr Page Hse
Sauls Gary & Lois (Pamlico Sports Cntr) rRt 4 Bx 247a
Sauls Robt H & Bobbi P (Western Auto Assoc Store) h740 W Main St 946-7648
Saunders Mary h710 W 13th St
Sauve F P Jr & Sandra; emp Hamilton Beach h738 W Main St 946-5218
Sauve Sandra tchr Beaufort Tech h738 W Main St
Savage Charles B counselor State Div Of Voc Rehab r2505 E 5th St
Savings & Trust Building 102 N Market St
Sawyer Abbott N & Ola B; retd h304 E 9th St 946-4271

BUCKMAN REALTY
TEL. 946-4232
COMPLETE REAL ESTATE SERVICE
R. KENT BUCKMAN, Owner
REALTOR®
104 N. MARKET ST. WASHINGTON, N.C. (27889)

Sawyer Auto Parts (Mrs Freddie G Sawyer) whol 520 W 3d St 946-6154
Sawyer Bennie F & Virginia C; retd h1402 Harrington St 496-2349
Sawyer Betsy P Mrs beautician Argie's Hairstyling rRt 5 Bx 136
Sawyer Carol J Mrs cash Suskin & Berry rRt 3 Rosedale NC
Sawyer D M (D M Sawyer Hdw) rGreenville NC
SAWYER D M HARDWARE (D M Sawyer, Dan Curtis And David Curtis), Housewares, Paints By Benjamin Moore, Sporting Goods, Fishing Tackle, Garden Tools, Seeds, Fertilizer, Stoves, Heaters, 609 John Small Av (27889), Tel 946-5656
Sawyer David stock clk Jowdy Radio Appl rRt 3 Rosedale NC
Sawyer Douglas G emp Weyerhauser r206 W 15th St
Sawyer Ellis B & Mildred F h706 N Market St 946-5544
Sawyer Eula W (Wid Mack V) retd h513 N Market St 946-3539
Sawyer Freddie G (Wid Sherald W) (Sawyer Auto Parts) h702 E Main St 946-5021
Sawyer G Harold & Minnie T (Washn Dental Laby) rRiver Rd
Sawyer Harold G & Katie M; retd h206 W 15th St 946-5509
Sawyer Hilton E & Helen E (Hilton's Men's Shop) h405 Honey Pod Farm 946-4912

D. S. SWAIN GAS COMPANY, Inc.
Service
Tank and Bottled Gas
We Sell-Install and Service
Central Heating and Air Conditioning
Appliances
D.S. SWAINGAS CO.
608 E. 10th St.
PHONE 946-5178
Washington, N.C. (27889)

SMITH MOTOR CO.
Oldsmobile
Toyota
1208 W. 15th St., P.O. Box 638 (27889)
Phone 946-9161

SLOAN INSURANCE AGENCY
REALTOR®
"COMPLETE INSURANCE SERVICE"
REAL ESTATE and RENTALS
PHONES 946-6114 and 946-6115
245 W. MAIN ST. (27889)
YOUR Independent Insurance AGENT SERVES YOU FIRST

GRADY'S ROOFING & SHEET METAL
ALL TYPES ROOFING AND GUTTERING
ALUMINUM SIDING — METAL WORK
Box 9, Rt. 5, River Road (27889) Phone 946-3761

Sawyer Mack V & Rachel; safe slsmn 204 E 12th St h204 E 12th St 946-9618
Sawyer Mary E (Wid Clarence E) h335 N Harvey St 946-2701
Sawyer Mildred F Mrs ward sec Beaufort County Hosp r706 N Market St
Sawyer Minnie T Mrs bkpr Washn Dental Laby rRiver Rd
Sawyer P Rodney tech Washn Dental Laby rRt 2 PO Bx 229
Sawyer Sherwood deputy Sheriff Dept rBelhaven NC
Sawyer Sherwood Jr slsmn Sawyer Auto Parts r702 E Main St
Sawyer Teresa emp Tideland Mental Health Center r335 N Harvey St
Scales G Fred ofc mgr Blount-Midyette & Co rRiver Acres N C
Scales Sally M tchr aide Eastern Elem Sch rRt 5 Bx 240
Scarborough Hilda A Mrs & Hilda S h120 N Academy St 946-6886
Scherer Carol S Mrs emp Natl Spinning h218 N Bonner St 946-2924
Scheutzow Charles A Jr & Patsy; emp Gregory Poole h601 Kinston St 946-4889
Scheutzow Patsy Mrs slswn Happy Home Ideas h601 Kinston St
Schmitt (See Also) Smith

Eastern Optical Co., Inc.
"THE HOME OF FASHIONABLE EYEWEAR"
211 N. Market St. Tels. 946-2397 and 946-3252

Schmitt Charles R & Ruth P; wtch repr Washn Jwlrs h413 Fairview Av (WP) 946-8934
Schmitt Herbie & Sharon G; drftsmn Texas Gulf h406 E 5th St 946-2538
Schmitt Michl L & Eliz; emp Weyerhaeuser r519 Aycock St
Schmitt Norbert J & Louise J; mach opr J S Hill Corp h1006 E 5th St 946-3695
Schmitt Sharyn G loan serv typ Washn Production Credit Assn r406 E 5th St
Schueck Etha (Wid Clarence) retd h1003 E Pamlico St
Scott Ann W Mrs bkpr Scott's Super Mkt r306 Oak Dr
Scott Ashley R lab City Dept Pub Wks rRt 1 Bx 31
Scott Dale dental asst Dr Fredk H Howdy rRt 5
Scott Don N credit mgr Heilig-Meyers rSwan's Point NC
Scott Harold O & Barbara E; fl mech G W Walker & Sons r1551 US Hwy 17 N Rt 1
Scott Judy recpt Zeno L Edwards Jr

AMOCO
WATERS OIL CO., Inc.
GASOLINE — OIL — TIRES
FUEL OIL
VERIFIED METERED OIL DELIVERY
River Road (27889) Phone 946-2646

PAMLICO MOTOR CO.
"You Could Be DODGE MATERIAL"
DODGE CARS — DODGE TRUCKS
301 N. Bridge St. Tel. 946-4165 Shop Tel. 946-8781

Scott LeRoy & Dorothy W; Stephen A Graves Associate, Attorneys-At-Law Laughinghouse Bldg 155 N Market St, PO Box 430 (27889), Tel 946-2716, h202 Riverside Dr (WP), Tel 946-2033
Scott Mollie W Mrs retd h617 E Main St 946-2530
Scott O R Appliance & Service (Osborne R Scott) 108 Union Dr 946-3819
Scott O Weldon Jr & Dale C; emp Flander's Filters h bx404 Smaw Rd Rt 5
Scott Osborne R & Roxie M (O R Scott Appl & Serv) h214 N Harvey St 946-3334
Scott Oscar W & Zetta L; retd h1103 W 5th St 946-1778
Scott Robt R (Scott's)
Scott Waldon B & Odessa C (Scott's Super Mkt) h200 W 15th St 946-4728
Scott Waldon B Jr & Anne W (Scott's Super Mkt) h306 Oak Dr 946-4323

NORTH CAROLINA TELEVISION INC.
Post Office Box 468
Washington, N.C. (27889)
Telephone 919-946-3131
7N WITN-TV

SCOTT'S

ROBERT R SCOTT
OWNER
READY-TO-WEAR
MEN'S AND LADIES FASHIONS
919 WASHINGTON SQUARE MALL (27889)
TELEPHONE 946-2970

Scott's Super Market (Waldon B And Waldon B Scott Jr) 118 W 15th St 946-4630
Scuderi Ethel W Mrs slswn Sou Furn r205 E 8th St 946-7509

SEABOARD MOTORS (David A Clark, Edw E Chandler), AMC And Jeep, New And Used Cars, Our Staff Has A Combined Experience Of Almost A Century In Serving The Area With Clean Automobiles, 1518 W 5th St (27889), Tel 946-0391

Seaboard Office Building The Malcom Williams Mgr 220 N Market St

Sara's BOOK SHOP
Your Family Bookstore
BIBLES — BOOKS
PAPERBACKS — CARDS
PARTY GOODS — GIFTS
WEDDING ACCESSORIES
DOWNTOWN 105 W. MAIN ST. (27889) TEL. 946-1952

MOHAWK CARPET HOUSE & INTERIORS II
1516 W. 5th St. Ext. (27889)
Sales and Installations — Custom Draperies and Bedspreads
Shinyl Vinyl By Congoleum — Wall Coverings Decorative Shades — Furniture
ESTABLISHED 1964
Dial 946-5128
FROM THE LOOMS OF Mohawk

THOMAS & HOWARD CO., Inc
WHOLESALE GROCERS
ESTABLISHED 1896
Tel. 946-4175
WASHINGTON, N.C. (27889)
Tel. 946-4175
1201 W. 4th ST. EXTN, P.O. BOX 790
THOMAS & HOWARD COMPANY WHOLESALE DISTRIBUTOR

Seaboard Radiology Associates PA Robert E Sandy MD Associate, James Lincoln MD Associate, Radiologists, 608 E 12th St (27889), Tel 946-2137

SEABOARD SAVINGS & LOAN ASSOCIATION
Jarl E Bowers Chairman Of The Board, L Hilton Alligood Vice-Chairman Of The Board, Ralph H Hodges Jr President, R Nelson Jennette Vice-President, I B Paul Treasurer, George G Howard Assistant Secretary-Treasurer, Bel Haven, NC Manager Harriette W Kirk, Tel 943-2149, Kill Devil Hills NC Manager Charles Langley, Tel 441-6358, Home Office 132 W 2d St (27889), Tel 946-4171 (See Index To Advertisers)

Seaboard Supply (A J Wallace) plmb sup whol 1510 W 5th St 946-0166
Seacord Tom & Ann; emp City Bd Of Educ h705 E 6th St 946-7586
Seal Kenneth F & Beatrice M; retd h105 Riley Pl 946-1520
Seale Richd C & Linda G; v-pres production Kamlar Corp h103 Eden Dr 946-0534
Searight Kathleen B (Wid Henry B) h103 S Bonner St 946-2438
Sears David F delmn Buckman Auto Sup r323 E 13th St
Sears David T & Mattie L; repr Dr Pepper Bottling h323 E 13th St WH6-4665
Sears Margt retd h1005 E Pamlico St
Sears Roebuck & Co (Br) Mrs Vivian B Fisher Mgr 1308 Carolina Av 946-6571
Seashore Transportation Co Kenneth Lamm Agt 920 Hackney Av

HONDA World's favorite motorcycle
Talley Implement Company, Inc.
850 W. Fifth St. (27889)
Phone 946-2944
GMC TRUCKS

Seay Ann meat wrpr Shop-Eze Foodland rRt 1 Bx 483x
Second Baptist Church Rev E C Reeves Pastor 300 E 10th St 946-4433
Secor Albert T tchr Washington Hi Sch r705 E 6th St
Secor Ann lbrwn Porter Mfg r75 E 6th St
Seigler Elaine Mrs admn sec Wachovia Bk & Trust rSherwood Forest NC
Seila Donald & Norma R h125 Isabella Av (WP) 946-7084
Selby J Wallace & Altnea W; retd h312 E Water St 946-3032
Selby Joyce h723 W 5th St 946-1710
Selby Ollie W Mrs aide Beaufort County Hosp rBath NC
Selby Patricia T Mrs hd lpn Beaufort County Hosp rWilliamston NC
Selph Charles E & Gail S; sys analyst Weyerhaeuser h302 W 15th St 946-1890

SENTRY ANSWERING SERVICE (Mrs Catreta B Andrews), 'We Guard Your Calls', Telephone Answering Service, Secretarial And Bookkeeping Services, Twenty-Four Hour Service To Suit Your Needs, Notary Public, Reasonable Rates, 306 E 11th St (27889), Tel 946-5987 (See Index To Advertisers)

Sermons Carol studt rHoney Pod Farm

TAYLOE DRUG CO.
239 W. Main St.
946-5156
HOSPITAL PHARMACY
600 E. 12th St.
946-4113

MEMBER FSLIC
Federal Savings & Loan Insurance Corp.
Your Savings Insured to $40,000
SEABOARD SAVINGS and Loan Association
132 W. Second Street 27889 Tel. 946-4171
WHERE You Save DOES Make A Difference

Sermons Wayland Jr studt rHoney Pod Farm
Sermons Wayland J & Lynn S; tobacconist hHoney Pod Farm 946-4347
Service Distributing Co Mark Harris Mgr gas sta 206 N Bridge St 946-1390
Service Market Co (Harry D Pelletier And Tommy Mitchell) meats whol 103 N Market St 946-5152
Seven-Up Bottling Co Wm Roberson Jr Chairmn Bd J Phil Roberson James F Bagwell Prests 231 N Bridge St 946-8810
Seventh-Day Adventist Church 1520 N Market St
Shaffer Mary desk clk Holiday Inn h810 Grimes Rd 946-8431
Shamrock Needle Arts (Susan Manning Betty B Tayloe) 132 S Market St
Shank Lloyd D Jr & Leslie C; dir elec utilities City Of Washington rSweet Briar St
Sharpe Erma M Mrs slswn The Lowrys h121 E 2d St Apt 2 946-5678
Sharpe Kay R loan serv typ Washn Production Credit Assn r121 E 2d St Apt 2
Sharpe Nancy C x-ray Beaufort County Hosp rWilliamston NC

HOLYOKE MUTUAL INSURANCE CO.
YOUR Independent Insurance AGENT
J. WILLIAMS INSURANCE AGENCY, INC.
140 West 2nd St. P.O. Box 654 (27889) Telephone 946-3462

Sharpe Tommy mgr Warren Air Field r228 E 2d St
Sharpenson Nora E Mrs aide Beaufort County Hosp r324 W 9th St
Shavender Mary S (Wid Wm H) retd h219 Hudnell St 946-6739
Shaw Deborah development clk U S Soc Sec Admn rGreenville NC
Shaw Earl W retd h612 N Pierce St
Shaw James E & Betsy T; seamn Merchant Marine h124 Spruce St (WP) 946-2254
Shaw Kathy E studt r124 Spruce St (WP)
Shaw Mary Mrs clk King Chicken Drive In rPactolus Hwy
Shaw Ted Jr criminal justice planner Mid-East Comn rPO Bx 128 Windsor
Shaw Willie E & Brenda A; equip opr City Dept Pub Wks r612 Pierce St
Shay Patk F h119 Oak Dr 946-9425
Shearin Earl C asst mgr Belk-Tyler
Shelley Joan recpt U S Soc Sec Admn
Shelly Wm C Jr community development planner Mid-East Comn rGreenville N C
Shelton John M & Doris B; dir of human devel Beaufort Technical Institute h819 E 4th St 946-8689
Shelton John W USCG rMarket St Extn

MCC
Motteler Construction Company
AUTHORIZED DEALER FOR
AMERICAN BUILDINGS CO., AND BEHLEN AGRI-PRODUCTS SYSTEMS
CHARLES MOTTELER V-P, C. W. "DOC" WILLIAMS, ASSOCIATE
P.O. Box 216 (27889) Tel. (919) 946-3577

WASHINGTON TIRE COMPANY
NEW AND RETREADS
ROAD SERVICE
301 N. BONNER ST. (27889)
B.F.Goodrich
DAVID C. ROBERSON, Owner
ALIGNMENT
BALANCING
TEL. 946-6350
BEAR SERVICE

Established 1931
Downtown
126 W. Main St. (27889)
Tel. 946-4242
Cox's
Shoes for the Entire Family
Washington
Square Mall (27889)
Tel. 946-7342

Shelton Lovie N (Wid M P) nurse County Health Dept hMarket St Extn 946-1546
Shepard See Also Shepherd And Sheppard
Shepard Leon H & Morian P; retd h334 E 10th St 946-3503
Shepard Wilbert R & Sadie; emp Cargill Inc rRt 1 Bx 86 Blount's Creek NC
Shepherd Emily E (Wid Ernest) r107 E 7th St
Shepherd Ernest A & Kath B; linemn City Dept Elec Distr h107 E 7th St
Shepherd James Jr r706 N Gladden St
Shepherd Maynard W & Margie W; retd h314 E 10th St 946-5922
Sheppard Albert E & Evelyn B; retd h604 E 6th St 946-2489
Sheppard Bart Jr hlpr Alligood & Owens Bottled & Bulk Gas rMimosa Trailer Pk
Sheppard Beverly mech Water Care Of The Pamlico rRt 2 Bx 458
Sheppard Billy agt Sou Life Ins rBelhaven NC
Sheppard Burt r117 N Mc Nair St
Sheppard Cath Mrs cafeteria wkr P S Jones Jr Hi Sch r107 E 7th St
Sheppard Elmer L mach opr State Dept Trans rRt 4 Bx 498

Beaufort County Iron Works, Inc.
MACHINE SHOP — ELECTRIC AND ACETYLENE WELDING
DISTRIBUTORS OF INDUSTRIAL SUPPLIES
132 W. 3d St. (27889) Phone 946-5235
OVER 40 YEARS IN SAME LOCATION

Sheppard Frankie & Peggy; emp Hackney & Sons h8 Maryanna Mobile Est 946-2278
Sheppard Gertrude (Wid Herman B) retd h203 W 4th St
Sheppard Gertrude emp Hamilton Beach h311 W 9th St
Sheppard Hugh G & Marjie G; retd h403 E 6th St 946-7312
Sheppard Inez r316 Grimes Rd
Sheppard Kathy ofc sec Kirby Co r112 Morgan Pl
Sheppard Lillie M cash Whitiker's Gro h816 Pennsylvania Av 946-5142
Sheppard Lizzie C (Wid Jatha F) h233 E 3d St 946-3674
Sheppard Margt Mrs bkpr Harris & Elsen rRt 4 Bx 407
Sheppard Michl E orderly Beaufort County Hosp rRt 3 Bx 278
Sheppard Nelson L deputy Sheriff Dept rRt 3 Rosedale N C
Sheppard Ronnie veterinarians asst Charles H Manning Jr
Sheppard W Frank spl rep Pilot Life Ins
Sheppard Walter L & Mary; meter rdr City Elec Meter Dept rRt 2 Bx 326 Chocowinity NC
Sheppard Wilber & Hilda W; labor formn City Dept Pub Wks rRt 4 Bx 218
Sheppard Wm studt h233 E 2d St Apt 2
Sherley Alec & Sue h29 Maryanna Mobile Est

THINGS TO RENT FOR EVERY EVENT
TAYLOR RENTAL Center
Bill and Fran DeMartin, Owners
US HWY 264 EAST (TWO MILES EAST ON HWY 264) RT 5 (27889)
946-1640

RIDGEWOOD CARPETS
TOM FRANZ, Owner
CARPETS — FLOOR COVERINGS — WALLPAPER
VISIT OUR SHOWROOM
Trend Carpet
228 W. Main St. (27889) TEL 946-8767

H. REID MITCHELL, JR.

INSURANCE AND BONDS

114 E. Main St. (27889) Tel. 946-5138

Sherod Clinton J lab Moss Planing Mill rRt 1 Bx 366 Chocowinity NC
Sherod Danl L Jr & Mary C; hvy equip opr City Dept Pub Wks h724 W 3d St
Sherod Jesse Ray emp Joe Dixon r707 W 5th St
Sherod Johnnie lab Moss Planing Mill rChocowinity NC
Sherod Marie h1227 Maple St
Sherod Robt L & Louise L; lab City Of Wash h414 N Pierce St
Sherod Vita Mae studt r724 W 3d St
Sherrod Rosa M studt r824 Runyon Rd
Sherrod Tommie & Hannah h824 Runyon Rd 946-6072
Sherwin-Williams Co The Philip T Sterling Mgr paints 202 N Bridge St WH6-1056
Sherwin Williams Div Ofc Charles T Yates Div Mgr 1 Harding Sq 1st Fl 946-1974
Shilds David Rev h1107 N Washington St 946-6978
Shoemasters Michl W Toler Mgr 154 W Main St 946-0592
Shoffner Garland W & Irene J; supvr Washn Garment hNorth Shore Rd 946-5579

PINELAND REALTY

Pineland Realty

ELIZABETH R. DAVIS, Owner

Residential — Commercial — Rentals — Choice Lots

Tel 946-1666 Nights 946-8751

Rt. 5 Box 353 (Hwy. 264-E.) Washington, N.C. (27889)

Shooter Martha Mrs eligibility splst County Dept Social Servs rRosedale Sub Div
Shooter Willie J sanitarian County Health Dept r425 N Mc Nair St
Shop-Eze Clover Farm Market Charlie W Wilson Mgr 1953 River Rd (WP) WH6-4343
Shop Eze Food Stores John J Langley Pres 300a N Brown St 946-4496
Shop-Eze Foodland (John Langley) 1619 W 5th St 946-4366
Shore John W & Becky; planner N C Dept Natrl Econ Res rRt 2 Bx 180d
Shore Rebecca C Mrs tchr Eastern Elem Sch rRt 2 Bx 189d
Short Robt J retd r433 E 12th St
Shultz Carlie retd h163 W Main St Apt 23
Shurtleff David F h805 Willow St 946-7998
Sikes Lee T utilitymn Beaufort County Hosp rRt 2 Bx 438
Sikes Randolph A slsmn Water Care Of The Pamlico rRt 1 Bx 28a Bath NC
Silverthorn Eva M (Wid Wm M) retd h1125 N Bonner St 946-3729
Silverthorn Henry & Mary h721 N Market St 946-0963
Silverthorn Rollins & Linda F; pntr h710 N Bonner St
Silverthorn Sally cook The Mecca r3d St

PHILLIPS 66

taylor OIL CO. INC.

805 RIVER ROAD, P.O. BOX 45 (27889) PHONE 946-0056

704 John Small Av. P.O. Box 269 (27889)

Gurganus BUILDERS INC.

YOUR BUILDING NEEDS ARE OUR CONCERN

D. Harold Gurganus, Manager

Phone 946-1471

GERALD JOHNSON PLUMBING CONTRACTOR

INSTALLATIONS — REPAIRS

RESIDENTIAL *COMMERCIAL*

STATE LIC. NO. 7330

806 N. McNair St. (27889)

TEL 946-9718

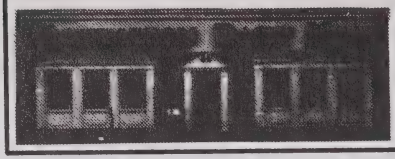

"Your Hometown Newspaper Since 1909"

WASHINGTON DAILY NEWS

217 N. Market St. (27889) Tel. 946-2145

Silverthorne Betty F reg nurse Beaufort County Hosp r1036 N Market St

Silverthorne Carlyle W (Wid James W) recpt Donald C Johnson h1019 N Bonner St 946-4681

SILVERTHORNE DONALD & Elva B; Genl Mgr Smith Motor Co 1208 W 15th St, PO Box 638 (27889), Tel 946-9161, h1405 N Bonner St, Tel 946-7016

Silverthorne Eliza emp Hamilton Beach h40 Maryanna Mobile Est 946-6926

Silverthorne Florence (Wid Roy) retd h202 E 7th St 946-6518

Silverthorne Howard & Patsy; emp Hackney & Sons h311 Grimes Rd 946-7018

Silverthorne Patricia A studt r1036 N Market St

Silverthorne Patricia J tech Beaufort County Hosp rRosedale NC

Silverthorne Ray G & Lell G; phys 408 E 12th St h1036 N Market St 946-5945

Silverthorne Ray G Jr studt r1036 N Market St

Silverthorne Sam L emp Wimco Corp r534 E 5th St

SINCE 1934

W. T. Greene Oil Co., Inc.

OIL BURNER SERVICE

Tel. 946-6443

423 Hackney Ave. (27889)

CITGO

Silverthurne Henry S & Lynn G; groundsmn City Dept Elec Distr r802 E 6th St

Simmon Cathy r820 N Respess St

Simmons Amy int dec Sherwin-Williams r325 E Main St

Simmons Carolyn Mrs title clk Bob Farish Mtr rHighland Park Rt 1

Simmons Carrie L Mrs cook Ed Bar-B-Que h323 W 4th St 946-6936

Simmons Dan r1356 Highland Dr

Simmons Eric V & Amy D h325 E Main St 946-7848

Simmons Hattie retd h601 N Bridge St

Simmons Joseph h619 N Washington St

Simmons Kathy emp Dell Beauty Shop r1013 Trade St

Simmons Lou maid Washn Motel

Simmons Louise T Mrs h1013 Trade St 946-5724

Simmons Mamie N Mrs emp Natl Spinning h bx66a Slate Stone Rd Rt 4

Simmons Rebecca W retd r206 Riverside Dr (WP)

Simmons Ruth retd r830 Boston Av

Simmons Sam emp Mason Lbr h332 N Washington St

Simmons Sam Jr r332 N Washington St

Simmons Sara retd r1107 Cooper St

Simmons Steanie F carp Wimco Corp rRt 1 Bx 184d Columbia NC

Atlantic Credit Corporation

ALL TYPES OF LOANS

707 Carolina Av. P.O. Box 438 (27889) Tel. 946-3179

moss planing mill co.
Lumber—Sash Doors—Mantels—Columns
235 E. Water St. (27889)
Church Pews and Windows
Phone 946-6431

Simmons Wm & Mamie N; emp Smith Mills Pontiac h bx66a Slate Stone Rd Rt 4
Simmons Wm D genl utility wkr State Dept Trans rRt 1 Bx 396 Aurora NC
Simmons Wm E mtcemn Smith-Mills Pontiac-Buick rRt 4
Simms Susan h1102 Thompson La 946-6160
Simpkins Leon cable formn & supvr C T & T rRt 3
Simpson Eddie M tchr Washington Hi Sch r419 Respess St
Simpson Harry & Carrie L; retd h426 N Respess St 946-3636
Simpson Roy L tchr Williamston Hi Sch r426 N Respess St
Simpson Warren H & Eddie M; tchr Washington Hi Sch h419 N Respess St 946-4689
Singleterry Bonnie h107 Ellison Dr 946-9508
Singleton Anne M Mrs cash Beaufort County Hosp rRt 2 Bx 575
Singleton B E & Sons Inc Bonnie Singleton Pres Bonnie Singleton Jr V-Pres Marshall Singleton Sec-Treas cotton gin 920 W 3d St 946-3287
Singleton Bonnie E & Sarah M; pres B E Singleton & Sons h418 E 9th St 946-3797

BUCKMAN REALTY
TEL. 946-4232
COMPLETE REAL ESTATE SERVICE
R. KENT BUCKMAN, Owner
REALTOR®
104 N. MARKET ST. WASHINGTON, N.C. (27889)

Singleton Bonnie E Jr & Doddie E; v-pres B E Singleton & Sons h123 Tar Heel Dr 946-8779
Singleton Charlie R slsmn Blount-Midyette & Co rRt 2
Singleton Clyde E & Helen T; retd h606 N Bonner St 946-1631
Singleton Cynthia C clk Beaufort County Hosp rRt 3 Bx 570
Singleton Daphine recpt Water Care Of The Pamlico rRt 3 Bx 569
Singleton Doddie E Mrs ofc mgr Dr Robt E Sandy h123 Tar Heel Dr
Singleton Dora E Mrs ofc sec Flanders Filter h143 Tar Heel Dr 946-3976
Singleton Emma S Mrs aide Health Care Center h305 Havens St
Singleton Heber E & Emma S h305 Havens St
Singleton Helen Mrs slswn Lewis Co Inc r606 N Bonner St
Singleton James C & Fannie M; retd h507 W 2d St 946-4956
Singleton Marshall T & Brenda; sec-treas B E Singleton & Sons rMimosa Shores
Singleton Ranee studt r123 Tar Heel Dr
Singleton Sam H Jr & Sharon; conservation tech U S D A Soil Conservation Serv rRt 1 Bx 401
Singleton Sherrill F Mrs physical therapist Beaufort County Hosp rPinetown NC

DOWNS JEWELERS
ARTCARVED DIAMOND CENTER
"When Only Something Special Will Do"
Washington Square Mall Washington, N.C. (27889) Tel (919) 946-4316

Toyota
SMITH MOTOR CO.
Oldsmobile
1208 W. 15th St., P.O. Box 638 (27889)
Phone 946-9161

SLOAN INSURANCE AGENCY
"COMPLETE INSURANCE SERVICE"
REAL ESTATE and RENTALS
PHONES 946-6114 and 946-6115
245 W. MAIN ST. (27889)
YOUR Independent Insurance AGENT SERVES YOU FIRST
REALTOR®

GRADY'S ROOFING & SHEET METAL
ALL TYPES ROOFING AND GUTTERING
ALUMINUM SIDING — METAL WORK
Box 9, Rt. 5, River Road (27889) Phone 946-3761

Singleton Sue Mrs nutritional dir Mid-East Comn h bx533 Mallard Dr Rt 4
Singleton Teresa clk Mc Donald's rRt 3 Bx 85g Lot 34
Singleton Tommy Jr & Sue O; adv mgr Smith-Mills Pontiac-Buick h bx533 Mallard Dr Rt 4 946-2589
Singleton Wayne r143 Tar Heel Dr
Singleton Wm D tchr Washington Hi Sch rRt 4 Bx 60
Sipe Larry C tchr P S Jones Jr Hi Sch rRt 1 Bx 433
Skiles M Dale counselor State Div Of Voc Rehab rGrimsted
Skinner Harvey S emp City Of Washn r bx141a Keysville Rd Rt 4
Slade Betty teletype opr Sears rRt 2 Bx 562
Slade Cathy A Mrs reg nurse Beaufort County Hosp rRt 2 Bx 512a
Slade Cecil E & Mary B; exterminator h326 E 11th St 946-2715
Slade Garfield & Lillian; jan Holiday Inn h719 W 13th St 946-8884
Slade Gary E retd r326 E 11th St
Slade Wm D & Betty L; v-pres Pamlico Chem rRt 1 Bath NC
Sloan Floyd (Floyd Sloan Ins Agcy)
Sloan Floyd Insurance Agency (Floyd Sloan) 715 N Market St

Pamlico Florist
FLOWERS FOR ALL OCCASIONS
903 John Small Av. (27889) Near Hospital Tel 946-6111

SLOAN INSURANCE AGENCY

(Lloyd P Sloan Jr), A Complete Insurance Service, Real Estate Sales, Rentals, Leases, 245 W Main St (27889), Tels 946-6114 And 946-6115 (See Index To Advertisers)

Sloan Lewis studt rMallard Dr Rt 4
Sloan Linda C tchr Eastern Elem Sch h119 W 15th St
SLOAN LLOYD P JR & Marian H (Sloan Insurance Agency), 245 W Main St (27889), Tels 946-6114 And 946-6115, h Mallard Dr, Rt 5 (27889), Tel 946-4015
Sloan Marion H (All Seasons Fashions) rMacswoods NC
Sloan Mike h102 E 9th St
Sloan Sue S (Wid Lloyd P) bkpr Sloan Ins Agcy h433 E 12th St 946-4516
Sloan Thomas H & Elizabeth P; retd h701 Short Dr 946-2453
Sloan Thos M bkpr Sloan Ins Agcy r102 E 9th St
Small Geo & Katie; emp Day's Seafood h411 N Washington St
Small Irene h308 W 9th St
Small John Avenue Union 76 Lewis H Latham Mgr 912 John Small Av 946-2211
Small John H School Wm H Beason Prin 400 N Harvey St 946-3941

FSLIC
SEABOARD SAVINGS and Loan Association
132 W. Second Street 27889 Tel. 946-4171
WHERE You Save DOES Make A Difference

Renn-Taff OFFICE SUPPLIES & SERVICE INC.
"Everything For Your Office – Complete Office Outfitters"
● OFFICE FURNITURE ● OFFICE MACHINES ● BUSINESS FORMS
112 E. Main St. (27889) Tel. 946-2197

Small Mary S retd h1943 River Rd (WP) 946-1384
Small Norma counter clk Kentucky Fried Chicken
Small Pauline R Mrs maid h403 W 6th St
Small Robt & Norma; mtcemn Washn Motel h1028 N Pierce St
Small Sam mtcemn Pamlico Mtrs h304 Harding St
Small's Book Store Harold J Byrd Mgr Washington Square 946-4086
Smallwood Beatrice Mrs emp Hamilton Beach h400 E 3d St Apt 9
Smallwood Cath Mrs tchr PSJS h819 N Bridge St
Smallwood Clara Mrs maid Hill Constn h1214 Maple St 946-7943
Smallwood Danny & Beatrice h400 E 3d St Apt 9
Smallwood Danny lab Moss Planing Mill r1214 Maple St
Smallwood Fannie Mrs aide Beaufort County Hosp h620 W 3d St
Smallwood Geo H hlpr Ted Day's Seafood r420 W 4th St
Smallwood Milander & Lovie E (Smallwood Gro) h831 Boston Av 946-3609
Smallwood Milander Jr studt r831 Boston Av
Smallwood Peter Jr & Fannie; driver J A Hackney & Sons h620 W 3d St 946-4465

SINCE 1934
CITGO
W. T. Greene Oil Co., Inc.
OIL BURNER SERVICE
Tel. 946-6443
423 Hackney Av. (27889)

Smallwood Randolph & Cath; emp Hamilton Beach h819 N Bridge St 946-8384
Smallwood Robt L genl utility wkr State Dept Trans rRt 1 Bx 350 Aurora NC
Smaw Debra maid r712 W 5th St
Smaw Herbert G retd h701 W 11th St
Smaw James P lab Mason Lbr rRt 1 Bx 903 Chocowinity NC
Smaw Lorena r bx136 Keysville Rd Rt 4
Smaw Robt custdn P S Jones Jr Hi Sch
Smaw Robt J & Pauline; orderly Beaufort County Hosp h712 W 5th St 946-7343
Smaw Robt J Jr emp P S Jones Jr Hi Sch r712 W 5th St
Smead Georgia T Mrs mach opr Natl Spng h303 Berry Av 946-0698
Smiley Helen W Mrs bkpr Shop Eze Food Stores h338 E 13th St
Smiley Jack E & Helen W; retd h338 E 13th St 946-5517
Smiley Patricia A ofc sec Eastern Caro Home Health Servs h121 E 2d St Apt 3
Smith (See Also) Schmitt
Smith Albert O probation-parole ofcr State Probation And Parole Ofc rGreenville NC

ODEN FUNERAL HOME INC.
ESTABLISHED 1905
219 North Bonner Street, P.O. Box 527 (27889) Telephone (919) 946-4185

TYSON'S WELDING SERVICE
BILLY RAY TYSON
GENERAL WELDING — SPECIALIZING IN ALL METAL CAR PORTS — FLAT BEDS
FOR TRUCKS CUSTOM TRAILER BUILDING AND REPAIRS — PORTABLE SANDBLASTING UNIT
Rt. 3 Wharton Station Washington, N.C. (27889) Tel 946-2347

GREEN THUMB FLORIST
FLOWERS FOR ALL OCCASIONS
757 W. 2d St. Washington, NC 27889
Tel 946-3585

H.E. HARDING & SON Inc.
Real Estate - Insurance - Rentals
147 N. Market St. 27889 Phone 946-2444
YOUR Insurance Independent AGENT

Smith Alton L & Eliz C; htg & air condtg contr 805 E 4th St h805 E 4th St 946-5088
Smith Andy mgr Music Arts rGreenville NC
Smith Annabelle (Wid John) retd h711 Pennsylvania Av 946-5935
Smith Annie W Mrs retd h712 Hudnell St 946-7230
Smith Barbara C typ Tideland Mental Health Center rBroad Creek
Smith Barbara G makeupwn Washn Daily News r106 N Mc Nair St
Smith Bernice G Mrs tutor John Small Sch h802 Pennsylvania Av 946-5578
Smith Bessie E (Wid Henry T) retd h501 N Mc Nair St 946-0581
Smith Bessie M (Wid Edw G) h910 Hudnell St 946-4949
Smith Bobby J reprmn Alligood & Owens Bottled & Bulk Gas h808 Willow St
Smith Bobby L & Doris S; lab City Dept Pub Wks r27 Washington Arms Apts
Smith Bonnie E Mrs clk City Of Washington r113 Aberdeen Dr
Smith Brexel L & Jackie; agt Sou Life Ins rRt 2 Bx 614

LEE CHEVROLET Inc.
SALES SERVICE
Hwy 264 West
Washington, N.C. (27889)
Tels. Office 946-5173
Parts and Service 946-5171
Night Wrecker Service 946-2708

SMITH BROS FOOD STORES (A RED & WHITE FIRM) (Marvin L And Linwood E Smith), Billy Mitchell Supervisor, Supermarkets, Fresh Food Daily, 603 Park Dr (Open Seven Days), Tel 946-0570, 632 W 5th St (27889), Tel 946-5533

Smith Carl W tchr Washington Hi Sch r108 Morgan Pl
Smith Carlos driver Tankard Distr rMimosa Mobile Manor
Smith Carol S ofc sec W I T N r705 E 7th St
Smith Charlene L Mrs emp Sewing Fcty (Grimesland NC) h1214 N Washington St
Smith Charles emp Tip-Top Bakers r841 W 3d St
Smith Charles C lab City Dept Pub Wks r1210 Maple St
Smith Charles R retd r107 Grimes Rd
Smith Charlie & Effie; retd h612 W 10th St 946-4733
Smith Claude A & Evelyn G; retd h306 E 13th St 946-1856
Smith Clifton emp Hackney & Sons h402 E 3d St Apt 24
Smith Clydia M Mrs hsekpr Beaufort County Hosp rRt 1 Bx 390 Chocowinity NC
Smith Danl W & Fannie E; retd h610 E Main St 946-2753
Smith Danny & Teresa; laby tech Texas Gulf h209 E 11th St 946-3439

LOWE'S
of Washington, N. C.
705 Hackney Ave. Box 1250 (27889) Tel. 946-7751

H. G. WINFIELD
DISTRIBUTOR, Inc.
PETROLEUM PRODUCTS
TEXACO
SINCE 1921
TEXACO
1000 Park Drive and Hudnell St. 27889
Tel. 946-3053

Smith Danny G & Judy C; tchr Beaufort County Bd Of Educ h219 E 3d St 946-7236

Smith Dave W & Alfreda L; tchr Washington Hi Sch h1304 N Washington St 946-3234

Smith David G emp Wimco Corp rBelhaven NC

SMITH DAVID S & Susan B (Smith Motor Co), 1208 W 15th St, PO Box 638 (27889), Tel 946-9161, h Rt 3, Rosedale, Tel 946-7934

Smith Debbie typ County Dept Social Servs rRt 2 Bx 369

Smith Denise emp Dr Satterfield (Greenville NC) h326 E 14th St

SMITH DENNIS H & Harriet C (Smith Motor Co), 1208 W 15th St, PO Box 638 (27889), Tel 946-9161, h1810 Hillcrest Dr, Tel 946-8682

Smith Dennis H & Harriett C (Smith Mtr) h1810 Hillcrest Dr 946-8682

BOYD'S MACHINE SHOP
J. R. Boyd, Owner
MACHINE WORK
1531 West 5th St. (27889)
Phone Day 946-8861 Night 946-8933

SMITH DEWARD H & Lorene P (Smith Motor Co), 1208 W 15th St, PO Box 638 (27889), Tel 946-9161, h910 N Bonner St, Tel 946-1866

SMITH-DOUGLASS (DIVISION OF BORDEN CHEMICAL CO) J D Hinson Manager, Fertilizers And Chemicals For Agriculture, 301 Hackney Av (27889), Tel 946-6172

Smith Eddie rPamlico St Rt 5

Smith Edna h109 E 8th St

Smith Edud & Katie W; emp Big Star h311 E 10th St 946-7638

Smith Edw C driver Thomas & Howard rRt 2 Bx 863 Chocowinity NC

Smith Edw L & Faye; chf mtce eng Beaufort County Hosp rPO Bx 203 Bath NC

Smith Eliz Mrs h831 Runyon Rd 946-4291

Smith Ella G retd h1210 Maple St 946-7470

Smith Ella L retd h311 Van Norden St

Smith Ella L h1014 N Washington St 946-9478

Smith Elwood E & Lottie C; shopmn J A Hackney & Sons h106 N Mc Nair St 946-6276

Smith Enoch & Naomi E (Smith's Ornamental Iron Wks) h1009 E 6th St 946-4514

DIXON HEATING & AIR CONDITIONING CO.
General Sheet Metal Work
Home Insulation — Ventilators — Gutters
DONALD AND DALMER DIXON
River Rd. (WP), Rt. 5, Box 21 (27889)
Tel. 946-6498

JONES brothers
floor fashions
Washington, N.C.
Rt. 5, Box 179, River Rd. (27889)
Tel. 946-2451
All Types of Floor Coverings
Carpet Sales and Installation
CUSTOM DRAPERIES — BEDSPREADS — WALLPAPER

ROBERSON'S LIGHT HOUSE, INC.
QUALITY LIGHTING – QUALITY SERVICE
FIXTURES — LIGHTING ACCESSORIES — VENTILATING SYSTEMS
Rt. 3 Box 75-B Telephone 946-4959 Highway 264-West (27889)

VP JRS WELDING SERVICE Washington NC
Heliarc, Electric and Acetylene Welding — Portable and Stationary Equipment
1105 W. 3d. St. P.O. Box 176 (27889) Tels. 946-8311 and 946-2541, Night Tel. 946-0295

Smith Estelle L Mrs aide Beaufort County Hosp rRt 1 Bx 182 Chocowinity NC
Smith Ethel r1356 Highland Dr
Smith Evelyn B Mrs bkpr Evans Seafood rCountry Club Estates
Smith Evelyn G Mrs retd h306 E 13th St
Smith F D stock clk Winn-Dixie
Smith Faye Mrs ofc mgr Beaufort County Hosp rBath NC
Smith Frances plant clk C T & T rRt 2 Bx 433
Smith Frances C Mrs carpet slswn Moss Planing Mill h705 E 7th St
Smith Frances W ofc sec US Soil Conservation Serv rChocowinity
Smith Gene whsemn Pamlico Chem rRt 2
Smith Geo J Jr & Odelia S; mech Lee Chevrolet h609 W 13th St 946-5464
Smith Gladys T radio-dispr County Community Center h612 W 10th St 946-4733
Smith Greg clk Kenny Shoe Store r802 Penn Av
Smith Guy L hlpr L C Perry & Son Distrs r4th St
Smith Harold M & Shirley T; constn wkr h1206 Harrington St 946-5468

ROOFING
ALLIGOOD ROOFING
ALL TYPES
Repairs — Gutters — Sheet Metal
NOLAN ALLIGOOD, Owner
1018 E. 6th St. Washington, N.C. (27889) Tel 946-1675

Smith Hattie retd r910 Hudnell St
Smith Herman L & Esther I; servmn J H Pinkham Exxon Prods h505 E 5th St 946-3335
Smith Howard (Child Care Nursery) rBroad Creek
Smith James r843 W 3d St
Smith James & Jeanette (Smith's Garage) h504 Hackney Av
Smith James C & Dorothy F; constn wkr h217 E 4th St 946-7695
Smith James E III & Evelyn T; acct 138 W 2d St rRt 3 Bx 37
Smith Jean R Mrs cash Moore's Bldg Sups r347 E 13th St
Smith Jeanie E Mrs payroll clk City Finance Dept rHighland Park Estates Rt 1
Smith Jesse C retd h1401 Harrington St 946-7466
Smith Jesse L & Venters H; retd h107 Grimes Rd
Smith Jimmy & Susie H h707 N Charlotte St 946-6027
Smith Jo Ann mgr Provident Finance
Smith Jo Kay clk Western Auto Assoc Store rChocowinity NC
Smith Jodie M Mrs (Beaufort County Outlet Store) h601 Tarboro St 946-2374
Smith Joe & Willie B (White Top Taxi) h914 N Respess St 946-7323
Smith John electn hlpr Nicholls & Whitley Elec rRt 3
Smith John agt Pilot Life Ins rCamp Leach Rd

RANDOLPH FUNERAL HOME
Home of
L R Randolph Memorial Mutual Burial Association, Inc.
"Your Good Will Is Our Most Precious Asset"
208 W. 4th St., Washington, N.C. (27889) Tels. 946-4438 and 946-7694

SMITH-MILLS PONTIAC-BUICK
Telephone 946-0171
521 West Fifth Street
Washington, North Carolina (27889)

Smith John A lab Mason Lbr rRt 1 Bx 342 Vancebon NC
Smith John M & Sylvia J; parts mgr Talley Implt h347 E 13th St 946-7627
Smith John R lab Moss Planing Mill rVanceboro NC
Smith Johnnie E lab Wells Iron & Mtl Co h307 New Bern St Route 3 Box 418
Smith Johnny R & Charlene L; emp Hackrey h1214 N Washington St 946-7461
Smith Joseph & Mary; lbr yd wkr Moss Planing Mill h841 W 3d St
Smith Judy hygienist Dr Wm E Kidd
Smith Karen A Mrs clk Beaufort County Hosp rChocowinity NC
Smith Kathleen maid Beaufort County Hosp r1222 Maple St
Smith Kathleen W h1222 Maple St
Smith Keith M probation parole ofcr State Probation & Parole Ofc h bx112 Canterberry Rd
Smith Kelvin L lab Moss Planing Mill rRt 1 Bx 411 Vanceboro NC
Smith Kenneth instlr repr C T & T rBlounts Creek NC
Smith Kenneth G emp Fred Poore r106 N Mc Nair St
Smith Larry claim rep U S Soc Sec Admn rGreenville NC

Integon Life Insurance Corporation
INTEGON
946-8154
115 Union Drive (27889)

Smith Leo F & Ursula T; retd h743 W 2d St
Smith Leon R & Patricia; supt Wimco Inc h202 Eden Dr
Smith Lib desk clk Baldwins r805 E 4th St
Smith Libby A tchr P S Jones Jr Hi Sch rWilliamston NC
Smith Lillie M Mrs cook Beaufort County Hosp h1220 Maple St 946-7709
Smith Linwood E (Smith Bros Food Stores)
Smith Lloyd E h bx38 North Shore Rd 946-7241
Smith Lonnie N mach opr State Dept Trans rPO Bx 297 Winterville NC
Smith Lorraine ofc sec-bkpr Giant Discount r342 E 15th St
Smith Lottie C Mrs press opr Hamilton Beach h106 N Mc Nair St
Smith Lu Ann tchr Eastern Elem Sch rRt 5 Bx 112 Canterberry Rd
Smith Lubbie mach opr State Dept Trans rRt 2 Bx 16 Greenville NC
Smith Margt r608 W 13th St
Smith Marietta retd h706 Runyon Rd
Smith Mark emp Roberson's Beverages r743 W 2d St
Smith Mark D studt r1206 Harrington St
Smith Martha retd r1951 River Rd (WP)
Smith Martha (Wid Wm C) h1128 N Pierce St 946-1104

LEGGETT MERCHANT OF CLEANLINESS
LEATHER - GARMENT RECONDITIONING FUR
COMPLETE SERVICE — DRAPERY CONTRACTOR
Sanitone
128 W. 2d St.–130 W. 2d St. (27889)
Telephone 946-2318

GURGANUS REALTY
MARY LOU HALES — JERRY EVANS — BETSY AND HAROLD GURGANUS, Realtors
704 John Small Av. P.O. Box 269 (27889)
Phone 946-1471
REALTOR

SENTRY ANSWERING SERVICE

MRS CATRETA B. ANDREWS, Owner

TELEPHONE ANSWERING SERVICE — BOOKKEEPING — SECRETARIAL SERVICES

306 E. 11th St. Washington, N.C. (27889) **Tel. 946-5987**

NCNB "When you need a bank, we're all the bank you need."

Smith Marvin L & Lorraine K (Smith Bros Food Stores) h342 E 15th St 946-5371

Smith Mary Mrs tchrs aide John Cotton School h841 W 3d St

Smith Mary W (Wid Harvey) r bx27 North Shore Rd

Smith Michl lab Wimco Corp rRt 2 Bx 369

Smith Millard F Jr & Sallie G; funeral dir Oden Funeral Home h812 N Market St 946-5603

SMITH—MILLS PONTIAC—BUICK (Josh Mills), New Car Dealers Since 1951, Authorized Sales And Service, Pontiac And Buick, Double-Checked Used Cars, Expert Automobile Repairing, Paint And Body Work, 521 W 5th St (27889), Tel 946-0171 (See Index To Advertisers)

Smith Milton studt r843 W 3d St

Smith Milton J & Betty D h400 Rodman Rd

Smith Monnie G & Frances C; carp Monnie Smith Constn h705 E 7th St 946-7801

Smith Monty Jr h501½ N Mc Nair St

GEORGE W. WHITFIELD
FOUNDER

WHITFIELD & WHITLEY FUNERAL HOME & CHAPEL

312 West Fourth Street (27889)
Office 946-3519

SMITH MOTOR CO

ESTABLISHED 1943
PARTNERS
DEWARD H SMITH
DENNIS H SMITH
DAVID S SMITH
DONALD SILVERTHORNE
GENERAL MANAGER
OLDSMOBILE
TOYOTA
SALES AND SERVICE
1208 W 15TH ST
PO BOX 638 (27889)
TELEPHONE OFFICE 946-9161
PARTS AND SERVICE DEPARTMENT 946-9161
(See Index To Advertisers)

Smith Myrtie h814 N Bonner St 946-1562

Smith Nancy E Mrs h324 W 9th St 946-8726

GENE P. FOREMAN & SON

"Builder of Fine Homes"

3rd And 4th Generations With A
Combined Building Experience of 115 Years

FHA, VA, Conventional Financing Call 927-3580

moss planing mill co.
Lumber—Sash Doors—Mantels—Columns
235 E. Water St. (27889)
Church Pews and Windows
Phone 946-6431

Smith Nola W int dec Mohawk Carpet Hse rRt 1 Bx 443c
Smith Norma W elem supvr City Bd Educ r123 Short Dr
Smith Raymond studt r843 W 3d St
Smith Rita W Mrs lpn Beaufort County Hosp rRt 4 Bx 47
Smith Robt E & Barbara; emp Sumpter Nuclear Plant h718 Grimes Rd 946-1957
Smith Robt L & Mary L; consulting forester 210 N Market St Rm 112 hHoney Pod Farm 946-5382
Smith Robt L emp Wimco Corp rRt 1 Bx 34c Belhaven NC
Smith Russell (Peppi's Pizza Den) rGreenville NC
Smith Russell & Denise; slsmn Hilton's Men Shop h326 E 14th St 946-3292
Smith S P head checker Big Star rCharlotte St
Smith Sally G Mrs agt Charlotte Liberty Mut Ins h812 N Market St
Smith Samuel delmn Sawyer Auto Parts rRt 2 Bx 342e
Smith Saml & Lottie M; emp Attwood & Morrill h843 W 3d St
Smith Saml M & Evelyn B; asst mgr Evans Seafood rCountry Club Ests
Smith Sharon r1220 Maple St

BUCKMAN REALTY
TEL. 946-4232
COMPLETE REAL ESTATE SERVICE
R. KENT BUCKMAN, Owner
REALTOR®
104 N. MARKET ST. WASHINGTON, N.C. (27889)

Smith Shirley T Mrs bkpr N C Natural Gas r1206 Harrington St
Smith Sina P fcty wkr r401 Havens St
Smith Susan extn librn B H M Reg Library rRt 2 Bx 183 Riverbend NC
Smith Terrence & Lavonne; emp Weyerhauser h405 College Av (WP)
Smith Terry tchr Eastern Elem Sch rGreenville NC
Smith Theoplious emp Natl Spinning r1220 Maple St
Smith Theresa D r1220 Maple St
Smith Tillman C & Vena M; retd h328 E 11th St 946-2903
Smith Vance T & Norma; case supvr State Probation & Parole Ofc r123 Short Dr
Smith Watler servmn Sears h402 E 3d St Apt 28
Smith Wm B lab Wimco Corp rRt 1 Bx 127 Bayboro NC
Smith Xandy agt Life-N-Casualty Ins rSwain Quarters
Smith's Garage (James Smith) 504 Hackney Av
Smith's Ornamental Iron Works (Enoch Smith) 117 Harding St
Smithwick Connie speech pathologist Eastern Caro Home Health Servs rRt 2 Bx 313d
Smithwick Larry studt r401 N Market St
Smithwick S Dennis & Thelma F; v-pres Park Boat h401 N Market St 946-2709

D. S. SWAIN GAS COMPANY, Inc.
Service
Tank and Bottled Gas
We Sell-Install and Service
Central Heating and Air Conditioning
Appliances
D.S. SWAINGAS CO.
608 E. 10th St. PHONE 946-5178 Washington, N.C. (27889)

Toyota
SMITH MOTOR CO.
Oldsmobile
1208 W. 15th St., P.O. Box 638 (27889)
Phone 946-9161

SLOAN INSURANCE AGENCY
REALTOR®
"COMPLETE INSURANCE SERVICE"
REAL ESTATE and RENTALS
PHONES 946-6114 and 946-6115
245 W. MAIN ST. (27889)
YOUR Independent Insurance AGENT SERVES YOU FIRST

GRADY'S ROOFING & SHEET METAL
ALL TYPES ROOFING AND GUTTERING
ALUMINUM SIDING — METAL WORK
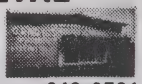
Box 9, Rt. 5, River Road (27889) Phone 946-3761

Smithwick Sherry nurse Dr James H Roberson rLock 181 Greenville
Smithwick Terry pres Park Boat rCountry Club Ests
Smoke's Rubber Industries T C Mobley Pres W C Mobley V-Pres T C Mobley Sec-Treas 1102 W 5th St 946-8126
Snead Carolyn studt r420 W 7th St
Snead Richd & Lillie P; driver Moore's Bldg Sups h420 W 7th St 946-6530
Sneed Lewis Jr r610 W 10th St
Sneed Louis F pntr h610 W 10th St
Sneed Sandra J r610 W 10th St
Snell Juanita A (Wid Carl) h620 N Market St 946-5642
Snell Mary Louise asst bkpr Giant Discount (WHSE) r226 E Main St
Snell Nellie K clk Mc Crory-Mc Lellan-Green Stores h724 N Market St
Snell Ruth V retd r226 E Main St
Snow Columbus C & Odell L; pres Beaufort Equip h1218 N Bonner St 946-4990
Snow Edw L & Barbara W; slsmn Beaufort Equip h402 Lawson Rd 946-4798

Eastern Optical Co., Inc.
"THE HOME OF FASHIONABLE EYEWEAR"
211 N. Market St. Tels. 946-2397 and 946-3252

Snow Kenneth C & Faye O; pres Beaufort Equip h303 W 15th St 946-5590
Snow Kenneth C III studt r303 W 15th St
Snow Odell L Mrs sec-treas Beaufort Equip r1218 N Bonner St
Snuggs Jefferson D & Elsie B; locksmith 211 W 13th St h211 W 13th St 946-4061
Somers Beverly ofc sec Washn Graphics rRt 4
Somers Billie D servmn Lowe's Of Washn rHwy 17 N
Somers Greta P (Wid Harold M) retd h806 Pennsylvania Av
Somers Jerry whse wkr h104e Arrowhead Trl Rt 4
Somers Lottie S (Wid Albert G) h1029 Pennsylvania Av 946-1883
Somers Nancy hPamlico St Rt 5 946-4680
Somers Revonda press opr Morgan Prntrs rRt 1 Bx 96
Sommers Eva Mrs r1409 Nicholson St
Southeastern Furniture Co (Mrs Hallene L Cayton) 217 W 3d St 946-4121
Southerland Gene driver Evans Seafood rPactolus Hwy

AMOCO
WATERS OIL CO., Inc.
GASOLINE — OIL — TIRES
FUEL OIL
VERIFIED METERED OIL DELIVERY
River Road (27889) Phone 946-2646

PAMLICO MOTOR CO.
"You Could Be DODGE MATERIAL"
DODGE CARS — DODGE TRUCKS
301 N. Bridge St. Tel. 946-4165 Shop Tel. 946-8781

SOUTHERN FURNITURE COMPANY (C Roy Whichard), "The Home Of Quality Furniture" 107 W Main St, PO Box 1155 (Downtown; 27889), Tel 946-2315 (See Index To Advertisers)
SOUTHERN LIFE INSURANCE CO Edward L Paul Manager, Agents Johnny McRoy, Billy Sheppard, Bill Smith, Wayne D Anderson, Cashier Sherry Louise Windley, 211 N Market St, Suite 210-211 Professional Bldg, PO Box 48 (27889), Tel 946-5911
Sowers Emily lpn Health Care Center
Sowers Mary E (Wid John W) retd h726 N Market St 946-4557
Spain Charles retd h163 W Main St Apt 27 946-2429
SPAIN E GRADY & Anniemae (Grady's Roofing & Sheet Metal), River Rd, Rt 5, Box 9 (27889), Tel 946-3761, h Macswoods, Rt 4, Tel 946-2002
Spain Jimmy R drftsmn Wimco Corp rRt 4 Bx 403
Spain Marguerite Mrs clk Hosp Pharm rRt 4
Spain Rosa E Mrs h525 E 10th St 946-4486
Spain Verna R agrl fax coordinator Washn Production Credit Assn rRt 1 Bx 329 Bath NC

NORTH CAROLINA TELEVISION INC.
Post Office Box 468
Washington, N.C. (27889)
Telephone 919-946-3131
7N WITN-TV

Sparrow Ada V (Wid Orvis L) retd h217 E 7th St 946-5914
Sparrow Carol accts rec clk D S Swain Gas rPinetown NC
Sparrow David J & Martha Q; distillery rep David T Sparrow Inc h bx94a Magnolia Dr 946-4285
Sparrow Martha Q Mrs tchr Eastern Elem Sch h bx94a Magnolia Dr
Spear Carrie K retd h510 N Bonner St 946-8305
Spears Julia E Mrs r115 E 8th St
Speight D J mtce mach State Dept Trans rPO Bx 1051 Greenville NC
Spell Saml lab Mason Lbr rRt 2 Bx 470a
Speller Cleo M Mrs traywn Beaufort County Hosp rGreenville NC
Spence Shirley teller Home Sav & Loan rBelhaven
Spencer Alice tchr Beaufort County Developmental Center rRt 2 Bx 665
Spencer Annie r217 W 4th St
Spencer Aretta G Mrs saladwn Beaufort County Hosp h108 Mayo Dr
Spencer Cynthia D Mrs reg nurse Beaufort County Hosp r708 Runyon Rd
Spencer Elsie R Mrs prfrdr Washn Daily News r615 E 2d St
Spencer Ermon N & Liller B; retd h805 Van Norden St 946-5323
Spencer Ermon N Jr constn wkr r805 Van Norden St

Sara's BOOK SHOP
Your Family Bookstore
BIBLES — BOOKS
PAPERBACKS — CARDS
PARTY GOODS — GIFTS
WEDDING ACCESSORIES
DOWNTOWN 105 W. MAIN ST. (27889) TEL. 946-1952

1516 W. 5th St. Ext. (27889)
MOHAWK CARPET HOUSE & INTERIORS II
Sales and Installations — Custom Draperies and Bedspreads
Shinyl Vinyl By Congoleum — Wall Coverings Decorative Shades — Furniture
ESTABLISHED 1964
FROM THE LOOMS OF Mohawk
Dial 946-5128

Spencer Gloria Mrs emp Natl Spinning h404 E 3d St Apt 54
Spencer Jackie tel opr Sears
Spencer Jefferson & Annie M; lbr yd wkr Moss Planing Mill h513 W 4th St
Spencer Jos & Mable M; driver Trailways h822 Boston Av 946-4213
Spencer Linvert & Gloria; emp Texas Gulf h404 E 3d St Apt 54
Spencer Mable M Mrs tutor John Small Sch h822 Boston Av
Spencer Maggie dishwshr Kay's Ct Hse Restr rRt 5 Bx 44
Spencer Martha Mrs h521 N Bridge St
Spencer Mary A Mrs shirt fnshr Washn Lndry & Clns r922 Bryant Av
Spencer Millie emp Natl Spinning h404 E 3d St Apt 61
Spencer Rae G Mrs nurse County Health Dept rBelhaven NC
Spencer Richd emp Singer Furn r217 W 4th St
Spencer Saml & Dot; USA h404 E 3d St Apt 47
Spencer Sharon emp Natl Spinning r404 E 3d St Apt 60
Spencer Thos E & Elsie R; managing editor Washn Daily News h615 E 2d St 946-5680
Spencer Thos E Jr studt r615 E 2d St
Spicer Helen clk Mc Donald's r822 Boston Av
Spivey David W & Frances B; co-ordinator State Civ Preparedness Area A h607 Bank St (WP) 946-3398
Spivey Kenneth R electric meter repr City Elec Meter Dept rRt 1 Bx 849 Chocowinity NC
Spivey Lee shopmn Sawyer Auto Parts rRt 1 Bx 857
Spivey Patricia W dental asst Dr Wm F Jackson Jr rRt 5 Bx 243m

HONDA
World leader motorcycle

Talley
Implement Company, Inc.
850 W. Fifth St. (27889)
Phone 946-2944

GMC TRUCKS

Sports Unlimited Inc (Rick Frederick) sporting goods 703 Washington Square 946-9258
Spring Garden Baptist Church Rev E R Mc Nair Pastor 524 N Gladden St
Sprouse Ellwood & Annette; purch supvr Weyerhauser h312 River Rd (WP) 946-6025
Sprouse Zola M cook Knotty Pine Inn rRt 2 Bx 112
Spruell Lee Mrs maid h223 W 5th St
Spruill Anna Mrs retd h803 Simmons St 946-9974
Spruill Bessie Mrs retd h811 W 5th St 946-5584
Spruill Edna W ofc sec State Civ Preparedness Area A r319 N Charlotte St
Spruill Hilliary W & Lou (Spruill Signs) h1415 N Bonner St 946-5926
Spruill Jesse J & Edna W (Spruill Moving & Stge) h319 N Charlotte St 946-3373
Spruill Moving & Storage (Jesse J Spruill) 1001 E 5th St 946-3200
Spruill Signs (Hilliary W Spruill) 1415 N Bonner St 946-5926
Squires Elmer cabinet mkr Moss Planing Mill rRt 1 Bath NC
Squires Ersel retd r503 E 5th St

THOMAS & HOWARD CO., Inc
WHOLESALE GROCERS
ESTABLISHED 1896
THOMAS & HOWARD COMPANY WHOLESALE DISTRIBUTORS
Tel. 946-4175
1201 W. 4th ST. EXTN, P.O. BOX 790
Tel. 946-4175
WASHINGTON, N.C. (27889)

TAYLOE DRUG CO.
239 W. Main St.
946-5156

HOSPITAL PHARMACY
600 E. 12th St.
946-4113

FSLIC
SEABOARD SAVINGS and Loan Association
132 W. Second Street 27889 Tel. 946-4171
WHERE You Save DOES Make A Difference

Squires Lassie M Mrs mgr Family Dollar Store h503 E 5th St 946-1350
Squires Linda S (Wid Fredk T) emp Buldoz Constn h404 Havens St
Squires Lonnie A & Phoebe B; real est 216 N Respess St hNorth Shore Rd 946-3754
Squires Perry W lab Moss Planing Mill r517 Bonner St
Squires Phoebe B with Lonnie A Squires rNorth Shore Rd
Squires Virginia emp F Ray Moore Oil rE Main St
Stafko Holly C Mrs ofc sec Paul R Waters hPamlico Dr
Stafko John D & Holly C; supvr Burroughs-Wellcome hPamlico Dr 946-5058
Stalling Edw C Jr & Selma W; chf acct Dr Pepper Bottling h307 E 15th St
Stallings Cindy studt r731 W Main St
Stallings Donald F studt r731 W Main St
Stallings Ed comptroller Roberson Enterprises rE 15th St
Stallings James P truck driver State Dept Trans rRt 1 Bx 650 Chocowinity NC
Stallings John H studt r731 W Main St

HOLYOKE MUTUAL INSURANCE CO.
YOUR Independent Insurance AGENT
J. WILLIAMS INSURANCE AGENCY, INC.
140 West 2nd St. P.O. Box 654 (27889) Telephone 946-3462

Stallings T Frank & Alice H; phys 608 E 12th St h731 W Main St 946-4940
Stallings Tanya deputy clk County Superior Court Clk rRt 1 Bx 650 E Chocowinity NC
Stalls Alice S (Wid Joseph E) h206 E 11th St 946-1786
Stalls Patricia L Mrs asst supt Beaufort County Hosp r1414 N Bonner St
Stalls Phillip H & Terry T; Hamilton Beach h208 E 10th St 946-1893
Stalls Reginald & Pat; traffic mgr Hamilton Beach h1414 N Bonner St 946-6071
Stancild Daisy r1356 Highland Dr
Stancill Durwood O & Gladys W; retd h815 E 4th St 946-2056
Stancill Essie & Sarah A; retd h852 W 4th St 946-7684
Stancill Katie W Mrs slswn Belk-Tyler rRt 1 Bx 456
Stancill Odell r852 W 4th St
Stancill Rosa emp Hamilton-Beach r852 W 4th St
Stanford Paul H & Peggy G; slsmn O'Dell Hdw h203 Ellison Dr 946-7223
Stanley Charles cook Mc Donald's r1007 Trade St
Stanley Hattie M dishwasher Holiday Inn rRt 1 Bx 937b

MCC Motteler Construction Company
AUTHORIZED DEALER FOR
AMERICAN BUILDINGS CO., AND BEHLEN AGRI-PRODUCTS SYSTEMS
CHARLES MOTTELER V-P, C. W. "DOC" WILLIAMS, ASSOCIATE
P.O. Box 216 (27889) Tel. (919) 946-3577

WASHINGTON TIRE COMPANY
NEW AND RETREADS
ROAD SERVICE
301 N. BONNER ST. (27889)
B.F.Goodrich
DAVID C. ROBERSON, Owner
ALIGNMENT
BALANCING
TEL. 946-6350
BEAR SERVICE

THINGS TO RENT FOR EVERY EVENT
TAYLOR RENTAL Center
BILL and FRAN DeMARTIN, Owners
946-1640
US HWY 264 EAST (TWO MILES EAST ON HWY 264) RT 5 (27889)
THINGS TO RENT FOR EVERY EVENT

Established 1931
Cox's
Shoes for the Entire Family
Downtown
126 W. Main St. (27889)
Tel. 946-4242
Washington
Square Mall (27889)
Tel. 946-7342

Stanley James E & Mary; emp Atwood & Morio h1007 Trade St 946-1513
Stanley Judge & Carrie B; retd h1007 N Bridge St 946-3676
Stanley Roy L lab F C X Distr Center r1007 Trade St
Stanley Sidney & Eliz; retd h610 W 4th St
Stanzak Emily W Mrs ins clk Beaufort County Hosp rRt 5 Bx 220
Starkie Shirley S lpn Beaufort County Hosp rRt 2 Bx 91 Chocowinity NC
State Armory 734 E Main St 946-4910
State Farm Insurance Co Wayne Cook Agt 617 John Small Av 946-5114
STATE OFFICES (See North Carolina-State Of)
Staten Clarence emp Natl Spinning rQueen St Rt 5
Staten John Jr & Idalia P; mach Singer Furn h1132 Maple St 946-3940
Staten Vera hQueen St Rt 5
Staton Roxie h1021 Pennsylvania Av
Stauffer John J & Pat (Jake's Dr-In) h403 W 16th St 946-3693
Stauffer Pat tchr Morten County h403 W 16th St

Beaufort County Iron Works, Inc.
MACHINE SHOP — ELECTRIC AND ACETYLENE WELDING
DISTRIBUTORS OF INDUSTRIAL SUPPLIES
132 W. 3d St. (27889) Phone 946-5235
OVER 40 YEARS IN SAME LOCATION

Steele Mary V studt r bx35 North Shore Rd
Steele Wm D & Mary H (Coastal Optical) h bx35 North Shore Rd 946-3508
Steele Willie J genl utility wkr State Dept Trans rFarmville NC
Steinent Stanley cutting plant mgr Natl Spinning rSmallwood NC
Steinert Stanley & Bertha; emp Natl Spinning h102 Eden Dr 946-6353
Stenary Geraldine counter clk Kentucky Fried Chicken
Stephens See Also Stevens
Stephens Carolyn studt rDogwood Trail Rt 4
Stephens Carolyn A clk City Of Washington rRt 5 Bx 90
Stephens Charles central ofc formn-supvr C T & T rRt 5 Bx 137
Stephens James P & Lavelle D; chem Natl Spinning h bx116 Slate Stone Rd Rt 4 946-4663
Stephens Lavelle (Lavelle's Beauty Salon) rBx 116 Slate Stone Rd Rt 4
Stephens Van & Sarah; sls mgr Hamilton Beach hDogwood Trail Rt 4 946-8761
Stephenson Ethel retd h520 W 4th St 946-7669
Stephenson Henry L Jr & Frances H; phys Pamlico Internal Med Assoc h710 W Main St 946-3742

RIDGEWOOD CARPETS
TOM FRANZ, Owner
CARPETS — FLOOR COVERINGS — WALLPAPER
VISIT OUR SHOWROOM
Trend Carpet
228 W. Main St. (27889) TEL 946-8767

H. REID MITCHELL, JR.

INSURANCE AND BONDS

114 E Main St. (27889) Tel. 946-5138

Sterling Dora J Mrs reg nurse Beaufort County Hosp r309 N Charlotte St
Sterling Eliz Y Mrs clk Paul Auto Sup h718 E Main St
Sterling Hugh M & Eliz Y; ship clk Paul Auto Sup h718 E Main St 946-2480
Sterling Hugh M Jr & Sylvia J; asst chf City Fire Dept rRt 5 Bx 337
Sterling Jean S Mrs rn Beaufort County Hosp h309 N Charlotte St
Sterling Philip T & Jean S; mgr Sherwin-Williams h309 N Charlotte St 946-6006
Sterling Sylvia Mrs typ County Dept Social Servs rForest Heights Sub Div
Stevens See Also Stephens
Stevens Agnes N Mrs clk City Of Washington rRt 5 Bx 96
Stevens Earl J & Ruth A; chkr Maola Ice Cream h713 E 9th St 946-0083
Stevens Gilbert T & Agnus N; emp Hamilton Beach hMagnolia Dr 946-8877
Stevens Lee R & Beaulah; retd h820 E 4th St 946-7288

Pineland Realty

PINELAND REALTY

ELIZABETH R. DAVIS, Owner
Residential — Commercial — Rentals — Choice Lots
Tel 946-1666 Nights 946-8751
Rt. 5 Box 353 (Hwy. 264-E.) Washington, N.C. (27889)

Stevens Maureen studt rMagnolia Dr
Stevens Thos genl utility wkr State Dept Trans rRt 1 Bx 396 Aurora NC
Stevenson Lorraine clk Giant Discount rGrimes Land NC
Stevenson Lula S (Wid Wm J) h819 Runyon Rd 946-7461
Stevenson Robt & Velma; retd h1005 Trade St 946-4269
Stewart A Thos & Virgil W (Stewart's Jwlry Store) h1307 Summit Av 946-2193
Stewart Jessie M (Wid Oscar) h618 W 4th St 946-0504
Stewart Virgil clk Stewart's Jwlry Store rSummit Av

STEWART'S JEWELRY STORE

Since 1910, (A Thomas Stewart), Registered Jeweler-American Gem Society, Watchmakers, Jewelers, Engravers, Glassware, China, Gifts By Gorham, Seiko, Pulsar, Bulova, International, Spode, Fostoria, Doulton, Diamonds, Stieff, Pickard, Kirk, Caravelle, 121 N Market St (27889), Tel 946-2611

Stiles Mary L retd r419 E Main St
Stiles Walter J mgr Morgan Printers h419 E Main St 946-2873

PHILLIPS 66

taylor OIL CO. INC.

805 RIVER ROAD, P.O. BOX 45 (27889) PHONE 946-0056

704 John Small Av. P.O. Box 269 (27889)

Gurganus BUILDERS, INC.

YOUR BUILDING NEEDS ARE OUR CONCERN

D. Harold Gurganus, Manager

Phone 946-1471

GERALD JOHNSON PLUMBING CONTRACTOR
INSTALLATIONS — REPAIRS
RESIDENTIAL COMMERCIAL
STATE LIC. NO. 7330
806 N. McNair St. (27889)
TEL 946-9718

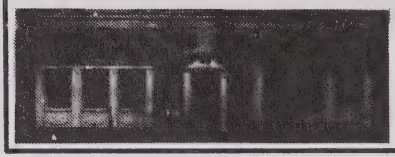

"Your Hometown Newspaper Since 1909"
WASHINGTON DAILY NEWS
217 N. Market St. (27889) Tel. 946-2145

Stilley Joseph E & Violet; jan Beaufort County Hosp rRt 1 Bx 142 Blounts Creek NC
Stilley Ken central ofc repr C T & T rEdward NC
Stilley Marian (Wid Frank) desk clk Holiday Inn h107 E 15th St 946-0459
Stitch Eddie T Rev & Pearl T; pastor St John Bapt Ch h334 W 7th St 946-4009
Stocks Mary G ofc sec Moore Mtr rRt 3 Bx 573
Stocksberry Rachel clk Hosp Pharm rPinetown NC
Stokes A James & Louise; emp Du Pont h527 W 2d St 946-1477
Stokes Angie clk Mc Donald's rRt 1 Bx 128e
Stokes Atha P (Wid John D) h804 E 8th St 946-3453
Stokes Elbert J & Lillie B; hwy insp State Hwy Dept rGreenville NC
Stokes Geo T & Ida W; emp Lowe's Of Washn h313 W 9th St 946-0603
Stokes Harry J & Dorothy A; emp City Of Washn h525 E 2d St 946-5912
Stokes Ida W Mrs emp Samson Mfg h313 W 9th St

SINCE 1934
W. T. Greene Oil Co., Inc.
OIL BURNER SERVICE
Tel. 946-6443
423 Hackney Ave. (27889)
CITGO

Stokes John D Jr & Rebecca P (John Stokes Union 76) h120 Jackson St 946-3548
Stokes John Union 76 (John D Stokes Jr) 423 N Market St 946-3395
Stokes Laura dep County Sheriff Dept
Stokes Levon & Ida L; emp Hamilton Beach h810 W 5th St 946-8435
Stokes Lucy aide Health Care Center
Stokes Tyrone & Doris h1308 N Pierce St
Stokesberry Linwood W & Ruth W; driver L C Perry & Son Distrs h bx103a Arrowhead Trl Rt 4 946-9777
Stoltz Ann cash Suskin & Berry rAsbury Church Rd
Stone Louise retd h163 W Main St Apt 25 946-1544
Stoner Anna P Mrs asst sec-treas Phillips-Wright Furn h601 W 2d St 946-6179
Stop N Go (Br) Mick Godwin Mgr gros 200 E 5th St 946-5015
Story Frances cook Mc Donald's r1035 E 6th St
Story Raleigh I & Patsy N h1035 E 6th St 946-9197
Stout Andrew & Lula; mtcemn City Bd Educ h335 E 13th St 946-7313
Stowe Ann T opr CT&T r333 E 14th St
Stowe Christine T (Wid Guy B) ofc sec Payne-Watkins Ins & Real Est h811 E 8th St 946-5292

Atlantic Credit Corporation
ALL TYPES OF LOANS
707 Carolina Av. P.O. Box 438 (27889) Tel. 946-3179

moss planing mill co.
Lumber—Sash Doors—Mantels—Columns
235 E. Water St. (27889)
Church Pews and Windows
Phone 946-6431

Stowe Edw W & Ann T; tax supvr County Tax Supvr Ofc h333 E 14th St 946-4442
Stowe Guy B Jr studt r811 E 8th St
Stowe Margt retd h163 W Main St Apt 14 946-6232
Stowe Thos Jr r316 N Harvey St
Stowe Wm T & Lida A; emp County Magistrate h316 N Harvey St 946-3625
Street Garfield & Beverly R G; mtcemn City Bd Educ h911 Runyon Rd
Strickland Earnie L Jr & Ann W; div mgr Belk-Tyler h205 Oak Dr 946-1367
Strickland Jerry & Ruth; emp N & S Ry h206 Rowan Pl
Strickland Ruth Mrs emp Samsons Mfg h206 Rowan Pl
Stroud Jerry supvr F C X Distr Center rBx 75 Pactolus NC
Stroud Warren slsmn W I T N rGreenville
Stubbs Carrie S (Wid David B) emp Hamilton-Beach h751½ W 2d St 946-6537
Stubbs J E genl mdser Sears

BUCKMAN REALTY
TEL. 946-4232
COMPLETE REAL ESTATE SERVICE
R. KENT BUCKMAN, Owner
REALTOR®
104 N. MARKET ST. WASHINGTON, N.C. (27889)

Stubbs Johnnie E & Lillie M; mtcemn Page Mgmnt Group h508 Telfair St 946-5071
Stubbs Joseph L & Pansy L; carp h801 E 4th St 946-4507
Stubbs Lillie M Mrs clk Serv Mkt h508 Telfair St
Stubbs Margt L r717 Pennsylvania Av
Stuckey Wm H & Eva A h306 Eden Dr 946-2582
Sulc Gloria bkpr James E Smith III
Sullivan Cindy Mrs tchr Beaufort Tech Inst h bx115 Canterberry Rd
Sullivan Dottie bkpr Variety Mtrs
Sullivan Geo A genl utility wkr State Dept Trans rRt 2 Bx 518
Sullivan James W & Cindy; chem eng Texasgulf h bx115 Canterberry Rd 946-2042
Sullivan Joan J Mrs tchr P S Jones Jr Hi Sch rPinetown NC
Sullivan Ray P & Dora S; mgr Sawyer Auto Parts h300 Lawson Rd 946-4418
Sullivan Travis (Sullivan's Front End & Tire Serv) rRt 4
Sullivan Webster W & Laura C; lieut City Fire Dept h603 E 4th St WH6-3116
Sullivan's Front End & Tire Service (Travis Sullivan) 730 W 5th St 946-7488
Sulton Michele payroll clk Shop Eze Food Stores rGreenville NC

DOWNS JEWELERS
ARTCARVED DIAMOND CENTER
"When Only Something Special Will Do"
Washington Square Mall Washington, N.C. (27889) Tel (919) 946-4316

SMITH MOTOR CO.
Toyota Oldsmobile
1208 W. 15th St., P.O. Box 638 (27889)
Phone 946-9161

SLOAN INSURANCE AGENCY
REALTOR®
"COMPLETE INSURANCE SERVICE"
REAL ESTATE and RENTALS
PHONES 946-6114 and 946-6115
245 W. MAIN ST. (27889)
YOUR Independent Insurance Agent SERVES YOU FIRST

GRADY'S ROOFING & SHEET METAL
ALL TYPES ROOFING AND GUTTERING
ALUMINUM SIDING — METAL WORK
Box 9, Rt. 5, River Road (27889) Phone 946-3761

Sumnek Anita C studt r bx111 Slate Stone Dr Rt 4
Sumner John H & Jeanette P; asmbly production mgr Hamilton Beach h bx111 Slate Stone Dr Rt 4 946-4109
Sumner Joyce Mrs (Sweet Shoppe) rComo NC
Sumrell J Pierce v-pres Beaufort County Stge Whse rAyden NC
Sumrell Marjorie W library clk Brown Library

SUSKIN & BERRY INC

Established 1903, Curtis C Toler President, W B Woolard Secretary-Treasurer, Men's And Ladies' Ready-To-Wear 188 W Main St, PO Box 464 (27889), Tel 946-2177

Suthard Floyd G III & Barbara M H h226 N Harvey St
Suttin J T & Mildred M; emp Marvin Leggett Constn h112 Paul St 946-1492
Sutton Ella H clk Family Dollar Store rRt 5 Bx 292a
Sutton Emily W h110 N Mc Nair St 946-2513
Sutton La Donna Mrs clk US Dept Agrl rRt 5 Bx 243-J
Sutton Lonnie M Rev & Mary T; pastor Mission Of Prayer Ch h812 Boston Av 946-8215

Pamlico Florist
FLOWERS FOR ALL OCCASIONS
903 John Small Av. (27889) Near Hospital Tel 946-6111

Sutton Margaret Mrs h211 W 7th St 946-6356
Swain Avalon H & Reva; sls mgr Culligan Water Condtg rChocowinity NC
Swain Carolyn R nurse Paul M Moore Jr r511 E Main St

SWAIN D S GAS CO INC

Duard S Swain Jr President, D S Swain III Vice-President And General Manager, Bottled Or Bulk, Wholesale And Retail, Central Heating And Air Conditioning, Installation, Sales And Service 608 E 10th St (27889), Tel 946-5178 (See Index To Advertisers)

Swain Danny emp Flanders Filters r511 E Main St
Swain Duard S III & Faye; v-pres-genl mgr D S Swain Gas rMarket St Extn
SWAIN DUARD S JR & Margie R; President D S Swain Gas Co Inc 608 E 10th St (27889), Tel 946-5178, h Market St Extn, Tel 946-3541
Swain Elsie C (Wid James L) opr C T & T h604 Wilson St 946-3276
Swain Florence S (Wid Wingate E) h bx428 Highland Dr 946-2900
Swain Frances W Mrs tchr John Small Sch h400 Lawson Rd
Swain Gladys h311 E Main St

FSLIC
SEABOARD SAVINGS and Loan Association
132 W. Second Street 27889 Tel. 946-4171
WHERE You Save DOES Make A Difference

Renn-Taff OFFICE SUPPLIES & SERVICE INC.
"Everything For Your Office – Complete Office Outfitters"
● OFFICE FURNITURE ● OFFICE MACHINES ● BUSINESS FORMS
112 E. Main St. (27889) Tel. 946-2197

Swain J Ray & Emma H; slsmn West End Mtr h511 E Main St 946-4779
Swain James F & Sally S; body shop mech Bob Farish Mtr r1102 N Brown St
Swain Janet N studt r304 Lawson Rd
Swain Jeff mgr Photo Exp rGreenville NC
Swain Joseph B & Frances W (Swain Mtr) h400 Lawson Rd 946-3387
Swain Kathy Ann bkpr & clk F C X Distr Center r511 E Main St
Swain Lucille L Mrs tchr John C Tayloe Sch h304 Lawson Rd
Swain Madge B (Wid Walter W) h1102 N Brown St 946-8374
Swain Mae P (Wid John M) retd h529 E 6th St 946-2490
Swain Mollie L (Wid H W) clk Whitaker's Supermkt h357 E 13th St 946-2559

SWAIN MOTOR CO (Sonny And Vernon Swain), More Than A Half Century Of Combined Experience, Authorized Fiat Dealer, Sales, Parts And Service Since 1966, One Of The Oldest Fiat Dealers In The State, Good Used Cars, See Us Before Buying 1000 Hackney Av (27889), Tel 946-2212

CITGO
SINCE 1934
W. T. Greene Oil Co., Inc.
OIL BURNER SERVICE
Tel. 946-6443
423 Hackney Av. (27889)

Swain Naomi W Mrs (Wid Bud) cafeteria wkr Eastern Elem Sch h717 E 9th St 946-2019
Swain Reva L Mrs mgr Glamor Shop rRt 2 Bx 646 Ch0c0winity NC
Swain Sonny & Frances W (Swain Mtr) rLawson Rd
Swain Vanders R & Lena C; tchr John Small Sch h1316 N Washington St 946-2756
Swain Walton E & Matilda B; postmaster PO rPO Bx 1032
Swain Wm Jr studt r304 Lawson Rd
Swain Wm V & Lucille L (Swain Mtr) h304 Lawson Rd 946-2379
Swan Louise B (Wid Constantine V) h922 N Market St 946-3382
Swanner Ann L (Wid Walter) ofc sec L C Perry & Son Distrs h bx30 North Shore Rd 946-5506
Swanner Beverly A studt r bx30 North Shore Rd
Swanner Charlie H & Patricia C; engr Guy T Swindell Jwlr h207 E 11th St 946-3815
Swanner Hallie K (Wid Guy) retd h104 Avon Av Rt 5 946-2896
Swanner John M & Eliz B; staff U S Hse Of Rep h142 E Main St 946-6908
Swanner Kenneth B studt r bx30 North Shore Rd
Swanner Linda L Mrs ins clk Beaufort County Hosp rBath NC
Swanner Mae S (Wid John M) h901 N Charlotte St 946-5557

ODEN FUNERAL HOME INC.
ESTABLISHED 1905
219 North Bonner Street, P.O. Box 527 (27889) Telephone (919) 946-4185

TYSON'S WELDING SERVICE
BILLY RAY TYSON
GENERAL WELDING — SPECIALIZING IN ALL METAL CAR PORTS — FLAT BEDS
FOR TRUCKS CUSTOM TRAILER BUILDING AND REPAIRS — PORTABLE SANDBLASTING UNIT
Rt. 3 Wharton Station Washington, N.C. (27889) Tel 946-2347

GREEN THUMB FLORIST
FLOWERS FOR ALL OCCASIONS
757 W. 2d St. Washington, NC 27889
Tel 946-3585

H.E. HARDING & SON Inc.
Real Estate - Insurance - Rentals
147 N. Market St. 27889 Phone 946-2444

Swanner Oscar retd h163 W Main St Apt 22
Swanner Thos C & Helen D; slsmn R J Reynolds Tob h105 Reed Dr 946-3652
Swanson Jessie M emp Samson Shirt Fcty r912 Hudnell St
Swartz Michl R prod mgr Winn-Dixie h1019 E 7th St 946-4929
Sweet Shoppe (Mrs Joyce Sumner) confr 126 E Water St 946-8525
Swett Norman C h bx69 Slate Stone Rd Rt 4
Swindell Edw V dir Beaufort County Development
Swindell Guy T & Alma J (Guy T Swindell Your Jwlr) h620 Bank St (WP) 946-3159
SWINDELL GUY T YOUR JEWELER (Guy T Swindell), Certified Gemologist, Registered Jeweler Member American Gem Society, Fine Diamonds, Jewelry, Watches, Silverware And Gifts For All Occasions, Certified Master Watchmaker, 3 Bridal Consultants To Serve You, 112 W Main St (27889), Tels 946-2244 And 946-7171
Swindell Henry T & Mary E (Cherry Gro) h1111 W 5th St 946-3363
Swindell Kenneth V & Thelma H; magistrate State h302 Oak Dr 946-2979

LEE CHEVROLET Inc.
SALES SERVICE
Hwy 264 West
Washington, N.C. (27889)
Tels. Office 946-5173
Parts and Service 946-5171
Night Wrecker Service 946-2708

Swindell Lida retd h163 W Main St Apt 5 946-5536
Swindell Margt M (Wid Lewis S) retd h524 W Main St 946-6877
Swindell Marolyn J ofc sec Weyerhaeuser h716 E 6th St 946-8454
Swindell Mary cash Revco Pharmacy r1111 W 5th St
Swindell Nancy S tchr John Small Sch rBath NC
Swinson Gatha emp Hamilton Beach h404 E 3d St Apt 44
Szyneczek Frank O & Suzanne B; slsmn Weyerhaeuser h305 Eden Dr 946-8712
Tabernacle Independent Baptist Church 1114 W 5th St
Taldo's (R Blount & Mrs Joanne C Modlin) clo 207 W Main St 946-4007
Taler Audrey W Mrs sec Beaufort County Hosp rRt 5 Bx 382a
Talley Bros Supply Store (Wm G Talley) genl mdse 240 W Main St 946-2931
TALLEY IMPLEMENT CO INC Looking Toward 50 Years Of Service, William C Waters President, William G Talley Secretary, Honda Dealer, Sales And Service, GMC Trucks, Sales And Service 850 W 5th St (27889), Tel 946-2944 (See Index To Advertisers)
Talley Lyda slswn Red Rooster Crafts rChocowinity NC
Talley Sarah B tchr Washington Hi Sch rPO Bx 936

LOWE'S
of Washington, N. C.
705 Hackney Ave. Box 1250 (27889) Tel. 946-7751

TEXACO
H. G. WINFIELD
DISTRIBUTOR, Inc.
PETROLEUM PRODUCTS
SINCE 1921
TEXACO
1000 Park Drive and Hudnell St. 27889
Tel. 946-3053

Talley Wm G & Sarah B (Talley Bros Sup Store) rWichard's Beach Rd

TALLEY WILLIAM G JR & Pat; President J Williams Insurance Agency Inc, 140 W 2d St, PO Box 654 (27889), Tels 946-3462 And 946-4504, h229 Alderson Dr (27889), Tel 946-4504

Tanga Mary retd h163 W Main St Apt 31 946-3869

Tankard Dee H Mrs ofc sec Dr David T Tayloe r412 Riverside Dr (WP)

TANKARD DISTRIBUTING CO H R Tankard President, Paul Masson And Richards Wine, Tuborg And Black Label Beer, Distributors For A Quarter Century, 120 E 5th St (27889), Tel 946-2006

Tankard Frances H librn Beaufort County Sch Bd r314 E 9th St

Tankard Hal R Jr & Dee H; pres Tankard Distr h412 Riverside Dr (WP) 946-1564

Tankard Iola L retd h119 N Bonner St 946-3013

Tankard Josephine N (Wid Eug H) retd h314 E 9th St 946-7831

Tankard Judy social wkr County Social Servs rBath NC

BOYD'S MACHINE SHOP
J. R. Boyd, Owner
MACHINE WORK
1531 West 5th St. (27889)
Phone Day 946-8861 Night 946-8933

Tankard Lee D & Mary D; sec-treas High-Tankard Assoc h116 Riverside Dr (WP) 946-2241

Tankard Mary A Mrs retd h320 N Market St

Tankard Naomi F Mrs reg nurse Beaufort County Hosp rRt 1 Bx 7b Bath NC

Tankard Ruby P Mrs lpn Beaufort County Hosp rMimosa Manor

Tanner Marvin A & Norflett P; mgr Golden Corral h1202 N Bonner St WH6-4445

Tanner Marvin A Jr & Norfleet P; mgr Golden Corral r1202 N Bonner St

Tanner Norfleet P Mrs hostess Golden Corral r1202 N Bonner St

Tardiff Mildred Mrs librn Eastern Elem Sch rGreenville NC

Tate Cecil & Eliz; tugboat opr h1302 Van Norden St

Tate Yolanda T studt r1302 Van Norden St

Tatum Charles Jr delmn Maxwell Home Furnishings

Tayloe Betty B (Shamrock Needle Arts) rIsabella Av (WP)

Tayloe David T & Erin W; phys 608 E 12th St h719 Short Dr 946-4106

Tayloe David T Jr studt r719 Short Dr

DIXON HEATING & AIR CONDITIONING CO.
General Sheet Metal Work
Home Insulation — Ventilators — Gutters
DONALD AND DALMER DIXON

River Rd. (WP), Rt. 5, Box 21 (27889)
Tel. 946-6498

JONES brothers
floor fashions
Washington, N.C.

All Types of Floor Coverings
Carpet Sales and Installation
CUSTOM DRAPERIES — BEDSPREADS — WALLPAPER

Rt. 5, Box 179, River Rd. (27889)
Tel. 946-2451

VP JRS WELDING SERVICE Washington NC

Heliarc, Electric and Acetylene Welding — Portable and Stationary Equipment

1105 W. 3d. St. P.O. Box 176 (27889) Tels. 946-8311 and 946-2541, Night Tel. 946-0295

TAYLOE DRUG CO

SINCE 1889
JOSEPH P TUNSTALL, MANAGER
BENJAMIN T BRINSON
RICK GRAY
PRESCRIPTION DRUGGISTS
YOUR COMPLETE DRUG STORE
WE DELIVER
239 W MAIN ST (27889)
TELEPHONE 946-5156
(See Index To Advertisers)

Tayloe John C School Charles E Inabinett Prin 910 Tarboro St 946-3350
Tayloe Joshua & Eliz B; phys 614 E 12th St h525 Isabella Av (WP) 946-8953
Tayloe Shirley personnel Hamilton Beach h1129 Thompson La
Tayloe Willie & Shirley; emp Hamilton Beach h1129 Thompson La
Taylor A D driver W T Greene Oil rChocowinity NC

ALLIGOOD ROOFING

ALL TYPES

Repairs — Gutters — Sheet Metal

NOLAN ALLIGOOD, Owner

1018 E. 6th St. Washington, N.C. (27889) Tel 946-1675

Taylor Ada M (Wid Thad R) retd h605 E 8th St 946-2255
Taylor Andrew J & Carolyn C; retd h107 W 13th St 946-5405
Taylor Andy hlpr Texas Gulf r812 E 7th St
Taylor Ann L Mrs ofc sec Gregory Poole Equip h107 Eden Dr
Taylor Aubrey B Jr & Ann L; banking ofcr Wachovia Bank & Trust h107 Eden Dr 946-3958
Taylor Ben W & Seigniora J; radio repr 127 N Market St h1201 N Market St 946-3226
Taylor Bernice E (Wid John C) retd h717 W Main St Apt 1 946-3464
Taylor Clarence brklyr h bx143 Keysville Rd Rt 4 946-3972
Taylor Claud J & Brenda C; slsmn Carolina Dairies h1624 Pactolus Hwy
Taylor Cora W (Wid Geo) retd h124 E 4th St 946-4236
Taylor Dan & Joyce; meter rep City Elec Meter Dept rRt 1 Bx 718 Williamston NC
Taylor Deborah emp N C Natural Gas rRt 1 Bx 1 Chocowinity NC
Taylor Dee classified ads mgr Washn Daily News r101 Mc Nair
Taylor Dick driver Beaufort Equip r909 Pennsylvania Av
Taylor Dorothy H (Wid Allen) slswn All Season's Fashions h323 W 2d St 946-2528
Taylor Edna J Mrs clk Beaufort County Hosp h907 Park Dr 946-8818

QUALITY LIGHTING – QUALITY SERVICE

ROBERSON'S LIGHT HOUSE, INC.

FIXTURES — LIGHTING ACCESSORIES — VENTILATING SYSTEMS

Rt. 3 Box 75-B Telephone 946-4959 Highway 264-West (27889)

RANDOLPH FUNERAL HOME

Home of

L R Randolph Memorial Mutual Burial Association, Inc.

"Your Good Will Is Our Most Precious Asset"

208 W. 4th St., Washington, N.C. (27889) Tels. 946-4438 and 946-7694

SMITH-MILLS PONTIAC-BUICK
Telephone 946-0171
521 West Fifth Street
Washington, North Carolina (27889)

Taylor Emma R Mrs nursing supvr County Health Dept r137 Tar Heel Dr
Taylor Evelyn J Mrs teller N C Natl Bk h812 E 7th St
Taylor Evelyn P Mrs v-pres Phillips-Wright Furn h717 W Main St Apt 4 946-5670
Taylor Geo W & Eliz O (Economy Auto Sup) h bx22 North Shore Rd 946-2735
Taylor Geo W Jr & Ellen G; purch agt Singer Furn h606 Bank St (WP) 946-2933
Taylor Geo W III studt r606 Bank St (WP)
Taylor Glenn agt Charlotte Liberty Mut Ins rRt 4 Bx 157
Taylor Griffin J & Claudie V; retd h909 Pennsylvania Av 946-7254
Taylor Harry & Hilda; mgr Beaufort F C X Serv rRt 3 Bx 452
Taylor Haskell & Margt; clk PO rChocowinity NC
Taylor J R & Evelyn J h812 E 7th St 946-4555
Taylor James D & Joyce R; reprmn City Utility Dept rRt 1 Bx 447 Williamston NC
Taylor Janie R (Wid Thos L) babysitter h609 N Charlotte St 946-6420
Taylor Jean ofc sec Mc Mullan & Knott h122 N Bonner St Apt 4

Integon Life Insurance Corporation
INTEGON
946-8154
115 Union Drive (27889)

Taylor Joseph E & Mary D; slsmn Wm Bragaw Co h544b Camellia Dr Rt 4 946-1305
TAYLOR JOSEPHINE H MRS, Office Secretary H E Harding & Son Inc And Notary Public 147 N Market St (27889), Tel 946-2444, r Chocowinity, N C
Taylor Laverne with M T S Corp r205 W 15th St
Taylor Leslie mgr Citgo Sta r131 Bridge St N
Taylor Lillie r1356 Highland Dr
Taylor Lon W & Emma R; with State Natl Guard h137 Tar Heel Dr 946-2625
Taylor Louise E (Wid Benj J) retd h429 Davis Al
Taylor Louise S (Wid Snodie R) retd h bx1155 Honey Pod Farm 946-5353
Taylor Mabel B h520 Van Norden St 946-7380
Taylor Margt clk King Chicken Drive-In rVanceboro NC
Taylor Margt L (Wid Laverne L) asst operation sec Seaboard Sav & Loan Assn h205 W 15th St 946-5618
Taylor Mary A Mrs lpn Beaufort County Hosp rRt 2 Bx 833 Chocowinity NC
Taylor Michl mgr Smith Bros Gro rPO Bx 364
Taylor Michl J emp F C X Distr Center rChocowinity NC

LEGGETT MERCHANT OF CLEANLINESS
LEATHER — GARMENT RECONDITIONING FUR
COMPLETE SERVICE — DRAPERY CONTRACTOR
128 W. 2d St.–130 W. 2d St. (27889)
Telephone 946-2318
Sanitone

GURGANUS REALTY
MARY LOU HALES — JERRY EVANS — BETSY AND HAROLD GURGANUS, Realtors
704 John Small Av. P.O. Box 269 (27889)
Phone 946-1471
REALTOR®

SENTRY ANSWERING SERVICE

MRS CATRETA B. ANDREWS, Owner

TELEPHONE ANSWERING SERVICE — BOOKKEEPING — SECRETARIAL SERVICES

306 E. 11th St. Washington, N.C. (27889) Tel. 946-5987

NCNB "When you need a bank, we're all the bank you need."

Taylor Minnie (Wid Henry) retd r bx143 Keysville Rd Rt 4
Taylor Nancy H (Wid Wm F) retd h1302 Summit Av 946-5286
TAYLOR OIL CO INC, D M Moore Pres, Phillips 66 Products, Jobber, Gasoline, Fuel Oil, Kerosene, L P Gas And All Fuels For The Farm And Home, 305 River Rd, PO Box 45 (27889), Tel 946-0056 (See Index To Advertisers)
Taylor Ommie Mrs h209 W 9th St
Taylor Regina ofc sec Boyd's Mach Shop
TAYLOR RENTAL CENTER (Bill And Fran De Martin), Tools And Equipment For Home, Industry, Contractor, Things To Rent For Every Event, US Hwy 264-E, Rt 5 (2 Miles East On Hwy 264; 27889), Tel 946-1640 (See Index To Advertisers)
Taylor Walter K emp Beaufort County Hosp rChocowinity NC
Taylor Walter R & Elaine; admn ofc Tideland Mental Health Center rGreenville
Taylor Wm E set up mach Hamilton Beach r218 N Respess St
Taylor Wilton O genl utility wkr State Dept Trans rFarmville NC

GEORGE W. WHITFIELD
FOUNDER

WHITFIELD & WHITLEY
FUNERAL HOME & CHAPEL
312 West Fourth Street (27889)
Office 946-3519

Taylor Zebedee social wkr Tideland Mental Health Center rPlymouth NC
Teele A L Rev pastor Bethany Seventh Day Adventist Church
Teele Anna B Mrs tchr P S Jones Jr Hi Sch h301 W 7th St
Teele Robt L & Anna B (Teele's Ins Agcy) h301 W 7th St
Teele's Insurance Agency (Robt L Teele) phys 313 W 5th St 946-0290
Tel Dick (Culligan Water Condtg) r211 Tryon Palace Dr
Telfair Annie maid Holiday Inn rRt 3 Bx 550
Tellerton Howard B emp City Of Washn rRt 2 Bx 602a
Terrell Rena & Rena; retd h623 E Main St 946-3198
Terry Robt L & Liddie M (Terry Plmb & Repr) h1011 E 7th St 946-8794
TERRY'S PLUMBING & REPAIR (Robert Terry), New Plumbing Installations And Repairs, Septic Tank Cleaning, Trenching, Residential And Commercial, 1011 E 7th St (27889), Tel 946-8794
Tetterton h909 Park Dr
Tetterton Alice M Mrs retd h1807 Pactolus Hwy 946-4016
Tetterton Annie (Wid Lonnie) h901 Pennsylvania Av 946-1152
Tetterton Annie M Mrs nurses aide Elks Rest Home r326 E 11th St
Tetterton Bernice Mrs emp Samson Mfg h529 N Gladden St

GENE P. FOREMAN & SON
"Builder of Fine Homes"
3rd And 4th Generations With A
Combined Building Experience of 115 Years
FHA, VA, Conventional Financing Call 927-3580

moss planing mill co.
Lumber—Sash Doors—Mantels—Columns
235 E. Water St. (27889)
Church Pews and Windows
Phone 946-6431

Tetterton Betsy emp Marvin P Tetterton Real Est r810 N Market St
Tetterton Blanche M Mrs dir Beaufort County Nursing Home hHighland Dr
Tetterton Bonner L bodymn Smith-Mills Pontiac-Buick rPinetown NC
Tetterton Carl J slsmn Sears rRt 4 Bx 345c
Tetterton Clarence E & Nelda; deputy tax collr County Tax Collr Ofc rRt 1 Bx 12a Pinetown N C
Tetterton Clinton & Bernice; emp Natl Spinning h529 N Gladden St 946-5754
Tetterton Diane waitress Bill's Pl rRt 2 602a
Tetterton Edw M & Eliz R; retd h922 Park Dr 946-3236
Tetterton Emmie T (Wid Jatha M) retd h323 River Rd (WP) 946-2239
Tetterton Frankie (Tetteron Pntg & Wallpaper) h1007 E 7th St
Tetterton Gladys aide Health Care Center
Tetterton Gregory delmn Renn-Taff Ofc Sup rPlymouth
Tetterton Hebrew mach opr State Dept Trans rRt 1 Bx 510
Tetterton Howard B & Gloria; emp City rRt 4 Bx 24j
Tetterton James O & Annie M h409 N Brown St 946-0289

BUCKMAN REALTY
TEL. 946-4232
COMPLETE REAL ESTATE SERVICE
R. KENT BUCKMAN, Owner
REALTOR®
104 N. MARKET ST. WASHINGTON, N.C. (27889)

Tetterton Jesse cabt mkr Moss Planing Mill rRt 1 Bx 78 Pinetown NC
Tetterton Jimmy stock clk Moore's Bldg Sups rRiver Rd
Tetterton Julius S & Linda; tchr John C Tayloe Sch h424 N Mc Nair St 946-7838
Tetterton Julius S & Blanche M; mtce mech Texas Gulf hHighland Dr 946-2279
Tetterton Kate Y Mrs sten Tideland Mental Health Center rRt 4 Bx 345b
Tetterton Linda E Mrs teller Seaboard Sav & Loan Assn r424 Mc Nair St
Tetterton Lloyd r1356 Highland Dr
Tetterton Lottie B Mrs retd h214 E Water St 946-3006
Tetterton Lottie M acct 102 N Market St 2d Fl r916 E Main St
Tetterton Marvin P & Betsy R (Marvin P Tetterton Real Est) h810 N Market St 946-3120
Tetterton Marvin P Real Estate (Marvin P Tetterton) 134 S Market St
Tetterton Neva B in chge Health Care
Tetterton Oscar L & Myrtie M; retd h308 E 14th St 946-8535

D. S. SWAIN GAS COMPANY, Inc.
Service
Tank and Bottled Gas
We Sell-Install and Service
Central Heating and Air Conditioning
Appliances
D.S. SWAINGAS CO.
608 E. 10th St. PHONE 946-5178 Washington, N.C. (27889)

Toyota
SMITH MOTOR CO.
Oldsmobile
1208 W. 15th St., P.O. Box 638 (27889)
Phone 946-9161

SLOAN INSURANCE AGENCY
REALTOR®
"COMPLETE INSURANCE SERVICE"
REAL ESTATE and RENTALS
PHONES 946-6114 and 946-6115
245 W. MAIN ST. (27889)
YOUR Independent Insurance AGENT SERVES YOU FIRST

GRADY'S ROOFING & SHEET METAL
ALL TYPES ROOFING AND GUTTERING
ALUMINUM SIDING — METAL WORK
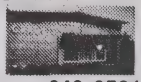
Box 9, Rt. 5, River Road (27889) Phone 946-3761

TETTERTON PAINTING & WALLPAPER CO (Frank Tetterton), Painting And Wallpaper Contractor, Repairs, Remodeling, Residential And Commercial, 1007 E 7th St (27889), Tel 946-3308

Tetterton Simon genl utility wkr State Dept Trans rRt 3 Bx 555

Tetterton Terry emp Weyerhaeuser Tree Farm h14 Maryanna Mobile Est

Thigpen Barbara studt r928 Bryant Av

Thigpen Bobby studt r928 Bryant Av

Thigpen Leroy & Roberta K; retd h928 Bryant Av 946-1796

THOMAS BILLY R & Jean H; Manager North Carolina Natural Gas Corp (Washington Division), 112 E 5th St, PO Box 165 (27889), Tel 946-2187, h Rt 3, Box 73BBB (27889), Tel 946-0911

Thomas Elijah & Carrie G; retd h406 W 7th St 946-2805

Thomas Eliz F Mrs chf payroll clk Beaufort County Hosp rBlounts Creek NC

Thomas Henry retd h1003 N Washington St

Eastern Optical Co., Inc.
"THE HOME OF FASHIONABLE EYEWEAR"
211 N. Market St. Tels. 946-2397 and 946-3252

THOMAS & HOWARD CO INC
LEWIS JACKSON ADAMS VICE—PRESIDENT—MANAGER
WHOLESALE GROCERS
1201 W 4TH ST EXTENSION
PO BOX 790 (27889)
TELEPHONE 946-4175
(See Index To Advertisers)

Thomas Nancy placement dir Washn Housing Auth rRt 1 Bx 29 Bath NC

Thomas Robt M & Carolyn N; eng Texas Gulf h bx98 Magnolia Dr 946-0539

Thomas Robt M & Carolyn N; sr eng Texas Gulf h bx98 Magnolia Dr 946-0539

Thomas Romie L & Emma C; carp h207 W 5th St 946-6331

Thompson See Also Thomson

Thompson Annie L retd h1030 Cox Blvd

Thompson Carlton L mtce crew leader State Dept Trans rRt 1 Bx 245a Blounts Creek NC

AMOCO
WATERS OIL CO., Inc.
GASOLINE — OIL — TIRES
FUEL OIL
VERIFIED METERED OIL DELIVERY
River Road (27889) Phone 946-2646

PAMLICO MOTOR CO.
"You Could Be DODGE MATERIAL"
DODGE CARS — DODGE TRUCKS

301 N. Bridge St. Tel. 946-4165 Shop Tel. 946-8781

Thompson Clarence & Mary S h815 Park Dr 946-3466
Thompson Cleveland E & Addie M; mach opr Mason Lbr h bx64 Slate Stone Rd Rt 4
Thompson David Jr driver F C X Distr Center r728 Gladden St
Thompson Eliza aide Health Care Center
Thompson Elsie retd h163 W Main St Apt 11 946-1600
Thompson Filtration Products Graham Thompson Rep 615 John Small Av 946-8505
Thompson Frances clk People's Drug
Thompson Gary B Rev & Peggy H; pastor First Bapt Ch h209 College Av (WP) 946-6869
Thompson Graham C & Ann; rep Thompson Filtration Products h415 Lawson Rd 946-8679
Thompson Hosea h1118 Maple St
Thompson Ioney G & Vivian C; emp Hamilton Beach hDogwood Trail Rt 4 946-7613
Thompson Irma M r323 E 2d St
Thompson Isaac & Eleanor M; retd h321 Van Norden St 946-5226
Thompson James I pastor Beebe Mem Ch h131 W 5th St 946-0650

NORTH CAROLINA TELEVISION INC.
Post Office Box 468
Washington, N.C. (27889)
Telephone 919-946-3131
7N WITN·TV

Thompson Jesse E porter Thomas & Howard r842 Fleming St
Thompson Jesse E Jr & Pearlie M; emp Thomas & Howard h842 Fleming St 946-6455
Thompson Jesse J mach opr State Dept Trans rRt 8 Bx 141 Greenville NC
Thompson Leon C Jr & June hDogwood Trail Rt 4 946-7352
Thompson Leroy & Edna E; mach opr Mason Lbr h706 W 4th St 946-7453
Thompson Mary A Mrs recpt Beaufort County Hosp h717 W Main St Apt 2 946-2725
Thompson Mary B r411 W 2d St
Thompson Mary H (Wid Leon C) h1945 River Rd (WP) WH6-4573
Thompson Minnie dishwasher Page Hse rRt 3 Bx 175b
Thompson Neil studt rDogwood Trail Rt 4
Thompson Pearl (Wid Jesse) h707 Simmons St
Thompson Pearlie M Mrs asst cafeteria mgr Washington City Schs h842 Fleming St
Thompson Peggy media center dir First Bapt Ch r209 College Av (WP)
Thompson Wm B desk clk Quality Motel Washn r717 W Main St Apt 2

Sara's BOOK SHOP
Your Family Bookstore
BIBLES — BOOKS
PAPERBACKS — CARDS
PARTY GOODS — GIFTS
WEDDING ACCESSORIES
DOWNTOWN 105 W. MAIN ST. (27889) TEL. 946-1952

1516 W. 5th St. Ext. (27889)
MOHAWK CARPET HOUSE & INTERIORS II
Sales and Installations — Custom Draperies and Bedspreads
Shinyl Vinyl By Congoleum — Wall Coverings Decorative Shades — Furniture
ESTABLISHED 1964
FROM THE LOOMS OF Mohawk
Dial 946-5128

THOMAS & HOWARD CO., Inc
WHOLESALE GROCERS
Tel. 946-4175
WASHINGTON, N.C. (27889)
ESTABLISHED 1906
THOMAS & HOWARD
Tel. 946-4175
1201 W. 4th ST. EXTN, P.O. BOX 790

Thomson Stuart M & Sarah M (Thomson Tv) rRt 5
Thomson TV Co (Stuart M Thomson) 121 W 3d St 946-2312
Thornburgh Claudia studt r206 Riverside Dr (WP)
Thornburgh Mary Bell social wkr County Social Serv h206 Riverside Dr (WP) 946-2662
Thorne Dewey H & Marjorie S; driver Thomas & Howard h703 N Gladden St 946-7224
Thorne Marjorie S maid Green Oil h703 N Gladden St
Thornton Kenneth E tech Beaufort County Hosp r420 Main St
Thornton Wm E & Ethel S; mgr Mc Crory-Mc Lellan-Green h122 E 14th St WH6-3565
Thorpe Roger K & Joy; eng N C Dept Natrl Econ Res rGreenville NC
Thorton Annie R (Wid Willie J) h1010 N Pierce St 946-1447
Thurman Joe S & Peggy S; emp Earl's Mus Shop h604 N Charlotte St
Thurman Linwood E taxi driver Yellow Cab r906 E 8th St
Tice Cindy clk Kenny Shoe Store r215 E 12th St
Tice Garland C h619 Hudnell St 946-1019
Tice Justus & Pinny C; emp County Sch Bd h215 E 12th St 946-7388
Tice Piney C tchr Washington Hi Sch
Tideland Florist 106 Avon Av Rt 5

HONDA
World's favorite motorcycle

Talley
Implement Company, Inc.
850 W. Fifth St. (27889)
Phone 946-2944
GMC TRUCKS

TIDELAND MENTAL HEALTH CENTER Mrs Faye R Rogers Area Director, 1308 Highland Dr (27889), Tel 946-8061

Tillery Luella H (Wid Rufus F) h907 E 8th St 946-5630
Timberlake Walter C & Mildred W; retd h228 E Main St 946-5915
Tindall See Also Tyndall
Tindall Mary L Mrs atndt Washn Lndry & Clns h206a W 2d St
Tingen Curtis M r209 N Washington St
Tingen Rosa B nurses aide Health Care Center h209 N Washington St
Tingen Wm L lab Blount-Midyette & Co rRt 5 Bx 232b
Tinger Rosa aide Health Care Center
Tingle Sherry asst cash Great Sou Finance rBath N C
Tippett A Lloyd & Mildred O; agt & mgr NC Farm Bur Mut Ins h110 Morgan Pl 946-1396
Tippett Debra L reg nurse Beaufort County Hosp h1104 Nicholson St 946-9353
Titus Glen N & Linda H; asst prin Chocowinity Elem Sch hTucker La Rt 5 946-5895
Titus Linda H Mrs tchr County Sch Bd hTucker La Rt 5
Tkach Inda H Mrs tchr P S Jones Jr Hi Sch rRt 5 Apt 242b
Tkach Joseph tchr Washington Hi Sch rRt 5 Apt 242b

TAYLOE DRUG CO.
239 W. Main St.
946-5156
HOSPITAL PHARMACY
600 E. 12th St.
946-4113

FSLIC
SEABOARD SAVINGS and Loan Association
132 W. Second Street 27889 Tel. 946-4171
WHERE You Save DOES Make A Difference

Todd Danny groundsmn City Dept Elec Distr rRt 4 Bx E
Toler Betsy C Mrs ofc sec-bkpr Mid-East Comn h105 Eden Dr
Toler Clifton L & Flora E; retd h410 E 2d St 946-2302
Toler Clifton L Jr & Betsy C; asst supt Beaufort County Sch h105 Eden Dr 946-5041
Toler Clinton R wldr Wimco Corp r431 E 2d St
Toler Curtis C & Marie; pres Suskin & Berry h bx101 Magnolia Dr 946-4934
Toler Daryl W & Melinda; mech Bob Farish Mtr rRt 3 Bx 470bb
Toler Daton & Judy N; emp Flanders Filters h607 E 4th St 946-9930
Toler David S Jr command admn splst State Army Natl Guard rWashington Pk
Toler Delsie L (Wid Hyman P) h810 Pennsylvania Av 946-4449
Toler Doris B Mrs cafeteria wkr Eastern Elem Sch h701 E 8th St
Toler Edna clk Smith Bros Gro rRt 1
Toler Eliz W (Wid Fred A) h108 E 7th St 946-3069
Toler Gary A carp Wimco Corp rP O Bx 632 Alliance NC
Toler Gloria clk May's Drug Store

HOLYOKE MUTUAL INSURANCE CO.
YOUR Independent Insurance AGENT
J. WILLIAMS INSURANCE AGENCY, INC.
140 West 2nd St. P.O. Box 654 (27889) Telephone 946-3462

Toler J L & Audrey; eng Samson Mfg h382a Patricia Rd Rt 5 946-6587
Toler James A & Doris B; driver Waters Oil h701 E 8th St
Toler James A Jr driver Paul Auto Sup h31 Maryanna Mobile Est 946-7708
Toler John R & Melanie (J & M Automotive Center) rRt 4 Bx 254
Toler Judy N Mrs emp Samsons Mfg h607 E 4th St
Toler Lew emp Wimco Corp rRt 2 Bx 91b Vanceboro NC
Toler Lovern driver Thomas & Howard rRt 1 Bx 778 Chocowinity NC
Toler Mary M (Wid J Reynold) retd h224 E Water St 946-1637
Toler Mary S Mrs h519 Aycock St 946-3631
Toler Melanie Mrs bkpr J M Auto Center rRt 4 Bx 254
Toler Michl W mgr Shoemasters rRt 5 Bx 382a
Toler Ned C & Mary G; retd h614 E 6th St 946-1651
Toler Patricia ofc sec Rodman Rodman Hoslcher & Francisco rChoccwinity NC
Toler Robt & Brenda; emp Caro Tel h603 Wilson St
Toler Robt cable splicer C T & T
Toler Robert M & O Louise; farmer h bx67 Slate Stone Rd Rt 4
Toler Rudy D mgr Zip Mart r bx67 Slate Stone Rd Rt 4
Toler Selena F x-ray Beaufort County Hosp rBlounts Creek NC

MCC
Matteler Construction Company
AUTHORIZED DEALER FOR
AMERICAN BUILDINGS CO., AND BEHLEN AGRI-PRODUCTS SYSTEMS
CHARLES MOTTELER V-P, C. W. "DOC" WILLIAMS, ASSOCIATE
P.O. Box 216 (27889) Tel. (919) 946-3577

WASHINGTON TIRE COMPANY
NEW AND RETREADS
ROAD SERVICE
ALIGNMENT
BALANCING
301 N. BONNER ST. (27889)
DAVID C. ROBERSON, Owner
B.F.Goodrich
TEL. 946-6350
BEAR

Established 1931
Downtown
126 W. Main St. (27889)
Tel. 946-4242
Cox's
Shoes for the Entire Family
Washington
Square Mall (27889)
Tel. 946-7342

Toler Sheila S Mrs tech Beaufort County Hosp rRt 2 Bx 551aa
Toler Steve L aud Weyerhaeuser Co h141 Tar Heel Dr 946-0164
Toler Whiting & Edna; exec dir Beaufort County Arts Council rRt 2 Bx 286a
Toler Wm E carp Wimco Corp rPO Bx 461 Alliance NC
Toler's Beauty Shop (Mrs Parley B Ryals) 601 Wilson St 946-4995
Tolston Henry T pbx supvr C T & T rRt 5 Bx 331
Tolston Janet B asst bkpr County Accts rRt 5
Towell P A & Jean W; mgr Jackson Bedding rRt 1 Pinetown NC
Town & Country Beauty Salon (Lizzie Rowe) 621 John Small Av 946-4200
Town Maggie Mrs h604 Fleming St
TOWN OFFICES (See Washington Park-Town Of)
Towns Maggie N h400 E 3d St Apt 7
Towns Margt r400 E 3d St Apt 7
Travel Inn Motel Wm M Hodges Mgr 1109 Carolina Av 946-6551
Travelers Service Station Dempsey B Harris Jr Mgr 228 US Hwy 17 S 946-5523
Travis Doughtie serv mgr Goodyear Tire Center

Beaufort County Iron Works, Inc.
MACHINE SHOP — ELECTRIC AND ACETYLENE WELDING
DISTRIBUTORS OF INDUSTRIAL SUPPLIES
132 W. 3d St. (27889) **Phone 946-5235**
OVER 40 YEARS IN SAME LOCATION

Travis Keith stock clk Giant Discount (WHSE) rRiver Rd
Traylor Emily A C (Wid Kermit) library clk Brown Library h400 E Main St 946-9087
Tresidder Sylvia E Mrs clk-typ State Hwy Dept rPO Bx 961
Triangle Motor Co Inc Gary Williams Mgr 1527 W 5th St 946-2073
Tripp Allie M Mrs r207 E 10th St
Tripp Alvin mdser People's Drug
Tripp Brenda clk Buckman's rAurora Hwy
Tripp Juanita P Mrs sec N C Dept Natrl Econ Res rRt 1 Bx 246 Blounts Creek NC
Tripp Larry Gene & Virginia; constn wkr h16 Maryanna Mobile Est
Tripp Linda L Mrs sec N C Dept Natrl Econ Res rRt 3 Bx 109c Greenville NC
Tripp Louis H lab Mason Lbr rRt 3 Bx 356 Vanceboro NC
Tripp Marshall asst sup tech N C Army Natl Guard rGreenville NC
Tripp Mary J Mrs clk County Tax Collr Ofc r807 E 6th St
Tripp Pentrowilia (Wid Joseph E) h402 E 5th St 946-3083
Tripp R Lester & Mary J; sectionmn Natl Spinning h807 E 6th St 946-5297
Tripp Randolph & Linda; tech N C Dept Natrl Econ Res rRt 3 Bx 109c Greenville NC

THINGS TO RENT FOR EVERY EVENT
TAYLOR RENTAL Center
BILL and FRAN DeMARTIN, Owners
US HWY 264 EAST (TWO MILES EAST ON HWY 264) RT 5 (27889) 946-1640
THINGS TO RENT FOR EVERY EVENT

RIDGEWOOD CARPETS
TOM FRANZ, Owner
CARPETS — FLOOR COVERINGS — WALLPAPER
VISIT OUR SHOWROOM
Trend Carpet
228 W. Main St. (27889) TEL 946-8767

H. REID MITCHELL, JR.
INSURANCE AND BONDS
114 E. Main St. (27889) Tel. 946-5138

Tripp Richd W Hon & Evelyn L; retd h1040 N Market St 946-6991
Tripp Willie J tchr Washington Hi Sch rPO Bx 113 Chocowinity NC
Trivette Brenda B social wkr Tideland Mental Health Center
Trueblood S Neal & Jean D; dentist 629 E 12th St rRiverside Dr (WP)
Trueblood Thelma retd h605 W 2d St 946-0956
Tucker Alf L mtcemn Econo Travel Mtr Hotel r1217 Maple St
Tucker Dorothea B Mrs retd h1205 N Bonner St 946-3278
Tucker Earl jan Eastern Elem Sch r817 Fleming St
Tucker Felton & Laura h1225 Maple St 946-0162
Tucker Florence h310 W 9th St
Tucker Geo retd h417 W 4th St
Tucker Geraldine h114 W 7th St
Tucker Jo Ann Mrs emp Singleton h716 Runyon Rd
Tucker Josephine h420 W 4th St 946-6378
Tucker Laura P Mrs aide Beaufort County Nursing Home h1225 Maple St
Tucker Mamie maid h1217 Maple St 946-3034
Tucker Thelma emp Samson Shirt Fcty h1111 N Pierce St

PINELAND REALTY
Pineland Realty
ELIZABETH R. DAVIS, Owner
Residential — Commercial — Rentals — Choice Lots
Tel 946-1666 Nights 946-8751
Rt. 5 Box 353 (Hwy. 264-E.) Washington, N.C. (27889)

Tucker Walter & Jo Ann; emp Hackney Bros h716 Runyon Rd
Tucker Wm O & Thelma; emp Dr Pepper Btlg h1111 N Pierce St 946-8427
Tune Nannie F (Wid Ross A) retd h604 E 8th St 946-3417
Tunstall Joseph P & Emily B; mgr Tayloe Drug h1111 N Respess St 946-5244
Tunstall Joseph P Jr & Judy; tchr Chocowinity Sch h204 Rowan Pl 946-3762
Tunstall Martha studt r1111 N Respess St
Tunstare Phrocine r1356 Highland Dr
Turnage Aaron C Jr & Vivian; regional eng N C Dept Natrl Econ Res rRt 2 Bx 54 Farmville NC
Turnage Rebecca W tchr Eastern Elem Sch h203 Northwood Rd 946-9724
Turnage Theatre Robt G Morse Mgr 152 W Main St 946-2616
Turner Andrew tv reprmn Sears
Turner Andrew & Carrie; emp Natl Spinning h1014 Van Norden St 946-0926
Turner Carrie Mrs aide Health Care Center h1014 Van Norden St
Turner Ellen hskpr supvr Health Care Center

PHILLIPS 66
taylor OIL CO. INC.

805 RIVER ROAD, P.O. BOX 45 (27889) PHONE 946-0056

704 John Small Av. P.O. Box 269 (27889)
Gurganus BUILDERS, INC.
YOUR BUILDING NEEDS ARE OUR CONCERN
D. Harold Gurganus, Manager
Phone 946-1471

GERALD JOHNSON PLUMBING CONTRACTOR

INSTALLATIONS — REPAIRS

RESIDENTIAL *COMMERCIAL*

STATE LIC. NO. 7330

806 N. McNair St. (27889) TEL 946-9718

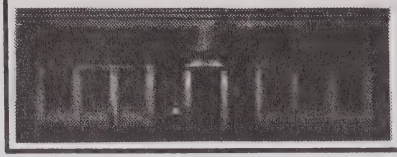

"Your Hometown Newspaper Since 1909"

WASHINGTON DAILY NEWS

217 N. Market St. (27889) Tel. 946-2145

Turner I B Library Mrs Minnie L Morris Librn 601 W 9th St 946-3597
Turner Marian h827 Fleming St
Turner Max J & Esther K; trucking 307 N Pierce St h307 N Pierce St
Turner Mildred A opr E Dell's Beauty Shoppe
Tuten Annette P (Tuten's Hse Of Fabrics) rRt 1 Bx 300 Pinetown NC
Tuten Elmer W & Hazel H; retd h1503 Pactolus Hwy 946-4468
Tuten J Wayne & Annette P (Tuten's Hse Of Fabrics) rRt 1 Bx 300 Pinetown NC
Tuten Terry asst mgr F H Gaskin Co rRt 3 Rosedale NC
Tuten Virgil retd h713 Pennsylvania Av 946-6941
Tuten's House Of Fabrics (J Wayne & Mrs Annette P Tuten) 211 W Main St 946-5526
Tyer E Eliz h319 N Bonner St
Tyer Jimmie R & Trinidad; retd r412 Havens St
Tyer Lucille opr State Fire Tower r427 E 12th St
Tyer Matthew B mtce crew leader State Dept Trans rRt 3 Rosedale NC

SINCE 1934

W. T. Greene Oil Co., Inc.

OIL BURNER SERVICE

Tel. 946-6443

423 Hackney Ave. (27889)

CITGO

Tyer Maud D retd h427 E 12th St 946-3378
Tyer Robt E & Linda P; linemn City Dept Elec Distr rRt 3 Bx 577
Tyer Ruth O bkpr Barber Gulf Serv h319 N Bonner St 946-4354
Tyer Woodrow & Lou A; driver Washn Beverage rRt 4 Bx 166
Tyler Edna emp Hamilton Beach h725 N Respess St
Tynch Ida B (Wid Thos R) retd h431a E 2d St 946-6311
Tyndall See Also Tindall
Tyndall Ann admn asst Mid-East Comn rRt 5 Bx 239
Tyndall Arth R & Frances R; retd h801 Pennsylvania Av 946-7332
Tyndall Carl & Betty V (Park Gro) h107 Bennett St 946-8572
Tyndall Norman R mech Thomas & Howard rRt 1 Bx 48300
Tyndall Robt W & Frances L; v-pres Wachovia Bk & Trust hDogwood Trail Rt 4 946-8495
Tyndall Sammy mech G W Walker & Sons
Tyndall Thelma W Mrs clk Mc Crory-Mc Lellan-Green Stores rRt 4 Bx 248c
Tyson Bobby & Evelyn; v-pres Leggett's Supermkt Inc rRt 1 Chocowinity NC
Tyson Gordon M & Grace C; asst mgr Leggett Super Mkt h109 E 7th St 946-4927

Atlantic Credit Corporation

ALL TYPES OF LOANS

707 Carolina Av. P.O. Box 438 (27889) Tel. 946-3179

moss planing mill co.
Lumber—Sash Doors—Mantels—Columns
235 E. Water St. (27889)
Church Pews and Windows
Phone 946-6431

Tyson John R & Janice; mgr Maxwell Fnshg h342 E 13th St 946-9995
Tyson John S & Beatrice J; retd h bx66 Slate Stone Rd Rt 4 927-4544
Tyson Juliet sls clk Maxwell Home Furnishings
Tyson Juliette B Mrs sec-treas Leggett's Supermkt Inc rRt 1 Bx 351 Chocowinity NC
Tyson Linwood E countermn Buckman Auto Sup rRt 4 Bx 168l
Tyson Marion & Juliette B; pres Leggett's Supermkt Inc rRt 1 Bx 351 Chocowinity NC
Tyson W J h602 Plant St 946-0467

TYSON'S WELDING SERVICE (Billy Ray And Judy Tyson), General Welding Service, Specializing In All Metal Car Ports, Flat Bed For Trucks, Trailer Building, Portable Sandblasting Unit, Rt 3, Wharton Station (27889), Tel 946-2347 (See Index To Advertisers)

Ubanks Rosie dental asst S Neal Trueblood r305 Mc Nair St
Umphlett Thos E & Jenean M; extn dir Beaufort Tech h100 Camilla Rd Rt 5 946-6923

BUCKMAN REALTY
TEL. 946-4232
COMPLETE REAL ESTATE SERVICE
R. KENT BUCKMAN, Owner
REALTOR®
104 N. MARKET ST. WASHINGTON, N.C. (27889)

UNION BUS STATION AND RESTAURANT (Kenneth P Lamm), Known Throughout The Area For Our Fine Home Cooking, Open 5;30 AM To 7:30 PM, 928 Hackney Av (27889), Tel 946-3021 (See Index To Advertisers)

United Life Insurance Co Of America Robt C Page Dist Mgr 220 N Market St Rm 101 946-5247

UNITED STATES GOVERNMENT

FEDERAL BUILDING, 102 E 2d St

DEPARTMENT OF AGRICULTURE

FARMERS HOME ADMINISTRATION, Anna W Lillie County Ofc Asst, 112 W 2d St Rm 205, Tel 946-3501

FEDERAL CROP INSURANCE CORP, Mrs Kath S Hinds Clk In Chge, 102 E 2d St Rm 110, Tel 946-5056

SOIL CONSERVATION SERVICE, Edwin H Karnowski Conservationist, 2 E 2d St Rm 311, Tel 946-4989

SOIL CONSERVATION SERVICE,

DOWNS JEWELERS
ARTCARVED DIAMOND CENTER
"When Only Something Special Will Do"
Washington Square Mall Washington, N.C. (27889) Tel (919) 946-4316

SMITH MOTOR CO.
Oldsmobile
Toyota
1208 W. 15th St., P.O. Box 638 (27889)
Phone 946-9161

SLOAN INSURANCE AGENCY
REALTOR®
"COMPLETE INSURANCE SERVICE"
REAL ESTATE and RENTALS
PHONES 946-6114 and 946-6115
245 W. MAIN ST. (27889)
YOUR Independent Insurance AGENT SERVES YOU FIRST

GRADY'S ROOFING & SHEET METAL
ALL TYPES ROOFING AND GUTTERING
ALUMINUM SIDING — METAL WORK
Box 9, Rt. 5, River Road (27889) Phone 946-3761

UNITED STATES GOVERNMENT—CONTD
DEPARTMENT OF AGRICULTURE—CONTD
SOIL CONSERVATION SERVICE,—CONTD
MID-EAST R C & D AREA, Thos H Wetmore Jr Coordinator, 210 N Market St Rm 103, Tel 946-7893
STABILIZATION & CONSERVATION, E Allen Jaines County Exec Dir, 111 W 2d St 1st Fl, Tel 946-1077
DEPARTMENT OF DEFENSE
DEPARTMENT OF THE AIR FORCE,
RECRUITING OFFICE Bsmt 102 E 2d St, Tel 946-5083
DEPARTMENT OF THE ARMY,
RECRUITING OFFICE, Bsmt, 102 E 2d St, Tel 946-5083

Pamlico Florist
FLOWERS FOR ALL OCCASIONS
903 John Small Av. (27889) Near Hospital Tel 946-6111

DEPARTMENT OF HEALTH EDUCATION & WELFARE
SOCIAL SECURITY ADMINISTRATION Jim Bilbro Mgr, Washington Square Mall, Tel 946-0116
DEPARTMENT OF INTERIOR FISH & WILDLIFE SERVICE,
LAW ENFORCEMENT BRANCH, 102 E 2d St Rm 301, Tel 946-3361
POSTAL SERVICE, Walter E Swain Postmaster, 102 E 2d, 1st Fl, Tel 946-0128
PROBATION OFFICE, Wm D Mc Neill Probation Ofcr, 102 E 2d St,
Unity Church Of Christ River Rd (WP)
Upton Dale R tech Texasgulf r429 N Mc Nair St
Upton Discount Tires (Lonnie R Upton) 103 N Bridge St 946-4374
Upton Harry A & Fannie S; retd h429 N Mc Nair St 946-2728
Upton James A mech Upton Disct Tire rChocowinity N C
Upton Judy C Mrs ofc sec Moss Planing Mill rRt 1 Bx 544 Chocowinity NC
Upton L H clk Big Star rSlatestone N C
Upton Larry H & Gail W; emp Big Star h bx108a Panticough Dr Rt 4 946-8531

FSLIC
SEABOARD SAVINGS and Loan Association
132 W. Second Street 27889 Tel. 946-4171
WHERE You Save DOES Make A Difference

Renn-Taff OFFICE SUPPLIES & SERVICE INC.
"Everything For Your Office – Complete Office Outfitters"
● OFFICE FURNITURE ● OFFICE MACHINES ● BUSINESS FORMS
112 E. Main St. (27889) Tel. 946-2197

Upton Lloyd C & Norma R; asmblr h319 N Harvey St
Upton Lonnie R & Agnes (Upton Discount Tires) rChocowinity N C
Upton Patricia ofc sec County Eng & Solid Waste rRt 5
Upton Teresa A clk Beaufort County Hosp
Upton Tommy R & Judy; mech Bob Farish Mtr rRt 1 Bx 540 Chocowinity NC
Ushry Christopher lab Wimco Corp rRt 1 Bx 167 Merritt NC

V P JR'S WELDING SERVICE
VAN P BRINSON JR OWNER
NORLEEN W BRINSON SECRETARY
HELIARC ELECTRIC AND ACETYLENE WELDING
PORTABLE AND STATIONARY EQUIPMENT MACHINE SHOP
1105 W 3D ST
PO BOX 176 (27889)
TELEPHONES 946-8311
AND 946-2541
NIGHTS 946-0295

SINCE 1934
CITGO
W. T. Greene Oil Co., Inc.
OIL BURNER SERVICE
Tel. 946-6443
423 Hackney Av. (27889)

(See Index To Advertisers)

Vainwright Ellsie cash Atl Credit rRosedale
Vance Connie R slswn Belk-Tyler rRt 1 Bath NC
Van Dorp Abr H & Mary H; coml flower grower hLandon Dr Rt 5 946-7402
Van Horn Karl L dir County Health Dept rSherwood Forest
Van Horn Nancy H Mrs eligibility splst County Dept Social Servs rMimosa Manor Rt 5 Lot 38
Vann Eva W assoc photog Vann's Studio h709 E 4th St
Vann Julian E & Eva W; photog Vann's Studio h709 E 4th St 946-4491
Vann Thos pres Home Sav & Loan Assn hPatricia Rd Rt 5 946-6393

VANN'S STUDIO OF WASHINGTON INC More Than A Quarter Century Of Quality, Julian E Vann President, Mrs Eva W Vann Secretary-Treasurer, Legal Photo, Family Group, Industrial And Commercial, Custom Framing 118 N Market St (Downtown; 27889), Tel 946-3484

Variety Motors (Holman Cox & Larry Lewis) used cars 1303 W 5th St 946-6989
Vaughn Kindrick L carpet hlpr Moss Planing Mill r803 E 8th St
Veasey Nancy R (Wid Wesley F) retd h1208 Summit Av 946-2667

ODEN FUNERAL HOME INC.
ESTABLISHED 1905
219 North Bonner Street, P.O. Box 527 (27889) Telephone (919) 946-4185

TYSON'S WELDING SERVICE
BILLY RAY TYSON
GENERAL WELDING — SPECIALIZING IN ALL METAL CAR PORTS — FLAT BEDS
FOR TRUCKS CUSTOM TRAILER BUILDING AND REPAIRS — PORTABLE SANDBLASTING UNIT
Rt. 3 Wharton Station Washington, N.C. (27889) Tel 946-2347

GREEN THUMB FLORIST
FLOWERS FOR ALL OCCASIONS
757 W. 2d St. Washington, NC 27889
Tel 946-3585

H.E. HARDING & SON Inc.
Real Estate - Insurance - Rentals
147 N. Market St. 27889 Phone 946-2444
YOUR Independent Insurance AGENT

Venters Carrie E member City Bd Educ r1110 Van Norden St
Venters Lela G Mrs tchr John C Tayloe Sch rRt 3 Rosedale NC
Vernon Evelyn Mrs insp Hamilton Beach h607 N Bridge St 946-3520
Vest Bessie L (Wid Alfred J) nurse's aide Beaufort County Nurs Home h811 Van Norden St 946-3540
Vick Carol J h326a E 14th St 946-0537
Vick James M emp F C X Distr Center rPinetops N C
Vick Joseph E & Helen H; plmb Charles Sadler & Son Plmb & Htg h329a N Harvey St
Vick Kathleen h322½ E 10th St 946-9818
Vick Luther retd h220 N Bonner St
Vickroy Eliz T Mrs ofc sec First Bapt Ch r402 N Charlotte St
Vickroy Jonathan A & Eliz T; adj N C Farm Bur Mut Ins h402 N Charlotte St 946-8188
Vincent Horace L mtce supvr State Dept Trans rGreenville NC
Voliva Edw L & Fay B; pres Belleporte Inc h104 Ellison Dr 946-6084
Voliva Eliz retd h118a N Academy St 946-9620
Voliva Fay B Mrs bkpr Beaufort County Hosp r104 E Ellison Dr
Voliva Wm H & Lena; retd h1001 E 6th St 946-7116

LEE CHEVROLET Inc.
SALES SERVICE
Hwy 264 West
Washington, N.C. (27889)
Tels. Office 946-5173
Parts and Service 946-5171
Night Wrecker Service 946-2708

Vosburgh James R & Louise H (Wilkinson & Vosburgh) hHoney Pod Farm 946-6801
Vroorins Edw E glazier A A A Glass Co rGreenville N C
W E E W Radio Washn Inc Charles Carawan Pres 192 W Main St 3d Fl 946-1016
W I T N Radio Station Tar Heel Broadcasting Co Inc C Zoph Potts Pres Robt E Frowein V-Pres-Mgr 337 US Hwy 17 S 946-2162

W I T N—TV (Channel 7 NBC), Our 23d Year, Wm R Roberson Jr Chairman And Chief Executive Officer, Dick Paul President And Chief Operating Officer, Studios And Offices US Hwy 17 S, PO Box 468 (27889), Tel (919) 946-3131 (See Index To Advertisers)

W & W SEPTIC TANK SERVICE (Steve A Waters), Septic Tank Sales And Installations, Service And Maintenance, Crane And Pile Driving Service, Dragline Operations, Rt 2 Box 681, Whichard's Beach Rd, Chocowinity (27817), Tels Bus 946-1411, Res 946-8482 (See Index To Advertisers)

LOWE'S
of Washington, N. C.
705 Hackney Ave. Box 1250 (27889) Tel. 948-7751

TEXACO
H. G. WINFIELD
DISTRIBUTOR, Inc.
PETROLEUM PRODUCTS
SINCE 1921
TEXACO
1000 Park Drive and Hudnell St. 27889
Tel. 946-3053

WACHOVIA BANK & TRUST CO NA

R W TYNDALL VICE-PRESIDENT
R B MODLIN ASSISTANT VICE-PRESIDENT
JERRY W HARRIS BANKING OFFICER
RACHEL K WOLFE BANKING OFFICER
PHIL HOLLOMAN BANKING OFFICER
MAIN STREET CORNER MARKET STREET (27889)
TELEPHONE 946-7121
WASHINGTON SQUARE OFFICE
AUBREY B TAYLOR BANKING OFFICER
WASHINGTON SQUARE
TELEPHONE 946-7121

Waddell Judy Mrs social wkr County Dept Social Servs r110 Eden Dr
Waddell Louis L & Melvia C; retd h408 E Water St 946-2051
Waddell Melvia C Mrs slswn White's Stores h408 E Water St
Waddell Ronnie B & Judy M; merchandising eng Atwood & Morrill h110 Eden Dr
Wade Julia Mrs emp Moms Grill h614b W 2d St

BOYD'S MACHINE SHOP
J. R. Boyd, Owner
MACHINE WORK
1531 West 5th St. (27889)
Phone Day 946-8861 Night 946-8933

Wade Linwood supvr Kayo Serv Sta rGoldsboro NC
Wade Wesley & Julia; atndt Convenient Mart h614b W 2d St
Wadsworth John photog Washn Daily News rRiver Rd
Wagener C L h bx95 Magnolia Dr 946-3402
Wagner James G & Irene A; retd h308 College Av (WP) WH6-4398
Wagoner Barbara M Mrs clk Beaufort County Hosp rRt 5 Bx 95
Wahmann Alice A Mrs r720 W Main St
Wahmann Eliza G (Wid J B) retd h720 W Main St 946-5573
Wainwright Avis P Mrs tchr P S Jones Jr Hi Sch rJamesville NC
Wainwright Fannie aide Health Care Center
Wainwright Floyd hlpr Red Arrow Car Wash rRt 1 Bx 449
Wainwright James h28 Maryanna Mobile Est
Wainwright Jas (Pete's Garage) rHwy 264 W
Wainwright Jesse J mgr Red Arrow Car Wash rRt 1 Bx 449
Walden June P Mrs clk Beaufort County Hosp r1306 N Market St
Waldron Rosemary A day care tchr Tideland Mental Health Center rWilliamston NC
Walker Barbara Mrs dir B H M Reg Library r113 Isabella (WP)
Walker Barbara S Mrs tchr Washington Hi Sch rRt 4 Bx 426
Walker Betty R (Wid Horace) retd h1029 N Washington St 946-5316

DIXON HEATING & AIR CONDITIONING CO.
General Sheet Metal Work
Home Insulation — Ventilators — Gutters
DONALD AND DALMER DIXON
River Rd. (WP), Rt. 5, Box 21 (27889)

Tel. 946-6498

JONES brothers
floor fashions
Washington, N.C.

All Types of Floor Coverings
Carpet Sales and Installation
CUSTOM DRAPERIES — BEDSPREADS — WALLPAPER

Rt. 5, Box 179, River Rd. (27889)
Tel. 946-2451

QUALITY LIGHTING – QUALITY SERVICE

ROBERSON'S LIGHT HOUSE, INC.

FIXTURES — LIGHTING ACCESSORIES — VENTILATING SYSTEMS

Rt. 3 Box 75-B Telephone 946-4959 Highway 264-West (27889)

VP JR'S WELDING SERVICE Washington NC

Heliarc, Electric and Acetylene Welding — Portable and Stationary Equipment

1105 W. 3d. St. P.O. Box 176 (27889) Tels. 946-8311 and 946-2541, Night Tel. 946-0295

Walker Bryant D & Barbara K; geo N C Phosphate h113 Isabella Av (WP) 946-3266
Walker Carrie W serv clk Sears r340 E 11th St
Walker Cecil & Eunice; bldg contr h315 Grimes Rd 946-2695
Walker Debra O studt r1214 N Respess St
Walker Donna social wkr County Dept Social Servs rRt 3 Bx 202
Walker Earl T r1029 N Washington St
Walker Ed Jr h bx36 North Shore Rd
Walker Edw E & Mary H; sec-treas G W Walker & Sons h318 E 9th St 946-5487
Walker Edw E Jr & Mindy; dir of communications N C Phosphate r415 E 10th St
Walker Eunice M Mrs clk Beaufort County Hosp rRt 5 Bx 4
Walker F Odell Rev pastor First United Meth Ch h1214 N Respess St 946-2539

ALLIGOOD ROOFING

ALL TYPES

Repairs — Gutters — Sheet Metal

NOLAN ALLIGOOD, Owner

1018 E. 6th St. Washington, N.C. (27889) Tel 946-1675

WALKER G W & SONS INC, Established 1960, Gothia W Walker Jr Pres, Edw E Walker Sec-Treas, Floor Coverings, Sales And Installation, Furniture And Awnings, Aluminum Siding, 203 W Main St (27889), Tel 946-2334
Walker Geraldine V (Gerrie's Beauty Nook) h224 W 5th St 946-2246
Walker Harry G & Rena H; retd h610 W 2d St 946-3447
Walker Helen r419 W 9th St
Walker James C & Margie H (Walker's Dr-In Clns) hHoney Pod Farm WH6-5213
WALKER JAMES C JR & Dale; Associate J Williams Insurance Agency Inc, 140 W 2d St (27889), Tel 946-3462, h Sherwood Forest (27889), Tel 946-4696
Walker Janice K tchr Washington Hi Sch r1214 N Respess St
Walker John E retd h419 W 9th St 946-0896
Walker Karen R Mrs reg nurse Beaufort County Hosp rPO Bx 411
Walker Lee M USN r323 E 14th St
Walker Margie H Mrs asst nursing dir Beaufort County Hosp r108 Honey Pod Farm Rt 2 (WP)
Walker Marie B optom asst Dr Wm C Padgett rShady Banks
Walker Marion R (Wid Ray E) h305 W 15th St 946-2986
Walker Nancy C studt r1214 N Respess St

RANDOLPH FUNERAL HOME

Home of

L R Randolph Memorial Mutual Burial Association, Inc

"Your Good Will Is Our Most Precious Asset"

208 W. 4th St., Washington, N.C. (27889) Tels. 946-4438 and 946-7694

SMITH-MILLS PONTIAC-BUICK
Telephone 946-0171
521 West Fifth Street
Washington, North Carolina (27889)

Walker Richd L & Beatrice D; clk A B C Bd h509 E 2d St 946-3755
Walker Robt Jr slsmn Pamlico Mtrs rSherwood Forest Hwy 264 East
Walker Robert G firefighter City Fire Dept
Walker Robt G & Carrie D; partsmn M & M Equip Serv h340 E 11th St 946-4713
Walker Robt G Jr & Barbara S; firefighter City Fire Dept rSherwood Forest
Walker Rufus L & Peggy C (Walker's Repr Shop) h323 E 14th St 946-6312
Walker Steven studt r318 E 9th St
Walker Wm G retd h508 N Charlotte St 946-4049
Walker's Drive-In Cleaners (James C Walker) 420 N Charlotte St 946-3264
Walker's Repair Shop (Rufus L Walker) 216 W 3d St 946-4378
Wall Joe B & Sylvia; drftsmn N C Phosphate rPO Bx 358
Wall Leslie E & Martha S; supvr Pamlico Distr h397 Brick Kiln Rd Rt 5 946-2065
Wall Martha E waitress Boyer's Restr & Soda Shoppe rRt 2 Blounts Creek N C

Integon Life Insurance Corporation
INTEGON
946-8154
115 Union Drive (27889)

Wall Martha S Mrs eligibility splst County Dept Social Servs r397 Brick Kiln Rd Rt 5
Wall Mary C Mrs clk County Tax Collr Ofc rChocowinity NC
Wall Sadie (Wid L B) retd h bx403 Smaw Rd Rt 5 946-3498
Wall Shamra D desk clk Washington Motel rPO Bx 64 Chocowinity NC
Wall Sylvia W Mrs ward sec Beaufort County Hosp rChocowinity NC
Wallace A J & Abbie W (Seaboard Sup) rRt 3 Bx 234
Wallace A J III & Connie H; mgr Seaboard Sup
Wallace Andrew & Kay; beer slsmn C O Tankard h120 Tar Heel Dr 946-0498
Wallace Annabelle clk Pamlico Chem rRt 4 Bx 239c
Wallace Barbara J ofc sec Carroll-Phelps Co h111 W 15th St
Wallace Cathy acct Roberson Enterprises rRosedale
Wallace Dan & Hilda (Pamlico Sports Cntr) rRt 3 Bx 237aa
Wallace Dennis instlr repr C T & T rPantego NC
Wallace Dolly cash Shop-Eze Foodland rRt 4 Bx 294
Wallace Fenner T & Lucille L; slsmn Ross Vending h507 E 8th St 946-2985
Wallace Henry T Jr & Ethel A; retd h108 Oak Dr 946-5970

LEGGETT MERCHANT OF CLEANLINESS
LEATHER — GARMENT RECONDITIONING — FUR
COMPLETE SERVICE — DRAPERY CONTRACTOR
Sanitone
128 W. 2d St.–130 W. 2d St. (27889)
Telephone 946-2318

GURGANUS REALTY
MARY LOU HALES — JERRY EVANS — BETSY AND HAROLD GURGANUS, Realtors
704 John Small Av. P.O. Box 269 (27889)
Phone 946-1471
REALTOR®

SENTRY ANSWERING SERVICE
MRS CATRETA B. ANDREWS, Owner
TELEPHONE ANSWERING SERVICE — BOOKKEEPING — SECRETARIAL SERVICES
306 E. 11th St. Washington, N.C. (27889) Tel. 946-5987

NCNB "When you need a bank, we're all the bank you need."

Wallace Henry W & Wanda L; emp Natl Spinning h1615 Pactolus Hwy 946-8461
Wallace Herbert & Joyce; orderly Beaufort County Hosp r1237 Maple St
Wallace Homer B & Helen H; agt Life Of Va hCorsia Rd Rt 4 927-3545
Wallace Joyce G h1237 Maple St
Wallace Kathy tel opr Sears rRt 3
Wallace Kay Mrs data processing clk Smith Douglas Fertilizer r120 Tarheel Dr
Wallace Lewellyn nurse Raeford T Pugh rPinetown NC
Wallace Linda F studt r402 W 7th St
Wallace Mary dispr Yellow Cab Co h232 E 2d St Apt B
Wallace Merrill (Carolina Nut Hse) rRosedale NC
Wallace Neta r1356 Highland Dr
Wallace Neta W retd r bx103a Arrowhead Trl Rt 4
Wallace Olga J x-ray Beaufort County Hosp rPinetown NC
Wallace Rebecca ofc sec Mc Mullan & Knott rPinetown NC
Wallace Robt E & Myrtle L; retd h524 E 9th St 946-4558

GEORGE W. WHITFIELD
FOUNDER
WHITFIELD & WHITLEY
FUNERAL HOME & CHAPEL
312 West Fourth Street (27889)
Office 946-3519

Wallace Stanford & Willie; emp Hackney & Sons h404 E 3d St Apt 57
Wallace Sudie h714 Hudnell St
Wallace Thelma h800 Van Norden St
Wallace Thelma T tchr Jane Brady Elem Sch h402 W 7th St 946-5288
Wallace Vanetta E tchr Rose Hi Sch r402 W 7th St
Wallace W Dan mgr Moore's Bldg Sups rRt 3
Wallace W Henry & Hilda M; retd h213 E 2d St 946-3620
Wallace Willie D (Wid H Tayloe) retd h108 Oak Dr 946-5986
Walston Dewey R & Elaine; serv mgr Rollings Leasing h19 Maryanna Mobile Est 946-3418
Walters Jeffrey S lab Wimco Corp rPO Bx 266 Ocracoke NC
Walters Rose mgr Sports Unlimited rRt 1 Bx 53
Waltower Arth L & Brenda F; lab Moss Planing Mill h921 Bryant Av
Waltower Louise r1103 N Pierce St
Wanoca Body Shop (Beverly T Gautier) 815 N Charlotte St 946-4693
Wanoca Presbyterian Church 921 E 6th St 946-2458
Ward B R clk State Dept Trans rRt 1 Bx 431 Grimesland NC
Ward Bija h903 Bryant Av

GENE P. FOREMAN & SON
"Builder of Fine Homes"
3rd And 4th Generations With A
Combined Building Experience of 115 Years
FHA, VA, Conventional Financing Call 927-3580

moss planing mill co.
Lumber—Sash Doors—Mantels—Columns
235 E. Water St. (27889)
Church Pews and Windows
Phone 946-6431

Ward Building 137 N Market St
Ward Charles G Jr & Ruth T; mgr Heilig-Meyers h109 Riley Pl 946-1340
Ward Charlie r109 Riley Pl
Ward David L & Viola M; retd h1313 Highland Dr 946-5684
Ward Dora B (Wid Hallett S) h206 W 11th St 946-2253
Ward Dorothy emp Hamilton Beach r604 W 9th St
Ward Dorothy h752 W 6th St
Ward Dorothy h404 E 3d St Apt 46
Ward Dorothy cafeteria wkr P S Jones Sch h426 Davis Al
Ward Eleanor G studt r109 Riley Pl
Ward Geo & Retha S; clk Belk's Tylers h1203 Trade St
Ward Gloria r752 W 6th St
Ward Hallett S Jr Hon judge County Of Beaufort r1048 N Respess St
Ward James E driver Tankard Distr rMimosa Mobil Manor
Ward Jan acct exec W E E W Radio Washn
Ward John pbx instlr repr C T & T rRt 2 Bx 432
Ward Johnny & Theresa L; body shop asst Lee Chevrolet h1212 N Washington St 946-0452

BUCKMAN REALTY
TEL. 946-4232
COMPLETE REAL ESTATE SERVICE
R. KENT BUCKMAN, Owner
REALTOR®
104 N. MARKET ST. WASHINGTON, N.C. (27889)

Ward Joyce D Mrs slswn Belk-Tyler rRt 5 Bx 377
Ward Larry mgr Bowman's Gentlemen's Clo
Ward Leavonn emp Natl Spinning h402 E 3d St Apt 33
Ward Linda P Mrs admn sec Beaufort County Hosp rRt 4 Bx 422-B
Ward Lois Mrs cafeteria wkr Eastern Elem Sch
Ward Lossie B Mrs cln dept Leggett-Merchant Of Cleanliness r604 W 9th St
Ward Louise h1018 Bryant Av 946-9692
Ward Luther L & Louise B; emp City Of Washn h606 E 5th St 946-2547
Ward Mable S (Wid Joseph E) retd h910 Runyon Rd 946-8849
Ward Mildred L Mrs sec State Dept Trans rPO Bx 1122
Ward Myra ofc sec State Div Of Voc Rehab rRt 1 Bx 249
Ward Rethal S Mrs slswn Belk-Tyler r1007 N Bridge St
Ward Sammy & Lossie B; emp State Bridge Dept h604 W 9th St 946-7842
Ward Saml Jr cook Golden Corral h825 Fleming St
Ward Taylor & Becky h209 Ellison Dr 946-9928
Ward Theresa L Mrs (Ward Beauty Salon) h1212 N Washington St
Ward Thos retd h830 Boston Av
Ward Thos Jr r830 Boston Av

D. S. SWAIN GAS COMPANY, Inc.
Service
Tank and Bottled Gas
We Sell-Install and Service
Central Heating and Air Conditioning
Appliances
D.S. SWAINGAS CO.
608 E. 10th St.
PHONE 946-5178
Washington, N.C. (27889)

SMITH MOTOR CO.
Oldsmobile
Toyota
1208 W. 15th St., P.O. Box 638 (27889)
Phone 946-9161

SLOAN INSURANCE AGENCY
REALTOR®
"COMPLETE INSURANCE SERVICE"
REAL ESTATE and RENTALS
PHONES 946-6114 and 946-6115
245 W. MAIN ST. (27889)
YOUR Independent Insurance AGENT SERVES YOU FIRST

GRADY'S ROOFING & SHEET METAL
ALL TYPES ROOFING AND GUTTERING
ALUMINUM SIDING — METAL WORK
Box 9, Rt. 5, River Road (27889) Phone 946-3761

Ward Tony studt r1212 N Washington St
Ward W E slsmn Taylor Oil & Gas
Ward Wm emp Roberson Beverages h432 N Washington St
Ward Willie E lab Mason Lbr rRt 2 Bx 843 Chocowinity NC
Warlick Steph B tech N C Dept Natrl Econ Res rRt 3 Bx 111b Greenville NC
Warlick Steve eng N C Dept Natrl Econ Res rMimosa Trailer Pk Rt 5 Lot 24
Warner Charles L & Maude (Charlie L Warner & Son) h411 Landon Dr Rt 5 946-3451
Warner Charlie L & Son (Charles L Warner) contr 411 Landon Dr Rt 5
Warner J Gray & Gladys T (Corner View Barber Shop) rRt 2 Bx 595
Warner Jimmie & Eliz F; elec & plumbing insp County Of Beaufort rRt 4 Bx 217
Warner Lee r395 Brick Kiln Rd Rt 5
Warner Linda sten State Div Voc Rehab rRt 5
Warner Mary L (Wid Noah E) h395 Brick Kiln Rd Rt 5 946-5203

Eastern Optical Co., Inc.
"THE HOME OF FASHIONABLE EYEWEAR"
211 N. Market St. Tels. 946-2397 and 946-3252

Warner Maude Mrs (The Knit Shop) r411 Landon Dr
Warner Roger & Linda; slsmn H G Winfield Distr rRt 2 Bx 606
Warren Ann studt r337 E 11th St
Warren Clara cook Beef 'n Shakes rWashington NC
Warren Clara O Mrs emp Samson Mfg h913 Runyon Rd
Warren Dan L & Eva L; slsmn Maola Ice Cream h337 E 11th St 946-3390
Warren Darlene clk Eastern Optical rRt 3 Bx 211
Warren Denise recpt Dr Paul M Moore rRt 2 Bx 217a
Warren Edw E & Mary B; driver Servisoft Water Conditioner h414 N Gladden St
Warren Elaine shirt fnshr Wash Lndry Clnrs rBath N C
Warren Flonnie Mrs h119 W 9th St 946-0330
Warren Geraldine B Mrs bkpr Bob Farish Mtr rRt 4 Bx 191a1
Warren Gregory cook Peppi Pizza
Warren Jean K & Ray H; ofc sec Pamlico Internal Med Assoc rShady Banks
Warren Laura C retd h1027 Pennsylvania Av 946-6375
Warren Lindsey C Mrs retd h624 W Main St 946-2742
Warren Lotta R retd h414 N Gladden St
Warren Marvin mtce crew leader State Dept Trans rRt 5 Bx 243-19

AMOCO
WATERS OIL CO., Inc.
GASOLINE — OIL — TIRES
FUEL OIL
VERIFIED METERED OIL DELIVERY
River Road (27889) Phone 946-2646

PAMLICO MOTOR CO.
"You Could Be DODGE MATERIAL"
DODGE CARS — DODGE TRUCKS

301 N. Bridge St. Tel. 946-4165 Shop Tel. 946-8781

Warren Michl & Rebekah M; eng Natl Spinning h bx102 Arrowhead Trl Rt 4 946-1366
Warren Peter & Annie L; emp Natl Spinning h424 Davis Al 746-3921
Warren Ruth Mrs retd h807 W 13th St 946-6677
Warren Stella M (Wid Jonas D) retd h310 E 10th St 946-2232
Warren Talmodge r1356 Highland Dr
Warren Thos H ofc mgr Thomas & Howard rPO Bx 1212
Warren Virginia S Mrs tax collr City Of Washington rRt 4 Bx 191b

WASH-ON-WHEELS (Steve Baker), Save Costly Paint Jobs, Our Cleaning Service Is Less Expensive And Works Better, We Clean Store Fronts, Campers, Boats, Swimming Pools, Buses, Vans, Tankers, Residential And Commercial, Completely Portable Water Pressure, 213 N End Av, PO Box 189, Chocowinity, NC (27817), Tel 946-8332

Washburn Margie cash Winn-Dixie
Washington Arms Apartments Jaben Clark Mgr 402 E 3d St 946-7198
Washington Bettie Mrs retd h736 Old Greenville Rd
Washington Beverage Co (Wilbur B Horton) 1209 W 5th St 946-1196

NORTH CAROLINA TELEVISION INC.
Post Office Box 468
Washington, N.C. (27889)
Telephone 919-946-3131
7N
WITN-TV

WASHINGTON CHAMBER OF COMMERCE, William R Abeyounis Executive Vice-President-Secretary, "The Original Washington," Est 1771, Named 1776, First Town To Be Named For General George Washington 138 S Market St (27889), Tel 946-2531

WASHINGTON CITY DIRECTORY

HILL DIRECTORY COMPANY
PUBLISHERS
2910 W CLAY ST
RICHMOND, VA (23230)
TELEPHONE (804) 359-6001

WASHINGTON—CITY OF

CITY HALL, 124 N Market St Tel 946-1033

ATTORNEY, James B McMullan, City Hall 124 N Market St (27889)

Sara's BOOK SHOP
Your Family Bookstore
BIBLES — BOOKS
PAPERBACKS — CARDS
PARTY GOODS — GIFTS
WEDDING ACCESSORIES
DOWNTOWN 105 W. MAIN ST. (27889) TEL. 946-1952

1516 W. 5th St. Ext. (27889)
MOHAWK CARPET HOUSE & INTERIORS II
Sales and Installations — Custom Draperies and Bedspreads
Shinyl Vinyl By Congoleum — Wall Coverings Decorative Shades — Furniture
ESTABLISHED 1964
FROM THE LOOMS OF Mohawk
Dial 946-5128

THOMAS & HOWARD CO., Inc
WHOLESALE GROCERS
ESTABLISHED 1896
Tel. 946-4175
WASHINGTON, N.C. (27889)
Tel. 946-4175
1201 W. 4th ST. EXTN, P.O. BOX 790
THOMAS & HOWARD COMPANY

WASHINGTON—CITY OF—CONTD

BOARD OF EDUCATION, Jack J Wright Chairman, 308 E 7th St Tel 946-6533

SCHOOLS MAINTENANCE WAREHOUSE, 316 E 7th St

BUILDING INSPECTOR, Ollie R Cutler, 124 N Market, Tel 946-1033

CEMETERY DEPARTMENT, 124 N Market St, Tel 946-1033

CLERK, A Daniel Plummer, 124 N Market, Marvin Davis Dir Tel 946-4191

COMMUNITY DEVELOPMENT-PLANNING & INSPECTIONS, 130 N Market St

COUNCIL, Hon Richd W Tripp, Louis T Randolph, Abbott N Sawyer, Mrs Carlotta C Mordecai Members, 124 N Market

DEPARTMENT OF PARKS & RECREATION, FRANGRANCE & TEXTURE GARDENS, (A Bicentennial Project), 301 E 3d St

ELECTRICAL ENGINEER, Lloyd D Shank Jr Dir 124 N Market, Tel 946-1033

FINANCE DEPARTMENT Plummer A Daniel Dir 124 N Market St Tel 946-1033

FIRE DEPARTMENT, Anthony R Abeyounis Chf, 410 N Market (27889), Tel 946-1033

HONDA
World leader motorcycle

Talley
Implement Company, Inc.
850 W. Fifth St. (27889)
Phone 946-2944
GMC TRUCKS

GARAGE, Serlister H Moore Chf Mech, 201 Plymouth, Tel 946-5482

MANAGER, Jack H Webb, 124 N Market, Tel 946-1033

MAYOR, Hon Richd W Tripp City Hall 124 N Market (27889), Tel 946-1033

PARKS DEPARTMENT, Phillip Mobley Dir, 120 N Market St, Tel 946-1033

POLICE DEPARTMENT, 201 W 3d St, Tel 946-3144

POWER PLANT, 300 Plymouth, Tel 946-3544

PUBLIC WORKS DIRECTOR, Gilbert R Alligood 124 N Market St, Tel 946-1033

PUMPING STATION, 602 N Harvey

PUMPING STATION NO 3, 508 N Respess St

RECREATION DEPARTMENT, Phillip Mobley Dir, 124 N Market St, Tel 946-1033

SEWERAGE TREATMENT PLANT, Jerry D Cutler Supt, 100 Plymouth, Tel 946-1033

TAYLOE DRUG CO.
239 W. Main St.
946-5156
HOSPITAL PHARMACY
600 E. 12th St.
946-4113

MEMBER FSLIC
Federal Savings & Loan Insurance Corp.
Your Savings Insured to $40,000
SEABOARD SAVINGS and Loan Association
132 W. Second Street 27889 Tel. 946-4171
WHERE You Save DOES Make A Difference

WASHINGTON—CITY OF—CONTD

SUPERINTENDENT OF SCHOOLS, Jasper L Lewis Supt, 308 E 7th, Tel 946-6533

TREASURER, Fredk A Arthur, 124 N Market Tel 946-1033

UTILITY DEPARTMENT (OFFICE), City Hall 124 N Market St (27889),

UTILITY DEPARTMENT, Walter M Cutler Mgr, 400 Plymouth St, Tel 946-3544

WATER FILTRATION PLANT, End W 3d St, Tel 946-3588

WATER TOWER, Bx 69 Slate Store Rd Rt 4,

Washington Community Federal Credit Union Sara Jordan Mgr 313 W 5th St 946-1802

WASHINGTON CREDIT BUREAU

Fred O Watkins Jr President, Thomas S Payne Jr Secretary And Treasurer, 137 E Main St, PO Box 1145 (27889), Tel 946-6561

HOLYOKE MUTUAL INSURANCE CO.
YOUR Independent Insurance AGENT SERVES YOU FIRST
J. WILLIAMS INSURANCE AGENCY, INC.
140 West 2nd St. P.O. Box 654 (27889) Telephone 946-3462

WASHINGTON DAILY NEWS

Established 1909, Ashley B Futrell Publisher- Editor "The Voice Of The Pamlico" 217 N Market St (27889), Tel 946-2145 (See Index To Advertisers)

Washington Dental Labratory (G Harold Sawyer) 1301 Highland Dr 946-1991

WASHINGTON ELECTRIC CO (Charlie Clark), Residential, Commercial, Industrial, Free Estimates, All Work Guaranteed, Call Between 8 AM And 5 PM, Rt 4, Box 79, Slate Stone Dr (27889), Tel 946-7740

WASHINGTON ELEVATOR CO INC H R Briley President, Representative For Southern Elevator Co, Installations, Equipment, Supplies And Maintenance, 302 Simmons St (27889), Tel 946-6871

Washington Eye Clinic (Ernest W Larkin Jr) 211 N Market St 946-2171

Washington Fire Extinguisher Co 525 N Market St

Washington Garment Co (Mrs Zelma M Winfield Bryan C And Mrs Eliz G Ross) wn's clo mfrs 900 E 5th St 946-4167

Washington Graphics Inc Wm E Knight Pres 611 E 5th St 946-5698

MCC
Motteler Construction Company
AUTHORIZED DEALER FOR
AMERICAN BUILDINGS CO., AND BEHLEN AGRI-PRODUCTS SYSTEMS
CHARLES MOTTELER V-P, C. W. "DOC" WILLIAMS, ASSOCIATE
P.O. Box 216 (27889) Tel. (919) 946-3577

WASHINGTON TIRE COMPANY
NEW AND RETREADS
ROAD SERVICE
ALIGNMENT
BALANCING
301 N. BONNER ST. (27889)
B.F.Goodrich
DAVID C. ROBERSON, Owner
TEL. 946-6350

THINGS TO RENT FOR EVERY EVENT
TAYLOR RENTAL Center
BILL and FRAN DeMARTIN, Owners
946-1640
US HWY 264 EAST (TWO MILES EAST ON HWY 264) RT 5 (27889)
THINGS TO RENT FOR EVERY EVENT

Established 1931
Downtown
126 W. Main St. (27889)
Tel. 946-4242
Cox's
Shoes for the Entire Family
Washington
Square Mall (27889)
Tel. 946-7342

Washington Head Start Center (N C Community Cntr) Anita Gibbs Coordinator 114 W 9th St

Washington High School John T O'Neal Prin 801 N Harvey St 946-3257

WASHINGTON HOUSING AUTHORITY German Johnson, C A Mann, Mrs Lucille Carowan, Jesse Boyd, Jesse Spruill, R C Mc Donough And William Daniels Commissioners, William I Cochran Jr Executive Director, 809 Pennsylvania Av, PO Box 1046 (27889), Tel 946-0061

Washington Housing Authority (Br) 702 W 11th St 946-3251

Washington Jaycees Steve Wiley Pres 192 W Main St 946-0185

Washington Jewelers (James M Fortescue) 183 W Main St 946-6489

WASHINGTON LAUNDRY & CLEANERS (J P Rowlett Jr), Your One Stop Clothing Care Center Since 1946, Also Self Service At Both Locations, 120 Respess St N And 711 Washington Sq (27889), Tel 946-3448

Washington Lodge No 1800 (LOOM) 1511 Pactolus Hwy

Washington Lodge No 675 1110 W 5th St 946-4341

Washington Lodge No 822 (B P O E) 533 E Main St

Beaufort County Iron Works, Inc.
MACHINE SHOP — ELECTRIC AND ACETYLENE WELDING
DISTRIBUTORS OF INDUSTRIAL SUPPLIES
132 W. 3d St. (27889) **Phone 946-5235**
OVER 40 YEARS IN SAME LOCATION

Washington Manor Romine Winston Mgr rest home 609 W 2d St 946-1701

WASHINGTON MONUMENT CO Mrs Lexa E Upton Manager, Monuments, Mausoleums, Death Dates Cut, Markers Located, Hwy 33, 5 Miles From Chocowinity, Rt 1, Box 790, Chocowinity, NC (27817), Tel 946-6480

Washington Motel (J A & Geraldine P Matthews) 1011 Carolina Av 946-5161

Washington News Publishing Co Ashley B Futrell Publ-Editor 217 N Market St 946-2145

WASHINGTON PACKING CO Harold Hawkins Manager, Producer Of Ol' Tar Heel Country Sausage, Off US Hwy 17 S, PO Box 753, Tel 946-4161

WASHINGTON PARK—TOWN OF
MUNICIPAL BUILDING, 408 Fairview Av (WP)
CLERK, Walter J Bowen Jr, 408 Fairview Av (W)
COMMISSIONERS, Mrs Eliz W Cowell, Louis G May, Horace B Cowell, Del J Miltenberger Jr, 408 Fairview Av (WP)

RIDGEWOOD CARPETS
TOM FRANZ, Owner
CARPETS — FLOOR COVERINGS — WALLPAPER
VISIT OUR SHOWROOM
Trend Carpet
228 W. Main St. (27889) TEL 946-8767

H. REID MITCHELL, JR.

INSURANCE AND BONDS

114 E. Main St. (27889) Tel. 946-5138

WASHINGTON PARK—TOWN OF—CONTD
MAYOR, Hon Thos B Richter Jr, 408 Fairview Av (WP)
Washington Park Town Of Municipal Building 408 Fairview Av (WP)
Washington Parkway Apartments 163 W Main St
WASHINGTON PRODUCTION CREDIT ASSOCIATION James E Foster President, Secretary-Treasurer, William S Daniel Vice-President-Credit Manager, Fred Watkins III Assistant Vice-President, Use Credit Effectively, Capital At The Right Time Can Make A Difference In The Future Of Your Farm, Your Production Credit Association Is Made Up Of Farmers Like Yourself, Member Borrowers Who Understand The Capital Needs Of Agriculture, See Us For Your Short And Intermediate-Term Farm Credit Needs, 144 W 2d St (27889), Tel 946-7164
Washington School Of Martial Arts & Self Defense Carl G Miller Instr coml artist 135½ W Main St
Washington Sewing Center Leslie W Cox Mgr 139 W Main St 946-4589

PINELAND REALTY

Pineland Realty

ELIZABETH R. DAVIS, Owner
Residential — Commercial — Rentals — Choice Lots
Tel 946-1666 Nights 946-8751
Rt. 5 Box 353 (Hwy. 264-E.) Washington, N.C. (27889)

Washington Shopping Center Inc James F Bagwell Pres Washington Square 946-1625
Washington Square 701 W 15th St
Washington Square Barber Shop (Ottis Mills) Washington Square 946-8630
WASHINGTON TIRE COMPANY (David C Roberson), B F Goodrich Tire Dealer, Bear Front End Alignment, Balancing, Road Service, Automobile, Truck, Farm And Heavy Equipment Tires, New And Retreads, 301 N Bonner St (27889), Tel 946-6350 (See Index To Advertisers)
Washington Women's Club 113 E 15th St
Waston Dora rPamlico St Rt 5
Water Pamela r710 N Charlotte St
Waterman Florence retd h525 W 2d St 946-4147
Waters h121 E 14th St
Waters Annette B Mrs lpn Beaufort County Hosp rPO Bx 117 Pinetown NC
Waters Bill emp Mason Lbr rRt 1 Bx 59 Chocowinity NC
Waters Brenda F Mrs supvr-colorist Natl Spinning h315 Isabella Av (WP)

PHILLIPS 66

taylor OIL CO. INC.

805 RIVER ROAD, P.O. BOX 45 (27889) PHONE 946-0056

704 John Small Av. P.O. Box 269 (27889)

Gurganus BUILDERS, INC.

YOUR BUILDING NEEDS ARE OUR CONCERN

D. Harold Gurganus, Manager

Phone 946-1471

GERALD JOHNSON PLUMBING CONTRACTOR

INSTALLATIONS — REPAIRS

RESIDENTIAL *COMMERCIAL*

STATE LIC. NO. 7330

806 N. McNair St. (27889)

TEL 946-9718

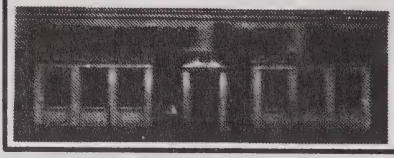

"Your Hometown Newspaper Since 1909"

WASHINGTON DAILY NEWS

217 N. Market St. (27889) Tel. 946-2145

Waters Calie W Mrs sec-treas Renn-Taff Ofc Sup & Serv rPinetown NC

Waters Carsie G (Wid James R) h808 E 6th St 946-2286

Waters Charlotte retd h708 Hudnell St 946-3080

Waters Dallas L & Dawn; hlpr Washn Elec h509 E 7th St 946-7946

Waters Dallas W & Doris D; funeral dir Paul Funeral Home h611 E 6th St 946-6208

Waters Dawn Mrs ofc sec Hackney & Sons h509 E 7th St

Waters Edgar plmb Waters Bros Plmb h708 N Charlotte St 946-9991

Waters Elda H Mrs wrapper Big Star h406 N Charlotte St 946-1869

Waters Eliz h109 Alderson Rd

Waters Eliz R Mrs tchr P S Jones Jr Hi Sch rRt 2 Bx 183e

Waters Ella L Mrs ofc sec Carter & Ross r205 W 11th St

Waters Elton B & Joyce G; contr 305 W 16th St h305 W 16th St 946-8225

Waters Ernest jan Beaufort County Hosp rPinetown NC

Waters Frank plmb Waters Bros Plmb r708 N Charlotte St

Waters Garth & Juanita; rt carrier PO rRt 1 Highland Pk

Waters Gloria emp Hamilton Beach h420 Havens St

SINCE 1934

W. T. Greene Oil Co., Inc.

OIL BURNER SERVICE

Tel. 946-6443

423 Hackney Ave. (27889)

CITGO

Waters Grace Mrs emp Natl Spinning h1203 Cooper St

Waters Harry jan Pizza Inn rHwy 17n

Waters Hazel S (Wid Leven R) h812 Pennsylvania Av 946-8864

Waters Howard mech hlpr Moss Planing Mill h1108 Thompson La

Waters I Virginia mach opr Samsons Mfg r808 E 6th St

Waters James I & Nancy R; formn Samsons Mfg h107 Jackson St 946-4992

Waters James L sls rep Bob Farish Mtr h111 Oak Dr

Waters James W & Myrtle L; insulationmn Armstrong Contrs h1622 Pactolus Hwy 946-5296

Waters Janet Mrs emp Beaufort County Hosp rRt 2 Bx 681 Chocowinity NC

Waters Joyce A Mrs clk Beaufort County Hosp rRt 2 Bx 534

Waters Judith B Mrs tech Beaufort County Hosp rRt 1 Bx 446

Waters Kenneth R & Donna B; lieut City Fire Dept rPO Bx 29 Chocowinity NC

Waters Kenneth R studt r1107 N Bridge St

Waters Larry D stockmn Family Dollar Store rRt 1 Bx 543 Chocowinity NC

Waters Lenny truck driver Moore's Bldg Sups rBath N C

Atlantic Credit Corporation

ALL TYPES OF LOANS

707 Carolina Av. P.O. Box 438 (27889) Tel. 946-3179

moss planing mill co.
Lumber—Sash Doors—Mantels—Columns
235 E. Water St. (27889)
Church Pews and Windows
Phone 946-6431

Waters Leonard B Jr & Marie S (Leonard Waters Sewing Center) h609 Aycock St 946-8236
Waters Leonard Sewing Center (Leonard B Waters Jr) 1417 Carolina Av 946-1561
Waters Leroy E Jr & Judith S (W C Rodman & L E Waters) hNorth Shore Rd 946-7652
Waters Linwood E studt r1107 N Bridge St
Waters Lossie H (Wid Wm C) h720 E Main St 946-2290
Waters Louise D r708 N Charlotte St
Waters Mae E computer opr Bob Farish Mtr rRt 1 Bx 17 Pinetown NC
Waters Margt K (Wid Bennie W) retd h520 E 9th St 946-4283
Waters Marie S Mrs inquiry N C Natl Bk r609 Aycock St
Waters Mark tractor opr State Div Forestry Resources rRt 1 Chocowinity NC
Waters Mary dispatch Citgo r232 E 2d St
Waters Mary L Mrs clk Beaufort County Hosp rPinetown NC
Waters Mary M (Wid Levi H) h925 Runyon Rd 946-3081
Waters Mary M chkr Big Star r329 N Market St

BUCKMAN REALTY
TEL. 946-4232
COMPLETE REAL ESTATE SERVICE
R. KENT BUCKMAN, Owner
REALTOR®
104 N. MARKET ST. WASHINGTON, N.C. (27889)

Waters Myrtle S (Wid Wade) retd h1948 River Rd (WP) 946-5463
Waters Nancy R Mrs medical asst Clyde R Potter r107 Jackson St
WATERS OIL CO INC Wade H Waters Jr Pres, Distributors Amoco Petroleum Products, Gasoline, Oils, Lubricants, Diesel Fuel, Tires, Batteries And Metered Delivery Of Fuel Oil River Rd (27889), Tel 946-2646 (See Index To Advertisers)
Waters Paul R & Alma M; Attorney-At-Law 101 Oakland Office Bldg, 210 N Market St (27889), Tel 946-6649, h346 E 15th St, Tel 946-5398
WATERS PHILLIP W & Calie W; President Renn-Taff Office Supplies & Service Inc, 112 E Main St (27889), Tel 946-2197, h PO Box 101, Pinetown, NC (27865), Tel 927-4667
Waters Richd & Hazel E; retd h1015 Pennsylvania Av 946-2406
Waters Robt & Kathy; emp Paul's Auto Sup h bx379 Smaw Rd Rt 5
Waters Robt W mech Mtr Parts & Equip r605 Small St Rt 2 (WP)
Waters Roy C jan Beaufort County Hosp rPinetown NC
Waters Ruby clk People's Drug
Waters Russell M Jr & Betty W; supvr City Pub Wks h320 E 13th St 946-2783

DOWNS JEWELERS
ARTCARVED DIAMOND CENTER
"When Only Something Special Will Do"
Washington Square Mall Washington, N.C. (27889) Tel (919) 946-4316

Toyota
SMITH MOTOR CO.
Oldsmobile
1208 W. 15th St., P.O. Box 638 (27889)
Phone 946-9161

SLOAN INSURANCE AGENCY
REALTOR®
"COMPLETE INSURANCE SERVICE"
REAL ESTATE and RENTALS
PHONES 946-6114 and 946-6115
245 W. MAIN ST. (27889)
YOUR Independent INSURANCE AGENT SERVES YOU FIRST

GRADY'S ROOFING & SHEET METAL
ALL TYPES ROOFING AND GUTTERING
ALUMINUM SIDING — METAL WORK
Box 9, Rt. 5, River Road (27889) Phone 946-3761

Waters Shelby G anesthetist Beaufort County Hosp h bx100 Magnolia Dr 946-2205
Waters Sherwood M & Gloria C; opr Texas Gulf Sulphur h320 E 10th St 946-8400
Waters Sonja clk County Health Dept rRt 1 Bx 241
Waters Sophia V (Wid Matthew J) maid h1107 N Bridge St 946-1454
Waters Ted W studt r611 E 6th St
Waters Terry L & Brenda F; planner Natl Spinning h315 Isabella Av (WP) 946-8240
Waters Thelma H Mrs mgr Revco Pharmacy rRiver Road
Waters Theresa studt r107 Jackson St
Waters Thos cable repr C T & T rRt 3 Bx 53-E
Waters Troy night auditor Holiday Inn rBx 34
WATERS WADE H JR & Cath; President Waters Oil Co Inc River Rd (27889), Tel 946-2646, h Beachtree Rd Rt 4, Tel 946-2339
Waters Wiley L mach opr State Dept Trans rGreenville NC

Pamlico Florist
FLOWERS FOR ALL OCCASIONS
903 John Small Av. (27889) Near Hospital Tel 946-6111

WATERS WILLIAM C & Ella L; President Talley Implement Co Inc, 850 W 5th St (27889), Tel 946-2944, h205 W 11th St, Tel 946-4575
Waters Wm E shop formn M & M Equip Serv rRt 2 Bx 534
Waters Wilton & Doris; funeral dir Paul Funeral Home r611 E 6th St
Watford David & Beulah W; mtce crew leader State Dept Trans h1404 W 5th St 946-5631
Watkin Wm B r601 E Main St
Watkins Fred O Jr & Bettie L (Payne-Watkins Ins & Real Est) h601 E Main St 946-2947
Watkins Fred O III & Linda M; fieldmn Washn Production Credit Assn h910 N Market St 946-1844
Watkins Herman E & Martha C; prntr h839 Fleming St
Watkins Linda K retardation splst Tideland Mental Health Center
Watkins Thos C counselor State Div Of Voc Rehab rGreenville N C
Watson Bernie G & Eliz L; retd h1704 Pactolus Hwy 946-6204
Watson David E inventory clk Sawyer Auto Parts rChocowinity NC
Watson James H truck driver Moss Planing Mill rRt 1 Bx 838b Chocowinity NC
Watson Janet tchr aide Eastern Elem Sch rRt 1 Bx 473

FSLIC
SEABOARD SAVINGS and Loan Association
132 W. Second Street 27889 Tel. 946-4171
WHERE You Save DOES Make A Difference

Renn-Taff OFFICE SUPPLIES & SERVICE INC.
"Everything For Your Office – Complete Office Outfitters"
● OFFICE FURNITURE ● OFFICE MACHINES ● BUSINESS FORMS
112 E. Main St. (27889) Tel. 946-2197

Watson John W & Barbara A; mgr Bill's Repr Shop h bx85 Slate Stone Dr Rt 4 946-1670
Watson Louise r1356 Highland Dr
Watson Sandra tchr Child Care Nursery
Watters James W Jr & Stephanie O; announcer W E E W Washn h344 E 13th St 946-7084
Watts Bertha L (Wid Willie) retd h833 Carolina Av
Watts Charles clk Lu-Henri Shoes rGreenville N C
Weatherington Elwood B firefighter City Fire Dept rSwan Point NC
Weatherington Lewis L mach opr State Dept Trans rRt 1 Bx 38b Winterville NC
Weatherington Ludie h213½ E 2d St
Weatherington Melvin Jr & Patsy P; formn Flanders Filters h806 Grimes Rd 946-0352
Weatherington Melvin D & Elizzine; retd h715 Pennsylvania Av 946-3239
Weatherington Nellie G (Wid Clarence C) retd h805 Simmons St
Weatherington Terry W & Peggy W; clk F H Gaskins & Co h807 E 8th St 946-8394

SINCE 1934
CITGO
W. T. Greene Oil Co., Inc.
OIL BURNER SERVICE
Tel. 946-6443
423 Hackney Av. (27889)

Weatherly Clifton E & Irene H; retd h105 E 11th St 946-4921
Weatherly Connie B Mrs eligibility splst County Dept Social Servs r1302 N Bonner St
Weatherly J C & Connie B; slsmn South Eastern Furn h1302 N Bonner St 946-8238
Weatherly J Carl dir Eastway Hse
Weatherly Vivian C Mrs organist First Christian Ch rChocowinity N C
Weathersby Linda F Mrs reg nures Beaufort County Hosp rRt 2 Bx 183c
Weathersby Susie L (Wid N Ralph) cash Scott's Super Mkt h712 E 4th St 946-2369
Weaver Glenn S Rev & Hilda A; pastor First Christian Ch h1038 N Market St 946-7890
Weaver Jack rPamlico St Rt 5
Webb Ann clk People's Drug Store rSwan Point N C
Webb Ethel W Mrs maid Beaufort County Nurs Home h912 Runyon Rd
Webb Jack H & Cleva M; city mgr City Of Washn h108 Eden Dr 946-6752

ODEN FUNERAL HOME INC.
ESTABLISHED 1905
219 North Bonner Street, P.O. Box 527 (27889) Telephone (919) 946-4185

TYSON'S WELDING SERVICE
BILLY RAY TYSON
GENERAL WELDING — SPECIALIZING IN ALL METAL CAR PORTS — FLAT BEDS
FOR TRUCKS CUSTOM TRAILER BUILDING AND REPAIRS — PORTABLE SANDBLASTING UNIT
Rt. 3 Wharton Station Washington, N.C. (27889) Tel 946-2347

GREEN THUMB FLORIST
FLOWERS FOR ALL OCCASIONS
757 W. 2d St. Washington, NC 27889
Tel 946-3585

H.E. HARDING & SON Inc.
Real Estate - Insurance - Rentals
147 N. Market St. 27889 Phone 946-2444

Webb Ralph S & Ethel W; mtcemn State Hwy Dept h912 Runyon Rd 946-2346
Webb Sue W tchr Eastern Elem Sch r308 Eden Dr
Webb Sylvia emp Union Bankers Ins h409 E 5th St 946-1302
Webb Wm D & Susie; slsmn h308 Eden Dr 946-4569
Webster Geo retd h306 River Rd (WP) 946-2994
Webster Kenneth M & Cheryl; countermn Beaufort Elec Sup rAsh-Ma- Tau Trlr Ct
Webster Sallie C Mrs sec City Dept Pub Wks rRt 2 Bx 451-Aa
Webster Thelma Mrs bkpr Beaufort Elec Sup rBath NC
Weekly Margt retd h163 W Main St Apt 30
Weeks Verna M (Wid Charles M) counter sls Sears h407 E 11th St 946-3692
Wehrenberg John & Nila; emp Weyerhaeuser Co h206 Ellison Dr 946-4419
Weiner King Harvey M Alligood Jr Mgr 354 US Hwy 264 E Rt 5 946-0831
Weitz David & Marian L; formn Roberson Beverages h200 E 14th St 946-3018

LEE CHEVROLET Inc.
SALES SERVICE
Hwy 264 West
Washington, N.C. (27889)
Tels. Office 946-5173
Parts and Service 946-5171
Night Wrecker Service 946-2708

Weitz L David & Cathy; social wkr County Dept Social Servs h334 E 13th St
Welch W Dorsey Jr & Louise L; retd h305 College Av (WP) 946-2031
Wells Charles (Wells Hadaka) rRt 1 Bx 563 Chocowinity NC
Wells Ellen R Mrs cash Winn-Dixie h609 E 2d St 946-7149
Wells Hadaka (Charles Wells) 514 Carolina Av 946-8450
Wells Harlon G & Loretta A; track mobile opr Texas Gulf h314 Hudnell St 946-2586
Wells Harold retd h109 E 15th St
Wells Iron & Metal Co (Joseph E Wells) recycling 307 New Bern St 946-1700
Wells Joseph E (Wells Iron & Mtl) h307 New Bern St Route 2 Box 155 City
Wells Judith E nurses aide Beaufort County Nurs Home rRt 5 Bx 301
Wells Loretta A Mrs slswn Jones Bros h314 Hudnell St
Wells Shelton R & Judy E; stock clk Smith Bros h815 E 5th St 946-9485
Wells Wm M & Carolyn L; emp Tidewater Equip h603 Kinston St 946-2356
West Edwin A & Virginia C; retd h112 Spruce St (WP) 946-4321

LOWE'S
of Washington, N. C.
705 Hackney Ave. Box 1250 (27889) Tel. 946-7751

H. G. WINFIELD
DISTRIBUTOR, Inc.
PETROLEUM PRODUCTS
SINCE 1921
TEXACO
TEXACO
1000 Park Drive and Hudnell St. 27889
Tel. 946-3053

West End Baptist Church Rev W H Gainey Pastor 1001 W 4th St
West End Shoe Shine Stand (Ernest Roberson) 606 W 4th St
West Josh lab Washn Beverage
West Main Barber Shop (Wm J Rowland Jr) 236 W Main St
Westbrook Richd H & Kath F; indus eng Hamilton Bch h311 W 16th St 946-6919
Western Auto Associate Store (Robt H & Mrs Bobbi Sauls) 832 W 15th St 946-5638
Western-Southern Life Insurance Co John D Wright Mgr 107 E 3d St 946-3381
Westinghouse Laundromat (Jennings B Freeman Jr) 619 John Small Av 946-7384
Weston Argie B Mrs maid Beaufort County Hosp rBelhaven NC
Weston Larry A & Ruth; mech Piston Ring & Mach rRt 1 Highland Part Est
Weston Louise M (Wid Elbert S) retd h211 E Main St 946-2519
Weston Ruth Mrs asst supt Beaufort County Hosp rHighland Pk Extn

BOYD'S MACHINE SHOP
J. R. Boyd, Owner
MACHINE WORK
1531 West 5th St. (27889)
Phone Day 946-8861 Night 946-8933

Wetmore Thos H Jr & Becky; project coordinator U S Soil Conservation Serv rRt 4 Bx 440
Whaley Earl J tank slsmn Taylor Oil & Gas rChocowenity NC
Whaley Kenneth & Brenda; recapper Haddock's Recapping Center h101 E 14th St
Whaley Patsy A Mrs cash Dollar Store h232 E 2d St Apt A
Whealton Lee A & Alma H; retd h814 E 6th St 946-4412
Whealton Lee A slsmn F Ray Moore Oil h304 New Bern St N Market Extn
Whealton Lee A Jr & Deborah C; firefigher City Fire Dept h209 E 4th St 946-4409
Whealton Melvin E & Rachel B; treas C O Tankard h319 E Main St 946-2711
Wheeler Lucius P & Eva D; retd h303 E Main St 946-3757
Whichard C Roy & Cath T (Sou Furn) rRiver Rd
Whichard Cassie L (Wid John) retd r435 E 5th St
Whichard Cath T with Sou Furn
Whichard Cath T Mrs tchr Washington Hi Sch rPO Bx 1052
Whichard Linda B clk Tideland Mental Health Center rRt 2 Bx 650 Chocowinity
Whindley Leonard O slsmn Moore's Bldg Sups rRt Bx 68b

DIXON HEATING & AIR CONDITIONING CO.
General Sheet Metal Work
Home Insulation — Ventilators — Gutters
DONALD AND DALMER DIXON
River Rd. (WP), Rt. 5, Box 21 (27889)
Tel. 946-6498

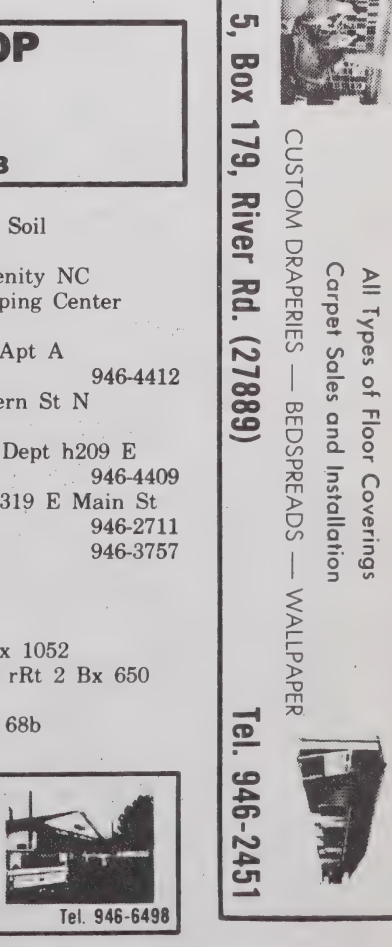

ROBERSON'S LIGHT HOUSE, INC.

QUALITY LIGHTING – QUALITY SERVICE

FIXTURES — LIGHTING ACCESSORIES — VENTILATING SYSTEMS

Rt. 3 Box 75-B Telephone 946-4959 Highway 264-West (27889)

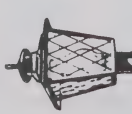

VP JTS WELDING SERVICE Washington NC

Heliarc, Electric and Acetylene Welding — Portable and Stationary Equipment

1105 W. 3d. St. P.O. Box 176 (27889) Tels. 946-8311 and 946-2541, Night Tel. 946-0295

Whitaker Dicie retd r315 Harding St
Whitaker Eric A firefighter Washington Fire Dept r402 W 7th St
Whitaker Erma M r236 E 3d St
Whitaker Isabelle L Mrs aide Beaufort County Hosp h1006 N Washington St 946-6913
Whitaker Jamie Mrs dietitian Beaufort County Nurs Home rCherry Rd
Whitaker Mable T (Wid Kelly) retd r402 W 7th St
Whitaker Martha A (Wid Wallace) h236 E 3d St 946-2164
Whitaker Martha H (Wid Rufus) nurses aide Health Care Center h327 E 13th St 946-5217
Whitaker Mary r800 Van Norden St
Whitaker Saml A & Elma G; retd h1023 Pennsylvania Av 946-7538
Whitaker Yvonne recpt County Dept Social Servs rForest Hills
Whitaker's Super Market (G Shelton Everette) US Hwy 264 E Rt 5 946-3058
Whitchard Joyce T clk Eastern Optical rPinetown N C
White Annie J (Wid Geo A) h1238 Maple St 946-0648
White Barbara A emp Hamilton Beach r1238 Maple St

ALLIGOOD ROOFING

ALL TYPES

Repairs — Gutters — Sheet Metal

NOLAN ALLIGOOD, Owner

1018 E. 6th St. Washington, N.C. (27889) Tel 946-1675

White Betty G maid Washn Motel r1103 Cooper St
White Bobby countermn Dixie Bearings r320 Plymouth St Williamston N C
White Cath Mrs h527 N Bridge St
White Christine L laby tech Beaufort County Hosp r412 E Main St
White Clara S h1224 Maple St 946-3660
White Claude W & Marjorie W; retd h410 W 15th St
White Cuffew & Malissa C; retd h804 Pennsylvania Av 946-7610
White Dorothy retd r306 N Washington St
White Edith M (Wid Thos R) clk Giant Discount h410 Aycock St 946-5196
White Eula B Mrs dental asst Dr Wm E Kidd rRt 2 Grimesland NC
White Frances Mrs dir Child Care Nursery
White Grace A h308 N Pierce St
White Isaac jan Holiday Inn rRt 4 Bx 396
White James & Ginger; eng N C Dept Natrl Econ Res rRaleigh NC
White James E & Lossie B; merchant seamn h207 Harding St 946-3426
White Jimmy & Dorothy; roofer Grady Roofing & Sht Mtl h901 N Respess St
White John H jan Turnage Theatre r518 N Pierce St

RANDOLPH FUNERAL HOME

Home of

L. R. Randolph Memorial Mutual Burial Association, Inc.

"Your Good Will Is Our Most Precious Asset"

208 W. 4th St., Washington, N.C. (27889) Tels. 946-4438 and 946-7694

SMITH-MILLS PONTIAC-BUICK
Telephone 946-0171
521 West Fifth Street
Washington, North Carolina (27889)

White Joyce C Mrs tchr John Small Sch rGreenville NC
White Katie r1356 Highland Dr
White Kay cook Pizza Inn rSpring Rd Mobile Est
White Larry & Kay; cook Pizza Inn rSpring Road Mobile Estate
White Leona h1221 Maple St 946-1829
White Leslie Mrs tchr P S Jones Jr Hi Sch rGreenville NC
White Linwood E orderly Beaufort County Hosp h727 N Respess St
White Lloyd W Jr & Joyce; res eng State Hwy Dept rRt 3 Bx 65
White Mary B Mrs h751 W 2d St 946-7886
White Milbert L & Betty; stacker Thomas & Howard h1103 Cooper St 946-8707
White Murl H lab Wimco Corp rRt 1 Bx 184b
White Rebecca studt h9 Maryanna Mobile Est
White Sandra D Mrs ofc sec Lowe's h319 E 14th St
White Sophia dishwasher Holiday Inn rRt 4 Bx 396
White Stan & Sandra; emp Gregory Pool h319 E 14th St
White Vondia r1238 Maple St
White's Stores Inc Rupert L Drake Mgr dept store 184 W Main St 946-8168

Integon Life Insurance Corporation
INTEGON
946-8154
115 Union Drive (27889)

Whitehead Edna G (Wid Thurman) h239 E 2d St 946-4631
Whitehead Frances P asst veterans admn serv ofcr County Veterans Admn Serv Ofc rRt 4 Bx 489
Whitehead Michl program hlpr City Parks & Recreation Dept rRt 4 Bx 489
Whitehead Wm F & Genobia R; cut on cut offmn City Of Washington rRt 3 Bx 147
Whitehead Wm L mtce crew leader State Dept Trans rRt 1 Bx 145a
Whitehurst Bobby formn Mohawk Carpet Hse rRt 3 Bx 473c
Whitehurst Charlie carpet mech Mohawk Carpet Hse rRt 3
Whitehurst Grover J & Dixie D; retd h1303 Nicholson St 946-4248
Whitehurst Hazel babysitter h23 Maryanna Mobile Est 946-3306
Whitehurst Jerome & Edna h204a E 15th St
Whitehurst Lewis A genl utility wkr State Dept Trans rRt 1 Bx 522 Winterville NC
Whitehurst Melvin asst mgr Downs Jwlr
Whitehurst Paula stylist Lillian's Beauty Salon rPactolus NC
Whitehurst Reba P Mrs retd h835 Fleming St
Whitehurst Rhonda cash Shop-Eze Foodland rMarswoods N C
Whitehurst Saml C asst mgr Moore's Bldg Sups rRt 5 Bx 411

LEGGETT MERCHANT OF CLEANLINESS
LEATHER GARMENT RECONDITIONING FUR
COMPLETE SERVICE — DRAPERY CONTRACTOR
Sanitone
128 W. 2d St.–130 W. 2d St. (27889)
Telephone 946-2318

GURGANUS REALTY
MARY LOU HALES — JERRY EVANS — BETSY AND HAROLD GURGANUS, Realtors
704 John Small Av. P.O. Box 269 (27889)
Phone 946-1471
REALTOR®

SENTRY ANSWERING SERVICE

MRS CATRETA B. ANDREWS, Owner

TELEPHONE ANSWERING SERVICE — BOOKKEEPING — SECRETARIAL SERVICES

306 E. 11th St. Washington, N.C. (27889) **Tel. 946-5987**

NCNB "When you need a bank, we're all the bank you need."

Whitfield Andre H Mrs aide Wash City Schs h520 Carolina Av 946-6861

Whitfield David Jr mach opr State Dept Trans rRt 2 Bx 32 Ayden NC

Whitfield Ethel B Mrs plastic dept Hamilton Beach h1119 N Bridge St

Whitfield G L asst mgr Whitfield & Whitley Funeral Home & Chapel) rChocowinity NC

Whitfield Gail customer servs N C Natl Bk rRt 3 Bx 471b

Whitfield Geo W founder Whitfield & Whitley Funeral Home & Chapel r516 Carolina Av

Whitfield Lena M Mrs r708 W 3d St

Whitfield Leroy & Ethel B; lab h1119 N Bridge St 946-7038

Whitfield Miquel orderly Beaufort County Hosp rRt 2 Bx 665

WHITFIELD & WHITLEY FUNERAL HOME & CHAPEL We Always Conduct A Beautiful Final Tribute, Geo W Whitfield Founder, Essie Mae Mc Carter Manager And Funeral Director, G L Whitfield Assistant Manager, Vera M Keyes Registered Embalmer And Funeral Director,

GEORGE W. WHITFIELD
FOUNDER

WHITFIELD & WHITLEY FUNERAL HOME & CHAPEL

312 West Fourth Street (27889)
Office 946-3519

Australia Hardy Assistant Secretary, William Jennette Driver, Member Of Whitfield & Whitley Mutual Burial Assn, Branches Belhaven And Swanquarter, Main Office 312 W 4th St (27889), Tels 946-3519, 946-1835, 946-4768 Or 946-1981 (See Index To Advertisers)

WHITFIELD & WHITLEY MUTUAL BURIAL ASSN George W Whitfield Founder, Essie Mae Mc Carter Insurance Agent, Secretary And Manager, G L Whitfield Assistant Manger, Donald Brown Licensed Insurance Agent, Oldest Burial Association In Beaufort County, Insuring To $10,000 Cash Benefit, 312 W 4th St (27889), Tels 946-3519 And 946-1835 (See Index To Advertisers)

Whitford Howard N & Mary W (Matthews-Whitford) rRidgewood

Whitford Louis h bx23a North Shore Rd

Whitford Louise G (Wid Clio P) retd h121 E 2d St Apt 4 946-3967

Whitford Murray R hDogwood Trail Rt 4 946-5550

Whitford Peggy Mrs eligibility splst County Dept Social Servs rRt 5 Bx 91

Whitley Al S & Ida B; logger Lloyd Smithwick Pulpwood h764 W 6th St

Whitley Allen J & Ethel M; emp Hackney & Sons h405 W 9th St

GENE P. FOREMAN & SON

"Builder of Fine Homes"

3rd And 4th Generations With A
Combined Building Experience of 115 Years

FHA, VA, Conventional Financing Call 927-3580

moss planing mill co.
Lumber—Sash Doors—Mantels—Columns
235 E. Water St. (27889)
Church Pews and Windows
Phone 946-6431

Whitley Allen J Jr sanitation dept Thomas & Howard rRt 2 Bx 868 Chocowinity NC
Whitley Ann C Mrs slswn Belk-Tyler r424 Fleming St
Whitley Barbara S Mrs r307 E 15th St
Whitley Carlton M retd h709 N Charlotte St 946-4908
Whitley Celia G emp Beaufort Co Social Servs r329 N Pierce St
Whitley Clarence mattress mkr Jackson Bedding h605 W 10th St
Whitley Clarence E & Debra A; emp Beaufort County Sch Garage h bx129 Highland Dr 946-1968
Whitley Clarene E cash Roses r bx129 Highland Dr
Whitley David H & Joan D; emp Motorola Communications h bx102 Magnolia Dr 946-9605
Whitley Essie R (Wid Charles) h303 E 10th St 946-8138
Whitley Estelle M Mrs ofc mgr Nicholls & Whitley Elec r301 Park Rd
Whitley Hazel retd h119 S Harvey St
Whitley J Mc Coy & Lula W; retd h522 N Bonner St 946-2462
Whitley Jesse H & Helen E; equip opr City Dept Elec Distr rRt 4 Bx 192

BUCKMAN REALTY
TEL. 946-4232
COMPLETE REAL ESTATE SERVICE
R. KENT BUCKMAN, Owner
REALTOR®
104 N. MARKET ST. WASHINGTON, N.C. (27889)

Whitley Joan D Mrs emp Beaufort County Hosp rRt 5 Bx 102
Whitley John C & Josephine S; retd h205 E 11th St 946-1736
Whitley John C Jr & Phyllis L; tchr Washington Hi Sch h203 Eden Dr 946-3691
Whitley John M lab Mason Lbr rRt 3 Bx 15
Whitley John W & Estelle M (Nicholls & Whitley Elec) h301 River Rd (WP) 946-4577
Whitley Kathleen Mrs mach opr Natl Spinning h807 E 9th St 946-6847
Whitley Linda slswn Jack's Card & Gift Boutique rTrails End Trlr Pk
Whitley Lucy B (Wid David B) retd h323 N Harvey St 946-2620
Whitley Mildred J retd h230 N Harvey St 946-4219
Whitley Milton E & Mary B; parts mgr Pamlico Mtrs h bx129 Highland Dr 946-8208
Whitley Minnie B h419 N Gladden St
Whitley Mitchell E & Anna K; parts mgr Bob Farish Mtr rRt 4 Bx 380b
Whitley Phyllis L Mrs nurse Tideland Mental Health Center h203 Eden Dr
Whitley Reba O Mrs ofc sec Leroy Scott rRt 2

D. S. SWAIN GAS COMPANY, Inc.
Service
Tank and Bottled Gas
We Sell-Install and Service
Central Heating and Air Conditioning
Appliances
D.S. SWAINGAS CO.
608 E. 10th St.
PHONE 946-5178
Washington, N.C. (27889)

Toyota
SMITH MOTOR CO.
Oldsmobile
1208 W. 15th St., P.O. Box 638 (27889)
Phone 946-9161

SLOAN INSURANCE AGENCY
REALTOR®
"COMPLETE INSURANCE SERVICE"
REAL ESTATE and RENTALS
PHONES 946-6114 and 946-6115
245 W. MAIN ST. (27889)
YOUR Independent Insurance AGENT SERVES YOU FIRST

GRADY'S ROOFING & SHEET METAL
ALL TYPES ROOFING AND GUTTERING
ALUMINUM SIDING — METAL WORK
Box 9, Rt. 5, River Road (27889)
Phone 946-3761

Whitley Rosa M Mrs aide Beaufort County Hosp rChocowinity NC
Whitley Saml & Ann; custdn Belk-Tyler h1231 Maple St
Whitley Sudie Mrs retd r755 W 2d St
Whitley Wiley P & Irene h1305 Harrington St 946-4905
Whitley Wm R mgr Industrial Sls rRosedale NC
Whitney Alphonso & Dorothy; mech Bob Farish Mtr rRt 2 Bx 189 Pantego NC
Whitney Donald T & Janice G; agt Home Security Life Ins h431 N Mc Nair St 946-3385
Wiggins Clara Mrs cafeteria wkr Washington Hi Sch rChocowinity NC
Wiggins Dora E Mrs maid Clyde R Potter h1106 Cooper St 946-8417
Wiggins James D & Nancie; wldr V P Jr's Wldg Serv rRt 1 Chocowinity NC
Wiggins R G prodmn Winn-Dixie
Wiggins Sam lab F C X Distr Center h1621 W 5th St Rt 2 Bx 127 Chocowinity N C
Wilder Brenda Mrs emp Hamilton Beach h105 W 7th St
Wilder Carroll ofc sec Taylor Oil & Gas rRt 5 Bx 252

Eastern Optical Co., Inc.
"THE HOME OF FASHIONABLE EYEWEAR"
211 N. Market St.
Tels. 946-2397 and 946-3252

Wilder Earl slsmn Seaboard Sup rRt 5 Bx 262 City
Wilder Gail E studt r1306 N Pierce St
Wilder Hughie & Isabele; USN h404 E 3d St Apt 63
Wilder Hughie E & Maria C; cln Roberson's Clns h1306 N Pierce St 946-8659
Wilder Isabele Mrs cook Mc Donald's h404 E 3d St Apt 63
Wilder Ronald & Brenda; emp Natl Spinning h105 W 7th St
Wilder Timothy L & Jessie W; retd h530 N Gladden St 946-5436
Wiley See Also Willey
Wiley Edna A (Wid Russell S) (R S Wiley & Sons) h116 River Rd (WP) 946-4460
Wiley John W & Mellie C; treatment plant opr City Dept Pub Wks rRt 5 Bx 266 Greenville NC
Wiley R S & Son Lumber Co (Wm R Wiley) whol Brick Kiln Rd Rt 5 946-4794
Wiley Sally J Mrs aide Eastern Elem Sch hLandon Dr Rt 5
Wiley Sara Mrs tchr aide Eastern Elem Sch
Wiley Steve slsmn Heilig-Meyers r116 River Rd (WP)
Wiley Wm R & Sally J (R S Wiley & Son Lbr) hLandon Dr Rt 5 946-4251
Wilker Carolyn ofc sec Beaufort County Farm Bureau rRt 4 Bx 463

AMOCO
WATERS OIL CO., Inc.
GASOLINE — OIL — TIRES
FUEL OIL
River Road (27889)
VERIFIED METERED OIL DELIVERY
Phone 946-2646

PAMLICO MOTOR CO.
"You Could Be DODGE MATERIAL"
DODGE CARS — DODGE TRUCKS

301 N. Bridge St. Tel. 946-4165 Shop Tel. 946-8781

Wilkerson See Also Wilkinson
Wilkerson Beverly M clk Guy T Swindell Jwlr r300 W 15th St
Wilkerson Lucille bkpr W C Mallison & Son rRt 1 Bx 443 E
Wilkes Angus & Mae Anna; staff mgr Charlotte Liberty Mut Ins h207 College Av (WP) 946-2685
Wilkes Mae A Mrs bkpr Tayloe Drug h207 College Av (WP)
Wilkes Susan L studt r207 College Av (WP)
Wilkins Estella M (Wid Thornton W) retd h210 W 5th St 946-0291
Wilkins Gladys (Wid Willie) maid T C Mobley h bx141 Keysville Rd Rt 4
Wilkins John W emp Natl Spinning r bx141 Keysville Rd Rt 4
Wilkins Murphy & Louella; retd h730 W 13th St
Wilkins Rena retd h163 W Main St Apt 19
Wilkins Sam Jr & Selma L; brklyr h810 N Respess St 946-5028
Wilkinson See Also Wilkerson
Wilkinson Clara G Mrs plant wkr Maola Ice Cream r251 North Shore Rd
Wilkinson Geo K & Hazel W; carp hNorth Shore Rd 946-5927
Wilkinson Guy V & Clara G; retd hNorth Shore Rd

NORTH CAROLINA TELEVISION INC.
Post Office Box 468
Washington, N.C. (27889)
Telephone 919-946-3131
7N
WITN-TV

Wilkinson John r609 W 2d St
Wilkinson John A & Ella R (Wilkinson & Vosburgh)
Wilkinson Joseph G retd h bx34 North Shore Rd 946-4973
Wilkinson Vernon & Sue C; mgr Hardee's Lil Chef Restr
Wilkinson & Vosburgh (John A Wilkinson, James R Vosburgh), Attorneys-At-Law 135 N Market St, PO Box 732 (27889), Tels 946-4050 And 946-8196
Wilks Joe genl utility wkr State Dept Trans rRt 1 Bx 126y Greenville NC
Willard Dorothy teller N C Natl Bk rShady Banks NC
Willard Jack H emp Hamilton Beach h234 E 2d St
Willey See Also Wiley
Willey James servmn D S Swain Gas rRt 5 River Rd
Willey Paula D tchr Eastern Elem Sch rRt 5 Bx 242d
Willey Tom E & Paula; rev ofc mgr State Dept Rev rRt 5 Bx 242d
William Bobby L & Carolyn A; emp Washington Beverage h749 W 6th St
William James & Carrie J; emp Washn Housing Auth h311 W 7th St
Williams A G truck driver State Dept Trans rRt 3 Bx 489c Greenville NC

Sara's BOOK SHOP
Your Family Bookstore
BIBLES — BOOKS
PAPERBACKS — CARDS
PARTY GOODS — GIFTS
WEDDING ACCESSORIES
DOWNTOWN 105 W. MAIN ST. (27889) TEL. 946-1952

1516 W. 5th St. Ext. (27889)
MOHAWK CARPET HOUSE & INTERIORS II
Sales and Installations — Custom Draperies and Bedspreads
Shinyl Vinyl By Congoleum — Wall Coverings Decorative Shades — Furniture
ESTABLISHED 1964
FROM THE LOOMS OF Mohawk
Dial 946-5128

Williams Abram C & Neta E; retd h327 N Harvey St
Williams Alice Mrs emp National Spinning h753 W 6th St
Williams Alonzo lab F C X Distr Center rRt 1 Bx 366 Chocowinity NC
Williams Amy H Mrs instr Beaufort County Hosp rRt 1 Bx 347 Jamesville NC
Williams Ann emp Natl Spinning h404 E 3d St Apt 60
Williams Annie G retd r1224 Maple St
Williams Arth emp B E Singleton & Sons rChoco Village NC
Williams Barbara h332b W 7th St
Williams Bennie insp Orkin Exterminating
Williams Bessie Mrs retd h715 Simmons St 946-8559
Williams Betty L h1101 Cooper St
Williams Bobbie lab Washn Beverage
Williams Bobby clk Big Star r1106 Pierce St
Williams Bobby studt r1034 N Pierce St
Williams Body Shop (Lester Williams) 628 N Washington St 946-0021
Williams Carie Mrs emp Mr Ed's Restr h311 W 7th St
Williams Carl studt r901 N Respess St
Williams Carol M Mrs clk City Of Washington rRt 4 Bx 95 Williamston NC
Williams Carrie retd h321 W 4th St

HONDA
World's favorite motorcycle.

Talley
Implement Company, Inc.
850 W. Fifth St. (27889)
Phone 946-2944
GMC TRUCKS

WILLIAMS CLYDE W 'DOC' & Evelyn; Associate Motteler Construction Co, 730 W Main St, PO Box 216 (27889), Tel 946-3577, h PO Box 964, Washington Park (27889), Tel 946-5636
Williams Cora B emp Samson's Mfg h1252 Maple St 946-8857
Williams David agt Life-N-Casualty Ins
Williams David E & Jessie G; emp City Of Washn h607 W 13th St 946-2072
Williams Debra K grad practical nurse Beaufort County Hosp rGreenville NC
Williams Della aide Health Care Center
Williams Delores G tchr Eastern Elem Sch r612 W 13th St
Williams Deloris emp Natl Spinning r203 W 9th St
Williams Diane cash Beef 'n Shakes rWashington NC
Williams Dorsey E genl utility wkr State Dept Trans rGreenville NC
Williams E E & Son Inc Clyde W Williams Pres bldg contr 603 Isabella Av (WP) 946-5636
Williams Earlene Mrs h1250 Maple St 946-8893
Williams Emily P r122 S Harvey St
Williams Eunice (Wid Otis) maid h1319 Highland Dr
Williams Evelyn G Mrs emp Natl Spinning h612 W 13th St

THOMAS & HOWARD CO., Inc
WHOLESALE GROCERS
ESTABLISHED 1896
THOMAS & HOWARD COMPANY WHOLESALE DISTRIBUTORS
Tel. 946-4175
1201 W. 4th ST. EXTN, P.O. BOX 790
Tel. 946-4175
WASHINGTON, N.C. (27889)

TAYLOE DRUG CO.
239 W. Main St.
946-5156

HOSPITAL PHARMACY
600 E. 12th St.
946-4113

FSLIC
SEABOARD SAVINGS and Loan Association
132 W. Second Street 27889 Tel. 946-4171
WHERE You Save DOES Make A Difference

Williams Evelyn T Mrs sec-treas E E Williams & Son r603 Isabella Av (WP)
Williams Fannie M (Wid Lonzo) h850 W 4th St 946-4554
Williams Frankie emp Singer Furn h334 N Harvey St
Williams Gary D & Frances W; mgr Triangle Motor Co Inc h600 W 2d St 946-3933
Williams Georgia aide Eastern Caro Home Health Servs rPO Bx 121 Aurora NC
Williams Gloria r203 W 9th St
Williams Greg make-upmn Washn Daily News rRt 1 Bx 268 Vanceboro NC
Williams Handy & Charlotte P; retd h1739 N Market St 946-4953
Williams Henry r717 Old Greenville Rd
Williams Hertford asst whse mgr Moore's Bldg Sups rRt Bx 239d Pinetown
Williams Icylene M (Wid Dempsey C) waitress Brent Wood Lodge h307 E 11th St
Williams Ike emp City Of Washington h1001 N Bridge St 946-9118
Williams J Rev pastor Mt Calvary Holiness Ch

HOLYOKE MUTUAL INSURANCE CO.
YOUR Independent INSURANCE AGENT SERVES YOU FIRST
J. WILLIAMS INSURANCE AGENCY, INC.
140 West 2nd St. P.O. Box 654 (27889) Telephone 946-3462

Williams J B & Edna H; dye dept Natl Spinning h805 N Mc Nair St 946-6249
WILLIAMS J INSURANCE AGENCY INC Jim E Williams President Emeritus, William G Talley Jr President, Mary P Williams Secretary-Treasurer, General Insurance And Real Estate, Representing Aetna Life & Casualty, Crum & Forster, Jefferson Standard, New Hampshire Insurance Companies, "Sound Insurance Since 1895," 140 W 2d St (27889), Tel 946-3462 (See Index To Advertisers)
Williams James emp Kinsey Vet Hosp rRt 5 Bx 432
Williams James & Ada; custdn P S Jones Jr Hi Sch h1311 Highland Dr 946-2416
Williams James A mtce aide Washn Housing Auth r311 W 11th St
Williams James D atndt Kayo Serv Sta rRt 2 Bx 551c
Williams James E & Mary P; retd h114 Spruce St (WP) 946-4005
Williams James J studt r1250 Maple St
Williams James R & Tillie; serv mgr Smith-Mills Pontiac-Buick rRt 4 Bx 164e
Williams James W & Evelyn G; mech Lee Chevrolet h612 W 13th St 946-2708
Williams Janice Mrs bkpr Beaufort Tech Inst h bx117 Canterberry Rd

MCC Motteler Construction Company
AUTHORIZED DEALER FOR
AMERICAN BUILDINGS CO., AND BEHLEN AGRI-PRODUCTS SYSTEMS
CHARLES MOTTELER V-P, C. W. "DOC" WILLIAMS, ASSOCIATE
P.O. Box 216 (27889) Tel. (919) 946-3577

WASHINGTON TIRE COMPANY
NEW AND RETREADS
ROAD SERVICE
301 N. BONNER ST. (27889)
B.F.Goodrich
DAVID C. ROBERSON, Owner
ALIGNMENT
BALANCING
TEL. 946-6350
BEAR WHEEL & TIRE SERVICE

Established 1931
Downtown
126 W. Main St. (27889)
Tel. 946-4242
Cox's
Shoes for the Entire Family
Washington
Square Mall (27889)
Tel. 946-7342

Williams Janice F Mrs slswn Belk-Tyler rRt 1 Bx 507 Plymouth NC
Williams Jessie B (Wid Simon) hsekpr Clarence Beachman h908 E 7th St
Williams Jessie G Mrs aide Beaufort County Hosp h607 W 13th St
Williams John H & Laura B; jan Eastern Elem Sch h620 N Washington St
Williams Johnnie W & Nelda C; emp J A Hackney & Sons h324 N Harvey St 946-0223
Williams Judy retd h1017 Pennsylvania Av
Williams Judy Mrs typ Social Serv h1824 Hillcrest Dr
Williams Keith clk Stop N Go rGreenville NC
Williams Kirby mach opr State Dept Trans rGreenville NC
Williams Laura P Mrs cafeteria wkr Eastern Elem Sch
Williams Leo & Christine; jan Washington Hi Sch h405 W 7th St
Williams Leonia Mrs h330 W 3d St
Williams Lester & Ronnie; emp Smith-Waldrop h1603 Van Norden St 946-6981
Williams Lester (Williams Body Shop) rPO Bx 1002
Williams Lucille emp Natl Spinning h811 W 6th St 946-5274

Beaufort County Iron Works, Inc.
MACHINE SHOP — ELECTRIC AND ACETYLENE WELDING
DISTRIBUTORS OF INDUSTRIAL SUPPLIES
132 W. 3d St. (27889) Phone 946-5235
OVER 40 YEARS IN SAME LOCATION

Williams Luteen r811 W 6th St
Williams Magalene L Mrs cook Beaufort County Nurs Home h608 W 13th St 946-5532
Williams Malcolm mgr Seaboard Ofc Bldg rGreenville N C
Williams Margt E (C Morgan Williams & Bros) h627 W 2d St WH6-2230
Williams Margie maid Beaufort County Nurs Home rRt 1 Pinetown NC
Williams Martha M h407 W 7th St 946-2901
Williams Mary C (Wid Dan D) opr Caro Tel h1704 N Market St 946-2263
Williams Milton dishwasher Pasqualis Pizza
Williams Nancy (Wid Jamie M) retd h334 W Main St 946-3697
Williams Nathan E & Sally A; pntr h234 E 3d St
Williams Nathl driver Thomas & Howard rRt 1 Chocowinity NC
Williams Nezer & Clara; retd h203 W 9th St 946-8313
Williams Patsy teller N C Natl Bk rRt 5 Swans Point NC
Williams Pollie M Mrs aide Beaufort County Hosp h1259 Maple St
Williams Polly agt Life-N-Casualty Ins r610 Aycock St
Williams Priscillia aide Health Care Center
Williams Randall serv mgr Moore Mtr rRt 3 Bx 122

THINGS TO RENT FOR EVERY EVENT
TAYLOR RENTAL Center
BILL and FRAN DeMARTIN, Owners
US HWY 264 EAST (TWO MILES EAST ON HWY 264) RT 5 (27889) 946-1640
THINGS TO RENT FOR EVERY EVENT

RIDGEWOOD CARPETS
TOM FRANZ, Owner
CARPETS — FLOOR COVERINGS — WALLPAPER
VISIT OUR SHOWROOM
Trend Carpet
228 W. Main St. (27889) TEL 946-8767

H. REID MITCHELL, JR.
INSURANCE AND BONDS
114 E. Main St. (27889) Tel. 946-5138

Williams Raymond lab Spruill Moving & Stge rChocowinity NC
Williams Raymond E & Judy R; capt Washn Fire Dept h1824 Hillcrest Dr
Williams Richd lndry hlpr Holiday Inn r203 W 9th St
Williams Ricky & Donna; asst mgr Turnage Theatre r4th St
Williams Robt A studt r404 E Water St
Williams Roger & Janice (Roger Williams Scale) h bx117 Canterberry Rd 946-8940
Williams Rufus J & Iva M; section mgr Natl Spinning h802 N Mc Nair St 946-6344
Williams Sally A Mrs emp Mecca's Pool Rm h234 E 3d St
Williams Sandra studt r811 W 6th St
Williams Sharper retd h732½ Old Greenville Rd 946-4311
Williams Shirley sup sec Natl Spinning h825 Runyon Rd
Williams Simon Jr & Mary r908 E 7th St
Williams Stella W payroll clk Hamilton Beach h308 E 10th St 946-5528
Williams Sylvester & Alice; emp Natl Spinning h753 W 6th St
Williams T V Service (Willie L Williams) 509 N Bonner St 946-7655

PINELAND REALTY
Pineland Realty
ELIZABETH R. DAVIS, Owner
Residential — Commercial — Rentals — Choice Lots
Tel 946-1666 Nights 946-8751
Rt. 5 Box 353 (Hwy. 264-E.) Washington, N.C. (27889)

Williams Tommy J mgr Winn-Dixie rRt 1 Bx 102a
Williams Walter C & Eunice H; lab City Of Washn h903 N Respess St 946-1956
Williams Walter N genl utility wkr State Dept Trans rRt 1 Bx 177aa Pinetown NC
Williams Willie L & Jean C (Williams T V Serv) h722 W 2d St 946-3684
Williamson Agnes slswn Washn Jwlrs
Williamson Ruby slswn Charles Stores r224 E 7th St
Williamson Thelma waitress The Rendezvous rChocowinity
Williamson Wade C & Ruby P; emp City Of Washn h224 E 7th St 946-5937
Williamson Walter R & Sally N; emp Natl Spng h1200 Harrington St 946-4972
Willis Dorothy B (Wid Aureluis H) slswn J Marsals h120 N Bonner St 946-6672
Willis Jerry T & Carol B; v-pres First Citizens Bk & Trust h113 Reed Dr 946-7209
Willis S Phil & Olive P; retd h109 Reed Dr 946-4069
Willouby Kenneth asst mgr Hardee's Lil Chef Restr rRt 4 Bx 347c
Willoughby Cairl lab Mason Lbr rBelhaven NC

PHILLIPS 66
taylor OIL CO. INC.

805 RIVER ROAD, P.O. BOX 45 (27889) PHONE 946-0056

704 John Small Av. P.O. Box 269 (27889)
Gurganus BUILDERS, INC.
YOUR BUILDING NEEDS ARE OUR CONCERN
D. Harold Gurganus, Manager
Phone 946-1471

GERALD JOHNSON PLUMBING CONTRACTOR
INSTALLATIONS — REPAIRS
RESIDENTIAL *COMMERCIAL*
STATE LIC. NO. 7330
806 N. McNair St. (27889)
TEL 946-9718

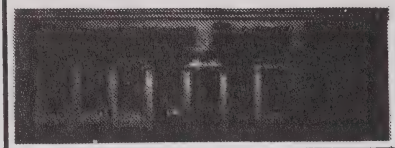

"Your Hometown Newspaper Since 1909"
WASHINGTON DAILY NEWS
217 N. Market St. (27889) Tel. 946-2145

Willoughby Elmer sls mgr Double Cola rGreenville N C
Wilmore Bonnie clk U S Dept Agrl rRt 1 Chocowinity NC
Wilroy John F & Maxine G; with Voice Of Am h902 Park Dr 946-4643
Wilson hMeadow Dr Rt 4
Wilson Amanda H (Wid Herman L) h1009 Pennsylvania Av 946-1723
Wilson Ann P Mrs reg nurse Beaufort County Hosp rRt 1 Bx 411
Wilson Bettie M tchr Eastern Elem Sch rRt 4 Bx 469a
Wilson Brenda clk Mc Donald's rRt 3 Bx 539
Wilson Carrie S Mrs insp Natl Spinning h1112 Maple St
Wilson Charlie W mgr Shop-Eze Clover Farm Mkt
Wilson Daisy Mrs emp Samsons Mfg h512 N Bonner St
Wilson Doris J aide Beaufort County Hosp rRt 3 Bx 266
Wilson Eliz H Mrs tchr Eastern Elem Sch r820 Park Dr
Wilson Elmer & Daisy h512 N Bonner St
Wilson Esther H Mrs folder Beaufort County Hosp r703 James Dr
Wilson Gary D & Eliz H; acct Wm M Zachman h820 Park Dr 946-2654
Wilson Guy (Guy Wilson & Assocs) rPO Bx 91 Swan Point NC

SINCE 1934
W. T. Greene Oil Co., Inc.
OIL BURNER SERVICE
Tel. 946-6443
423 Hackney Ave. (27889)
CITGO

Wilson Guy & Associates (Guy Wilson) archt 211 N Market St Rm 203 946-6532
Wilson Jackie Mrs clk County Dept Social Servs rRt 1 Bx 219 Grimesland NC
Wilson James lab Moss Planing Mill rRt 1 Bx 174 Vanceboro NC
Wilson James W lab Singer Furn r311 W 9th St
Wilson John delmn Water's Oil
Wilson John A & Esther W; retd h703 James Dr
Wilson Juanita emp Singer Furn h729 N Respess St 946-9883
Wilson La Rue cash Mc Donald's r309 W 5th St
Wilson Lawrence D & Helen W; driver Talley Bros Sup h601 W 11th St
Wilson Lloyd hwy insp State Hwy Dept rGreenville NC
Wilson Mary B (Wid Hal W) retd hHoney Pod Farm 946-5209
Wilson Mercy B porter Beaufort County Hosp rRt 3 Bx 175c
Wilson Ronnie W asst prin Washington Hi Sch h bx116 Canterberry Rd 946-2361
Wilson Saml R & Clara P; slsmn Pamlico Chem h388 Patricia Rd Rt 5 946-2168
Wilson Stella R r1356 Highland Dr

Atlantic Credit Corporation
ALL TYPES OF LOANS
707 Carolina Av. P.O. Box 438 (27889) Tel. 946-3179

moss planing mill co.
Lumber—Sash Doors—Mantels—Columns
235 E. Water St. (27889)
Church Pews and Windows
Phone 946-6431

Wilson Steph H alcoholism counselor Tideland Mental Health Cntr rGreenville
Wilson Tina A waitress Golden Corral rGreenville NC
Wilson Viola L maid r309 W 5th St
Wilson W B & Peggy; carpenter h313 Grimes Rd 946-4652
Wilson Wm A & Carrie S; jan County Dept Social Servs h1112 Maple St 946-0693
Wilson Wm H mach opr State Dept Trans rBx 584 Winterville NC
WIMCO CORPORATION GENERAL CONTRACTORS Artie Rawls President, Jeryl S Rawls PE Secretary-Treasurer, George N Pople Project Manager, Dorothy Burns Office Manager, Hwy 264 W, PO Box 121 (27889), Tel 946-5175
Winborne Osmer S & Sallie M; retd h308 Simmons St 946-4266
Windley Ada H (Wid Wm A) retd h701 N Market St 946-7911
Windley Annie R Mrs ironer Beaufort County Hosp rRt 1 Bx 307 Chocowinity NC
Windley Beulah h513½ N Bonner St 946-2966
Windley Callie M Mrs maid Jimmie Walker h1301 Trade St
Windley Charlie J retd r522 N Pierce St

BUCKMAN REALTY
TEL. 946-4232
COMPLETE REAL ESTATE SERVICE
R. KENT BUCKMAN, Owner
REALTOR®
104 N. MARKET ST. **WASHINGTON, N.C. (27889)**

Windley D M III & Ann G; conservationist tech Conservation Tech rAurora N C
Windley Gertrude r1356 Highland Dr
Windley Harold & Callie M; skilled lab City Of Washn h1301 Trade St 946-6379
Windley Heber W & Myrtle W; retd h320 Isabella Av (WP) 946-3383
Windley James H & Gloria T; emp Younce Lbr h1116 Maple St
Windley Joe D & Lily; shipping clk Caro Dairy Prods rRt 2 Bx 48
Windley Leroy & Mattie C; lab City Dept Pub Wks h419 Van Norden St
Windley Lillie Mrs cafeteria wkr Washington Hi Sch rRt 5 Bx 58
Windley Lonna Mrs cafeteria wkr John C Tayloe Sch r731 Respass St
Windley Lorraine h731 N Respess St
Windley Lucinda G linewn Golden Corral rPinetown NC
Windley Mattie (Wid Earl F) retd h236 E Main St 946-3490
Windley Queenie clk Pic & Pay Shoe h302 E 10th St
Windley Ronnie lab City Dept Elec Distr rRt 1 Bx 285-B Vanceboro NC
Windley Roy G genl utility wkr State Dept Trans r419 Van Norden St
Windley Sam central ofc repr C T & T rBelhaven NC

DOWNS JEWELERS
ARTCARVED DIAMOND CENTER
"When Only Something Special Will Do"
Washington Square Mall Washington, N.C. (27889) Tel (919) 946-4316

Toyota
SMITH MOTOR CO.
Oldsmobile
1208 W. 15th St., P.O. Box 638 (27889)
Phone 946-9161

SLOAN INSURANCE AGENCY
REALTOR®
"COMPLETE INSURANCE SERVICE"
REAL ESTATE and RENTALS
PHONES 946-6114 and 946-6115
245 W. MAIN ST. (27889)
YOUR Independent INSURANCE AGENT

GRADY'S ROOFING & SHEET METAL
ALL TYPES ROOFING AND GUTTERING
ALUMINUM SIDING — METAL WORK
Box 9, Rt. 5, River Road (27889) Phone 946-3761

Windley Sandra clk cook Mc Donald's r731 Respess St
Windley Sherry cash Sou Life Ins rRt 1 Bx 211 Pinetown NC
Winfield Anne (Wid Ottis M) h1110 N Bonner St 946-4566
Winfield Benj B & Mildred G; farmer h404 W Main St 946-2693
Winfield Eunice P (Wid Heber G) retd h713 W 2d St 946-4250

WINFIELD H G DISTRIBUTOR INC
Since 1921, H G Winfield Pres, Texaco Distributor, Wholesale Gasoline, Fuel Oil, Kerosene, Home Heating Oils, 1000 Park Dr And Hudnell St (27889), Tel 946-3053 (See Index To Advertisers)

Winfield Heber G & Margt F; pres H G Winfield Distr h309 College Av (WP) 946-3307
Winfield J Bryan Mrs retd h627 W Main St 946-3282
Winfield James D USN r309 College Av (WP)
Winfield W Bernard & Barbara A; emp US Govt h526 W 2d St 946-7242
Winfield Zelma M Mrs (Washn Garment) r627 W Main St
Winfree Gerald slsmn Mus Arts rWilliamston NC

Pamlico Florist
FLOWERS FOR ALL OCCASIONS
903 John Small Av. (27889) Near Hospital Tel 946-6111

Winfree Shirley asst mgr Pasquales Pizza rPinctum
Wingate E S h119 N Washington St
Winley Jimmie mgr County Bd Educ (Mtce Dept)
Winn Carrie B (Wid James R) retd h126 E 7th St 946-0213
Winn-Dixie Super Market Tommy J Williams Mgr Washington Square 946-9798
Winslow Beverly social wkr County Dept Social Servs rRt 4 Bx 100
Winslow Dan R personnel servs dir City Bd Educ h bx109 Panticough Dr Rt 4 946-7706
Winslow Norman J & Marie R; farmer h1102 Summit Av 946-3336
Winstead Amy B aide Beaufort County Hosp rRosedale NC
Winstead Betty L Mrs hd nurse Beaufort County Hosp rRt 5 Bx 345
Winstead Calis C & Jo Anna; cook Mc Donald's h821 E 7th St 946-6606
Winstead Charles H & Kim S; carp Pitt Mem h212 E 10th St 946-3410
Winstead Debbie studt rMallard Dr Rt 4
Winstead Druie D Jr & Jean D; pharm Beaufort County Hosp hMallard Dr Rt 4 946-5982
Winstead Eddie slsmn Lee Chevrolet r119 Washington St

FSLIC
SEABOARD SAVINGS and Loan Association
132 W. Second Street 27889 Tel. 946-4171
WHERE You Save DOES Make A Difference

Renn-Taff OFFICE SUPPLIES & SERVICE INC.
"Everything For Your Office – Complete Office Outfitters"
● OFFICE FURNITURE ● OFFICE MACHINES ● BUSINESS FORMS
112 E. Main St. (27889) Tel. 946-2197

Winstead Eddie S Jr & Mary M; post mstr PO h307 E 12th St 946-4603
Winstead Eliz Mrs ct counselor State Juvenile Ct Counselors
Winstead Evelyn K sten State Emp Security Comn rRosedale NC
Winstead James D & Eliz W; mtcemn City Pwr Plant h226 E 3d St 946-4220
Winstead Jo Anna Mrs bkpr Seaboard Sup h821 E 7th St
Winstead Mabel B (Wid Eddie S) h303 E 12th St 946-5924
Winstead Sherry S cash Washn Housing Auth rRt 1 Bx 287b Pinetown NC
Winstead Wayne & Francine; Chocoshell Pantry) h bx423 Smaw Rd Rt 5 946-2575
Winstead Yanche B retd h625 E Main St 946-2393
Winston Romine mgr Washn Manor r605 W 2d St
Wisher Thos W asst mgr Lowe's Of Washn rNew Bern NC
Withers Joel h324 E 12th St
Withers Valerie mgr Pic & Pay Shoes rPO Bx 692
Wlaker Gothia W Jr pres G W Walker & Sons h1941 River Rd (WP) 946-3008

SINCE 1934
CITGO
W. T. Greene Oil Co., Inc.
OIL BURNER SERVICE
Tel. 946-6443
423 Hackney Av. (27889)

Wolard Debra emp Lowe's h1418 N Market St
Wolfe Daden H Jr & Rachel S; firefighter City Fire Dept rRt 2 Bx 476 Chocowinity N C
Wolfe Rachel Mrs banking ofcr Wachovia Bk & Trust rRt 2 Bx 476 Chocowinity NC
Wolfe Robt M & Edna W; retd h316 River Rd (WP) WH6-4325
Wollard See Also Woolard And Woolards
Wollard Ann F loan serv typ Washn Production Credit Assn rRt 4 Bx 367a
Wollard Linda ofc sec Mid-East Comn rRt 1 Bx 35
Wood See Also Woods
Wood Clarence E lab rRiver Rd (WP)
Wood Debbie B Mrs ofc sec Hamilton Beach h711 E 9th St
Wood Randy W & Debbie B; carp Renewsit Constn h711 E 9th St 946-9105
Woodard Frances F Mrs audio-visual librn B H M Reg Library rAurora N C
Woodard Rachel S Mrs tchr Washn City Schs h132 Isabella Av (WP)
Woodard Robt S & Rachel S; indus eng Natl Spinning h132 Isabella Av (WP) 946-6868
Wooden Annie M retd h1117 N Bridge St

ODEN FUNERAL HOME INC.
ESTABLISHED 1905
219 North Bonner Street, P.O. Box 527 (27889) Telephone (919) 946-4185

TYSON'S WELDING SERVICE
BILLY RAY TYSON
GENERAL WELDING — SPECIALIZING IN ALL METAL CAR PORTS — FLAT BEDS
FOR TRUCKS CUSTOM TRAILER BUILDING AND REPAIRS — PORTABLE SANDBLASTING UNIT
Rt. 3 Wharton Station Washington, N.C. (27889) Tel 946-2347

GREEN THUMB FLORIST
FLOWERS FOR ALL OCCASIONS
757 W. 2d St. Washington, NC 27889
Tel 946-3585

H.E. HARDING & SON Inc.
Real Estate - Insurance - Rentals
147 N. Market St. 27889 Phone 946-2444
YOUR Insurance Independent AGENT

Wooden Arth N & Mary M; lab City Of Washn h1213 Maple St
Wooden Curley M (Wid Jessie) maid h1236 Maple St 946-4508
Wooden Ethel emp Samson's Mfg r1213 Maple St
Wooden Gertrude hUS Hwy 264 E Rt 5 946-1491
Wooden Harold driver J S Hill Corp rRt 2 Bx 637
Wooden Jesse L & Mary F; emp America Amoco Sta h1006 Cox Blvd
Wooden Johnnie emp Hamilton Beach r1213 Maple St
Wooden Sammy emp Singer r1213 Maple St
Wooden Wm E & Helen M; emp Singer Furn h1251 Maple St
Woodlard Don supmn Porter Mfg rRt 5 Bx 249
Woodley Charlie B & Inez F; lab Younce-Ralph Lbr h1020 Hudnell St
Woodley Inez F Mrs asmbly line wkr Hamilton Beach h1020 Hudnell St

LEE CHEVROLET Inc.
SALES SERVICE
Hwy 264 West
Washington, N.C. (27889)
Tels. Office 946-5173
Parts and Service 946-5171
Night Wrecker Service 946-2708

WOODMEN OF THE WORLD LIFE INSURANCE SOCIETY
Frances Nobles Field Representative, General Insurance, Life, Mortgage, Retirement, Hospitalization, 905 Hackney Av (27889), Tels Office 946-9340, Res 946-9616

Woods See Also Wood
Woods Annie D (Wid Clyde) retd h726 W 13th St
Woods James A & Eliz H hRiver Rd (WP) 946-6777
Woodward La Rue mgr Jimmie's News Stand rGreenville NC
Wooland Billy R servmn Water Care Of The Pamlico rRt 4 Bx 281
Wooland Junius M & Mary; asst funeral dir Paul Funeral Home Inc rRt 5
Wooland Mona J recpt Dr Raeford Pugh rRt 4 Bx 382
Woolard See Also Wollard And Woolards
Woolard Addie r1356 Highland Dr
Woolard Almeta A Mrs tchr John C Tayloe Sch rRt 1 Bx 286a
Woolard Angela M studt r404 E Water St
Woolard Ann sls clk Buckman's rRt 4 Bx 252
Woolard Annie B Mrs slswn Edna's Lingerie Shop h209 E 8th St 946-2639
Woolard Annie L (Wid Charlie D) h515 N Charlotte St 946-1783

LOWE'S
of Washington, N. C.
705 Hackney Ave. Box 1250 (27889) Tel. 946-7751

H. G. WINFIELD
DISTRIBUTOR, Inc.
PETROLEUM PRODUCTS
TEXACO
SINCE 1921
TEXACO
1000 Park Drive and Hudnell St. 27889
Tel. 946-3053

Woolard Audrey A Mrs quality control insp Sampson Shirt Fcty h333 E 11th St
Woolard Ava L linewn Golden Corral rRt 5 Bx 365
Woolard Barry mech Sullivan's Front End & Tire Serv rRt 2
Woolard Benj F & Shirley S (Frank's Jwlrs) rRt 4 Sherwood Forest
Woolard Benj F & Edna; emp Paul Funeral Home rRt 4
Woolard Betty Mrs clk Eastern Optical rRt 4 Bx 176
Woolard Betty Mrs tchr aide P S Jones Jr Hi Sch rRt 3
Woolard Betty J Mrs bkpr Moss Planing Mill rBx 381 Broad Creek Rd Rt 2
Woolard Betty M clk County Register Of Deeds r612 E Main St
Woolard Betty S retd h163 W Main St Apt 24 946-3710
Woolard Billy & Eula; emp Alligoods Garage h206c W 2d St 946-5384
Woolard Bobby servmn N C Natural Gas rChocowinity NC
Woolard Brenda W Mrs clk sten State Probation & Parole Ofc h404 E Water St
Woolard Carlos countermn Buckman Auto Sup rRt 1 Bx 783 Chocowinity
Woolard Carney R & Nellie M; lab h718 E 8th St 946-1619

BOYD'S MACHINE SHOP
J. R. Boyd, Owner
MACHINE WORK
1531 West 5th St. (27889)
Phone Day 946-8861 Night 946-8933

Woolard Carolyn ofc sec Charlotte Liberty Mut Ins rRt 4 Bx 243
Woolard Cathy ofc sec Kinsey Vet Hosp
Woolard Charles A & Mavis; mech Beaufort Equip rRt 4 Bx 283
Woolard Charlotte plants mgrs clk C T & T rRt 1 Bx 411-A
Woolard Cheryl H Mrs clk Beaufort County Hosp rRt 4 Bx 279b
Woolard Claude V & Kath E; driver Moss Planing Mill r125 E 8th St
Woolard Connie S ofc sec-bkpr H G Winfield Distr rRt 2 Bx 604
Woolard Cynthia C sec Natl Spinning r1301 N Market St
Woolard Danny R & Linda A; insulator Texas Gulf h bx155aa Corsia Rd Rt 4
Woolard Darrell cable splicer C T & T rRt 2 Bx 544
Woolard Darrell W mtce crew leader State Dept Trans rRt 4 Bx 245
Woolard David G & Linda; parts hlpr Bob Farish Mtr rRt 4 Bx 380
Woolard Debbie ofc sec Providence Finance rRt 5 Bx 124
Woolard Dee D truck driver State Dept Trans rRt 2 Bx 543
Woolard Dewey L & Gloria A; driver J H Pinkham Exxon Prods
Woolard Diane waitress The Rendezvous
Woolard Dock H emp Wimco Corp rRt 4 Bx 200
Woolard Donald & Donnie P; emp Moss Planing Mill h bx84 Slate Stone Dr Rt 4

DIXON HEATING & AIR CONDITIONING CO.
General Sheet Metal Work
Home Insulation — Ventilators — Gutters
DONALD AND DALMER DIXON
River Rd. (WP), Rt. 5, Box 21 (27889)
Tel. 946-6498

JONES brothers floor fashions Washington, N.C.
Rt. 5, Box 179, River Rd. (27889)
Tel. 946-2451

All Types of Floor Coverings
Carpet Sales and Installation
CUSTOM DRAPERIES — BEDSPREADS — WALLPAPER

QUALITY LIGHTING – QUALITY SERVICE
ROBERSON'S LIGHT HOUSE, INC.
FIXTURES — LIGHTING ACCESSORIES — VENTILATING SYSTEMS
Rt. 3 Box 75-B Telephone 946-4959 Highway 264-West (27889)

VP JRS WELDING SERVICE Washington NC
Heliarc, Electric and Acetylene Welding — Portable and Stationary Equipment
1105 W. 3d. St. P.O. Box 176 (27889) Tels. 946-8311 and 946-2541, Night Tel. 946-0295

Woolard Donald R whse formn Moss Planing Mill rRt 4 Bx 249
Woolard Donna H Mrs tchr Washington Hi Sch rRt 2 Bx 240
Woolard Donnie B sanitarian County Health Dept rSherwood Forest
Woolard Donnie E & Sandra S; mech A & B Mechanical Serv h bx508 Highland Dr 946-1608
Woolard Doris Mrs emp Natl Spinning h404 E 3d St Apt 41
Woolard Doris M Mrs aide Beaufort County Hosp rRt 1 Bx 238cc Bath NC
Woolard Dot sls clk Brownie Bakery rRt 4 Bx 183
Woolard Dwain slsmn Pamlico Chem rRt 1 Bath NC
Woolard E R & Frances (Bath World) rRt 1 Chocowinity NC
Woolard Earl A & Alma D; clk A B C Bd rRt 4 Bx 287
Woolard Earl O & Josephine; body shop mgr Smith-Mills Pontiac-Buick rRt 5 Forest Hills NC
Woolard Earnestine slswn Belk-Tyler rRt 4 Bx 244
Woolard Edgar S & Mamie B; mtce supvr Washn Housing Authority h114 E 11th St 946-3332
Woolard Edna nurses aide Elks Rest Home
Woolard Edna R (Edna's Lingerie Shop) rRunyon Hills N C

ROOFING
ALLIGOOD ROOFING
ALL TYPES
Repairs — Gutters — Sheet Metal
NOLAN ALLIGOOD, Owner
1018 E. 6th St. Washington, N.C. (27889) Tel 946-1675

Woolard Edw driver Community Cabs r325 E 3d St
Woolard Eldice & Doris; emp Natl Spinning h404 E 3d St
Woolard Eleanor Mrs emp Singer Furniture Co h315 N Bonner St
Woolard Elnora Mrs cafeteria wkr John C Tayloe Sch rRt 3 Bx 148e
Woolard Erma desk clk Holiday Inn rRt 4 Bx 204
Woolard Ernest G mtce crew leader State Dept Trans r607 N Bonner St
Woolard Ernestine clk Hosp Pharm
Woolard Eunice A Mrs lpn Beaufort County Hosp rRt 4 Bx 173
Woolard Eva C (Wid Oscar) slswn Shopwell h613 W 3d St 946-3243
Woolard Faye Mrs emp Hamilton Beach h bx92 Slate Stone Dr Rt 4
Woolard Fenner & Martha S r1060 E 7th St
Woolard Frank & Lucy; mtcemn D & H Equip rRt 2 Bx 55d
Woolard Frazier T & Betty M; lwyr 137 N Market St 1st Fl h612 E Main St 946-8790
Woolard Fredk C & Betsy; atndt John Small Av Union 76 rRt 4 Bx 184b
Woolard Fritz H & Ruby R; farmer h345 E 11th St 946-4902
Woolard Garfield driver J S Hill Corp rRt 2 Box 93
Woolard Garland R driver Tankard Distr r313 Simmons St
Woolard Garlene S Mrs utility clk City Finance Dept rRt 5 Bx 212

RANDOLPH FUNERAL HOME
Home of
L. R. Randolph Memorial Mutual Burial Association, Inc.
"Your Good Will Is Our Most Precious Asset"
208 W. 4th St., Washington, N.C. (27889) Tels. 946-4438 and 946-7694

SMITH-MILLS PONTIAC-BUICK
Telephone 946-0171
521 West Fifth Street
Washington, North Carolina (27889)

Woolard Gary clk Big Star rRt 5 Bx 365
Woolard Gary fork driver Mason Lbr rRt 1
Woolard Gary R ydmn Beaufort County Hosp rRt 1 Bx 442
Woolard Gary W & Lynette; carpet hlpr Moss Planing Mill rRt 2 Bx 612g
Woolard Georgia M Mrs emp Natl Spinning h809 Boston Av
Woolard Gloria A Mrs tchr Eastern Elem Sch rRt 4 Bx 363-A
Woolard Grace Mrs asst Dr Garland R Homes rRt 4 Bx 375a
Woolard Gretta G parts sec Bob Farish Mtr rRt 4 Bx 238
Woolard Guy mach opr State Dept Trans rRt 4 Bx 183
Woolard Gwendolyn M (Wid Henry R) smstrs Belk-Tyler r106 Bennett St
Woolard Harold E slsmn Paul Auto Sup rRt 2
Woolard Harold G & Brenda W; emp Mason Lbr h404 E Water St
Woolard Harvey M & Eva C; slsmn Phillips-Wright Furn rRt 5 Bx 357
Woolard Helen clk Brownie Bakery rRt 4
Woolard Hertford R & Vara; mtcemn Beaufort County Hosp rRt 1 Bx 442

Integon Life Insurance Corporation
INTEGON
946-8154
115 Union Drive (27889)

Woolard Hilton G & Naomi R; retd h607 Hudnell St 946-1580
Woolard Hubert R driver L C Perry & Son Distrs rRt 3
Woolard Irene waitress Jake's Drive-In rRiver Rd
WOOLARD J W FLOORS (Jerry W And Norma J Woolard), Laying, Sanding, Finishing Of Floors, Linoleum, Tile, Carpet Installation, Good Service And Quality Material Since 1960, Rt 4 Box 184-C (Terrapin Track Rd; 27889), Tel 927-3301
Woolard Jake & Lillie R; truck driver Williamson Truck Line h615 W 3d St 946-3187
Woolard James emp Natl Spinning h402 E 3d St Apt 26
Woolard James & Georgia M; driver Hackney & Sons h809 Boston Av
Woolard James & Eleanor; emp Singer Furn h315 N Bonner St 946-0986
Woolard James clk Big Star rRt 5 Bx 375
Woolard James C mach opr State Dept Trans rRt 3 Bx 635b
Woolard James E & Raby G; supvr Singer Co h508 Havens St
Woolard James V & Ruby; mgr Flea Mkt rShady Banks NC
Woolard James W & Carolyn T; plant wkr Washn Beverage h bx409 Smaw Rd Rt 5 946-6966

LEGGETT MERCHANT OF CLEANLINESS
LEATHER — GARMENT RECONDITIONING — FUR
COMPLETE SERVICE — DRAPERY CONTRACTOR
128 W. 2d St.–130 W. 2d St. (27889)
Telephone 946-2318
Sanitone

GURGANUS REALTY
MARY LOU HALES — JERRY EVANS — BETSY AND HAROLD GURGANUS, Realtors
704 John Small Av. P.O. Box 269 (27889)
Phone 946-1471
REALTOR®

SENTRY ANSWERING SERVICE
MRS CATRETA B. ANDREWS, Owner
TELEPHONE ANSWERING SERVICE — BOOKKEEPING — SECRETARIAL SERVICES
306 E. 11th St. Washington, N.C. (27889) Tel. 946-5987

NCNB "When you need a bank, we're all the bank you need."

Woolard Janice emp Natl Spinning r809 Boston Av
Woolard Jerry M mech M & M Equip Serv rRt 4 Bx 304b
Woolard Jesse M & Francis M; emp Natl Spinning h507 N Charlotte St
Woolard Jesse M & Audrey A; mach Natl Spinning h333 E 11th St 946-6666
Woolard Jo L Mrs asst tech Beaufort County Hosp rChocowinity NC
Woolard Josephine E Mrs dept mgr All Season's Fashions r Forest Hills NC
Woolard Josephine W recpt Wm E Kidd rRt 4 Bx 275
Woolard Josh Jr & Nancy P; emp Natl Spinning h827 Hackney Av
Woolard Joyce C deputy clk County Superior Court Clk h107 Simmons St
Woolard Judy Mrs ofc sec Eastern Optical rVanceboro NC
Woolard Kath E Mrs nurses's aide Beaufort County Nurs Home r125 E 8th St
Woolard Kathy L ofc sec Moss Planing Mill rRt 4 Bx 268
Woolard Kay dental asst Dr Zeno L Edwards Jr rDouglas Cross Rds
Woolard Kaye M speech therapist City Bd Educ rRt 4 Bx 207

GEORGE W. WHITFIELD
FOUNDER
WHITFIELD & WHITLEY
FUNERAL HOME & CHAPEL
312 West Fourth Street (27889)
Office 946-3519

Woolard Kenneth E & Lona M; slsmn Taylor Oil & Gas h119 Jackson St 946-3076
Woolard La Vee R Mrs bkpr Maola Ice Cream rRt 2 Bx 144
Woolard Larry H & Del; mgr D & H Equip rRt 2 Bx 551
Woolard Leon R & Audrey; slsmn Moss Planing Mill rRt 4 Bx 177
Woolard Leonard & Julia R; servmn Alligood & Owens Bottled & Bulk Gas h605 N Bonner St
Woolard Lester L & Eliz A; pres Homeowners Realty & Ins h bx532 Mallard Dr Rt 4 946-5508
Woolard Lewis partsmn Pamlico Mtrs rRt 4 Bx 283a
Woolard Linda bkpr Maxwell Home Furnishings rRt 5 Bx 32
Woolard Linda dental asst Dr Fredk H Howdy rRt 4
Woolard Linda A Mrs ofc sec Moss Planing Mill h bx155aa Corsia Rd Rt 4
Woolard Lindsay W & Ada S (Am Barber Shop) h412 Aycock St 946-7304
Woolard Lloyd W & Mildred; driver L C Perry & Son Distrs rRt 5 Bx 158- A
Woolard Lona M Mrs chf supvr Beaufort County Hosp r119 Jackson St
Woolard Lonnie I & Carol; hlpr Washn Tire rRt 4

GENE P. FOREMAN & SON
"Builder of Fine Homes"
3rd And 4th Generations With A
Combined Building Experience of 115 Years
FHA, VA, Conventional Financing Call 927-3580

moss planing mill co
Lumber—Sash Doors—Mantels—Columns
235 E. Water St. (27889)
Church Pews and Windows
Phone 946-6431

Woolard Lonnie O & Esther R; lab City Dept Pub Wks rBx 131 Chocowinity NC
Woolard Lonnie R & Pauline H; retd h1008 E 5th St 946-2698
Woolard Lorelei Mrs teller Wachovia Bk & Trust rChocowinity NC
Woolard Louise baker Brownie Bakery
Woolard Louise D project mgr Mid East Reg Housing Auth rRt 5 Bx 365
Woolard Lucy r1356 Highland Dr
Woolard Luther retd r607 Hudnell St
Woolard Lynette E Mrs ofc sec Gutfeld & Mc Roy Accts rRt 2 Bx 612a
Woolard Margt G Mrs tutor John C Tayloe Sch rRt 4 Bx 490
Woolard Margie clk Pic-N-Pay h304 E 10th St
Woolard Margie H Mrs clk Walkers Drive-In Clns h605 E 4th St 946-8586
Woolard Margie M slswn inv Frischkorn-Caro rRt 4
Woolard Marion reg nurse Health Care Center
Woolard Marty insp Orkin Exterminating
Woolard Mayhew & Viola A; carp h917 E 6th St 946-3070

BUCKMAN REALTY
TEL. 946-4232
COMPLETE REAL ESTATE SERVICE
R. KENT BUCKMAN, Owner
REALTOR®
104 N. MARKET ST. WASHINGTON, N.C. (27889)

Woolard Melvin L USN r847 W 3d St
Woolard Merton E & Mary; mgr Caro Dairy Products rRt 5 Bx 11
Woolard Michl L truck driver State Dept Trans rRt 4 Bx 267
Woolard Michelle M nurse Dr James H Roberson r201 E Main St
Woolard Milton W & Margt L (Corner View Barber Shop) rRt 4 Bx 220
Woolard Minnie retd h820 John Small Av
Woolard Minnie B (Wid Roy) h205 E 8th St 946-7509
Woolard Mitchel R & Kim V; drftsmn Guy Wilson & Assocs rRt 2 Bx 116a
Woolard Murphy E mach opr State Dept Trans rRt 2 Bx 604
Woolard Nellie M Mrs slswn Belk-Tyler h718 E 8th St
Woolard Nicky dental asst Dr James B Moore III rRt 5 Bx 243-12
Woolard Opal S clk Sweet Shoppe rRt 4 Bx 283aa
Woolard Oscar E inside sls Frischkorn-Carolina Inc rRt 5
Woolard Pamela W Mrs spl sec Beaufort County Hosp rRt 4 Bx 366
Woolard Patricia r820 John Small Av
Woolard Patricia S Mrs supvr Beaufort County Hosp rRt 4 Bx 182
Woolard Paul E shop mech M & M Equip Serv r605 E 4th St
Woolard Phyllis Mrs ofc sec State Juvenile Ct Counselors rBeaufort County NC

D. S. SWAIN GAS COMPANY, Inc.
Service
Tank and Bottled Gas
We Sell-Install and Service
Central Heating and Air Conditioning
Appliances
D.S. SWAINGAS CO.
608 E. 10th St. PHONE 946-5178 Washington, N.C. (27889)

SMITH MOTOR CO.
Toyota Oldsmobile
1208 W. 15th St., P.O. Box 638 (27889)
Phone 946-9161

SLOAN INSURANCE AGENCY
REALTOR®
"COMPLETE INSURANCE SERVICE"
REAL ESTATE and RENTALS
PHONES 946-6114 and 946-6115
245 W. MAIN ST. (27889)
YOUR Independent Insurance AGENT SERVES YOU FIRST

GRADY'S ROOFING & SHEET METAL
ALL TYPES ROOFING AND GUTTERING
ALUMINUM SIDING — METAL WORK
Box 9, Rt. 5, River Road (27889) Phone 946-3761

Woolard R Frank & Edna R; bldg contr hPatricia Rd Rt 5 946-2636
Woolard Rachel S tchr Washington Hi Sch rPO Bx 175
Woolard Randy studt r615 W 3d St
Woolard Rebecca ofc sec Keith D Hackney rRt 5 Bx 631 Forest Hills NC
Woolard Reuben slsmn Lee Chevrolet rRt 5 Bx 364a
Woolard Rex & Debra; emp Texas Gulf h1418 N Market St
Woolard Richd L mach opr State Dept Trans rRt 4 Bx 280
Woolard Richd W & Brenda; body shop mech Bob Farish Mtr rRt 4 Bx 225
Woolard Roland R & Sallie C; retd h414 E 12th St WH6-5085
Woolard Ronnie D whse hlpr Moss Planing Mill rRt 4 Bx 84
Woolard Ronnie P & Betty G h bx93 Slate Stone Dr Rt 4 946-7140
Woolard Ruby V slswn Belk-Tyler rRt 2 Bx 216
Woolard Russell V mach opr State Dept Trans rRt 4 Bx 366a
Woolard S W & Faye; emp Natl Spinning h bx92 Slate Stone Dr Rt 4
Woolard Sallie C Mrs nurse County Health Dept r414 E 12th St
Woolard Sally G clk Roses Stores r715 W 13th St

Eastern Optical Co., Inc.
"THE HOME OF FASHIONABLE EYEWEAR"
211 N. Market St. Tels. 946-2397 and 946-3252

Woolard Saml A & Verna M; mach opr State Dept Trans h507 E 2d St 946-0683
Woolard Sarah J mgr Peppi's Pizza Den rRt 4 Bx 27d
Woolard Sharon interviewer State Emp Security Comn rEdgewater Rd
Woolard Sharon F reg nurse Beaufort County Hosp rRt 2 Bx 611
Woolard Shirley S Mrs bkpr Frank's Jwlrs rRt 4 Sherwood Forest N C
Woolard Stonie D eng tech State Dept Trans rRt 4 Bx 199f
Woolard Susan r315 N Bonner St
Woolard Toby W laby tech City Dept Pub Wks rRt 5 Bx 357
Woolard Tommy & Eliz; wldr Beaufort County Iron Works rRt 2 Swan Acres
Woolard Vara J Mrs lpn Beaufort County Hosp rMarket St Extn
Woolard Vernon A & Marie E; wldr Weyerhaeuser Co h bx54 River Rd (WP) WH6-5686
Woolard W S & Lucy W; carrier PO rRt 4 Bx 376a
Woolard Walter G & Ella M; retd h607 N Bonner St 946-8724
Woolard Walter M h703 W 11th St
Woolard Wiley buyer Giant Discount Whse rRidgewood NC
Woolard Wm A driver L C Perry & Son Distrs rRt 5 Bx 237

AMOCO
WATERS OIL CO., Inc.
GASOLINE — OIL — TIRES
FUEL OIL
VERIFIED METERED OIL DELIVERY
River Road (27889) Phone 946-2646

PAMLICO MOTOR CO.
"You Could Be DODGE MATERIAL"
DODGE CARS — DODGE TRUCKS
301 N. Bridge St. Tel. 946-4165 Shop Tel. 946-8781

Woolard Wm B & Belva P; sec-treas Suskin & Berry h101 Morgan Pl 946-4223
Woolard Wm H logger h715 W 13th St
Woolard Wm J mgr County Bd Educ (Garage)
Woolard Wm M emp Weyerhaeuser r101 Morgan Pl
Woolard Zelda A legal sec Mayo & Mayo rRt 4 Bx 374
Woolards Rebecca h847 W 3d St 946-1085
Woolward Mae E (Wid Carl) press opr Hamilton-Beach h122 E 6th St 946-0809
Woolward Shirley eligibility splst County Dept Social Servs rChocowinity NC
Wooten h530 W 4th St
Worsley Angela maid Holiday Inn rRt 1 Bx 299g
Worsley Barbara A h402 E 3d St Apt 14
Worsley Darlene star rep Mc Donald's h315 E 14th St
Worsley Ernest truck driver State Dept Trans rPO Bx 14 Parmele NC
Worsley Ethel h bx148 Keysville Rd Rt 4
Worsley Jane E Mrs tchr John C Tayloe Sch r407 Lawson Rd

NORTH CAROLINA TELEVISION INC.
Post Office Box 468
Washington, N.C. (27889)
Telephone 919-946-3131
7N WITN-TV

Worsley Mary dishwasher Holiday Inn rRt 1 Bx 305g
Worsley Nathan W & Jane E h407 Lawson Rd 946-3354
Worsley Richd & Darlene; emp Tex Gulf h315 E 14th St
Worthington Billie & Marsha; emp Natl Spinning h404 W 15th St
Worthington Charles L real est broker h307a E 11th St 946-4882
Worthington Linwood S & Mable; eng tech State Hwy Dept rRt 6 Bx 394 Greenville NC
Worthington Marsha Mrs emp Shirt Fcty h404 W 15th St
Worthington P E mach opr State Dept Trans rGreenville NC
Worthy Pauline M (Wid Ford S) retd h102 Riverside Dr (WP) 946-3214
Wrena E L Jr h209 Alderson Rd 946-0426
Wright Chas L Jr & Dorothy B (Wright Elec Co) h215 College Av (WP) 946-1495
Wright Clara D retd r215 College Av (WP)
Wright Doreen retd h163 W Main St Apt 18 946-1005
Wright Evelyn P tchr aide Eastern Elem Sch rPO Bx 51 Vanceboro NC
Wright Geraldine emp Samsons Shirt Fcty h1300 Van Norden St
Wright Harvey wldr Beaufort County Iron Wks rChocowinity NC
Wright Hilda P Mrs waitress Pam's Soda Shop h534 N Market St

Sara's BOOK SHOP
Your Family Bookstore
BIBLES — BOOKS
PAPERBACKS — CARDS
PARTY GOODS — GIFTS
WEDDING ACCESSORIES
DOWNTOWN 105 W. MAIN ST. (27889) TEL. 946-1952

MOHAWK CARPET HOUSE & INTERIORS II
Sales and Installations — Custom Draperies and Bedspreads
Shinyl Vinyl By Congoleum — Wall Coverings Decorative Shades — Furniture
ESTABLISHED 1964
1516 W. 5th St. Ext. (27889)
Dial 946-5128
FROM THE LOOMS OF Mohawk

THOMAS & HOWARD CO., Inc
WHOLESALE GROCERS
ESTABLISHED 1896
Tel. 946-4175
WASHINGTON, N.C. (27889)
Tel. 946-4175
1201 W. 4th ST. EXTN, P.O. BOX 790

Wright Jack J & Sylvia T; exec v-pres Van Avery Assocs h1109 Summit Av 946-4150
Wright John bkpr Health Care Center rSummitt Av
Wright John D & Geraldine; mgr Western-Southern Life Ins h1300 Van Norden St 946-0404
Wright Kenneth R tchr East Caro Univ r215 College Av (WP)
Wright Louise clk Washn Lndry & Clns rBx 282 Chocowinity NC
Wright Marjorie h806 W 13th St
Wright Millard & Linda B; pntr h532 N Market St
Wright Norma waitress Knotty Pine Inn rPO Bx 282
Wright Norman & Louise; driver Washn Lndry & Clns rPO Bx 282 Chocowinity NC
Wright Permalis M (Wid Walter S) retd h514 Aycock St 946-0359
Wright Sarah ch sec First United Meth Ch rRt 5 Lot 33
Wright Tom J & Sandra C; emp Texas Gulf h306 Alderson Rd 946-5695
Wright Willie F retd h812 Van Norden St
Wyche Martha D (Wid Melville Q) retd h129 W 6th St 946-2668
Wynn Dallas F whse mgr Moore's Bldg Sups rRt 3 Bx 245
Wynn Jean A tchr Eastern Elem Sch r61 Park Area Apts
Wynn Joe carp Gurganus Bldrs rWilliamston NC
Wynn Wm whsemn Moore's Bldg Sups
Wynn Willy carp Gurganus Bldrs rWilliamston NC
Wynne Ada J (Wid W Frank) sls clk Small's Book Store h221 E Main St 946-3553
Wynne Annie M Mrs teller N C Natl Bk r1809 Hillcrest Dr

HONDA
World leader in motorcycles

Talley
Implement Company, Inc.
850 W. Fifth St. (27889)
Phone 946-2944
GMC TRUCKS

Wynne Lee B & Gladys M h110 N Academy St 946-3238
WYNNE LEROY A & Annie M; Vice-President Of Sales Maola Ice Cream Co 115-117 E Water St (27889), Tel 946-2259, h1809 Hillcrest Dr, Tel 946-4322
Wynne Sandra W Mrs tchr P S Jones Jr Hi Sch rRt 1 Bx 194
Yancey Jacqueline C Mrs tchr Eastern Elem Sch rGreenville NC
Yarrell Alex dishwasher Golden Corral r1016 N Pierce St
Yates Charles T & Margt O; div mgr Sherwin Williams h bx61 Camellia Way Rt 5 946-5322
YOUMANS CONSTRUCTION CO (E L Youmans Jr), Contractor, Builder, Pre-Engineered Metal Buildings, An Atlantic Building Systems Builder, Commercial, Residential And Industrial, Pamlico Village, PO Box 844 (27889), Tel 946-5052 (See Index To Advertisers)
Youmans Ed L Jr & Sylvia S (Youmans Constn Co) hPamlico Dr 946-5052
Youmans Eliz N emp Beaufort County Schs h712 Grimes Rd 946-7878
Younce Earl S & Daisy T; retd h125 E 4th St 946-4649
Younce Earl S Jr studt r125 E 4th St
Young Hilton equip opr City Dept Pub Wks r319 Bridge St
Young Mary K (Wid Capus) cook h316 W 5th St

TAYLOE DRUG CO.
239 W. Main St.
946-5156
HOSPITAL PHARMACY
600 E. 12th St.
946-4113

MEMBER FSLIC
Federal Savings & Loan Insurance Corp.
Your Savings Insured to $40,000
SEABOARD SAVINGS and Loan Association
132 W. Second Street 27889 Tel. 946-4171
WHERE You Save DOES Make A Difference

Yount Jeannie Mrs emp East Carol Univ h202 W 16th St
Yount Michl D & Jeannie; drftsmn N C Dept Natrl Econ Res h202 W 16th St 946-6942
Zachman Wm M & Kath; mgr Worlsey Farley & Prescott h753 Hillside Dr
Zanders Ellen W (Wid Carrell) (Lendome Beauty Shop) h309 W 5th St 946-2542
Zeigler Lawrence S operations training & readiness N C Army Natl Guard
Zip Mart Inc Betty Avery Mgr 511 E 3d St 946-9717
Zip Mart Inc (Br) Rudy D Toler Mgr gro 702 Carolina Av 946-9532
Zip Mart No 44 Etta M Anderson Mgr River Rd (WP) 946-9242

HOLYOKE MUTUAL INSURANCE CO.
YOUR Independent Insurance Agent
J. WILLIAMS INSURANCE AGENCY, INC.
140 West 2nd St. P.O. Box 654 (27889) Telephone 946-3462

5

WASHINGTON TIRE COMPANY
NEW AND RETREADS
ROAD SERVICE
301 N. BONNER ST. (27889)
B.F.Goodrich
DAVID C. ROBERSON, Owner
ALIGNMENT
BALANCING
TEL. 946-6350
BEAR ROAD SERVICE

MCC
Motteler Construction Company
AUTHORIZED DEALER FOR
AMERICAN BUILDINGS CO., AND BEHLEN AGRI-PRODUCTS SYSTEMS
CHARLES MOTTELER V-P, C. W. "DOC" WILLIAMS, ASSOCIATE
P.O. Box 216 (27889) Tel. (919) 946-3577

The City Directory

represents the City and its institutions in every corner of these United States

Are You Properly Represented In It?

The Classified portion catalogues the professions and goods handled here

ARE YOU LISTED UNDER YOUR PROPER HEADING SO THE PROSPECTIVE BUYER CAN FIND YOU?

"Think It Over"

Don't Use An Old Directory!

●

One address taken from an old Directory may send you miles out of the way and waste a whole day's time. You take pride in keeping a fresh stock of merchandise on your shelves—

●

Why not avail yourself of fresh information for your daily use?

VITAL INFORMATION AT YOUR FINGER-TIPS

★ Tens of thousands of people who were formerly strangers to the City Directory are consulting it on questions of citizenship, employment, sources of supply, communications, etc. Also, Directory usage is up among regular subscribers.

More People Are

SEEING CITY DIRECTORY ADS

STREET DIRECTORY of HOUSEHOLDERS and BUSINESSES

The Street Directory information is secured by an actual door to door canvass and includes these important features:

- Street Name and Address
- Occupants
- Home Owners
- Telephone Numbers
- New Householder This Edition
- Apartment Residents
- Office Building Occupants
- Types of Business or Profession
- Street Descriptions
- Zip Codes
- Street Intersections

Addresses showing No Return indicate that after repeated efforts the publisher was unable to obtain information.

HILL DIRECTORY COMPANY
PUBLISHERS

3

STREET DIRECTORY

GREEN PAGES

Ⓞ HOMEOWNER SYMBOL ★ NEW NEIGHBOR SYMBOL

NEW NEIGHBOR

HOMEOWNERS

FAMILIES WHO RENT

TELEPHONE PAY STATION

"VACANTS" ... AND UNDER CONSTRUCTION

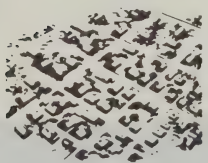

PROSPECTING

- By Neighborhood
- By Area of Section of City
- By Occupation, Job Title

1

ANSON A V—FROM 718 MAIN ST SOUTH, 1 WEST OF PARK CIR — complete street description

ZIP CODE 23652 — zip code

28 Hardee Wm A Ⓞ 256-0740 — homeowner
29★Smith James M Ⓞ 256-1350 — new householder this edition
30 Hope Robt M Ⓞ
41 Ashley Walter B 256-6052 — telephone number
50★Ross Kenneth E
53 Vacant
56 Geisler Albert H Ⓞ — homeowner without telephone
57 Under Constn — under construction
HIGH ST INTERSECTS — intersecting street
101 Royal Court Apartments — apartment building and occupants
A Grady Carol A Mrs
B ★Strickland Geo L 256-2171
C Poole Anne M 256-7626
D Fowler Martha A Mrs 256-7680
110 Sinclair James L Jr bldg contr Ⓞ 256-1025 — complete street address including apartment number
rear ★Sinclair Henry B
MEADOW ST INTERSECTS

2

ARLINGTON ST (UNIONTOWN)—FROM 900 S 26TH A V WEST

ZIP CODE 23653
702 Galkins Shell Service gas sta 256-3632 — business operated out of home
705 Arlington Building — suburban designation
Rooms
100 Bristol Barber Shop — possible pay telephone not normally listed in telephone book
101 Modern Beauty Shoppe 256-8515 — office building showing room number and occupant of each office
102 Vacant — vacant
103 Johnson Harlan G lwyr 256-6553 — nature of business shown when not self explanatory
104 Packard Victor O phys 256-4493
105 State Union Insurance Co 256-8515
710 First National Bank (Br) 256-5961 — branch of business firm
STEWART AV INTERSECTS
801 Arlington Street Market gros 256-78 — multiple purpose address, business firm and residence at same address
Walters Clyde B 256-7854
806 Patterson Thos A — renter without telephone
807 Francis Fred F Ⓞ 256-6170 — nearest telephone
810 Danko Mattie M Mrs Ⓞ
825 City Hall — government offices showing department and telephone number
Floors
1st Fl City Clerk 256-2620
1st Fl City Manager 256-2622
2d Fl City Engineer 256-2626
2d Fl City Treasurer 256-2624

STREET CONTINUED

827 Safeway Plumbing & Heating 256-1121
828 West End United Methodist Church
831 Toby's TV Sales & Service 256-2802
833 Standard Oil Co gas sta 256-0476

USE YOUR STREET DIRECTORY FOR ...

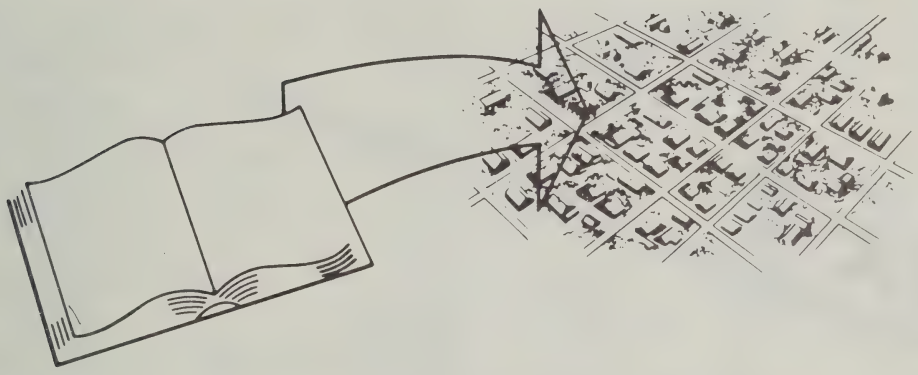

— *The Most Comprehensive List of Occupants By Addresses*

- BY NEIGHBORHOOD, AREA, SECTION OF CITY
- BY NEW "MOVE INS" ON EACH STREET
- BY PROPERTY OWNERSHIP
- APARTMENT OR OFFICE BUILDING OCCUPANTS
- ZIP CODES

— *Neighbors Of Your Present Customers...*

Identifies friends, neighbors of present customers
Permits mail, telephone or personal contact of prospects
Identifies home businesses or professions
Identifies prospects not in telephone book
Identifies householders
Reveals new families in your area
Shows renters on each street

— *Identification - Collections - "Skip" Tracing*

Verifies home ownership and other information concerning applicants
Lists all occupants of apartment and office buildings
Shows telephones of neighbors of "skip" for obtaining new address or information
Shows nearby businesses who may know applicant or "skip"

— *Deliveries And Service Calls...* AVOID DELAYS -- SAVE TIME AND DOLLARS

Verifies addresses
Locates nonexistent or illegibly written house numbers and streets
Shows location of intersecting streets
Shows apartment numbers and occupants of each apartment
Permits verification of telephone orders and defeats "prank" calls

— *Emergency Use...* CLOSEST NEIGHBOR...NEAREST PHONE

Especially helpful to law enforcement agencies, public service organizations, members of the medical profession, schools, hospitals and others where immediate contact is frequently necessary to save lives, prevent crime, apprehend criminals and in many other emergency situations.

SLOAN INSURANCE AGENCY
"COMPLETE INSURANCE SERVICE"
REAL ESTATE and RENTALS
REALTOR®
PHONES 946-6114 and 946-6115
245 W. MAIN ST. (27889)
YOUR Independent Insurance AGENT SERVES YOU FIRST

GRADY'S ROOFING & SHEET METAL
ALL TYPES ROOFING AND GUTTERING
ALUMINUM SIDING — METAL WORK
Box 9, Rt. 5, River Road (27889)
Phone 946-3761

E 2D ST—Contd
247 Freeman Jennings B ◎ 946-7834

13

HARVEY ST INTERSECTS
301 Armstrong Fred N ◎ 946-2402
302 Morgan Myrtle D Mrs ◎ 946-4593
307a Arthur Lila M ◎ 946-1831
307b★Burke James L
307c Pinkham Gertrude B 946-8244
308 Darracott Lillie S Mrs ◎ 946-2579
309 Vacant
310 Vacant
314 Congleton Edw D ◎ 946-1121
315 No Return
318 Merritt Susan M Mrs 946-1079
319 Paul Alton B 946-4745
Forbes Orveal C Mrs ◎ 946-3528
323 Randolph Pauline F Mrs ◎ 946-7265
324 Denton Jack G ◎ 946-3275
326 Freeman G Vernon ◎ 946-3089

ACADEMY ST ENDS
401 First Christian Church 946-4293
405★Duncan R Shirley ◎
406 Mitchell David J
409 Holloman Elsie K Mrs ◎ 946-2943
410 Toler Clifton L ◎ 946-2302
412 Broome Opheia S Mrs ◎ 946-3963
414 Edwards Pearl P Mrs ◎ 946-3502
415 Knight Sallie D Mrs ◎ 946-5013
418 Mercer Gunvor C Mrs ◎ 946-3973
419 Gayle Ann H Mrs ◎ 946-2572
423 Vacant
424 Cutler Maude E ◎ 946-2495
427 No Return
428 Freeman Bobby D ◎ 946-5524
431a Tynch Ida B Mrs 946-6311
431b O'Man Vicki R
432 Vacant
434★Brown Mike ◎

MC NAIR ST INTERSECTS
502 Gee Kathleen W Mrs 946-3210
507 Woolard Saml A 946-0683
509 Walker Richd L ◎ 946-3755
510★Mills Anita C
513 Congleton Nymphus W ◎ 946-4288
516 Elsen Charles M ◎ 946-3445
518★Alligood Myrtle D Mrs ◎ 946-7935
519 No Return
523 Mc Gowan Ruth M Mrs ◎ 946-5007
524 Potter Mary E ◎ 946-5621
525 Stokes Harry J 946-5912
528 Roberts Una T Mrs 946-5231
532 Alligood Gladys mus tchr ◎ 946-3576

BROWN ST INTERSECTS
601 Respess Bobby ◎
609 Wells Ellen R Mrs 946-7149
615 Spencer Thos E ◎ 946-5680
617 Overton Jesse E ◎ 946-7807
619★Lilley Fredk
621★Jones Richd H
623 No Return
625 Roberson Geo R ◎ 946-3413

1

2D ST W —FROM 204 N MARKET ST WEST 1 NORTH W MAIN ST

ZIP CODE 27889
102 Mayo & Mayo lwyrs 946-2418
111 Agricultural Building
Floors
1st Fl U S Dept Agrl-Stabilization & Conservation 946-1077
2d Fl County Agrl Extn Service 946-0111

AMOCO
WATERS OIL CO., Inc.
GASOLINE — OIL — TIRES
FUEL OIL
River Road (27889)
VERIFIED METERED OIL DELIVERY
Phone 946-2646

PAMLICO MOTOR CO.
"You Could Be DODGE MATERIAL"
DODGE CARS — DODGE TRUCKS
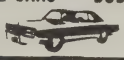
301 N. Bridge St.
Tel. 946-4165 Shop Tel. 946-8781

W 2D ST—Contd
112 County Court House
ROOMS
B1 Beaufort County Communication Center 946-0101
B2 County Magistrate 946-7118
B3 County Electrical & Plmb Inspection Dept 946-7182
B5 County Civil Preparedness 946-2046
B5 County Veterans Admn Serv Ofc 946-2046
B6 County Record Ofc 946-7111
B7 County Sheriff Dept 946-7111
B8 State Civ Preparedness Area A 946-2773
101 County Register Of Deeds 946-2323
101a County Planning Dept
102 County Superior Court Clk 946-5184
103 County Tax Supervisor Ofc 946-7981
104 County Tax Collector Ofc 946-2922
105 County Accountants 946-7721
105a Vacant
106 County Board Elections Ofc 946-2321
201 State Juvenile Ct Counselors 946-1173
202 County Dist Ct Judge 946-2660
State Dist Ct Solicitor
205 U S Farmers Home Admn 946-3501
207 State Probation & Parole Ofc 946-5676
209 County Grand Jury
210 Vacant
211 Courtrm
215 Judge Chambers
216 County Library
218 Superior Ct Rm
219 County Eng & Solid Waste Dept 946-7050
113 Municipal Parking Lot
130 Leggett-Merchant Of Cleanliness dry cln 946-2318
132 Seaboard Savings & Loan Assn 946-4171
UNION DR INTERSECTS
135 Carolina Telephone & Telegraph Co 946-9111
138 Smith James E III acct 946-5782
140 Williams J Insurance Agency Inc 946-3462
Jefferson Standard Life Insurance Co 946-3462
148 Washington Production Credit Assn farm loans 946-7164
149 Caro Tel & Tel (Stge)
RESPESS ST INTERSECTS
201 Cottage Service Station 946-3078
206a★Tindall Mary L Mrs
206b★Crabbs Johnnie
206c Woolard Billy 946-5384
206d Cumbo Eug 946-8765
211 First Presbyterian Church Ofc & Educ Bldg 946-4616
220 Vacant
222 Vacant
GLADDEN ST INTERSECTS
300 Vacant
302 First United Meth Ch (Cowell Chapel)
304 First United Methodist Church 946-3311
315a Fleming Phillip
315b Harwell Mary 946-2534
319 Roberson Rosa W Mrs ◎ 946-3922
323 Taylor Dorothy H Mrs ◎ 946-2528
VAN NORDEN ST INTERSECTS

2

404 Vacant
411 Ellis Mary A Mrs ◎ 946-3717
413 Chauncy Jeremiah C ◎ 946-7359

MOHAWK CARPET HOUSE & INTERIORS II
Sales and Installations — Custom Draperies and Bedspreads
Shinyl Vinyl By Congoleum — Wall Coverings Decorative Shades — Furniture
ESTABLISHED 1964
1516 W. 5th St. Ext. (27889)
Dial 946-5123
FROM THE LOOMS OF Mohawk

Sara's BOOK SHOP
Your Family Bookstore
BIBLES — BOOKS
PAPERBACKS — CARDS
PARTY GOODS — GIFTS
WEDDING ACCESSORIES
DOWNTOWN 105 W. MAIN ST. (27889)
TEL. 946-1952

THOMAS & HOWARD CO., Inc
WHOLESALE GROCERS
ESTABLISHED '896
THOMAS & HOWARD COMPANY WHOLESALE DISTRIBUTORS
Tel. 946-4175
WASHINGTON, N.C. (27889)
Tel. 946-4175
1201 W. 4th ST. EXTN, P.O. BOX 790

W 2D ST—Contd
415 Carter Henry C III ◎ 946-2729
BRIDGE ST INTERSECTS
507 Singleton James C ◎ 946-4956
509 No Return
511 Hollis Office Outfitters ofc equip & sups 946-4711
524 Pollard Fredk W ◎ 946-2390
525★Waterman Florence 946-4147
526 Winfield W Bernard ◎ 946-7242
527 Stokes A James ◎ 946-1477
528 Allen Vernon H 946-0437
PIERCE ST INTERSECTS
600 Williams Gary D ◎ 946-3933
601 Stoner Anna P Mrs ◎ 946-6179
604 Nicholls Henry L Jr ◎ 946-2173
605 Health Care Inc 946-1395
Trueblood Thelma 946-0956
609 Washington Manor rest home 946-1701
610 Walker Harry G ◎ 946-3447
614a Hodges Raymond A
614b★Wade Wesley
614c Hodges Annie W Mrs 946-8553
617 Pittman Wm F ◎
620 Phillips Marjorie M Mrs ◎ 946-3919
622★King Grace ◎ 946-4070
624 Lynch Minnie S Mrs 946-7961
626 Vacant
627 Williams Margt E ◎ WH6-2230
WASHINGTON ST INTERSECTS
705 Rowe Lucille Mrs ◎ WH6-4226
705½ No Return
706 Paul Joseph W 946-4652
713 Winfield Eunice P Mrs ◎ 946-4250
717 Vacant
721 Latham Zelda B Mrs ◎ WH6-2052
722 Williams Willie L ◎ 946-3684
725 Vacant
726 Hough Stella M Mrs ◎ 946-7006
731 Everett Hilda W Mrs ◎ 946-5571
734 Cherry Annabelle W Mrs ◎ 946-5634
735 Berry Dallas P ◎ 946-7700
FLEMING ST BEGINS
737 No Return
739★Kaufmann Harry E III ◎ 946-8743
740 Vacant
741 Cox Adrian R 946-2603
743★Smith Leo F
744 Rhodes Bobby ◎ 946-6823
745 Vacant
747★Barrington Violet P Mrs ◎
748 Ange Carlie ◎ 946-6586
750 Rinker Wm 946-2926
751 White Mary B Mrs ◎ 946-7886
751½★Stubbs Carrie S Mrs 946-6537
754 Vacant
755★Edwards Frank 946-7457
756 No Return
757 Green Thumb Florist 946-3585
758 Vacant
759★Harris

3

HACKNEY AV INTERSECTS
(NOT OPEN–
1300 National Spinning Co Inc 946-8111

12

3D ST E —FROM 300 N MARKET ST EAST

ZIP CODE 27889
100 Big Star Parking Lot
101 Rumley Mtr Sup (Side Ent)
103 Bay Whse Inc (Stge)
105 Parking Lot-Professional Bldg & Eye Clinic Patient
107 Western-Southern Life Insurance Co 946-3381
108 Bell's Repair Service lawn mowers 946-3289
116 Orr Lodge No 104 (AF&AM) 946-4080
BONNER ST INTERSECTS
200 Washington Tire (Side Ent)
213 Oden Funeral Home Parking
216 Kilby Howard 946-2766
219★Smith Danny G 946-7236
220 Duke John ◎
221 Hodges Norman M ◎ 946-2707

TAYLOE DRUG CO.
239 W. Main St.
946-5156
HOSPITAL PHARMACY
600 E. 12th St.
946-4113

FSLIC
SEABOARD SAVINGS and Loan Association
132 W. Second Street 27889 Tel. 946-4171
WHERE You Save DOES Make A Difference

E 3D ST—Contd
223 Sanford Ellen V Mrs 946-6128
226 Winstead James D 946-4220
230 Vacant
232 Alligood Mary 946-3434
Gurganus Minnie S Mrs
233 Sheppard Lizzie C Mrs ◎ 946-3674
234★Williams Nathan E
235 Cox Herman H 946-6753
236 Whitaker Martha A Mrs 946-2164
239★Cooper Tommy
241 Hardy Minnie Mrs
244★Pinkham Alice Mrs

13
HARVEY ST INTERSECTS
301 Dept Parks & Recreation Frangrance & Texture Gdns (a bicentennial project)
302 Vacant
303 City Water Tower
400 Apartments
C Vacant
1★Moore Willie
2★Hardy Elmer G 946-9363
3 Hogdes Jerome 946-6010
4 Vacant
5★Jones Elbert W
6★Clark Jaben 946-7198
7★Towns Maggie N
8★Rome Saml M
9 Smallwood Danny
10★Riddick Verna M
402 Washington Arms Apartments 946-7198
11★Benston Betty
12★Rodgers Esther
13★Cox Barbara
14★Worsley Barbara A
15 Vacant
16★Carrow R M
17★Crawford Velma
18★Crandle Joan
19★Harding Patricia
20★Holland Jeffrey
21 Washn Arms Apts (Ofc)
22★Allen Geo
23★Ruffin Saml C 946-1814
24★Smith Clifton
25 Itani Donald
26★Woolard James
27★Chessan Ann
28★Smith Watler
29★Distance Milton
30★Fleming Lossie
31★Boyd Lonnie 946-8958
32 Reddick Carolyn J
33★Ward Leavonn
34★Griffin Michl
35★Chapman Fenner S 946-4689
404 Apartments
★Glaspie Mary
37★Grimes Warren
38★Cridle Anna M 946-4655
39★Mitchell Frank
40★Gibbs Alice E
★Woolard Eldice
42★Boston Buck
43★Lane Hamilton
44★Swinson Gatha
45★Gray Mary
46★Ward Dorothy
47★Spencer Saml
48★Griffing Hattie
49★Ross Retha B Mrs
50★Hunt Steven
51★Branch Eva
52★Norfleet Jerry
53★Booth Michl
54★Spencer Linvert
55★Anderson Lori
56 Cox Barney 946-1828
57★Wallace Stanford
58★Pope Curtis
59★Everett Joseph
60★Williams Ann
61★Spencer Millie
62★Coward Bryant
63★Wilder Hughie
64★Godley Delphine
65★Hines Dorothy
66★Norfleet Harry
67★Nobles Gardina
68★Johnson Patricia
69★Pope Nathan

WASHINGTON TIRE COMPANY
NEW AND RETREADS
ROAD SERVICE
301 N. BONNER ST. (27889)
B.F.Goodrich
DAVID C. ROBERSON, Owner
ALIGNMENT
BALANCING
TEL. 946-6350
BEAR TIRE SERVICE

MCC Motteler Construction Company
AUTHORIZED DEALER FOR
AMERICAN BUILDINGS CO., AND BEHLEN AGRI-PRODUCTS SYSTEMS
CHARLES MOTTELER V-P, C. W. "DOC" WILLIAMS, ASSOCIATE
P.O. Box 216 (27889) Tel. (919) 946-3577

THINGS TO RENT FOR EVERY EVENT
TAYLOR RENTAL Center
BILL and FRAN DeMARTIN, Owners
946-1640
US HWY 264 EAST (TWO MILES EAST ON HWY 264) RT 5 (27889)
THINGS TO RENT FOR EVERY EVENT

Established 1931
Downtown
126 W. Main St. (27889)
Tel. 946-4242
Cox's
Shoes for the Entire Family
Washington
Square Mall (27889)
Tel. 946-7342

E 3D ST—Contd
70★Gray Louise
71★Dixon Mima
409 Improved Order Of Redman
MC NAIR ST INTERSECTS
511 Zip Mart Inc 946-9717
551 Park Drive Amoco Service Station 946-4529
BROWN ST INTERSECTS

3D ST W —FROM 302 N MARKET ST WEST 2 NORTH OF N MAIN ST

ZIP CODE 27889
107 Vacant
109 Vacant
110 Charlotte Liberty Mutual Insurance Co 946-4025
112 State Emp Security Comn 946-2141
121 Thomson TV Co 946-2312
125 Vacant
131 Vacant
132 Beaufort County Iron Works Inc mach shop 946-5235
134 Vacant
UNION DR INTERSECTS
135 Vacant
138 Jefferson Gas & Appliance Co (stge)
140 Goodyear Tire Center 946-7162
RESPESS ST INTERSECTS
201 City Police Dept 946-3144
210 Gibbs Charlie J ◎
212 Fisher Ruby Mrs
216 Walker's Repair Shop 946-4378
217 Southeastern Furniture Co 946-4121
218 Paul Auto Supply Co 946-3171
GLADDEN ST INTERSECTS
301 Johnson Jimmy Lawn & Garden Supplies 946-5039
304 Grady Geo
306 Vacant
316 Motor Parts & Equipment Co 946-4137
322 Mackey Julian C ◎ 946-6540
324 Oden Ella C Mrs
330 Williams Leonia Mrs

VAN NORDEN ST INTERSECTS
BRIDGE ST INTERSECTS
510 No Return
519 M T S Corporation car wash 946-5624
520 Sawyer Auto Parts whol 946-6154
PIERCE ST INTERSECTS
605 Ransom Amanda Mrs
607 Roberson's Cleaners 946-3290
613 Woolard Eva C Mrs 946-3243
613½ Coltrain Willard G ◎ 946-2354
615 Woolard Jake 946-3187
620 Smallwood Peter Jr ◎ 946-4465
622 Carter Elaine
624 Gorham Margie B 946-3789
WASHINGTON ST INTERSECTS
704 Daniels Mary D
708 Mc Neil Mitchell
711 Flemings Front End Service alignment & tire sls
721 Massie Alex W ◎
723 Harding Wilmer A ◎ 946-5942
724 Sherod Danl L Jr ◎
726★Godley David L
731 Holloway Hallie Jr ◎ 946-8771
FLEMING ST INTERSECTS
830★Moore Heven 946-8130
840 Frischkorn-Carolina Inc whol indus pipe & valve 946-8071
841 Smith Joseph ◎
843 Smith Saml
845★Ebron Leroy ◎
847 Woolards Rebecca ◎ 946-1085
855 Smith-Douglas Fertilizer whse 946-6172

RIDGEWOOD CARPETS
TOM FRANZ, Owner
CARPETS – FLOOR COVERINGS — WALLPAPER
VISIT OUR SHOWROOM
Trend Carpet
228 W. Main St. (27889)
TEL 946-8767

H. REID MITCHELL, JR.
INSURANCE AND BONDS
114 E. Main St. (27889) Tel. 946-5138

W 3D ST—Contd

3

HACKNEY AV INTERSECTS
920 Singleton B E & Sons Inc cotton gin 946-3287
931 Beaufort County Storage Warehouse 946-2737
932 Johnson Auto Parts 946-1142
933 Pamlico Chemical Co Inc 946-5115
NEW BERN ST BEGINS
SAND PIT RD BEGINS
TAR HEEL DR BEGINS
KINGSTON ST BEGINS
1101 Hunt James P ◎ 946-3312
1103 V P Jr's Welding Service 946-8311
WILSON ST BEGINS
1109 Daniels Hix B Mrs ◎ 946-4660
end Maxwell Todd Memorial Park
PLYMOUTH ST INTERSECTS
City Water Filtration Plant 946-3588

12

4TH ST E —FROM 400 N MARKET ST EAST

ZIP CODE 27889
112 Boyer Alan G ◎ 946-5242
114a Vacant
114 Vacant
114c Roads Doris
115 Vacant
115b★Mc Neil Steve 946-0936
118★Holton Douglas L ◎ 946-7679
119 Loy Ursula F Mrs ◎ 946-3423
123 Kopp Kathlyn J Mrs ◎ 946-2510
Moore Mary B Mrs 946-2093
124 Taylor Cora W Mrs ◎ 946-4236
125 Younce Earl S ◎ 946-4649
A Gaskill Rubelle T Mrs ◎
127b★Flanagan A A
132 Credle Sophia B ◎ 946-3322
Nelson Florence C Mrs
BONNER ST INTERSECTS
209★Whealton Lee A Jr 946-4409
215★Boahn Charles F Jr ◎ 946-2786
217 Smith James C 946-7695
221★Jones Donald R 946-4270
223 Pridgen W Eldred ◎ 946-6119
225 Harris Melvin T ◎ 946-8662
231 Vacant
233 Gray Jesse T ◎ 946-6068
234 John H Small Sch Yd
235 Bates Martha A Mrs 946-3537
HARVEY ST INTERSECTS

13

MC NAIR ST INTERSECTS
BROWN ST INTERSECTS
601 Haddock Lonnie G ◎ 946-5720
602 O Carroll Joseph ◎ 946-6363
603 Sullivan Webster W ◎ WH6-3116
604 Perry Alton 946-4103
605 Woolard Margie H Mrs 946-8586
606★Ross David H Jr 946-0303
607★Toler Daton 946-9930

14

CHARLOTTE ST INTERSECTS
707 Richardson Benj M ◎ 946-3538
708 Davis Lillian A Mrs ◎ 946-2394
709 Vann Julian E ◎ 946-4491
710 Alligood Kathleen Mrs ◎ 946-2610
712 Weathersby Susie L Mrs ◎ 946-2369
713 Hester Charles A ◎ 946-3578
AYCOCK ST INTERSECTS
801 Stubbs Joseph L ◎ 946-4507
802 Bunch Clyde E ◎ 946-6836
805 Smith Alton L htg & air condtg contr ◎ 946-5088
807★Fulcher Estelle Mrs 946-6651
812 Vacant

Gurganus BUILDERS, INC.
704 John Small Av. P.O. Box 269 (27889)
YOUR BUILDING NEEDS ARE OUR CONCERN
D. Harold Gurganus, Manager
Phone 946-1471

PHILLIPS 66
taylor OIL CO. INC.

805 RIVER ROAD, P.O. BOX 45 (27889)
PHONE 946-0056

GERALD JOHNSON PLUMBING CONTRACTOR
INSTALLATIONS — REPAIRS
RESIDENTIAL COMMERCIAL
STATE LIC. NO. 7330
806 N. McNair St. (27889) TEL 946-9718

"Your Hometown Newspaper Since 1909"
WASHINGTON DAILY NEWS
217 N. Market St. (27889) Tel. 946-2145

8

E 4TH ST—Contd
814 Chambers Eva ◎ 946-6448
815 Stancill Durwood O ◎ 946-2056
816 Carawan Cleatus M ◎ 946-4416
817 Alligood Myrtle Mrs ◎ 946-3758
818★Howard Phillip W
819 Shelton John M 946-8689
820 Stevens Lee R ◎ 946-7288
SIMMONS ST INTERSECTS
909 No Return
921 Cartwright Andrew J ◎ 946-5661
HUDNELL ST INTERSECTS
1021 Hill J S Corp ready mixed concrete 946-4704
1041 Cargill Inc grain elev 946-3166
1051 Vacant
1061 Brown Charlie 946-4783
HAVENS ST INTERSECTS

5

4TH ST W —FROM 330 N MARKET ST WEST 3 NORTH OF N MAIN ST

ZIP CODE 27889
114 Metropolitan A M E Zion Church
120 Vacant
FOWLER LA BEGINS
125 Collins Wm A
UNION DR ENDS
134 Patrick Nina
RESPESS ST INTERSECTS
200 Jimmy's Place restr
201 Allison Wm 946-8263
203 Sheppard Gertrude Mrs
204 Do Drop Inn restr
208 Randolph Funeral Home 946-4438
Randolph L R Memorial Mutual Burial Assn Inc 946-4438
216 No Return
217 Patterson Margie
218 Community Barber Shop
DAVIS LA BEGINS
220 Club 7
Keyes Wm E
222 Jennette Opal
225 Hughey Essie E Mrs 946-7465
226 Vacant
227 Hodges Meranda M Mrs 946-6970
230 Dowdy Haywood N dentist 946-4943
GLADDIN ST INTERSECTS
301 Pierce Garland R
303 Payton's Pool Room
305 Vacant
306 Community Cabs 946-4333
307 Vacant
311 Harvey James E
312 Whitfield & Whitley Funeral Home & Chapel 946-3519
Whitfield & Whitley Mutual Burial Assn 946-3519
313 Spencer Jefferson
316 Johnson Mamie 946-4474
319 Ebron David E
320 Vacant
321★Williams Carrie
323 Simmons Carrie L Mrs 946-6936
324 Roulhac Wm 946-6466
325 Clark Mariah W Mrs
327 Holley Josephine
328 Bryant Sarah F 946-8077
329 Rainbow Barber Shop 946-7331
331 Vacant
332 Latham Mary L Mrs 946-3751
334★Dudley Shine

4

VAN NORDEN ST
INTERSECTS
402 Anderson's Barber Shop
414 Moore Annie M Mrs 946-7208
417★Tucker Geo
420 Tucker Josephine 946-6378
427 Harris Hubert ◎
BRIDGE ST INTERSECTS
506 Cutler Viola B Mrs 946-8007

Atlantic Credit Corporation
ALL TYPES OF LOANS
707 Carolina Av. P.O. Box 438 (27889) Tel. 946-3179

moss planing mill co.
Lumber—Sash Doors—Mantels—Columns
235 E. Water St. (27889)
Church Pews and Windows
Phone 946-6431

W 4TH ST—Contd

508 Mission Of Prayer Church
512 Bethany Seventh Day Adventist
514 Vacant
520 Stephenson Ethel 946-7669
524 Gravely's Whse (side entrance)
529 Parker Willie B Mrs
530★Wooten
531 No Return
532 Flowers Ethel Mrs 946-5240
534 Foye Louis

PIERCE ST INTERSECTS

606 West End Shoe Shine Stand
610 Stanley Sidney
614 Acklin Major T
615★Parker Geraldine
618 Stewart Jessie M Mrs 946-0504
626★Mackey Mc Kinley
627 No Return
628 Ebron Ivory
629 Vacant

WASHINGTON ST INTERSECTS

700 Brown's Grocery 946-5202
704 Brown Saml M
706 Thompson Leroy 946-7453
707★Gray Plum N Jr 946-7995
708 Coward Allen ◎ 946-1266
709 Moore Lessie L 946-7320
710 Vacant
714 No Return
719 Bowen Annie L Mrs ◎ 946-6806
721 No Return

FLEMING ST INTERSECTS

842★Murray Willie B
844 No Return
846★Mills Jas 946-9302
848 Coward Alice B Mrs ◎ 946-2433
850 Williams Fannie M Mrs 946-4554
852 Stancill Essie 946-7684
854 Blackledge Saml T 946-3407
856 Cooper Vernice 946-7222
858 Albritton Esther L 946-6890

3

HACKNEY AV INTERSECTS

1001 West End Baptist Church

WILSON ST INTERSECTS

1114 Clarke Mary ◎ 946-6959

NEW BERN ST INTERSECTS

1201 Thomas & Howard Co Inc whol gro 946-4175

TARBORO ST INTERSECTS

1302★Rhem Frank P Jr 946-9938
1321 Vacant

10

5TH ST E —FROM 500 N MARKET ST EAST

ZIP CODE 27889

101 Respess Union 76 Service Station 946-3395
110 North Carolina Natural Gas Corp 946-2187
115 Motor Valet Car Wash 946-7513
119 Motor Valet Coin Laundry 946-7513
120 Tankard Distributing Co beer 946-2006
126 Harrington E H 946-1566
127 Montgomery Ward Catalog Sales Agency 946-3151

BONNER ST INTERSECTS

200 Stop N Go (Br) gros 946-5015
210 No Return
216 Alligood & Owens Bottled & Bulk Gas Co 946-4350

11

HARVEY ST INTERSECTS
JOHN SMALL AV BEGINS

308 Rutledge Louvenia P
310★Hollowell Ricky
312★Blake Robt
314★Lord Angela
316★Fisher Steve

TELFAIR ST BEGINS

402 Tripp Pentrowilia Mrs ◎ 946-3083
406 Schmitt Herbie ◎ 946-2538
409★Webb Sylvia 946-1302

DOWNS JEWELERS
ARTCARVED DIAMOND CENTER
"When Only Something Special Will Do"
Washington Square Mall Washington, N.C. (27889) Tel (919) 946-4316

Toyota
1208 W. 15th St., P.O. Box 638 (27889)
SMITH MOTOR CO.
Oldsmobile
Phone 946-9161

SLOAN INSURANCE AGENCY
REALTOR®
"COMPLETE INSURANCE SERVICE"
REAL ESTATE and RENTALS
PHONES 946-6114 and 946-6115
245 W. MAIN ST. (27889)
YOUR Independent INSURANCE AGENT SERVES YOU FIRST

GRADY'S ROOFING & SHEET METAL
ALL TYPES ROOFING AND GUTTERING
ALUMINUM SIDING — METAL WORK
Box 9, Rt. 5, River Road (27889)
Phone 946-3761

E 5TH ST—Contd
410 Harris Taylor F ◎ 946-3914
411★Daniels Linda 946-6004
414 Latham Earl M Jr ◎ 946-4159
415 Cramer Robt V ◎ 946-3315
418 Barton John C 946-7473
434★Burgess Herbert A ◎ 946-7068
435 Fulford Bobby S 946-8180
MC NAIR ST INTERSECTS
502★Midyette Holland B ◎ 946-5751
503 Squires Lassie M Mrs 946-1350
504 Harris Virgil T 946-2003
505 Smith Herman L ◎ 946-3335
510 Evans Ernest W bldg contr
511 Emery Lillie S Mrs ◎ 946-3473
524 Congleton James M Jr ◎ 946-4635
525 Samsons Manufacturing Corp (side ent)
526 Chauncey Annie Bell Mrs 946-4942
526½ Beard Ruby Mrs 946-0014
528★Bryant Phyllis G 946-8107
528½★Frank Eleanor 946-8107
BROWN ST INTERSECTS
601★Bullis Dennis B 946-9761
602 Hardison Bryant E ◎ 946-2119
603 Garris Lilly M Mrs ◎ 946-3288
605 Davidson J Leon ◎ 946-4536
606 Ward Luther L ◎ 946-2547
610 Garris Robt 946-0824
611 Washington Graphics Inc 946-5698

15

CHARLOTTE ST INTERSECTS
701 Leggett Allen O 946-8878
703★Berrier Lin P 946-1804
705 Ecklin Robt M uphol ◎
706 Perkinson Luther I ◎ 946-8349
707 Vacant
708 Hall Edwin S ◎ 946-2069
709 No Return
AYCOCK ST INTERSECTS
800 Bullock Sammie S ◎ 946-4960
801 Mc Roy Monnie M 946-1141
802 Hodges Zena H Mrs ◎ 946-3678
803 Jones Maurice ◎ 946-1558
807 Vacant
809 Vacant
810 Howard Darlene ◎ 946-7443
811 Copeland Edw L ◎ 946-8452
812 Cartwright E Maurice ◎ 946-2082
814 Peele Sallie W Mrs ◎ 946-2371
815 Wells Shelton R 946-9485
816 Everett Wm A ◎ 946-3634
818 Anderson Jim 946-3513
SIMMONS ST INTERSECTS
900 Washington Garment Co wn's clo mfrs 946-4167
HUDNELL ST INTERSECTS
1001 Spruill Moving & Storage 946-3200
1006 Schmitt Norbert J ◎ 946-3695
1008 Woolard Lonnie R ◎ 946-2698
1012 Beacham Henry M ◎ 946-0514
1014 Alligood Mary S Mrs ◎ 946-3505
1016 Beacham Henry Z ◎ 946-4120
1018 Mayo Roy L ◎
HAVENS ST INTERSECTS

5

5TH ST W —FROM 420 N MARKET ST WEST 4 NORTH OF N MAIN ST

ZIP CODE 27889
122 Abeyounis Raymond R ◎ 946-3223
FOWLES AV ENDS
WISBERT AL BEGINS
126 Vacant

MEMBER FSLIC Federal Savings & Loan Insurance Corp. Your Savings Insured to $40,000
SEABOARD SAVINGS and Loan Association
132 W. Second Street 27889 Tel. 946-4171
WHERE You Save DOES Make A Difference

Renn-Taff OFFICE SUPPLIES & SERVICE INC.
"Everything For Your Office – Complete Office Outfitters"
● OFFICE FURNITURE ● OFFICE MACHINES ● BUSINESS FORMS
112 E. Main St. (27889) Tel. 946-2197

W 5TH ST—Contd
127 Buckman Auto Supply Co 946-4141
128 No Return
130★Dancy Henry
131★Thompson James I 946-0650
132 Beaufort F C X Service garden & lawn sup 946-2902
RESPESS ST INTERSECTS
207 Thomas Romie L ◎ 946-6331
208 Mason Herman
210 Wilkins Estella M Mrs 946-0291
215 Midgette Roosevelt ◎ 946-2274
DAVIS ALLEY BEGINS
217 Outlaw Cleo P Mrs ◎
221 Gorham Josetta Mrs 946-5439
DAVIS LA BEGINS
223 Hill Elvira W Mrs ◎ 946-3515
Spruell Lee Mrs
224 Walker Geraldine V ◎ 946-2246
227 Hollywood Inn restr 946-9738
GLADDEN ST INTERSECTS
301 Douglas Mary J Mrs ◎ 946-1841
305 Chapman Virginia
309 Zanders Ellen W Mrs ◎ 946-2542
310 Lewis Lovie M Mrs
311 Leary Rebecca W Mrs ◎ 946-6031
313 Teele's Insurance Agency phys 946-0290
Sandra's Beauty Flair 946-7041
Rome's Catering Service
Washington Community Federal Credit Union 946-1802
314 Vacant
316 Young Mary K Mrs
318 No Return
318a Vacant
324 Moore Pearl Mrs
327 Vacant
328 Keech James ◎ 946-6055
332 Boone James O 946-1245
333 Vacant
334 Bethel Free Will Baptist Church

4

VAN NORDEN ST INTERSECTS
401 King Selmon ◎ 946-3820
410 Moore Leasing Co Inc car & truck leasing chrysler 946-3126
411 Vacant
412 Moore Motor Co new & used 946-3126
425 Fifth Street Shell Station 946-9389
BRIDGE ST INTERSECTS
500 Hamilton's Etna Service Station 946-0901
521 Smith-Mills Pontiac-Buick 946-0171
526 Clark James H ◎ 946-5619
PIERCE ST INTERSECTS
601 No Return
603 No Return
605 No Return
607 Mills Alton C
609 Moore's Game Room pool hall 946-9255
617 Red Barn 946-9965
620 Grice's Garage auto reprs
632 Smith Bros Food Stores 946-5533
WASHINGTON ST INTERSECTS
707 Moore Lucille 946-4740
710 Foreman Emma E ◎ 946-5974
712★Smaw Robt J 946-7343
713 Vacant
714 No Return
715★Barber Annie L
721 Vacant
723★Selby Joyce 946-1710
725★Gaskins Hattie
728 Cobb
727 No Return
729 Blackledge James

TYSON'S WELDING SERVICE
BILLY RAY TYSON
GENERAL WELDING — SPECIALIZING IN ALL METAL CAR PORTS — FLAT BEDS
FOR TRUCKS CUSTOM TRAILER BUILDING AND REPAIRS — PORTABLE SANDBLASTING UNIT
Rt. 3 Wharton Station Washington, N.C. (27889) Tel 946-2347

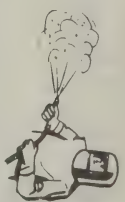

ODEN FUNERAL HOME INC.
ESTABLISHED 1905
219 North Bonner Street, P.O. Box 527 (27889) Telephone (919) 946-4185

GREEN THUMB FLORIST
FLOWERS FOR ALL OCCASIONS
757 W. 2d St. Washington, NC 27889
Tel 946-3585

H.E.HARDING & SON Inc.
Real Estate - Insurance - Rentals
147 N. Market St. 27889 Phone 946-2444
YOUR Insurance Independent AGENT

W 5TH ST—Contd
730 Sullivan's Front End & Tire Service 946-7488
731 Blount Rose E Mrs
FLEMING ST INTERSECTS
801 Church Of God In Christ
802 No Return
806 O'Pharrow Lucy B Mrs ◎ 946-2437
807 Jenkins Francis 946-7258
808 No Return
809 No Return
810 Stokes Levon 946-8435
811 Spruill Bessie Mrs 946-5584
812 No Return
815 Haddocks Recapping (Stge)
817★Johnson Haywood
819 Haddock's Recapping Center 946-2644
822 Hardin H E & Sons

850 Talley Implement Co Inc 946-2944
BERRY ST INTERSECTS
900 Vacant
902 Kinsey Veterinary Hospital 946-2417
905 Coca-Cola Bottling Co 946-6106
1003 Russell's Seat Cover Shop
1005 Perkins Body Shop
1007 Hackney's Engine & Tool Room-Quality Control
1100 Mr Watercare Of The Pamlico 946-4128
1101 Chauncey Wilbert P ◎ 946-1771
1102 Smoke's Rubber Industries 946-8126
1103 Scott Oscar W 946-1778
1114 Tabernacle Independent Baptist Church
1106 Lavelle's Beauty Salon 946-7255
1107 Lewis Alton G ◎ 946-4008
1108 Jackson Bedding Co mattress mfrs 946-4503
KINGSTON ST INTERSECTS
1109 Cherry Grocery
1110 Washington Lodge No 675 946-4341
1111 Swindell Henry T ◎ 946-3363
WILSON ST INTERSECTS
1201 No Return
1202 Haddock Leslie 946-8655
1204★Cox Saunders 946-0402
1208 Boyd Dallas R ◎ 946-8509
1209 Washington Beverage Co 946-1196
1211 Double Cola btlg 946-2156
TARBORO ST INTERSECTS
1300 Norman James L ◎ 946-3985
1301 Pamlico Farm Equipment Co 946-7734
1302 Boyd Rena Mrs ◎ 946-1607
1303 Variety Motors used cars 946-6989
3
1304 Edwards Mayhue ◎ 946-4592
EDWARDS ST INTERSECTS
1402 Jarvis Willie Mrs ◎ 946-5440
1404 Watford David ◎ 946-5631
1406 Lane Delmar Jr ◎ 946-7575
PLANT ST INTERSECTS
1502 Lucas Barber Shop 946-1111
1505 Lewis James D ◎ 946-8762
1510 Seaboard Supply plmb sup whol 946-0166
1516 Mohawk Carpet House & Interiors II 946-5128
1518 Seaboard Motors used cars 946-0391
1527 Triangle Motor Co Inc 946-2073
1531 Boyd's Machine Shop 946-8861
1605 No Return
1611 Vacant
1619 Shop-Eze Foodland 946-4366
1621 F C X Distribution Center 946-5181
Nc★Oneal Cleveland
C★Wiggins Sam
1642 Beacham Claude N ◎ 946-5090

LOWE'S
of Washington, N. C.
705 Hackney Ave. Box 1250 (27889) Tel. 946-7751

H. G. WINFIELD
DISTRIBUTOR, Inc.
PETROLEUM PRODUCTS
SINCE 1921
TEXACO
TEXACO
1000 Park Drive and Hudnell St. 27889
Tel. 946-3053

W 5TH ST—Contd
Gravely's Peanut Warehouse
Gravely's Property Account real est 946-2959
BOX NUMBERS
★Anderson Cecil
bx 672 Edwards Raphael T ◎ 946-1290
Empire Gas Co bulk plant
GUM NECK RD INTERSECTS
1815 Bunch Donald D 946-1833
Parrott Bertha H Mrs 946-7286
★Bailey Luther

3

5TH ST EXTN W RT 3 —A CONTINUATION OF W 5TH ST WEST

ZIP CODE 27889
BOX NUMBERS

10

6TH ST E —FROM 600 N MARKET ST EAST

ZIP CODE 27889
115 Flea Market
120 No Return
122 Woolward Mae E Mrs 946-0809
BONNER ST INTERSECTS
203 Rouse Asa B Jr ◎ 946-2240
214★Hodges Tommy

11

TELFAIR ST INTERSECTS
403 Sheppard Hugh G ◎ 946-7312
406★Leggett
408 Cox H Bridgett ◎ 946-3618
409 Mason Alice B Mrs ◎ 946-4041
410 Jarvis Wm H ◎ 946-0943
412 Bryant Eddie J 946-7274
414 Vacant
MC NAIR ST INTERSECTS
501 Pentecostal Holiness Church
503 Moore Bethea M Rev 946-3583
505★Barr Edw E Jr ◎ 946-9687
507 Hoover Gail
Cherry Annie R 946-8625
526 Owens Wilbert T ◎ 946-2705
527 Paul Marjorie A Mrs ◎
528 Paul Katie G Mrs ◎ 946-2561
529 Swain Mae P Mrs ◎ 946-2490
530 Harris Wilbur M ◎ 946-4078
BROWN ST INTERSECTS
601 Murphrey Thos ◎ 946-3086
604 Sheppard Albert E ◎ 946-2489
609 Leggett Saml
611 Waters Dallas W ◎ 946-6208
613★Berry John T ◎ 946-7009
614 Toler Ned C ◎ 946-1651
615★Edwards Garland

15

CHARLOTTE ST INTERSECTS
704 Keech Lowell T
705★Seacord Tom ◎ 946-7586
706 Vacant
716★Swindell Marolyn J 946-8454
AYCOCK ST INTERSECTS
802★Cox Lonna M
803 No Return
805 Jones Dalton S
807 Tripp R Lester ◎ 946-5297
808 Waters Carsie G Mrs ◎ 946-2286
809★Canady Herbert ◎
810 Hill Hazel I Mrs ◎ 946-4524
811 Hodges John ◎ 946-0273
814 Whealton Lee A ◎ 946-4412
820 Nelson Wm D ◎ 946-3460
SIMMONS ST INTERSECTS
902 Osborne Lloyd ◎
904 Miller Myrtle T Mrs ◎ 946-5646
916 Jones J Tommy ◎ 946-1460
917 Woolard Mayhew ◎ 946-3070
918 Ada's Upholstery Shop 946-4731
Alligood Oliver E ◎ 946-4731
919 Wanoca Presby Ch Study

JONES brothers
floor fashions
Washington, N.C.
Rt. 5, Box 179, River Rd. (27889)
Tel. 946-2451
All Types of Floor Coverings
Carpet Sales and Installation
CUSTOM DRAPERIES — BEDSPREADS — WALLPAPER

DIXON HEATING & AIR CONDITIONING CO.
General Sheet Metal Work
Home Insulation — Ventilators — Gutters
DONALD AND DALMER DIXON
River Rd. (WP), Rt. 5, Box 21 (27889)
Tel. 946-6498

QUALITY LIGHTING – QUALITY SERVICE
ROBERSON'S LIGHT HOUSE, INC.
FIXTURES — LIGHTING ACCESSORIES — VENTILATING SYSTEMS
Rt. 3 Box 75-B Telephone 946-4959 Highway 264-West (27889)

VP JR'S WELDING SERVICE Washington NC
Heliarc, Electric and Acetylene Welding — Portable and Stationary Equipment
1105 W. 3d. St. P.O. Box 176 (27889) Tels. 946-8311 and 946-2541, Night Tel. 946-0295

E 6TH ST—Contd

921 Wanoca Presbyterian Church 946-2458
926 Apple Geo F ◎ 946-3902
930★Hudson Rodney
HUDNELL ST INTERSECTS
1001 Voliva Wm H 946-7116
1003★Briley Jerry C ins agt ◎ 946-0482
1005★Carver David 946-4541
1007 Davidson Thos R ◎ 946-2022
1008 Elliott Beulah D Mrs ◎ 946-7337
1009 Smith Enoch ◎ 946-4514
1010 Herron H S ◎ 946-7641
1011 Johnson Melbourne M 946-7650
1012 Knox Juanita B Mrs ◎ 946-1291
1013 Paramore James S ◎ 946-2798
1014 Bright Joseph H ◎ 946-5575
1015 Child Care Nursery 946-2275
1016★Coward Clifton Jr 946-8948
1018 Alligood Roofing 946-1675
Alligood Nolan G
1031 Jones James E 946-3886
1034 Apple Willie R 946-5427
1035 Story Raleigh I 946-9197
1037 Mish Wm H 946-1458
1039★Apple Laurence P 946-3067
1040 Price Leonard 946-7605
HAVENS ST INTERSECTS

6TH ST W —FROM 600 N MARKET ST WEST

ZIP CODE 27889
105 Burroughs Rose Z Mrs ◎ 946-4466
109 Coward Jessie
128 Mc Gill Leonard G ◎ 946-4082
129 Wyche Martha D Mrs ◎ 946-2668
132 Bonner Bessye F Mrs ◎ 946-8635
133 Carmon Ada R Mrs 946-4249
136 Dowdy Haywood N ◎ 946-4562
RESPESS ST INTERSECTS
202 Vacant
206★Crute Ernest ◎ 946-1261
210 Mount Hebron Church Of Christ
211 Gray Willie
212 Bond Shirley
213 Jones Lena J Mrs ◎ 946-3421
215 Cooper Ruby Jr
217 Moore Simon C ◎
GLADDEN ST INTERSECTS
312 Boston Mary L
313 Mack John Jr
VAN NORDEN ST INTERSECTS

322 No Return
326★Glaspie Oscar
330★Allison Claretha I
VAN NORDEN ST INTERSECTS
401 Edwards Mary Mrs ◎ 946-0037
403 Small Pauline R Mrs ◎
405 Vacant
Foster Larry 946-6779
406 Vacant
408 Hill Charles V ◎
409 Boykin James ◎ 946-6828
410 Guion Robt L
411 Bryant Carrie K Mrs ◎ 946-6946
412 Hardy Preston ◎ 946-7439
413 Grice Joseph ◎
414 Price Zachariah ◎ 946-5467
BRIDGE ST INTERSECTS
PIERCE ST INTERSECTS
603★Flowers Romeo
607 Brown Richd Jr
610 Ebron Lizzie Mrs 946-3193
746 Mizelle Belinda
748 Vacant
749★William Bobby L
752★Ward Dorothy
753 Williams Sylvester
756 Vacant

RANDOLPH FUNERAL HOME
Home of
L. R. Randolph Memorial Mutual Burial Association, Inc.
"Your Good Will Is Our Most Precious Asset"
208 W. 4th St., Washington, N.C. (27889) Tels. 946-4438 and 946-7694

SMITH-MILLS PONTIAC-BUICK
Telephone 946-0171
521 West Fifth Street
Washington, North Carolina (27889)

W 6TH ST—Contd
758 No Return
760 Jones Gloria D
762★Fair Evelyn
764 Whitley Al S
FLEMING ST INTERSECTS
802 Bailey Alf T
803 No Return
805 Gibbs Luther O 946-7290
806★Mc Calister Annie
807 Parker Julia M Mrs
808 Hawkins Danny R plmb 946-8519
809 Rouse Henry J
811 Williams Lucille 946-5274
814★Keyes Jessie M
816★Kennedy Christine
819★Pierce Marion
820★Evans Jeanette E
821 Ore John T
822★Gray Plum
824 No Return
HACKNEY AV INTERSECTS

209 Corey Hardy R ◎ 946-4441
210 Harding Larry W
211 Ormond Gerald
213 Bullock Jasper ◎ 946-3296
216 Jones Eddie L ◎ 946-4679
217 Sparrow Ada V Mrs ◎ 946-5914
218★Oliver Cath 946-9966
221 Langley Hobson B ◎ 946-4625
222 Bridgman J Carl 946-8797
223 Basnight Lavena Mrs
224 Williamson Wade C 946-5937

11

HARVEY ST INTERSECTS
308 City Bd Educ 946-6533
City Supt Of Schs 946-6533
316 City Schs (mtce whse)
JOHN SMALL AV INTERSECTS
MC NAIR ST INTERSECTS
BROWN ST INTERSECTS
509★Waters Dallas L 946-7946

10

7TH ST E —FROM 700 N MARKET ST EAST

ZIP CODE 27889
107 Shepherd Ernest A ◎
108 Toler Eliz W Mrs ◎ 946-3069
109 Tyson Gordon M ◎ 946-4927
112 Salvation Army The 946-2523
113★Brabble James 946-2994
114 Salvation Army Chapel
118★Price Ruth
119★Pilley Thad ◎ 946-1098
121 Dudley Margt B Mrs ◎
123 No Return
126 Winn Carrie B Mrs 946-0213
BONNER ST INTERSECTS
201 No Return
202 Silverthorne Florence Mrs 946-6518
204★Congleton Frances Mrs ◎ 946-6390
206 Beacham John H 946-6993
208 Haddock Annie T Mrs ◎ 946-2058

15

CHARLOTTE ST INTERSECTS
705 Smith Monnie G ◎ 946-7801
711 Robinson Willie G ◎ 946-4434
712 Price Della K Mrs ◎ 946-3064
714 Campbell Troy R ◎ 946-7484
716 Jones Carl T
718 Vacant
720 Mc Gowan Levi Jr ◎ 946-2548
AYCOCK ST INTERSECTS
803 Boyd Carolyn S Mrs ◎ 946-1661
807 Nagorski Charles J ◎ 946-4295
808 Gerard R Earl ◎ 946-5040
810★Guthrie Larry E 946-9606
812 Taylor J R ◎ 946-4555
813 Dail Velma S Mrs ◎ 946-4771
814 Glisson Paul 946-7772
820 No Return
821 Winstead Calis C ◎ 946-6606
SIMMONS ST INTERSECTS

GURGANUS REALTY
MARY LOU HALES — JERRY EVANS — BETSY AND HAROLD GURGANUS, Realtors
704 John Small Av. P.O. Box 269 (27889)
Phone 946-1471
REALTOR

LEGGETT MERCHANT OF CLEANLINESS
LEATHER GARMENT RECONDITIONING FUR
COMPLETE SERVICE — DRAPERY CONTRACTOR
Sanitone
128 W. 2d St.–130 W. 2d St. (27889)
Telephone 946-2318

SENTRY ANSWERING SERVICE

MRS CATRETA B. ANDREWS, Owner

TELEPHONE ANSWERING SERVICE — BOOKKEEPING — SECRETARIAL SERVICES

306 E. 11th St. Washington, N.C. (27889) Tel. 946-5987

NCNB "When you need a bank, we're all the bank you need."

16

E 7TH ST—Contd
907 Edwards Guy L ◎ 946-5803
908 Williams Jessie B Mrs
910 Parker Edna M
911★Bass Rudolph M ◎ 946-4405
HUDNELL ST INTERSECTS
1006 Roberson Willie T ◎ 946-3084
1007 Tetterton Painting & Wallpaper Co 946-3308
Tetterton Frankie
1008 Cole Ronnie ◎ 946-6134
1009★Hales Dalton
1010★Harris Booker T ◎
1011 Terry's Plumbing & Repair 946-8794
★Terry Robt L 946-8794
1012 Higson Robt R 946-4591
1013★Cherry Kenneth
1014★Anderson Thurman
1015 Mills Lucy J
1017★Crane David R 946-1171
1019 Swartz Michl R 946-4929
1021 Chauncey Raymond L 946-8950
1060 Civils Nora L Mrs ◎
HAVENS ST INTERSECTS

7

7TH ST W —FROM 700 N MARKET ST WEST

ZIP CODE 27889
105★Wilder Ronald
106★Cobb Raymond
108★Sachtchell William H 946-6292
110★Balloch Preston 946-8870
111 Jackson Annie M Mrs ◎ 946-7374
112★Midgette Margt
113 Rozer John ◎ 946-4778
114★Tucker Geraldine
116★Rogers Thenia 946-6436
117★Satterthwaite Bobby L
118★Heggin Marie 946-7135
119 Heggie Perlie Mrs ◎ 946-4414
120★Keyes Wm
129 Pettus Nancy C ◎ 946-4767
135 Freemont Freewill Baptist Church
RESPESS ST INTERSECTS
202 Randolph Frank T ◎ 946-3077
208 Randolph Leon R Jr ◎ 946-2329
210 Perry Winfield ◎ 946-5048
211 Sutton Margaret Mrs 946-6356
213★Gorham Saml
229 Gibbs John H ◎ 946-4056
233 Clark Cath B ◎ 946-5650
GLADDEN ST INTERSECTS
300 Randolph Theo B
301 Teele Robt L ◎
303 Brooks Saml 946-2040
309 Moore Lizina R 946-0664
311★William James
312 Parham Jesse T ◎ 946-5304
313 Crandell Nathan 946-3920
326★Barky Edwards
328 Clark Laura B
331 Dorsey Martha D Mrs ◎ 946-3184
332a Peele Wilmer G
332b★Williams Barbara
334★Stitch Eddie T Rev ◎ 946-4009

6

VAN NORDEN ST INTERSECTS
402★Wallace Thelma T ◎ 946-5288
405 Williams Leo ◎
406 Thomas Elijah ◎ 946-2805
407 Williams Martha M ◎ 946-2901
408 No Return
409 Saint Paul's Episcopal Church
415 Cordon Sanford ◎ 946-2916
418 Roberson Ernest ◎ 946-8894
420 Snead Richd ◎ 946-6530
422 Howard Scott L ◎ 946-7027
BRIDGE ST INTERSECTS
517 No Return
519 No Return
PIERCE ST INTERSECTS

GENE P. FOREMAN & SON

"Builder of Fine Homes"

3rd And 4th Generations With A Combined Building Experience of 115 Years

FHA, VA, Conventional Financing Call 927-3580

moss planing mill co.
Lumber—Sash Doors—Mantels—Columns
235 E. Water St. (27889)
Church Pews and Windows
Phone 946-6431

10

8TH ST E —FROM 800 N MARKET ST EAST

ZIP CODE 27889
107★Russell
108 Brooks Floyd A pntg & dec ◎ 946-2268
109 Smith Edna
110 Apartments
1 Respess Cottie P Mrs 946-7355
2 Jackson Juanita C Mrs
3★Polumbo Joanne
4★Broome Haywood
111 Rawls Jesse T Jr 946-5432
112 Jackson Lucy R Mrs ◎ 946-5038
114 Ruffin C Myra ◎ 946-7395
115 Paul Ella E Mrs ◎ 946-1641
117 Mann Reginald H
125★Bryant
128 Jolley Cora L Mrs ◎ 946-2498
BONNER ST INTERSECTS
202 Corey H Austin ◎ 946-3554
205 Woolard Minnie B Mrs ◎ 946-7509
206 Baldwin Mary O Mrs 946-7516
207★Parker Grace
208★Mc Roy Vicki
209 Woolard Annie B Mrs ◎ 946-2639
210★Harding Larry ◎
211 Boyd Wm W ◎ 946-2564

11

400 Baker Leland Jr ◎ 946-3467
401 Paul Clarence ◎ 946-5233
402 Alligood Bardon F ◎ 946-3175
403 Gibbs Hallet A ◎ 946-2496
MC NAIR ST INTERSECTS
JOHN SMALL AV INTERSECTS
503 Fulcher John M ◎ 946-6272
505 Cox Mayhew 946-4901
507 Wallace Fenner T ◎ 946-2985
BROWN ST INTERSECTS
601 Bowen Nellie W Mrs 946-4205
602 Harding John A Jr 946-5036
603 Lewis Hardy F 946-7091
604 Tune Nannie F Mrs ◎ 946-3417
605 Taylor Ada M Mrs ◎ 946-2255
606 Hei R H Jr 946-7095
CHARLOTTE ST INTERSECTS

15

CHARLOTTE ST INTERSECTS
701 Toler James A ◎
703 Buck Robbie ◎
711 Congleton Paul E ◎ 946-2184
714 Mc Lean Wm P ◎ 946-2553
715★Blackstock Mamie W Mrs ◎
716 Clark Lewis C ◎ 946-4073
717 Hilton Joe L
718 Woolard Carney R ◎ 946-1619
AYCOCK ST INTERSECTS
801 Ireland Corbert T ◎ 946-4410
802 Hamilton Charlie W ◎ 946-4553
803 Harris Effie W Mrs ◎ 946-2413
804 Stokes Atha P Mrs ◎ 946-3453
805 Allen Ottis W ◎ 946-6449
806 Pyle Clifton E ◎
807 Weatherington Terry W ◎ 946-8394
808 Carrow Michl L ◎ 946-1110
809 Batts Rick L
811 Stowe Christine T Mrs ◎ 946-5292
812★Godley Prentice R ◎ 946-0945
SIMMONS ST INTERSECTS
901 Griffin Lizzie 946-1606
902 Brown Saml M Jr
903★Byrd Margt
904★Alligood Johnnie A 946-0032
905★Moore Cynthia A Mrs 946-2775
906 Johnson Alma W Mrs 946-8745
907 Tillery Luella H Mrs 946-5630

Toyota
SMITH MOTOR CO.
Oldsmobile
1208 W. 15th St., P.O. Box 638 (27889)
Phone 946-9161

D. S. SWAIN GAS COMPANY, Inc.
Service
Tank and Bottled Gas
We Sell-Install and Service
Central Heating and Air Conditioning
Appliances
D.S. SWAINGAS CO.
608 E. 10th St.
PHONE 946-5178
Washington, N.C. (27889)

SLOAN INSURANCE AGENCY
REALTOR®
"COMPLETE INSURANCE SERVICE"
REAL ESTATE and RENTALS
PHONES 946-6114 and 946-6115
245 W. MAIN ST. (27889)
YOUR Independent Insurance AGENT SERVES YOU FIRST

GRADY'S ROOFING & SHEET METAL
ALL TYPES ROOFING AND GUTTERING
ALUMINUM SIDING — METAL WORK
Box 9, Rt. 5, River Road (27889)
Phone 946-3761

E 8TH ST—Contd
908 Meade Cassie 946-8982
909 Latham Mollie W Mrs ◎
911★Foreman Lillian 946-8754
913 Anderson Beulah J Mrs 946-4595
915 Gorham Cath W Mrs
917★Buck Joe M 946-8457
919 Collins Hattie G Mrs 946-0550
HUDNELL ST INTERSECTS

6

8TH ST W —FROM 800 FLEMING ST WEST

ZIP CODE 27889
801 Crandell Lee G ◎ 946-3559
803 Gibbs Arlanda ◎
805 Askew Willie ◎ 946-4388
807 Askew Herbert Jr ◎ 946-8490
810 Moore Geo ◎ 946-6866
BOSTON AV BEGINS
HACKNEY AV INTERSECTS

10

9TH ST E —FROM 900 N MARKET ST EAST

ZIP CODE 27889
102★Sloan Mike
106★Rodman Archie
108 Vacant
111 Hodges Willie G ◎ 946-3749
113 O'Carroll Phillip R 946-6150
115 Pope B P
119 Dunbar Hallis M
122 Perry Evelyn E ◎ 946-5611
124★Harris Mary 946-0503
BONNER ST INTERSECTS
208 Vacant
214 Jackson Kath F Mrs ◎ 946-5565
215 Renn Mildred C Mrs ◎ 946-3687

11

NICHOLSON ST BEGINS
300 Alligood Harley K Jr ◎ 946-5033
304 Sawyer Abbott N ◎ 946-4271
310★Dupere Raymond J Jr 946-2415
312 Buck Maggie M 946-4697
314 Tankard Josephine N Mrs ◎ 946-7831
316 Gerard Walter B Jr ◎ 946-1846
318 Walker Edw E ◎ 946-5487
TELFAIR ST INTERSECTS
400 Mc Gahey Mary B Mrs ◎ 946-4586
418 Singleton Bonnie E ◎ 946-3797
420 Freeman Geo H 946-7563
420½ Leggett Johnnie
423 Leggett Paul ◎ 946-2642
425 Edwards Wm C ◎ 946-9006
426 Keel Earl A ◎ 946-3273
MC NAIR ST INTERSECTS
500 Alligood Wm M ◎ 946-5106
501 Jones Bette J Mrs
501½ No Return
503★Ange Robt
503½ Ross Florence B Mrs
505 Baker Joyce 946-5553
518 Paul Lucille A Mrs ◎ 946-4369
520 Waters Margt K Mrs ◎ 946-4283
524 Wallace Robt E ◎ 946-4558
BROWN ST INTERSECTS
JOHN SMALL AV INTERSECTS

15

CHARLOTTE ST INTERSECTS
711 Wood Randy W 946-9105
713 Stevens Earl J 946-0083
715 Elliott Charles H 946-1804
716★Penny Homer C
717 Swain Naomi W Mrs Mrs ◎ 946-2019
719 Hodges J Clifton ◎ 946-3250
720 Martin Lyda C Mrs ◎ 946-5958
Martin Ronald Horse Shoeing 946-7488
722 Martin Louis W ◎ 946-5248

AMOCO
WATERS OIL CO., Inc.
GASOLINE — OIL — TIRES
FUEL OIL
VERIFIED METERED OIL DELIVERY
River Road (27889)
Phone 946-2646

PAMLICO MOTOR CO.
"You Could Be DODGE MATERIAL"
DODGE CARS — DODGE TRUCKS
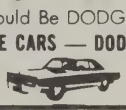
301 N. Bridge St. Tel. 946-4165 Shop Tel. 946-8781

E 9TH ST—Contd
AYCOCK ST ENDS
803 Clark Guy E ◎ 946-1764
804 Long Louise C Mrs ◎ 946-3294
805 Respess Ronnie S ◎ 946-8272
806 Latham N Louise Mrs ◎ 946-4545
807 Whitley Kathleen Mrs ◎ 946-6847
808 Grimes Raby J ◎
SIMMONS ST INTERSECTS

7

9TH ST W —FROM 900 N MARKET ST WEST

ZIP CODE 27889
107 Mother Of Mercy Catholic Church
112 Keenan James A Rev 946-2941
114 Washington Head Start Center (N C Community Cntr)
117★Roberson Minnie
119★Warren Flonnie Mrs 946-0330
RESPESS ST INTERSECTS
203★Williams Nezer 946-8313
204 Washington Housing Authority
205★Grice Minnie M Mrs
206★Horton Glenwood
207★Hamilton Trenie
208★Johnson
209★Taylor Ommie Mrs
219 Banks Claudie ◎ 946-4606
221 Moore Wm Jr ◎ 946-2752
MAYO DR INTERSECTS
GLADDEN ST INTERSECTS
304★Ore Willie J 946-8928
306 No Return
308★Small Irene
310★Tucker Florence
311 Sheppard Gertrude
312★Griffin Joe
313 Stokes Geo T 946-0603
314★Oden Sarah
315 Hopkins Delesta C Mrs ◎ 946-3201
316★Richardson Jimmie E
317 Bright Chester L ◎ 946-3254
318★Ebron Tansie
320★Brown Piseyl
322★Holiday Sallie
324 Smith Nancy E Mrs 946-8726

6

VAN NORDEN ST
INTERSECTS
404 Laws S David ◎ 946-2684
405 Whitley Allen J ◎
408 Cobb Primous ◎ 946-7316
417 Blount Kathaleen Mrs ◎ 946-8791
419 Walker John E ◎ 946-0896
BRYANT AV BEGINS
420 Vacant
421 Ernul Earl C ◎ 946-8554
422★Foreman Geo E
BRIDGE ST INTERSECTS
PIERCE ST INTERSECTS
600 Mitchell Frank 946-9124
601 Turner I B Library 946-3597
602 Foye Louis 946-5426
604 Ward Sammy 946-7842
606 Gardner Harvey 946-9726
609 Boyd Dorothy F Mrs ◎ 946-3780
610 Leary Hattie C
611 Manuel Charles A ◎
613 Buck Lemon V ◎ 946-5606
622 Field Ernest
624 Ewing Leroy ◎
WASHINGTON ST
INTERSECTS
FLEMING ST INTERSECTS
801 Moore John T ◎ 946-9671
807 Church Of God
809 Langley Lilley Mrs ◎ 946-4281
BOSTON AV ENDS
HACKNEY AV INTERSECTS

MOHAWK CARPET HOUSE & INTERIORS II
Sales and Installations — Custom Draperies and Bedspreads
Shinyl Vinyl By Congoleum — Wall Coverings Decorative Shades — Furniture
ESTABLISHED 1964
1516 W. 5th St. Ext. (27889)
Dial 946-5128
FROM THE LOOMS OF Mohawk

Sara's BOOK SHOP
Your Family Bookstore
BIBLES — BOOKS
PAPERBACKS — CARDS
PARTY GOODS — GIFTS
WEDDING ACCESSORIES
DOWNTOWN 105 W. MAIN ST. (27889) TEL. 946-1952

THOMAS & HOWARD CO., Inc
WHOLESALE GROCERS
ESTABLISHED 1896
Tel. 946-4175
WASHINGTON, N.C. (27889)
Tel. 946-4175
1201 W. 4th ST. EXTN, P.O. BOX 790

9

10TH ST E —FROM 1000 N MARKET ST EAST

ZIP CODE 27889
101 Morgan Ellen L Mrs ◎ 946-5681
102 Litchfield Garnett Mrs 946-5559
103 Litchfield Willard B 946-5957
107 Hoyt Eliz S Mrs ◎ 946-1881
108★Lincoln James ◎ 946-2412
BONNER ST INTERSECTS
202★Edwards Paul 946-1984
204★Martin Hansel 946-1424
206 Jones Minnie C Mrs ◎ 946-1817
207 Lilley Lucy T 946-3121
208 Stalls Phillip H 946-1893
209 Hodges Bobby R 946-2107
210 Pippin Freddie M 946-2576
212 Winstead Charles H 946-3410
214 Vacant
NICHOLSON ST INTERSECTS
300 Second Baptist Church 946-4433
Second Baptist Church (sunday sch rms)
302 Windley Queenie
303 Whitley Essie R Mrs ◎ 946-8138
304 Woolard Margie
305 Roberson K R ◎ 946-6460
306 Miller Wm C Jr ◎ 946-3424
307 Hill Earl W ◎ 946-2250
308 Williams Stella W ◎ 946-5528
309 Campbell Carrie J Mrs 946-6509
310 Warren Stella M Mrs ◎ 946-2232
311★Smith Edud ◎ 946-7638
312 Miller Thos ◎ 946-8688
313 Mc Carter Wm T ◎ 946-6542
314 Shepherd Maynard W ◎ 946-5922
315 Griner Wm B 946-3707
316 Jarvis Elbert J ◎
317 Cochran Virgil M ◎ WH6-5022
318 Bradley Cora Marie Mrs 946-4814
318½ Mc Graw Pearl Mrs
319★Leggitt Allen O ◎ 946-8878
320 Waters Sherwood M 946-8400
322 No Return
9★Lewis Myrtle 946-9818
322½ Vick Kathleen 946-9818
324 No Return
326 No Return
328 No Return
328½★Babsch Blanch Ann 946-2446
332 Godley Bonnie M Mrs 946-7739
334 Shepard Leon H 946-3503
TELFAIR ST ENDS
400★Ayscue Virginia G 946-8550
401 Robinson Harold W ◎ 946-4497
402★Lee Wm H Jr ◎ 946-1679
404★Campbell Wm H
405 No Return
406 Vacant
407 Nelson Edmond T 946-0457
408 Lamm Joseph D ◎ 946-4500
409★Moore James R
410★Daw Deborah 946-0667
413 Koepnick David G 946-5963
415★Porreca C James
MC NAIR ST ENDS
501 Vacant
504 Bond James L ◎ 946-5409
523 Blackstone Joseph W ◎ 946-7108
525 Spain Rosa E Mrs ◎ 946-4486
526 First Church Of Christ 946-5236
527★Cahoon Margt B 946-8819
530★Owney Michl C Rev 946-7085
532 Gibbs Clyde B 946-1066
BROWN ST INTERSECTS
608 Swain D S Gas Co Inc 946-5178
JOHN SMALL AV INTERSECTS

6

10TH ST W —FROM 1000 N PIERCE ST WEST

ZIP CODE 27889
605 Whitley Clarence
607 Cobb Pearl L Mrs ◎ 946-0913
608★Edwards Dorothy
609 Keys Ella A ◎ 946-2225
610 Sneed Louis F
612 Smith Gladys T ◎ 946-4733
Smith Charlie 946-4733
614 Graham Anthony Jr ◎ 946-2789
WASHINGTON ST INTERSECTS

TAYLOE DRUG CO.
239 W. Main St.
946-5156

HOSPITAL PHARMACY
600 E. 12th St.
946-4113

MEMBER FSLIC
Federal Savings & Loan Insurance Corp.
Your Savings Insured to $40,000
SEABOARD SAVINGS and Loan Association
132 W. Second Street 27889 Tel. 946-4171
WHERE You Save DOES Make A Difference

W 10TH ST—Contd

3

824 Gorham's Automotive genl repr 946-9415

9

11TH ST E —FROM 1000 N MARKET ST EAST

ZIP CODE 27889
105 Weatherly Clifton E ◎ 946-4921
106 Conner Freddie A ◎ 946-7594
112 Nicholls Jehu H ◎ 946-3574
114 Woolard Edgar S ◎ 946-3332
BONNER ST INTERSECTS
200★Clark Patricia
204★Markarian Edward ◎ 946-6504
205 Whitley John C ◎ 946-1736
206 Stalls Alice S Mrs ◎ 946-1786
207★Swanner Charlie H 946-3815
208 Braddy Eliz S Mrs ◎ 946-2326
209 Smith Danny ◎ 946-3439
210 Latham Bessie B Mrs ◎ 946-3328
212 Clark Robt E 946-8558
213 Nicholes Mack D 946-4597
214 Moler Steph H ◎ 946-7639
215 Banks Roosevelt Z ◎ 946-6933
NICHOLSON ST INTERSECTS
300 Reeves E C Rev 946-3202
301 Braddy Magalene W Mrs ◎ 946-5929
303★Litchfield Beth
304 Boyd Claude M ◎ 946-6125
305 Gerard R Earl Jr ◎ 946-4222
306 Sentry Answering Service 946-5987
Andrews Curtis A ◎ 946-5987
307 Williams Icylene M Mrs
307a★Worthington Charles L ◎ 946-4882
308 Kennedy Ray L ◎ 946-6519
309 Congleton Annie C Mrs ◎ 946-1487
311★Ross Jane
313a Guthrie Charlene 946-9860
313½b Paschall Barbara O Mrs
314 Corey Saml M Jr ◎ 946-8251
316 Jefferson Wm A ◎ 946-4243
Jefferson Maybell S Mrs 946-8714
317 Beacham Lyman C ◎ 946-4930
318 Eleventh Street Grocery 946-4243
319 Moore Edw R ◎ 946-1106
321 No Return
322 Vacant
324 Bryant Nellie M Mrs ◎ 946-2722
326 Slade Cecil E ◎ 946-2715
327★Marizzia
328 Smith Tillman C ◎ 946-2903
329 Barnes Clifton A ◎ 946-4936
330 Farmer Geo W ◎ 946-7713
331 O'Carroll John W ◎ 946-5214
333 Woolard Jesse M ◎ 946-6666
335a★Anderson Annie
335b Mayo Gertrude Mrs ◎ 946-5104
337 Warren Dan L ◎ 946-3390
339 Morgan Artimissia J Mrs ◎ 946-5029
340 Walker Robt G ◎ 946-4713
341 Jones Geo W ◎ 946-1761
342 Jefferson Wm R ◎ 946-4579
345 Woolard Fritz H ◎ 946-4902
400 Ireland Iris S Mrs 946-4420
402 Mc Roy Billy M ◎ 946-7294
404 Bell Wm E ◎
406 Lupton James L ◎ 946-4327
407 Weeks Verna M Mrs ◎ 946-3692
408 Vacant
409 Edwards James Z Jr ◎ 946-2474
410 Kidd Alex
500 Red Arrow Car Wash 946-6917
BROWN ST INTERSECTS

MCC Motteler Construction Company
AUTHORIZED DEALER FOR
AMERICAN BUILDINGS CO., AND BEHLEN AGRI-PRODUCTS SYSTEMS
CHARLES MOTTELER V-P, C. W. "DOC" WILLIAMS, ASSOCIATE
P.O. Box 216 (27889) Tel. (919) 946-3577

WASHINGTON TIRE COMPANY
NEW AND RETREADS
ROAD SERVICE
301 N. BONNER ST. (27889)
B.F.Goodrich
DAVID C. ROBERSON, Owner
ALIGNMENT
BALANCING
TEL. 946-6350
BEAR ROAD SERVICE

Established 1931
Downtown
126 W. Main St. (27889)
Tel. 946-4242
Cox's
Shoes for the Entire Family
Washington
Square Mall (27889)
Tel. 946-7342

E 11TH ST—Contd
JOHN SMALL AV
INTERSECTS

8

11TH ST W —FROM 1100 N MARKET ST WEST

ZIP CODE 27889
110★Lake Ralph C ◎ 941-6754
111 Bowen J Adrian ◎ 946-2978
113★Grimes Saml G ◎ 946-6500
117 Mann Crawford A ◎ 946-3731
118 Oden Wm A Jr ◎ 946-9296
119 Nelson Leonard D ◎ 946-4379
120 Oden John W ◎ 946-2671
122 Latham Raymond L ◎ 946-4487
124 Fowle Polly C Mrs ◎ 946-3479
RESPESS ST INTERSECTS
204 Harris Leon T ◎ 946-5047
205 Waters Wm C ◎ 946-4575
206 Ward Dora B Mrs ◎ 946-2253
207 Blount Lulu T Mrs ◎ 946-3555
208 Blackmore Thelma L Mrs 946-1297
209 Oughton Wm P ◎ 946-0558
210 Everson Dorothy Mrs 946-2098
210½ Marsh Sue E 946-0110
211 Paschal Ruth B Mrs ◎ 946-5574
212 Griffin Henry K ◎ 946-3404
214 Bowen Nell B Mrs ◎ 946-2405
SUMMIT AV INTERSECTS
(NOT OPEN)

6

BRIDGE ST INTERSECTS
518 Jordan Wm M 946-3551
601 Wilson Lawrence D
PIERCE ST INTERSECTS
602 Evans Helen L Mrs
604 Moore Sarah G 946-6982
605★Purvis Olar
607★Carter Laura
COX BLVD ENDS
609★Roulac Bobby 946-5514
611★Bailey Joseph P
THOMPSON LA BEGINS
613★Lee Curtis L ◎ 946-9939
WASHINGTON ST
INTERSECTS
701★Smaw Herbert G
702 Washington Housing Authority (Br) 946-3251
703 Woolard Walter M
704 Grimes Alberta Mrs 946-7367
705★Biggs Betha E 946-3739
707 Fisher Sarah Mrs 946-2075
COOPER ST BEGINS
802 Gray James 946-1950
TRADE ST INTERSECTS
804 Grimes Leroy J
806 Cobb James 946-7227
809 Brown Clifton
811 Rowland Johnny Mrs 946-8447
813 Clark John R 946-5643
815 Moore Clifton O
CAROLINA AV INTERSECTS

9

12TH ST E —FROM 1200 N MARKET ST EAST

ZIP CODE 27889
113 Marslender Ward ◎ 946-4619
114 Potts Zoph M ◎ 946-4714
115 Hodges Norfleet D Mrs ◎ 946-3249
BONNER ST INTERSECTS
204★Sawyer Mack V safe slsmn ◎ 946-9618
205 Mercer Richd W
207★Hill Wm ◎
211 Kelley Louise J Mrs ◎ 946-2747
215 Tice Justus ◎ 946-7388
NICHOLSON ST INTERSECTS
301★Jessup James V 946-1995
302 Nassef Louis A ◎ 946-3724
303 Winstead Mabel B Mrs ◎ 946-5924
307 Winstead Eddie S Jr ◎ 946-4603
308 Harris Ferol V ◎ 946-5628

THINGS TO RENT FOR EVERY EVENT
TAYLOR RENTAL Center
BILL and FRAN DeMARTIN, Owners
946-1640
US HWY 264 EAST (TWO MILES EAST ON HWY 264) RT 5 (27889)
THINGS TO RENT FOR EVERY EVENT

RIDGEWOOD CARPETS
TOM FRANZ, Owner
CARPETS — FLOOR COVERINGS — WALLPAPER
VISIT OUR SHOWROOM
Trend Carpet
228 W. Main St. (27889)
TEL 946-8767

H. REID MITCHELL, JR.
INSURANCE AND BONDS
114 E. Main St. (27889) Tel. 946-5138

E 12TH ST—Contd

309 Klapp James M ◎ 946-3098
310 Leggett Ashley G ◎ 946-4532
311 Laney James C ◎ 946-6453
313 Mc Gowan Gary ◎ 946-3130
314 Lewis James H ◎ 946-4237
315 Cutler Pearl J Mrs ◎ 946-4583
316★Deatherage Robt E ◎ 946-6237
318★Randalls Robt F Rev ◎ 946-4382
320★Revets Rodney
322★Bell Glenn R 946-2071
324★Withers Joel
326 Leary's Electric Co 946-7197
Leary Carter J ◎ 946-7197
401★Cartwright Margt
403 Chesson Shirleyan B Mrs ◎ 946-0667
405 Morgan James W ◎
407 Lupton Garland E ◎ 946-3047
408 Silverthorne Ray G phys 946-4101
410 Ratcliffe John A Jr ◎ 946-4718
412 Asby Paul L ◎ WH6-4772
413 Moore Wm L ◎ 946-3388
414 Woolard Roland R ◎ WH6-5085
415 Hodges Mack P ◎ 946-6952
416 Vacant
417 No Return
418 Vacant
420 Vacant
421 Meece Fred W ◎ 946-8109
422 No Return
427 Tyer Maud D 946-3378
428 Clark Alan ◎
429 Hodges Bert N ◎ 946-1683
431 Elkins Dorothy S Mrs ◎
433 Sloan Sue S Mrs ◎ 946-4516
435★Miller Laura S Mrs 946-5222
437 Midgette Larry L
15TH ST ENDS
BROWN ST ENDS
600 Hospital Pharmacy 946-4113
600a Buck Oscar 946-4612
604 Galuszka Albin A phys 946-0136
Carpenter Harry M phys 946-1946
Daw Albert L phys 946-1946
May's Drug Store 946-3142
608 Seaboard Radiology Assoc P A radiologist 946-2137
Stallings T Frank phys 946-4134
Tayloe David T phys 946-4134
611 Padgett Wm C optom 946-3946
614 Edwards Charles D phys 946-8013
Jones A Mc Cray phys 946-6544
Tayloe Joshua phys 946-6544
615 Pamlico Internal Medical Assoc 946-2101
619 Pugh Raeford T phys 946-6486
Lassiter Tally E phys 946-1193
Moore Paul M Jr phys 946-1146
625 Potter Clyde R phys 946-0181
629 Trueblood S Neal dentist 946-2131
700 Beaufort County Hospital 946-1911

12TH ST W —FROM 1200 N MARKET ST WEST

ZIP CODE 27889
115 Harris Ray H ◎ 946-1506
118 Perdue Saml H ◎ 946-4088
120 Mitchell H Reid Jr ◎ 946-3180
128 Morrow James H ◎ 946-2442
207 Arthur Fredk A ◎ 946-2206
208 Cooper Mary E ◎ 946-4234
211 Kornegay Eva B Mrs ◎ 946-5053
212★Rumley Willard ◎ 946-6808
214 Matthews John A ◎ 946-5017
SUMMIT AV INTERSECTS

704 John Small Av. P.O. Box 269 (27889)
Gurganus BUILDERS, INC.
YOUR BUILDING NEEDS ARE OUR CONCERN
D. Harold Gurganus, Manager
Phone 946-1471

PHILLIPS 66
taylor OIL CO. INC.

805 RIVER ROAD, P.O. BOX 45 (27889)
PHONE 946-0056

GERALD JOHNSON PLUMBING CONTRACTOR
INSTALLATIONS — REPAIRS
RESIDENTIAL *COMMERCIAL*
STATE LIC. NO. 7330
806 N. McNair St. (27889) TEL 946-9718

"Your Hometown Newspaper Since 1909"
WASHINGTON DAILY NEWS
217 N. Market St. (27889) Tel. 946-2145

W 12TH ST—Contd
300 Daughtridge Charles E ◎ 946-4791

9

13TH ST E —FROM 1300 N MARKET ST EAST

ZIP CODE 27889
102 Reed Bertie W Mrs 946-9182
104 Downs Jean E
106 Lewis Donald E ◎ 946-1839
107 Mercer Elsie E Mrs ◎ 946-4493
BONNER ST INTERSECTS
213 Jones Richd E ◎ 946-1468
214 Mc Gahey E Ward ◎ 946-3220
215 Messick Cassie E Mrs ◎ 946-7056
NICHOLSON ST INTERSECTS
301 Gurganus Charles M ◎ 946-5936
302 Drake Rupert L 946-5605
305 Andrews Walter A ◎ 946-6018
306 Smith Claude A ◎ 946-1856
Smith Evelyn G Mrs
307 Cox Jesse ◎ 946-3740
309★Miller Brad 946-2680
310 Fortescue Frank W Rev ◎ 946-8491
311★Harvell Clifton H
312 Needham Jessie M Mrs ◎
313 Bright John C ◎ 946-2227
315 Beacham Clarence A ◎ 946-3185
318 Dickens G Terry ◎ 946-4914
320 Waters Russell M Jr ◎ 946-2783
321★Brown James H ◎ 946-6995
322 Rose Ira Jr ◎ 946-4148
323 Sears David T ◎ WH6-4665
326★Hostuttler James E 946-0538
327 Whitaker Martha H Mrs ◎ 946-5217
328 Mitchell Melvin H ◎ 946-5905
331 Leary Joseph S elec contr ◎ 946-2362
332 Clayton Jack E ◎ 946-5607
333 Asby Bernice Mrs
334 Weitz L David
335 Stout Andrew ◎ 946-7313
337 Evett Emma P Mrs ◎ 946-3291
338 Smiley Jack E ◎ 946-5517
339★Blackmon Matthew E 946-4511
340 Vacant
341 Harris Vernon O ◎ 946-5246
342★Tyson John R ◎ 946-9995
343★Boahn Charles F ◎
344 Watters James W Jr ◎ 946-7084
345 Gurganus Hollie E Mrs ◎ 946-7035
346★Moshua Joseph
347 Smith John M ◎ 946-7627
349★Cutler Joe 946-9733
351★Austin Walter M ◎ 946-9467
353★Hostuttler Geo
357 Swain Mollie L Mrs ◎ 946-2559
15TH ST INTERSECTS

8

13TH ST W —FROM 1300 N MARKET ST WEST 2 NORTH OF W 11TH ST

ZIP CODE 27889
107 Taylor Andrew J ◎ 946-5405
109 Carowan Clarence B Jr ◎ 946-7876
110 Mann Sam N ◎ 946-7447
RESPESS ST INTERSECTS
208 Burgess Addie B Mrs 946-4925
211 Snuggs Jefferson D locksmith ◎ 946-4061
212 Lynch Eliz S Mrs ◎ 946-4498
SUMMIT AV INTERSECTS
303 No Return
304 Blanton James P ◎ 946-2697

6

Atlantic Credit Corporation
ALL TYPES OF LOANS
707 Carolina Av. P.O. Box 438 (27889) Tel. 946-3179

moss planing mill co.
Lumber—Sash Doors—Mantels—Columns
235 E. Water St. (27889)
Church Pews and Windows
Phone 946-6431

W 13TH ST—Contd
VAN NORDEN ST
INTERSECTS
BRIDGE ST INTERSECTS
501 Anderson Frank W ◎
503 Gorham Henry ◎ 946-2615
PIERCE ST INTERSECTS
604 Askew James ◎ 946-6282
606 Harris James R ◎ 946-3376
607 Williams David E ◎ 946-2072
Williams Jessie G Mrs
608 Williams Magalene L Mrs ◎ 946-5532
609 Smith Geo J Jr ◎ 946-5464
610 Marshall Annie Ruth Mrs ◎ 946-6200
611 Murrell Rick T Mrs ◎ 946-3564
612 Williams James W ◎ 946-2708
WASHINGTON ST
INTERSECTS
707 Midyette Margt Mrs
708 Hopkins Mattie B Mrs 946-4351
709 Glaspie Emma E Mrs 946-7788
710★Saunders Mary
711 Guilford Hester I Mrs 946-7278
712 Mack Mary B Mrs 946-7576
713 Jones Emmeline F Mrs
714 Little Vivian R Mrs
715 Woolard Wm H
716 No Return
717 Mc Lean Dora Mrs
718 Horton Lillian 946-5034
719 Slade Garfield 946-8884
720 Harper Minnie C Mrs 946-7194
722★Harney Melinda 946-7105
724 Bell James O 946-4937
726 Woods Annie D Mrs
728 Cotten Eliz Mrs 946-7309
730 Wilkins Murphy
COOPER ST ENDS
801★Cobbs Primous 946-5140
802 Holliday Luke A
803 Hopkins Evelyn 946-2651
804 Green Dempsey
805 Cosely Bessie Mrs 946-7998
806 Wright Marjorie
807 Warren Ruth Mrs 946-6677
808 Crandall Sarah
TRADE ST INTERSECTS
901 Vacant
CAROLINA AV INTERSECTS

9

14TH ST E —FROM 1400 N MARKET ST EAST

ZIP CODE 27889
101★Whaley Kenneth
102 Ambrose Edw 946-2688
103 Elcorn Autrey T ◎ 946-2016
106 Dail Amelia T Mrs ◎ 946-1837
117 Jolley Maggie W Mrs ◎ 946-4749
119 Parker George L ◎ 946-4561
121★Waters
122 Thornton Wm E WH6-3565
124★Corey Beatrice Mrs 946-6091
128 Hill James R ◎ 946-3784
BONNER ST INTERSECTS
200 Weitz David ◎ 946-3018
201 Langley Walter R 946-6955
NICHOLSON ST INTERSECTS
300 Mozingo Mary T Mrs 946-7267
305 Francis Wm J ◎ 946-4684
306 Matthews Gehrig C ◎ 946-8095
307 Moore Thos E 946-8432
308 Tetterton Oscar L ◎ 946-8535
309 Andreoli Geno ◎ 946-4974
310★Ormond Larry ◎ 946-9950
311 Latham John S ◎ 946-2832
313 Mobley Cleveland A ◎ 946-5549
315★Worsley Richd
317 Lewis Hilton R ◎ 946-5272
318★Lewis Gary
319★White Stan ◎
320 Lassiter Oscar W 946-2710
322 Edwards Verna H Mrs ◎ 946-3653

DOWNS JEWELERS
ARTCARVED DIAMOND CENTER
"When Only Something Special Will Do"
Washington Square Mall Washington, N.C. (27889) Tel (919) 946-4316

Toyota
SMITH MOTOR CO.
Oldsmobile
1208 W. 15th St., P.O. Box 638 (27889)
Phone 946-9161

SLOAN INSURANCE AGENCY
REALTOR®
"COMPLETE INSURANCE SERVICE"
REAL ESTATE and RENTALS
PHONES 946-6114 and 946-6115
245 W. MAIN ST. (27889)
YOUR Independent Insurance AGENT SERVES YOU FIRST

GRADY'S ROOFING & SHEET METAL
ALL TYPES ROOFING AND GUTTERING
ALUMINUM SIDING — METAL WORK
Box 9, Rt. 5, River Road (27889) Phone 946-3761

E 14TH ST—Contd
323 Walker Rufus L ◎ 946-6312
324 Lanier Mary V Mrs ◎ 946-3794
325 Alligood Wm E ◎ 946-2454
326★Smith Russell ◎ 946-3292
★Smith Denise
326a★Vick Carol J 946-0537
327★Alligood Harvey M Jr ◎ 946-9352
328 Robinson Geo N ◎ 946-5994
329 No Return
331 Lupton Philip D ◎ 946-4634
333 Stowe Edw W ◎ 946-4442
15TH ST INTERSECTS

8

14TH ST W —FROM 1306 N RESPASS ST WEST 4 NORTH OF W 10TH ST

ZIP CODE 27889
204 Cole Ida Beth
205 Gray Floyd W ◎ 946-3137
215 Milton Ben ◎ 946-3026
SUMMIT AV INTERSECTS

9

15TH ST E —FROM 1500 N MARKET ST EAST

ZIP CODE 27889
104 Fast Fare gro 946-9441
107★Stilley Marian Mrs ◎ 946-0459
109 Wells Harold
111★Boyd Charles
113 Washington Women's Club
BONNER ST INTERSECTS
204a★Whitehurst Jerome
204b No Return
NICHOLSON ST ENDS
300 Cox Arth K ◎ 946-1751
303 Alligood Neil C ◎ 946-6887
304★Darden Phil
305★Barnes Michl 946-3926
307 Stalling Edw C Jr ◎
336 Church Of God 946-3305
339 Jarvis Clyde F
340 Bass A Rudolph ◎ 946-1746
342 Smith Marvin L ◎ 946-5371
346 Waters Paul R ◎ 946-5398
350 Crummy Martha G Mrs ◎ 946-3092
354 Rouse Edw W ◎ 946-5543
14TH ST ENDS
400 Boyd Jesse R ◎ 946-7936
13TH ST ENDS
12TH ST INTERSECTS

8

15TH ST W —FROM 1500 N MARKET ST WEST

ZIP CODE 27889
101 Saleeby Eli N ◎ 946-4533
103 Bunch Donald P piano tuner ◎ 946-4218
105 Gautier Beverly T ◎ 946-4065
106 Vacant
107 Fields Wm D 946-9745
108 Clark Ila P Mrs ◎ 946-5480
109 No Return
111★Wallace Barbara J
113 No Return
115 No Return
117 Paul Evelyn R 946-0823
118 Scott's Super Market 946-4630
119 Sloan Linda C
121 No Return
RESPESS ST ENDS
200 Scott Waldon B ◎ 946-4728
202 Mc Donald Geo G ◎ 946-8513
204 Alligood Marvin B ◎ 946-4290
205 Taylor Margt L Mrs ◎ 946-5618
206 Sawyer Harold G ◎ 946-5509
208 Cox Leslie W ◎ 946-3650
211 Clagett Charles W ◎ 946-2270
SUMMIT AV ENDS
300 No Return
302 Selph Charles E ◎ 946-1890
301 Jones S Selby Jr ◎ 946-5023
303 Snow Kenneth C ◎ 946-5590
304★Gray Arhor 946-2678
305 Walker Marion R Mrs ◎ 946-2986

FSLIC
SEABOARD SAVINGS and Loan Association
132 W. Second Street 27889 Tel. 946-4171
WHERE You Save DOES Make A Difference

Renn-Taff OFFICE SUPPLIES & SERVICE INC.
"Everything For Your Office – Complete Office Outfitters"
● OFFICE FURNITURE ● OFFICE MACHINES ● BUSINESS FORMS
112 E. Main St. (27889) Tel. 946-2197

W 15TH ST—Contd
314 Bennett Clara E ◎ 946-3558
VAN NORDEN ST INTERSECTS
400 Parry Robt L ◎ 946-5004
402 Knowles Walter E ◎ 946-5949
403 Jackson Wm F Jr dentist 946-7725
404★Worthington Billie
405 Homeowners Realty & Insurance Co Of Washington 946-1101
410 White Claude W ◎
BRIDGE ST ENDS
PIERCE ST ENDS
WASHINGTON ST ENDS
701 Washington Square (FOR OCCUPANTS SEE WASHINGTON SQUARE)
822 Grimsley's Hairstyling 946-6316
824 Peppi's Pizza Den 946-5123
826 Carolina Telephone & Telegraph Co (Business Ofc) 946-9111
828 Pic & Pay Shoes 946-9435
830 Maxwell Home Furnishings 946-0121
832 Western Auto Associate Store 946-5638
834 Photo Express 946-8715
906 Blount John G phys 946-6513
910 Roberson James H podiatrist 946-1181

8

16TH ST W —FROM N MARKET ST WEST 1 NORTH OF W 15TH ST

ZIP CODE 27889
200 Lee Carsie M Mrs ◎ 946-8580
201★Jones Neal M ◎ 946-4089
202★Yount Michl D ◎ 946-6942
203 Haakenson Lloyd ◎ 946-8736
204 Nicholson Georgette Mrs ◎ 946-6731
205★Goodwin Thos D ◎ 946-6517
RODMAN RD BEGINS
301 Alligood Elijah Jr ◎ 946-3507
302 Franz Thos H ◎ 946-0626
303 Sadler's New Car Brokers 946-0265
★Sadler Larry E ◎ 946-0265
304 Belcher Robt G ◎ 946-3509
305 Waters Elton B contr ◎ 946-8225
306 Cutler Ted T ◎ 946-3864
307 Owen Norman B ◎ 946-3302
308 Rhem Eliz Mrs ◎ 946-5972
309★Anderson John M ◎ 946-6314
310★Lassiter Wm T ◎ 946-0048
311 Westbrook Richd H ◎ 946-6919
VAN NORDEN ST INTERSECTS
400★Belote Charles ◎ 946-3765
401 Richardson Wm J ◎ 946-8924
402 Rollins W Henry ◎ 946-3224
403 Stauffer John J ◎ 946-3693
405 Mc Cuistion Robt H ◎ 946-2243

13

ACADEMY ST N —FROM 400 E MAIN ST NORTH

ZIP CODE 27889
110 Wynne Lee B ◎ 946-3238
112 Burgess Jessie A Mrs ◎ 946-3314
114 Arthur Marty Mrs 946-2640
115 Brown Joseph R ◎ 946-6507
118 No Return
118a Voliva Eliz 946-9620
119 First Christian Church sunday sch rms
120 Scarborough Hilda A Mrs 946-6886
2D ST INTERSECTS

13

ACADEMY ST S —FROM 400 E MAIN ST SOUTH

ZIP CODE 27889
118 Pittman Dora L Mrs 946-4472

TYSON'S WELDING SERVICE
BILLY RAY TYSON
GENERAL WELDING — SPECIALIZING IN ALL METAL CAR PORTS — FLAT BEDS
FOR TRUCKS CUSTOM TRAILER BUILDING AND REPAIRS — PORTABLE SANDBLASTING UNIT
Rt. 3 Wharton Station Washington, N.C. (27889) Tel 946-2347

ODEN FUNERAL HOME INC.
ESTABLISHED 1905
219 North Bonner Street, P.O. Box 527 (27889) Telephone (919) 946-4185

GREEN THUMB FLORIST
FLOWERS FOR ALL OCCASIONS
757 W. 2d St. Washington, NC 27889
Tel 946-3585

H.E. HARDING & SON Inc.
Real Estate - Insurance - Rentals
147 N. Market St. 27889 Phone 946-2444
YOUR Independent Insurance AGENT

S ACADEMY ST—Contd
122 Alligood James A 946-7365
WATER ST INTERSECTS

19

ALDERSON RD (SMALLWOOD)—FROM REED DR EAST 1 SOUTH OF LAWSON RD

ZIP CODE 27889
104 Adams Joy ◎
107 Alligood Gilbert R ◎ 946-7080
109★Waters Eliz
111★Keech D L
203 Kuehn Charles A ◎ 946-3779
209★Wrena E L Jr 946-0426
210 Riek Fredk M ◎ 946-1612
213 Roberson Wm R Jr ◎ 946-5662
215★Lamb Keith L ◎ 946-4021
220 Hackney James A III ◎ 946-2310
224 Bryant James B 946-1105
229★Talley Wm G Jr ◎ 946-4504
306 Wright Tom J ◎ 946-5695

20

ARROWHEAD TRL RT 4 (SLATE STONE HILL) FROM PANTICOUGH DR WEST 1 NORTH OF HIGHLAND DR

ZIP CODE 27889
bx101★Gautier Robt W Jr ◎ 946-0094
bx101a Moore Danny W ◎
bx102 Warren Michl ◎ 946-1366
bx102a★Duke Roy M Jr ◎ 946-2296
bx103 Mizzelle Mildred 946-5531
bx103a Stokesberry Linwood W ◎ 946-9777
bx103b Brantley Shady L ◎ 946-9247
bx104 Padgette Allen F Jr ◎ 946-4385
104d★Rodriguez Patricia A Mrs ◎ 946-9561
104e★Somers Jerry
104f★Hayes Davis
bx105 Bartram Cecil R ◎
bx106 Chauncey Helen L ◎ 946-1755
bx106a★Hodges Mack P Jr 946-8869

16

AVON AV RT 5 —FROM HIGHLAND DR EAST 1 NORTH OF HODGES AV

ZIP CODE 27889
100 Reddick A L
102★Keyes Robt L ◎ 946-3309
106 Tideland Florist
104 Swanner Hallie K Mrs ◎ 946-2896
108 Dunn Monument Service 946-6045
Vacant
U S HWY 264 E INTERSECTS

14

AYCOCK ST —FROM 800 WILLOW ST NORTH

AYCOCK ST
ZIP CODE 27889
315 Vacant
316 Jolley Tymmie F Mrs ◎
317 Mc Neill Wm D ◎ 946-0373

15

4TH ST INTERSECTS
316 Jolley Steve ◎ 946-4202
317 Mc Neil Danny ◎ 946-0373
315 Vacant
405 Jones Doris M Mrs ◎ 946-6883
408 Hudson Jefferson ◎ 946-1863
410 White Edith M Mrs ◎ 946-5196
412 Woolard Lindsay W ◎ 946-7304
5TH ST INTERSECTS

LOWE'S
of Washington, N. C.
705 Hackney Ave. Box 1250 (27889) Tel. 946-7751

H. G. WINFIELD
DISTRIBUTOR, Inc.
PETROLEUM PRODUCTS
TEXACO
SINCE 1921
TEXACO
1000 Park Drive and Hudnell St. 27889
Tel. 946-3053

AYCOCK ST—Contd

508 Hornsby Doris J Mrs ◎ 946-4618
509★Harmon Frank ◎ 946-0446
511 Jones Henry T ◎ 946-6079
512 Jones Plummer A ◎ 946-4384
514 Wright Permalis M Mrs ◎ 946-0359
515★Cantrell Freddie A 946-9895
519 Toler Mary S Mrs ◎ 946-3631
520 Merrick Cyril G ◎ 946-8231
6TH ST INTERSECTS
606★Eubanks Rita 946-1909
609 Waters Leonard B Jr ◎ 946-8236
7TH ST INTERSECTS
8TH ST INTERSECTS
809 Rogers King D ◎ 946-7022
811 Miller Joe T ◎ 946-4386
9TH ST INTERSECTS

14

S AYCOCK ST

ZIP CODE 27889

1

AYERS LA —FROM 133 W MAIN ST SOUTH

ZIP CODE 27889
21 City Of Washn Parking Lot free parking

16

AZALEA DR RT 4 (MACSWOODS)—FROM HIGHLAND DR EAST 1 NORTH OF E AVON AV

ZIP CODE 27889
★Mc Grath Mark J ◎ 946-7730
★Potter Clyde R ◎ 946-4258
★Jefferson Eloise ◎
★Hutchins Roy A ◎ 946-8856

18

BANK ST (WASHINGTON PARK)—FROM RIVER RD EAST 1 NORTH OF FAIRVIEW AV

ZIP CODE 27889
401 Cook Frank C ◎ 946-3192
415 Batchelor Wm C ◎ 946-4344
OAK ST BEGINS
500 Gurganus J Vernon ◎ 946-5694
501 Grant Melvin G ◎ 946-4254
503 May Gerald F ◎ 946-6810
514 Hoover Clayton A ◎ 946-8876
HICKORY ST INTERSECTS
601 Jackson Kathryn W Mrs ◎ 946-5328
604 Gurkin Wm H ◎ 946-4397
606 Taylor Geo W Jr ◎ 946-2933
607 Spivey David W ◎ 946-3398
615 Harding Dorothy L Mrs ◎ 946-4006
616 Leonard Willard I ◎ 946-2990
620 Swindell Guy T ◎ 946-3159
SPRUCE ST INTERSECTS

16

BEACHTREE RD RT 4 (MACSWOOD)—FROM DOGWOOD TRAIL EAST 1 SOUTH OF CYPRESS CIR

ZIP CODE 27889
★Hodges Al ◎
★Evans Melton E ◎ 946-3482
★Waters Wade H Jr ◎ 946-2339

19

BEAUFORT PL (SMALLWOOD)—FROM LAWSON RD SOUTH 1 EAST OF N MARKET ST

ZIP CODE 27889
103 Baugh Marion H ◎ 946-8860
106★Mollison Steven C ◎ 946-5653
108 Jackson Kaye E ◎ 946-0463

JONES brothers floor fashions
Washington, N. C.

Rt. 5, Box 179, River Rd. (27889)
CUSTOM DRAPERIES — BEDSPREADS — WALLPAPER
All Types of Floor Coverings
Carpet Sales and Installation

Tel. 946-2451

DIXON HEATING & AIR CONDITIONING CO.
General Sheet Metal Work
Home Insulation — Ventilators — Gutters
DONALD AND DALMER DIXON
River Rd. (WP), Rt. 5, Box 21 (27889)

Tel. 946-6498

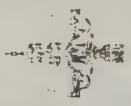

ROBERSON'S LIGHT HOUSE, INC.

QUALITY LIGHTING - QUALITY SERVICE

FIXTURES — LIGHTING ACCESSORIES — VENTILATING SYSTEMS

Rt. 3 Box 75-B Telephone 946-4959 Highway 264-West (27889)

VP JRS WELDING SERVICE Washington NC

Heliarc, Electric and Acetylene Welding — Portable and Stationary Equipment

1105 W. 3d. St. P.O. Box 176 (27889) Tels. 946-8311 and 946-2541, Night Tel. 946-0295

18

BEECH ST (WASHINGTON PARK)—FROM RIVER RD SOUTH 1 EAST OF EDGEWATER AV

ZIP CODE 27889

16

BELL LA —FROM LAKE DR NORTH 1 SOUTH OF HISHLAND DR

ZIP CODE 27889
NUMBERS ESTIMATED
1507★Bell Joyce A Mrs ◎ 946-2421

8

BENNETT ST —FROM W 15TH ST NORTH 1 WEST OF JACKSON ST

ZIP CODE 27889
107 Tyndall Carl 946-8572
109 Mc Cleney W Carey ◎ 946-8783
111 Leggett Henry C ◎ 946-2714
113★Clark J F
115★Brooks Braxton E ◎ 946-5519

3

BERRY AV —FROM END OF KINSTON ST WEST

ZIP CODE 27889
301 Haddock Bobby G ◎ 946-7069
303 Smead Georgia T Mrs ◎ 946-0698

12

BONNER ST N —FROM 201 E MAIN ST NORTH 1 EAST OF N MARKET ST

ZIP CODE 27889
101 Saint Peter's Day School 946-8151
Saint Peter's Play School 946-8151
Saint Peter's Episcopal Church 946-8151
114 Carawan Elmo T ◎ 946-5019
115 Mc Lendon Charles E 946-8421
116★Hollowell Harry A
117★Linton David
118★Cox Alton
119 Tankard Iola L ◎ 946-3013
120 Willis Dorothy B Mrs 946-6672
121 No Return
122 Reid Apartments
1★Herring Robt S 946-3014
2★Mills Wm C 946-5014
3★Coward Thos M 946-3260
4★Taylor Jean
123 Vacant
2D ST INTERSECTS
214★Pinkham Jimmy R
215 Piver Julian E ◎ 946-4140
218 Scherer Carol S Mrs 946-2924
219 Oden Funeral Home Inc 946-4185
Oden Mutual Funeral Assn Inc 946-4185
220★Vick Luther
222 Cobb Essie E Mrs 946-7818
223 Rice Paulette J Mrs
224 Clark Andrew 946-8803
226 Flemings James M 946-0472
229 Vacant
3D ST INTERSECTS
301 Washington Tire Co 946-6350
302 Our Lodge No 104 (Side Ent)
307 Jones Robt A ◎ 946-1649
309 Mason Danny ◎ 946-9788
315 Woolard James ◎ 946-0986
319 Tyer Ruth O ◎ 946-4354
Tyer E Eliz
323 Proctor John P ◎ 946-3218
325★Alligood Robt E 946-3656
327 Harris Margt Mrs ◎ 946-2324
329★Pyle Louise O Mrs 946-4154
4TH ST INTERSECTS

RANDOLPH FUNERAL HOME

Home of

L R Randolph Memorial Mutual Burial Association, Inc

"Your Good Will Is Our Most Precious Asset"

208 W. 4th St., Washington, N.C. (27889) Tels. 946-4438 and 946-7694

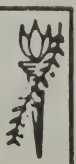

SMITH-MILLS PONTIAC-BUICK
Telephone 946-0171
521 West Fifth Street
Washington, North Carolina (27889)

N BONNER ST—Contd
4TH ST INTERSECTS
408a Vacant
408b No Return
408c No Return
409 Abeyounis Jamal Mrs ◎ 946-4268
410 Conner Martha E Mrs 946-8755
412 Marsh Vernon
413 Vacant
416★Baker Annie M ◎ 946-1233
5TH ST INTERSECTS
504 Cole Roy E ◎ 946-2984
507★Alpbin Sherman 946-0241
509 Williams T V Service 946-7655
510★Spear Carrie K ◎ 946-8305
512★Wilson Elmer
513 Beacham Thelma A Mrs ◎ 946-4572
513½ Windley Beulah 946-2966
515 O'Neal Mary Mrs ◎ 946-8975
516 Cox Linwood E ◎ 946-2934
517 No Return
519 Launderette self serve 946-5211
522 Whitley J Mc Coy ◎ 946-2462
6TH ST INTERSECTS
601 Corey Bessie S Mrs ◎ 946-3949
602 No Return
604 Rouse Belle W Mrs ◎ 946-2683
605 Woolard Leonard
606 Singleton Clyde E ◎ 946-1631
607 Woolard Walter G ◎ 946-8724
608★Elks Gibbert
609 Manning Roy Mrs
610 Masters Richd C ◎ 946-7429
7TH ST INTERSECTS
710★Silverthorn Rollins
712 Potts Kenneth L
8TH ST INTERSECTS
812 Alcox Andy Grocery 946-3215
813 No Return
814 Smith Myrtie 946-1562
Mills Beulah
817 Mobley Thos C Jr
818 Gurner Frank 946-5964
819 Jones Wm E ◎ 946-5430
820 Emory Kath B Mrs ◎ 946-4417

9

9TH ST INTERSECTS
901 First Free Will Baptist Church 946-5934
907 Clark Herb L 946-9776
909 Johnson Sara Mrs ◎ 946-7036
910 Smith Deward H ◎ 946-1866
10TH ST INTERSECTS
1005★Doggett Charles E 946-5100
1008★Campbell Sadie 946-8009
1010 Campbell Ethel L Mrs 946-5983
1011 Cratch Danl E ◎ 946-5563
1012★Mobley Philip W 946-8738
1014 Francis Wm J Jr 946-7296
1015 Rochelle Oneda J Mrs ◎ 946-3036
1017★Harris Mae ◎ 946-4273
1019 Silverthorne Carlyle W Mrs ◎ 946-4681
11TH ST INTERSECTS
1107 Cherry Charles W 946-4357
1108 Hardy Robt ◎ 946-1819
1109 Lilley Vernon D ◎ 946-8786
1110 Winfield Anne Mrs ◎ 946-4566
1124 Brown Milton S Jr ◎ WH6-4644
1125 Silverthorn Eva M Mrs ◎ 946-3729
12TH ST INTERSECTS
1202 Tanner Marvin A ◎ WH6-4445
1205 Tucker Dorothea B Mrs ◎ 946-3278
1206 Gerard Walter B III ◎ 946-5110
1208★Bright Derm ◎ 946-9370
1217 King Robt M ◎ 946-3369
1218 Snow Columbus C ◎ 946-4990
13TH ST INTERSECTS

GURGANUS REALTY
MARY LOU HALES — JERRY EVANS — BETSY AND HAROLD GURGANUS, Realtors
704 John Small Av. P.O. Box 269 (27889)
Phone 946-1471
REALTOR

LEGGETT MERCHANT OF CLEANLINESS
LEATHER · GARMENT RECONDITIONING · FUR
COMPLETE SERVICE DRAPERY CONTRACTOR
Sanitone
128 W. 2d St.–130 W. 2d St. (27889)
Telephone 946-2318

SENTRY ANSWERING SERVICE
MRS CATRETA B. ANDREWS, Owner
TELEPHONE ANSWERING SERVICE — BOOKKEEPING — SECRETARIAL SERVICES
306 E. 11th St. Washington, N.C. (27889) Tel. 946-5987

NCNB "When you need a bank, we're all the bank you need."

N BONNER ST—Contd
1300 Brewbaker Carey D ◎ 946-2314
1302 Weatherly J C ◎ 946-8238
1303 Carawan Henry B ◎ 946-3916
1315 De Pasquale Cosimo ◎ 946-8228
14TH ST INTERSECTS
1405 Silverthorne Donald ◎ 946-7016
1413 Jensen Ethel M ◎ 946-6017
1414 Stalls Reginald ◎ 946-6071
1415 Spruill Signs 946-5926
Spruill Hilliary W ◎ 946-5926
15TH ST INTERSECTS
1500 Oakdale Cemetery (Ofc) 946-1033

12

BONNER ST S —FROM 200 E MAIN ST SOUTH

ZIP CODE 27889
101 Carter Nell H Mrs ◎ 946-4492
103 Searight Kathleen B Mrs ◎ 946-2438
WATER ST INTERSECTS

6

BOSTON AV —FROM 810 W 8TH ST NORTH 1 WEST OF FLEMING ST

ZIP CODE 27889
803 Little Eddy 946-1392
805 Peterson Geo E ◎ 946-8310
807 Rhome Willie ◎ 946-6108
Rhome Dallas H caterer
809 Woolard James ◎
811 Reddick Wm
812 Sutton Lonnie M Rev ◎ 946-8215
820 Brooks Richd L ◎ 946-6607
822 Spencer Jos 946-4213
825★Floyd Willie
827 Benston Fredrick
828 Daniels Geo O ◎ 946-8097
829★Flowers Julia
830 Ward Thos
831 Smallwood Milander ◎ 946-3609
9TH ST INTERSECTS

18

BRICK KILN RD RT 5 —FROM RIVER RD NORTH 1 EAST OF SPRUCE ST

ZIP CODE 27889
N & S RR CROSSES
No Return
bx430-a Reddick Allie L 946-6772
Wiley R S & Son Lumber Co whol 946-4794
Mc Cullough Wiley C ◎ 946-9997
Moore James R ◎ 946-7287
Mc Cullough Cornelius 946-4580
400 Dickens Cath L Mrs 946-4324
Joyner Love Mrs
Mc Cullough Willie M ◎ 946-1339
401 Green Emma Mrs 946-3428
★Fuller Charles
★Brinn Gary L 946-2463
Davis Ben L ◎ 946-4127
397 Wall Leslie E ◎ 946-2065
Lilley James H ◎ 946-8584
395 Warner Mary L Mrs ◎ 946-5203
Mc Mullan Harry Jr
Poore Fred H ◎ 946-5238
393 Mizell Mack D Jr 946-3272

2

BRIDGE ST N —FROM 500 W MAIN ST NORTH 1 EAST PIERCE ST

ZIP CODE 27889
100 Barber Gulf Service 946-5005
103 Upton Discount Tires 946-4374

GENE P. FOREMAN & SON
"Builder of Fine Homes"
3rd And 4th Generations With A
Combined Building Experience of 115 Years
FHA, VA, Conventional Financing Call 927-3580

moss planing mill co.
Lumber—Sash Doors—Mantels—Columns
235 E. Water St. (27889)
Church Pews and Windows
Phone 946-6431

N BRIDGE ST—Contd
120 Dairy Palace 946-1894
130 Convenient Mart 946-6852
131 Citgo Green Oil Co serv sta 946-8773
2D ST INTERSECTS
202 Sherwin-Williams Co The paints WH6-1056
206 Service Distributing Co gas sta 946-1390
211 Block H & R Income Tax 946-0497
215 Roberson Beverage Co Inc stge
230 Phillips Sixty Six
231 Dr Pepper Bottling Co 946-8810
Roberson's Beverages Inc 946-8810
Seven-Up Bottling Co 946-8810

4

3D ST INTERSECTS
301 Pamlico Motor Co 946-4165
4TH ST INTERSECTS
416 Gravely's Tob Whse 946-0939
417 Nassau's Boutique 946-9094
419 Bridge Street Grocery 946-5223
422 Mc Grath E F & Assocs Real Estate Co 946-4590
Mc Grath E F & Associates Construction Co 946-4590
427 Bullock's Garage auto repr 946-1527
Askew Restaurant 946-4394
430 Bridge Street Exxon serv sta 946-7225

6

5TH ST INTERSECTS
CAROLINA AV BEGINS
519 Satterthwaite Finner ◎ ★Blount Willie
521 Spencer Martha Mrs
523 Vacant
527 White Cath Mrs
530 King Chicken Drive-In Inc restr 946-4594
6TH ST INTERSECTS
601 Simmons Hattie
607 Vernon Evelyn Mrs 946-3520
609 Holley Annie Mrs 946-4131
611 Long Louise L Mrs 946-5215
7TH ST INTERSECTS
801 Howard Laura J Mrs
802 Jones Junior High School 946-0974
807 No Return
809 No Return
811 Brown Bobby R ◎ 946-9785
819★Smallwood Randolph ◎ 946-8384
821 Daniels Wm M Jr ◎ 946-2706
823 Vacant
825 Perry Geo H ◎
827 Green Jack ◎ 946-7066
9TH ST INTERSECTS
900 Jones Junior High School rear ent
921 Keys Annie A Mrs 946-4407
923 Brown Arlena Mrs
925★Gorham Al
927★Roberson Even
929 Gardner Samson ◎
931 Battle Wm S ◎ 946-4732
933 Brown Geo O ◎ 946-6166
935 Gibbs Saml M ◎ 946-6648
1001★Williams Ike ◎ 946-9118
1005 Boyd Robt Jr ◎ 946-2501
1007 Stanley Judge ◎ 946-3676
1009 Jordan Daisy M ◎
1011 Lawrence Bennie F ◎ 946-5494
1021 Bridge Street Recreation Center 946-1033
11TH ST INTERSECTS
1101 Harvey Nathl 946-3176
1103 Clemmons Lucille Mrs 946-8536
1105 Langley Queenie Mrs
1107 Waters Sophia V Mrs 946-1454
1109★Royster Kenny J
1111 Cratch Joseph 946-6120
1115 No Return

Toyota
1208 W. 15th St., P.O. Box 638 (27889)
SMITH MOTOR CO.
Oldsmobile
Phone 946-9161

D. S. SWAIN GAS COMPANY, Inc.
Service
Tank and Bottled Gas
We Sell-Install and Service
Central Heating and Air Conditioning
Appliances
D.S. SWAINGAS CO.
608 E. 10th St.
PHONE 946-5178
Washington, N.C. (27889)

SLOAN INSURANCE AGENCY
REALTOR®
"COMPLETE INSURANCE SERVICE"
REAL ESTATE and RENTALS
PHONES 946-6114 and 946-6115
245 W. MAIN ST. (27889)
YOUR Independent Insurance AGENT SERVES YOU FIRST

GRADY'S ROOFING & SHEET METAL
ALL TYPES ROOFING AND GUTTERING
ALUMINUM SIDING — METAL WORK
Box 9, Rt. 5, River Road (27889)
Phone 946-3761

34

N BRIDGE ST—Contd
1117★Wooden Annie M ◎
1119★Whitfield Leroy ◎ 946-7038
1121★Jones Stella ◎ 946-4436
13TH ST INTERSECTS
15TH ST INTERSECTS

2

BRIDGE ST S —FROM 503 W MAIN ST SOUTH 1 WEST OF PIERCE ST

ZIP CODE 27889

13

BROWN ST N —FROM 600 E MAIN ST NORTH

ZIP CODE 27889
109 Mercer Douglas G ◎ 946-7976
113 Dupree Ramond J
115 No Return
No Return
117 No Return
122 Chancey Steve ◎ 946-3573
124 Chauncey Cassie C ◎ 946-4108
OLD 2D ST BEGINS
2D ST INTERSECTS
203 Hall's Grocery & Meats 946-3938
3D ST INTERSECTS
300 Eastern Carolina Home Health Services 946-7145
300a Shop Eze Food Stores 946-4496

11

4TH ST INTERSECTS
409 Tetterton James O 946-0289
418 Samsons Manufacturing Corp shirts 946-5191
430 Poperville Thos M ◎ 946-2351
5TH ST INTERSECTS
6TH ST INTERSECTS
603 Cutler Chant B ◎ 946-4263
606 Ingalls Walter E ◎ 946-6131
7TH ST INTERSECTS
702 Vacant
706 Davis Hubert W ◎ 946-7001
709 Mann Louise S Mrs ◎ 946-5554
8TH ST INTERSECTS
802 Daniels James A

9

9TH ST INTERSECTS
10TH ST INTERSECTS
1015 No Return
11TH ST INTERSECTS
1102 Swain Madge B Mrs 946-8374
1103 Howdy Fredk H dentist 946-3355
Kidd Wm E dentist 946-4975
Edwards Zeno L Jr dentist 946-2988
12TH ST INTERSECTS

13

BROWN ST S —FROM 600 E MAIN ST SOUTH

ZIP CODE 27889
WATER ST ENDS

6

BRYANT AV —FROM 408 W 9TH ST NORTH 1 WEST OF VAN NORDEN ST

ZIP CODE 27889
901★Keys Leola
902★Sanchez John ◎ 946-3463
903 Ward Bija
908★Respress Dora W Mrs
909 Latham Annie Mrs
910 Latham Lawrence H
911 Cratch Mattie M Mrs
912 Keys Wm A
Keys Christine
913 Peterson Peggy K Mrs
914★Keys Florence
915 Ernul Earl ◎
916 Latham Jo Ann P Mrs
917 Grice Carrie Mrs ◎ 946-7903
918 Vacant
919 Parker Raymond ◎

AMOCO
WATERS OIL CO., Inc.
GASOLINE — OIL — TIRES
FUEL OIL
VERIFIED METERED OIL DELIVERY
River Road (27889)
Phone 946-2646

PAMLICO MOTOR CO.
"You Could Be DODGE MATERIAL"
DODGE CARS — DODGE TRUCKS
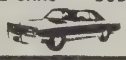
301 N. Bridge St. Tel. 946-4165 Shop Tel. 946-8781

BRYANT AV—Contd
920 Roberson Johnny L
921★Waltower Arth L
922★Keys Cynthia
923 Keys John E
924★Gibbs
925 Grimes Willie B ◎ 946-6822
926★Duncan Florence A
928 Thigpen Leroy ◎ 946-1796
1013 Moore Delcia M Mrs ◎
1015 Edwards Eliz P Mrs
1016 Jones Carlton ◎ 946-6201
1018★Ward Louise 946-9692

1

BUCKMAN LA —FROM 104 N MARKET ST WEST

ZIP CODE 27889

7

CALAIS AV —FROM W 7TH ST NORTH 1 WEST OF N MARKET ST

ZIP CODE 27889
837★Beamon James H
9TH ST INTERSECTS

16

CAMELLIA DR RT 4 (MACSWOODS)—FROM HIGHLAND DR SOUTH 2 EAST OF AZALEA DR

ZIP CODE 27889
MALLARD DR INTERSECTS
bx510 Cochelin John C ◎ 946-8268
★Mentha John W ◎ 946-1062
bx545a Fowler John M ◎ 946-5932
Vacant
544b Taylor Joseph E ◎ 946-1305
LAKE DR INTERSECTS
BELL LA INTERSECTS

18

CAMELLIA WAY RT 5 (PAMLICO VILLAGE) FROM PAMLICO DR EAST 1 NORTH OF RIVER RD

ZIP CODE 27889
BX NUMBERS
Register Everett T ◎
bx60 Hamilton Guy S ◎ 946-3442
bx61 Yates Charles T ◎ 946-5322

18

CAMILLA RD RT 5 (RUNYON HILLS)—FROM LANDON DR NORTH 1 EAST OF BRICK KILN RD

ZIP CODE 27889
100 Umphlett Thos E ◎ 946-6923
101 Madre Mamie S Mrs ◎
104 Latham A Oden ◎ 946-2233
De Groot Joseph 946-7697

18

CANTERBERRY RD

ZIP CODE 27889
Vacant
★Harris P S
Vacant
BX NUMBERS
bx203★Hutchins Buford
bx204★Mc Gowan L Gary
bx201★Dramstad Ralph 946-0208
bx116★Wilson Ronnie W 946-2361
bx117★Williams Roger 946-8940
bx115★Sullivan James W 946-2042
bx111b★Masen D L 946-4820
bx112★Smith Keith M
bx111★Dempsey J H 946-2095
bx109★Clark H L 946-9776
bx107★Johnsen Bruce 946-2057
bx105★Byrd John R 946-9151
bx106★Brumbelois R L
bx103★Edwards Phillip R ◎ 946-7432

MOHAWK CARPET HOUSE & INTERIORS II
Sales and Installations — Custom Draperies and Bedspreads
Shinyl Vinyl By Congoleum — Wall Coverings Decorative Shades — Furniture
ESTABLISHED 1964
1516 W. 5th St. Ext. (27889)
Dial 946-5128
FROM THE LOOMS OF Mohawk

Sara's BOOK SHOP
Your Family Bookstore
BIBLES — BOOKS
PAPERBACKS — CARDS
PARTY GOODS — GIFTS
WEDDING ACCESSORIES
DOWNTOWN 105 W. MAIN ST. (27889) TEL. 946-1952

THOMAS & HOWARD CO., Inc
WHOLESALE GROCERS
ESTABLISHED 1896
Tel. 946-4175
WASHINGTON, N.C. (27889)
Tel. 946-4175
1201 W. 4th ST. EXTN, P.O. BOX 790

6

CAROLINA AV —FROM 500 N BRIDGE ST NORTHWEST

ZIP CODE 27889
514 Wells Hadaka 946-8450
516 Mack Carter 946-1981
518 Love Lillian Mrs 946-8978
520 Whitfield Andre H Mrs ◎ 946-6861
6TH ST INTERSECTS
PEARCE ST INTERSECTS
7TH ST INTERSECTS
704 County A B C Board Store No 6 946-2551
706 Vacant
707 Atlantic Credit Corporation 946-3179
WASHINGTON ST INTERSECTS
702 Zip Mart Inc (Br) gro 946-9532
710 Carolina Avenue Amoco Service 946-4401
809 Kayo Service Station 946-9444
810 Hardee's Lil Chef Restaurant 946-6267
814 Morton Mercy B
833 Watts Bertha L Mrs
9TH ST INTERSECTS
904 Holiday Inn Gulf 946-2216
908 Holiday Inn Of Washington 946-6141
1011 Washington Motel 946-5161 Orange Inc
1012 Cutler's Texaco Service Station 946-3644
11TH ST INTERSECTS
1109 Travel Inn Motel 946-6551
1201 Pamlico Sports Center 946-3257
13TH ST ENDS
1302 Golden Corral Family Steak House 946-9878
1306 Perkins Wm E 946-3723
1308 Sears Roebuck & Co (Br) 946-6571
1313 North Carolina National Bank (Br) 946-1123
1411 First Citizens Bank & Trust Co 946-8144
1412 High-Tankard Associates Inc 946-0878
1417 Waters Leonard Sewing Center 946-1561
1418 Granny Donuts 946-6945
1423 Hacienda Club
1424 Farish Bob Motor Co Inc 946-6424
1426 Carolina Nut House 946-1596

19

CARY PL (SMALLWOOD) FROM LAWSON RD SOUTH & EAST OF N MARKET ST

ZIP CODE 27889
1 Vacant
2 Under Constn

14

CHARLOTTE ST N —FROM 700 E MAIN ST NORTH

ZIP CODE 27889
112 Benner Virginia E Mrs ◎ 946-2425
114 Gibbs Gladys B Mrs 946-8223
116★Cooper Craig W 946-8927
117 Vacant
118 Vacant
120 Cutler Millie M Mrs ◎ 946-5219
OLD 2D ST INTERSECTS
2D ST INTERSECTS
PARK DR INTERSECTS
WILLOW ST BEGINS
308★Chauncey Jeremiah C ◎ 946-7359
★Paul Seth
309 Sterling Philip T ◎ 946-6006
310 Davis Blanche R Mrs 946-1886
311 Perry Annie L Mrs ◎ 946-2511
312 Bowen Otis ◎ 946-7906
315 Cutler G Oler Jr ◎ 946-1401
316★Cox Willie C ◎ 946-2942
319 Spruill Jesse J ◎ 946-3373
320 Cutler Zula W Mrs ◎ 946-3364

15

4TH ST INTERSECTS
401 Cox Lydia H Mrs ◎ 946-4368
402 Vickroy Jonathan A ◎ 946-8188
404 Paul Jackie K
404a Norris Jayrle
405 Harrison Richd L ◎ 946-3401
406 Waters Elda H Mrs 946-1869
409 Miller Ned L ◎ 946-7986

TAYLOE DRUG CO.
239 W. Main St.
946-5156
HOSPITAL PHARMACY
600 E. 12th St.
946-4113

FSLIC
SEABOARD SAVINGS and Loan Association
132 W. Second Street 27889 Tel. 946-4171
WHERE You Save DOES Make A Difference

N CHARLOTTE ST—Contd
409½★Paul Mary W Mrs 946-9920
410 Hollis James E 946-5697
412 Mizell L Raeford ◎ 946-4244
413 Grant Dean R
414 Pyle Jimmy ◎
420 Walker's Drive-In Cleaners 946-3264
5TH ST INTERSECTS
504 Rogers La Rue C Mrs 946-3342
507★Woolard Jesse M
508 Walker Wm G ◎ 946-4049
509 Roberson Geo A ◎ 946-3628
510 Bragg Wm P ◎ 946-2670
511 Davenport Athlean Mrs ◎ 946-2403
512★Rouse Albert D ◎ 946-2023
514 No Return
515 Woolard Annie L Mrs 946-1783
517 Vacant
6TH ST INTERSECTS
604 Thurman Joe S
606 Gurganus Henry B ◎ 946-3936
609 Taylor Janie R Mrs ◎ 946-6420
610 Alligood T Alton ◎ 946-2209
611 Bullock Wiley B ◎ 946-5210
612 Beckham Helen D Mrs ◎ 946-3680
7TH ST INTERSECTS
701 Vacant
702★Hamilton Walter T ◎ 946-0654
705 Jones James D ◎ 946-6021
706 Guthrie Luther M ◎ 946-4719
707 Smith Jimmy ◎ 946-6027
708 Waters Edgar 946-9991
709 Whitley Carlton M ◎ 946-4908
710 Lancaster H Alan ◎ 946-3575
710½ Rankin Donald R Jr
711 Andrews Grocery 946-1766
8TH ST INTERSECTS
802 Andrews Emma B Mrs ◎ 946-1766
809 Latham's Lloyd R Garage 946-5555
815 Wanoca Body Shop 946-4693
9TH ST INTERSECTS
901 Swanner Mae S Mrs ◎ 946-5557
JOHN SMALL AV INTERSECTS

14
CHARLOTTE ST S —FROM 700 E MAIN ST SOUTH

ZIP CODE 27889

16
CHESTNUT ST RT 5 (WASHINGTON HEIGHTS) FROM US HWY 264 E NORTH 1 EAST OF PAMLICO ST

ZIP CODE 27889
Edwards Gaynor ◎ 946-4501
Burgett Rudolph
Church Of God
HODGES AV INTERSECTS

18
COLLEGE AV (WASHINGTON PARK)—FROM RIVER RD EAST 1 NORTH OF ISABELLA AV

ZIP CODE 27889
207 Wilkes Angus ◎ 946-2685
209 Thompson Gary B Rev 946-6869
210★James E Allen ◎
211★Combs Tony W ◎ 946-6843
214 Brown Milton S ◎ 946-7879
215 Wright Chas L Jr ◎ 946-1495
216 Andrew Charlotte R Mrs ◎ 946-3323
217 Brame David R ◎ 946-7891
218 Curry Hazel M Mrs
219 Dunston Leila H Mrs ◎ 946-5669

WASHINGTON TIRE COMPANY
NEW AND RETREADS
ROAD SERVICE
301 N. BONNER ST. (27889)
B.F.Goodrich
DAVID C. ROBERSON, Owner
ALIGNMENT
BALANCING
TEL. 946-6350
BEAR SERVICE

MCC Motteler Construction Company
AUTHORIZED DEALER FOR
AMERICAN BUILDINGS CO., AND BEHLEN AGRI-PRODUCTS SYSTEMS
CHARLES MOTTELER V-P, C. W. "DOC" WILLIAMS, ASSOCIATE
P.O. Box 216 (27889) Tel. (919) 946-3577

THINGS TO RENT FOR EVERY EVENT
TAYLOR RENTAL Center
BILL and FRAN DeMARTIN, Owners
946-1640
US HWY 264 EAST (TWO MILES EAST ON HWY 264) RT 5 (27889)
THINGS TO RENT FOR EVERY EVENT
TAYLOR RENTAL Center

Established 1931
Downtown
126 W. Main St. (27889)
Tel. 946-4242
Cox's
Shoes for the Entire Family
Washington
Square Mall (27889)
Tel. 946-7342

COLLEGE AV (WP)—Contd
220 Marslender Maude A Mrs ◎ 946-3345
PINE ST INTERSECTS
300 Boyd Leola W Mrs ◎ 946-4628
301 Beales Arth R ◎ 946-5908
304 Hill Corrisa Mrs ◎ 946-2948
305 Welch W Dorsey Jr ◎ 946-2031
308 Wagner James G ◎ WH6-4398
309 Winfield Heber G ◎ 946-3307
313 Heeter J Allen ◎ 946-0480
314 Ruble E Frank ◎ 946-2373
316 Braddy Robt A Jr ◎ 946-3960
320 Morlock Robt E ◎ 946-8576
323 Bellamy Robt M ◎ 946-3284
WALNUT ST INTERSECTS
401 Midyette Charlie G ◎ 946-3429
403 Phillips Helen K Mrs ◎ 946-5294
404★Rouse Ann ◎ 946-4578
405 Smith Terrence ◎
407 Jennette C B ◎ 946-7370
409 Vacant
416 Marshburn Sina S Mrs ◎ 946-3365
418 Fulcher Charles R ◎ 946-4980
OAK ST INTERSECTS
HICKORY ST ENDS
616 Boyd Kenneth B ◎ 946-6048
617 Dudley Claude ◎ 946-2104
SPRUCE ST ENDS

6
COOPER ST —FROM W 11TH ST NORTH 1 WEST OF WASHINGTON ST

ZIP CODE 27889
1101 Williams Betty L
1102 Bailey Cath E Mrs 946-3101
1103 White Milbert L 946-8707
1104 Payne Emma S Mrs
1105 Griffin Carrie L Mrs
1106 Wiggins Dora E Mrs 946-8417
1107 Paige Fred
1108 Godley Wm E 94-6218
1201 Boston Henry 946-3049
1202★Daby Ernestine
1203 Waters Grace Mrs
1204 Banks Leander 946-5282
1205 Horton Kath R Mrs 946-7228
1206★Blow Queen
13TH ST INTERSECTS

20
CORSIA RD RT 4 —FROM SLATE STONE RD WEST

ZIP CODE 27889
BX NUMBERS
bx154 Cooper John C ◎ 927-3377
bx155★Alligood Josephine ◎ 927-4554
Alligood Upholstery Co 927-4554
★Alligood Bobby J 927-4554
bx155b★Hudnell J O ◎ 927-3658
★Alligood Jim C pntr
bx156 Erbron B L Jr ◎ 927-4584
bx157★Harbin Ben B ◎ 927-3366
bx158★Alligood Rosa ◎
bx155aa Woolard Danny R ◎
Rear★Hawkins Dorothy M ◎ 927-3105
★Hudson Donnie L
★Wallace Homer B ◎ 927-3545

6
COX BLVD —FROM N PIERCE ST WEST 1 NORTH OF W 10TH ST

ZIP CODE 27889
1006 Wooden Jesse L
1008 Vacant
1010 Keys Joseph T ◎ 946-7325
1014 Gibbs Ronald
1018 Linton Ida Mrs
1020 Gibbs Ed
1024 Lofton Clara Mrs 946-8607
1026 No Return
1028★Barnes Mary

RIDGEWOOD CARPETS
TOM FRANZ, Owner
CARPETS — FLOOR COVERINGS — WALLPAPER
VISIT OUR SHOWROOM
Trend Carpet
228 W. Main St. (27889)
TEL 946-8767

H. REID MITCHELL, JR.
INSURANCE AND BONDS
114 E. Main St. (27889) Tel. 946-5138

39

COX BLVD—Contd
1030★Thompson Annie L
11TH ST INTERSECTS

19

CROWN DR —FROM N MARKET ST EXTN 1 S LAWSON RD

ZIP CODE 27889
306★Johnson Darrell F ◎ 946-6848
308 Vacant
310★Moore Augustus W ◎
200★Coggins Gordon M Jr ◎ 946-7309
406★Moore Robin R Jr ◎ 946-7452

16

CYPRESS CIR RT 4 (MACSWOODS)—FROM AZALEA DR EAST 1 NORTH OF DOGWOOD TRAIL

ZIP CODE 27889
★Spain E Grady ◎ 946-2002
★Robbins Philip S ◎ 946-8998
★Farrish Ramonia Mrs ◎

5

DAVIS AL —FROM 218 W 4TH ST NORTH

ZIP CODE 27889
424 Warren Peter 746-3921
426 Ward Dorothy
428 High Josephine Mrs
429 Taylor Louise E Mrs
433 Vacant
435 Clark Vance

19

DIMOCK RD (SMALLWOOD) FROM LAWSON RD SOUTH 1 EAST OF MORGAN PL

ZIP CODE 27889
101★Benton Alex S ◎ 946-3953
102 Rodman Camillus H Jr ◎ 946-6253
103 Phillips Wm A ◎ 946-4429
104★Respess Boyd ◎
106 Roberson Jay R Jr ◎ 946-7973

16

DOGWOOD TRAIL RT 4 (MACSWOODS)—FROM AZALEA DR SOUTH 1 EAST OF HIGH LAND DR

ZIP CODE 27889
★Parker A ◎
bx421 Duke G Odell ◎ 946-5596
★Tyndall Robt W ◎ 946-8495
421★Cherry Mervin J ◎ 946-2912
543 Harrell Jonas B ◎ 946-6726
bx556 Gillespie Geo E ◎ 946-6355
bx554 Roll Henry H ◎ 946-7494
★Porter
No Return
bx552 Sanford Wm B ◎ 946-1681

8

★Duncan Ruth C 946-8141
★Hygema C R 946-5978
No Return
★Thompson Ioney G 946-7613
★Christiano J 946-1584
★Mamig C H Jr 946-7883
★Freeman T M Jr 946-6126
★Dudley Stuart 946-9346
★Ludwick R C 946-0478
★Gray H E
★Hill Billy D 946-5131
★Griffin M C 946-7924
★Perreys R Eug 946-2780
★Johnson B J 946-0627
★Brown Arth S
★Brinson W P Jr 946-0295
★Braddy Wm H Jr 946-8462
★Ingalls Elwood L 946-8351
★Guthrie Russell
★Allegood John C 946-7487

Gurganus BUILDERS INC.
704 John Small Av. P.O. Box 269 (27889)
YOUR BUILDING NEEDS ARE OUR CONCERN
D. Harold Gurganus, Manager
Phone 946-1471

PHILLIPS 66
taylor OIL CO. INC.

805 RIVER ROAD, P.O. BOX 45 (27889)
PHONE 946-0056

GERALD JOHNSON PLUMBING CONTRACTOR
INSTALLATIONS — REPAIRS
RESIDENTIAL COMMERCIAL
STATE LIC. NO. 7330
806 N. McNair St. (27889) TEL 946-9718

"Your Hometown Newspaper Since 1909"
WASHINGTON DAILY NEWS
217 N. Market St. (27889) Tel. 946-2145

DOGWOOD TRAIL RT 4 —Contd

★Thompson Leon C Jr 946-7352
No Return
★Stephens Van 946-8761
★Whitford Murray R 946-5550
★Blackwell C L
Vacant

19

EDEN DR (SMALLWOOD) FROM LAWSON RD NORTH 3 EAST OF N MARKET SOUTH

ZIP CODE 27889
102 Steinert Stanley ◎ 946-6353
103 Seale Richd C ◎ 946-0534
104 Samsel James M ◎
105 Toler Clifton L Jr ◎ 946-5041
106 Morgan Wm H ◎ 946-6895
107★Taylor Aubrey B Jr ◎ 946-3958
109★Rodman Nancy F ◎ 946-4031
108 Webb Jack H ◎ 946-6752
110 Waddell Ronnie B ◎
202 Smith Leon R
203 Whitley John C Jr ◎ 946-3691
204 Moore James B III ◎ 946-7558
205 Everett Joe
303 Cherry Richd F Jr ◎ 946-3523
305★Szyneczek Frank O ◎ 946-8712
306 Stuckey Wm H 946-2582
307★Miller Paul ◎ 946-0186
308 Webb Wm D ◎ 946-4569
309★Gaylord Thos ◎ 946-0671

18

EDGEWATER DR (WASHINGTON PARK) FROM RIVER RD SOUTH 1 WEST OF BEECH ST

ZIP CODE 27889
101 No Return
ISABELLA AV BEGINS
201 Homes Benj C ◎ 946-5270
208 Carter Tom M Jr ◎
RIVERSIDE DR BEGINS

19

ELLISON DR —FROM NORTHWOOD RD NORTH & SOUTH

ZIP CODE 27889
103 Rhinehart Joseph F ◎ 946-2086
104 Voliva Edw L ◎ 946-6084
105★Anderoli Ettore ◎ 946-9923
107★Singleterry Bonnie ◎ 946-9508
202 Vacant
203★Stanford Paul H ◎ 946-7223
204★Harreld David L ◎ 946-5690
205★Lackland Saml B ◎ 946-3379
206★Wehrenberg John ◎ 946-4419
209★Ward Taylor ◎ 946-9928
210★Chenault John P 946-1205

18

FAIRVIEW AV (WASHINGTON PARK)—FROM RIVER RD EAST 1 NORTH OF COLLEGE AV

ZIP CODE 27889
301★Nichols Billy 946-2787
303★Cox Myrtle O
305 Vacant
321 Campbell Jessie C 946-7975
323 Higgins J F ◎ 946-6216
WALNUT ST INTERSECTS
408 Washington Park Town Of Municipal Building

Atlantic Credit Corporation
ALL TYPES OF LOANS
707 Carolina Av. P.O. Box 438 (27889) Tel. 946-3179

moss planing mill co.
Lumber—Sash Doors—Mantels—Columns
235 E. Water St. (27889)
Church Pews and Windows
Phone 946-6431

FAIRVIEW AV (WP)—Contd
W P Town Mayor
W P Town Clk
W P Town Bd Comnrs
411 Radcliffe Wayne ◎ 946-6894
412 Bowen Walter J Jr ◎ 946-3174
413 Schmitt Charles R ◎ 946-8934
415 Dunlap Kenneth E ◎ 946-2062
420★Duckett Wm P ◎ 946-8464
OAK ST INTERSECTS
500 Rhodes Charles T ◎ 946-3759
501★Cheaves Scott ◎ 946-7139
503 Adams Emmett W ◎ 946-4188
505 Robinson John ◎
514 Buckman Thos F ◎ 946-2607
HICKORY ST ENTERSECTS
600 Cox N Tommy ◎ 946-5077
601★Day Ted M ◎ 946-5471
603 Jones Saml O ◎ 946-5232
604 No Return
606 Mills Jesse E Jr ◎ 946-8912
SPRUCE ST INTERSECTS

2

FLEMING ST —FROM 734 W 2D ST NORTH 2 WEST OF N PIERCE ST

ZIP CODE 27889
215★Gibbs Geo E ◎
216 Barrow Joseph ◎ 946-1448
217 No Return
218★Brown Sam ◎

4

3D ST INTERSECTS
312 Pete's Garage auto repair 946-7481
313 No Return
315 Vacant
317 Bright Belt Whse (rear entrance)
4TH ST INTERSECTS
413 Bowen Grant ◎ 946-5050
TAYLOE ST INTERSECTS
424 Harris Ella M
425 Brown Ransom M ◎ 946-3659
426★Hopkins Larry K
428 Moore Horace 946-0688

6

5TH ST INTERSECTS
6TH ST INTERSECTS
604 Town Maggie Mrs
606★Knight Winfred
607 Blount Beulah F Mrs
609 O'Farrow James A 946-2309
611 Lawrence James ◎ 946-7277
8TH ST INTERSECTS
OLD GREENVILLE RD ENDS
803 Mary Chapel Missionary Baptist Church 946-8245
809★Moore Mary M 946-8401
811★Moore Evelina Mrs
812 Hawkins Ernest ◎ 946-2613
814 Keys Suzzy Rev 946-8245
818 Satterthwaite Johnny R
823 Gibbs Betty C Mrs 946-8176
824 Vacant
825 Ward Saml Jr
827 Turner Marian
830 Moore Abron 946-2992
832 Brown Leroy
835 Whitehurst Reba P Mrs
836 Rome Bertie 946-2951
839 Watkins Herman E
842 Thompson Jesse E Jr ◎ 946-6455
9TH ST INTERSECTS

16

FOREST DR RT 4 (MACSWOODS)—FROM MALLARD DR EAST 1 SOUTH OF LAKE DR

ZIP CODE 27889
bx543b Hayes Chester K ◎ 946-6652
★Marvin Jean 946-8344

SMITH MOTOR CO.
Toyota Oldsmobile
1208 W. 15th St., P.O. Box 638 (27889)
Phone 946-9161

DOWNS JEWELERS
ARTCARVED DIAMOND CENTER
"When Only Something Special Will Do"
Washington Square Mall Washington, N.C. (27889) Tel (919) 946-4316

SLOAN INSURANCE AGENCY
REALTOR®
"COMPLETE INSURANCE SERVICE"
REAL ESTATE and RENTALS
PHONES 946-6114 and 946-6115
245 W. MAIN ST. (27889)
YOUR Independent Insurance AGENT SERVES YOU FIRST

GRADY'S ROOFING & SHEET METAL
ALL TYPES ROOFING AND GUTTERING
ALUMINUM SIDING — METAL WORK
Box 9, Rt. 5, River Road (27889) Phone 946-3761

7

FORT ST —FROM W 9TH ST NORTH

ZIP CODE 27889
101★Hines Robt 946-6819
103★Matthew James 946-5284
105★Moore Jesse A
102★Robinson Roy S
104★Bryant James 946-5744
106★Hopkins Fredk 947-3837
107★Bryant Paul
108★Roland Rose
110★Freeman Majorie

1

GLADDEN ST N —FROM 301 W MAIN ST NORTH 3 WEST W MARKET ST

ZIP CODE 27889
101 Vacant
107 Vacant
109 Bill's Place restr 946-3343
110 Beaufort County Arts Council 946-2504
111 Vacant
115 Gerard W B & Sons gro 946-3420
116 Vacant
117 Vacant
121 First Presbyterian Church 946-4616

2D ST INTERSECTS
215 Vacant
219 Vacant
221 Southeastern Furn (Overflow)

5

3D ST INTERSECTS
310 Raspberry James
312 Gibbs Edw E ◎ 946-3001
316 Lendome Beauty Shop 946-3928
318 Jerry's Snack Bar
319 Little Shade K ◎ 946-8851
320 Little's Barber Shop
323 Floyd Henderson
328 Vacant

4TH ST INTERSECTS
410 Crew Norman G
413 Roberts Mary L Mrs
414 Warren Lotta R
Lee Dora
Warren Edw E
415 Moore Mary L Mrs
418 Howard Mack
419 Whitley Minnie B
420 Vacant
423 Vacant
425 Vacant
426 Hatley Sarah J Mrs
427 Credle Pomp ◎ 946-0577
428 Morton Anna L
430 Godley James

7

5TH ST INTERSECTS
504 Gibbs Grocery 946-2024
513 Lewis Lovie Mae Mrs

HARDING ST INTERSECTS
523 Northern B Rogers ◎ 946-8685
524 Spring Garden Baptist Church
527 Roberson Sally M Mrs ◎
529 Tetterton Clinton 946-5754
530 Wilder Timothy L ◎ 946-5436
532★Moore Mattie
537 Parrish Bertha Mrs ◎

6TH ST INTERSECTS
603 Moore Windley ◎ 946-4383
604 Gibbs Matthew ◎ 946-8494

7TH ST INTERSECTS
702 Cooper Helen O ◎ 946-2322
703 Thorne Dewey H 946-7224
705 No Return
706 Lucas Bessie W Mrs ◎ 946-3195
707 No Return (hses 707-15)
716 Keyes Sarah E Mrs ◎ 946-2591
717 No Return
719★Clark Lucille
724 Fair Raymond H ◎ 946-4903
726 Holley Annie L Mrs ◎ 946-6832
728 Vacant
805 Marsh Blanche M Mrs

MEMBER FSLIC Federal Savings & Loan Insurance Corp. Your Savings Insured to $40,000
SEABOARD SAVINGS and Loan Association
132 W. Second Street 27889 Tel. 946-4171
WHERE You Save DOES Make A Difference

Renn-Taff OFFICE SUPPLIES & SERVICE INC.
"Everything For Your Office – Complete Office Outfitters"
● OFFICE FURNITURE ● OFFICE MACHINES ● BUSINESS FORMS
112 E. Main St. (27889) Tel. 946-2197

N GLADDEN ST—Contd
9TH ST INTERSECTS

816 Lilley Harold R Jr 946-1524

1

GLADDEN ST S —FROM 301 W MAIN ST SOUTH 3 WEST S MARKET ST

ZIP CODE 27889

3

GRIMES RD —FROM PLYMOUTH ST WEST 1 SOUTH OF W 5TH ST

ZIP CODE 27889
101★Ambrose Billy
103 Harris Gail W Mrs
105★Asby Charlie
107 Smith Jesse L
109★Angel Wm F 946-5645
111★Jarvis Lloyd E 946-7241
201 Moore's Building Supplies 946-5135
203 Blount-Midyette & Co Inc seeds 946-8123
205 Harvey's Garage
305 Roberts Rufus B ◎ 946-4059
309 Rhem J Dan ◎ 946-4277
311 Silverthorne Howard 946-7018
312 Jones Asa R ◎ 946-7907
313★Wilson W B 946-4652
314 Edwards W J ◎ 946-0413
315 Walker Cecil ◎ 946-2695
316 Jones Willie ◎ 946-9746
318 Midgette H B
319 Rhem Frank P ◎ 946-3316
320 No Return
708 Heath Mary A Mrs 946-2583
710 Ingalls Oma G Mrs
712★Youmans Eliz N 946-7878
714★Lilley Stancil G
718★Smith Robt E 946-1957
806 Weatherington Melvin Jr ◎ 946-0352
808 Moore Belmont ◎ 946-5889
810 Shaffer Mary ◎ 946-8431
812★Pickard Larry 946-5221
814★Hardison Arden 946-6888

2

HACKNEY AV —FROM 748 W MAIN ST NORTH 2 WEST OF WASHINGTON ST

ZIP CODE 27889
2D ST INTERSECTS
201 Mitchell Tractor & Equipment Co 946-7156
204 Porter Mfg boats 946-9631
206 Vacant
209 Vacant

4

3D ST INTERSECTS
300 C & A Body Shop auto body & painting 946-7964
301 Smith-Douglass (Div Borden Chem) 946-6172
305 Industrial Sales Co Inc 946-9131
306 S & B Communications Equip Co 946-1868
317 Bright Belt Warehouse auction sls 946-3450
4TH ST INTERSECTS
400 Hackney & Sons Inc truck bodies 946-6521
401 Vacant
414 Dawson Roxie W Mrs ◎ 946-3412
415 Cherry Myrten W Mrs ◎ 946-8664
416 Ecklin J Heber ◎ 946-3270
417 Pinkham Lee T bldg contr 946-0597
418 Dixon Helen D Mrs ◎
420 Dixon Norwood E 946-8239
423 Greene W T Oil Co Inc distrs 946-6443
425 Fifth Street Citgo Service Station 946-6582

6

5TH ST INTERSECTS
500 Early Distributing Co safety equip 946-9636

TYSON'S WELDING SERVICE
BILLY RAY TYSON
GENERAL WELDING — SPECIALIZING IN ALL METAL CAR PORTS — FLAT BEDS
FOR TRUCKS CUSTOM TRAILER BUILDING AND REPAIRS — PORTABLE SANDBLASTING UNIT
Rt. 3 Wharton Station Washington, N.C. (27889) Tel 946-2347

ODEN FUNERAL HOME INC.
ESTABLISHED 1905
219 North Bonner Street, P.O. Box 527 (27889) Telephone (919) 946-4185

GREEN THUMB FLORIST
FLOWERS FOR ALL OCCASIONS
757 W. 2d St. Washington, NC 27889
Tel 946-3585

H.E. HARDING & SON Inc.
Real Estate - Insurance - Rentals
147 N. Market St. 27889 Phone 946-2444
YOUR Independent Insurance AGENT

HACKNEY AV—Contd
504 Smith's Garage
★Smith James
505 Griffin Stop & Shop 946-2935
506 Pinkham John C ◎ 946-6122
508 Mobley Thos C ◎ 946-4267
509 Knotty Pine Inn restr 946-3977
Lions Club
510★Gautier Harry H ◎ 946-3658
Rear Harry's Body & Radiator Shop 946-3658
6TH ST ENDS
601 Beaufort County Farm Bureau 946-0169
North Carolina Farm Bureau Mutual Insurance 946-0169
Beaufort County Farm Bur Ins Servs 946-0169
603 Vacant
HARRINGTON ST BEGINS
705 Lowe's Of Washington Nc bldg materials 946-7751
8TH ST ENDS
800 Sermons & Douglas (whse)
822 Beacham Clinton A 946-4669
824★Collin Carter
827 Phillips Trailer Park 946-8787
Phillips Hugh A ◎ 946-8787
Greene Ruby M Mrs ◎ 946-3790
Woolard Josh Jr
856 Griffin R D Egg Delivery Serv 946-8411
9TH ST ENDS
901 Nobles Josephine F Mrs
902 Vacant
903 Argie's Hair Styling 946-5511
905 Norman Merle Cosmetic Studio 946-9340
Woodmen Of The World Life Ins Society 946-9340
920 Union Bus Station 946-3021
Carolina Coach Co
Seashore Transportation Co
10TH ST INTERSECTS
1000 Swain Motor Co 946-2212
1004 Robbins Harold ◎ 946-1759
1006★Lee Ben

CAROLINA AV INTERSECTS

8

HACKNEY AV EXTN —FROM 15TH ST NORTH 1 EAST OF PAUL ST

ZIP CODE 27889
108 Mays David C dentist 946-5121
Potter Wm R ◎
State Army Natl Guard 946-4910
Vacant

1

HARDING SQ

ZIP CODE 27889
1 Page Building
FLOORS
1st Fl North Carolina Phosphate Corp 946-4181
1st Fl Sherwin Williams Div Ofc 946-1974
2d Fl Morris Insurance Agcy 946-6151
2d Fl Pilot Life Insurance Ordinary Div 946-4074
2d Fl Page Management Group 946-8159
2d Fl Zachman Wm M acct 946-8136
2 Fl Northwestern Mutual Life Ins Co 946-7745

7

HARDING ST —FROM N MARKET ST WEST 1 NORTH OF W 5TH ST

ZIP CODE 27889
117 Smith's Ornamental Iron Works
RESPESS ST INTERSECTS
204 Price Hannah ◎
205 Payton Bruce A ◎ 946-2537
206 Bragg Leven E ◎ 946-8390
207 White James E 946-3426

LOWE'S
of Washington, N. C.
705 Hackney Ave. Box 1250 (27889) Tel. 946-7751

H. G. WINFIELD
DISTRIBUTOR, Inc.
PETROLEUM PRODUCTS
SINCE 1921
TEXACO
TEXACO
1000 Park Drive and Hudnell St. 27889
Tel. 946-3053

HARDING ST—Contd
208★Gibles Cleb 946-5609
210 Beamon Barber Shop
GLADDEN ST INTERSECTS
302 No Return
303 Moses Marie E 946-9673
304 Small Sam
305 Moore Ella M Mrs
306 No Return
307★Cox Willie L
308 Bryant Wm D
309 Morris Danl 946-6418
310★Bonner Charles 946-1973
311 Paige Mary A
312★Dixon William
313 Ewell Booker T 946-1276
314 Credle Danl E Jr 946-8836
315 Cooper Bobby
316 Satchel Rosa L Mrs
317 Gibbs Mary S Mrs 946-2471
318 Ore Hazel Mrs
VAN NORDEN ST
INTERSECTS

3

HARRINGTON ST —FROM 510 HACKNEY AV WEST 1 NORTH OF W 5TH ST

ZIP CODE 27889
1104 Mayo Jesse R ◎ 946-4725
WILSON ST INTERSECTS
1200 Williamson Walter R ◎ 946-4972
1201 Mundock Robt M ◎ 946-8660
1203 Harris Wilbur G ◎ 946-5251
1204 Myers Ronald H ◎ 946-5589
1206 Smith Harold M ◎ 946-5468
1207 Barber Kenneth W ◎ 946-4090
TARBORO ST INTERSECTS
1301 Rawls Johnnie H ◎ 946-3438
1302 Jones Wilbourn L ◎ 946-5485
1305 Whitley Wiley P ◎ 946-4905
1306 Hribovsek Jean L ◎ 946-2059
PLYMOUTH ST INTERSECTS
1401 Smith Jesse C ◎ 946-7466
1402 Sawyer Bennie F ◎ 496-2349
1404 Lewis Clyde E ◎ 946-2557
1405 Alligood Harvey M ◎ 946-3521
1406 Roscoe Edward O ◎ 946-4607
1407 Dixon Horace D ◎

1

HARRIS LA —FROM 143 W MAIN ST NORTH

ZIP CODE 27889
30 City Of Washington Parking Lot free parking

12

HARVEY ST N —FROM 300 E MAIN ST NORTH 2 EAST OF N MARKET ST

ZIP CODE 27889
113 First Baptist Church 946-8074
117 Harrell James M Jr ◎ 946-3362
117½★Campbell Bobbi
119★Goltra Kim
120 Bagwell Eliz G Mrs 946-3966
2D ST INTERSECTS
210★Mc Dowell Geoffrey ◎ 946-1971
214 Scott Osborne R ◎ 946-3334
215 Mercer Cath A Mrs ◎ 946-2203
217 Alligood Durwood T ◎ 946-2605
221★Bass Phillip
221b★Holland W C
224★Crisp Kelvin E ◎ 946-3396
226★Suthard Floyd G III
230 Whitley Mildred J ◎ 946-4219
3D ST INTERSECTS
312 Fleming Curtis E 946-7427
314 Davenport James F III 946-6780
315 Gray's Grocery Co

JONES brothers floor fashions Washington, N.C.

Rt. 5, Box 179, River Rd. (27889)
CUSTOM DRAPERIES — BEDSPREADS — WALLPAPER
All Types of Floor Coverings
Carpet Sales and Installation

Tel. 946-2451

DIXON HEATING & AIR CONDITIONING CO.
General Sheet Metal Work
Home Insulation — Ventilators — Gutters
DONALD AND DALMER DIXON
River Rd. (WP), Rt. 5, Box 21 (27889)

Tel. 946-6498

ROBERSON'S LIGHT HOUSE, INC.
QUALITY LIGHTING – QUALITY SERVICE
FIXTURES — LIGHTING ACCESSORIES — VENTILATING SYSTEMS
Rt. 3 Box 75-B Telephone 946-4959 Highway 264-West (27889)

VP JRS WELDING SERVICE Washington NC
Heliarc, Electric and Acetylene Welding — Portable and Stationary Equipment
1105 W. 3d. St. P.O. Box 176 (27889) Tels. 946-8311 and 946-2541, Night Tel. 946-0295

N HARVEY ST—Contd

316 Stowe Wm T ◎ 946-3625
318★Hodges Lucinda 946-8774
319 Upton Lloyd C
323 Whitley Lucy B Mrs ◎ 946-2620
324 Williams Johnnie W ◎ 946-0223
325★Burns Wm C 946-9329
326 Ball Beaula M Mrs
327★Williams Abram C
328★Adams Hilton
329a Vick Joseph E
329b★Owens Angela 946-0379
331 Kirk Myrtie J Mrs ◎ 946-2408
334★Williams Frankie
335 Sawyer Mary E Mrs ◎ 946-2701
4TH ST INTERSECTS

10

4TH ST INTERSECTS
400 Small John H School 946-3941
401 Beaufort County Girl Scout Hut
403 County Health Dept 946-1902
5TH ST INTERSECTS
602 City Pumping Sta
7TH ST INTERSECTS
8TH ST INTERSECTS
801 Washington High School 946-3257

12

HARVEY ST S —FROM 300 E MAIN ST SOUTH

ZIP CODE 27889
110 Moore Tom R ◎ 946-3915
113★O'Neal Mable 946-2592
119 Nicholls Cath W Mrs ◎ 946-5054
Whitley Hazel
122 Pickles Ellen V Mrs ◎ 946-2993
WATER ST INTERSECTS

14

HAVENS ST —FROM 1100 E MAIN ST NORTH

ZIP CODE 27889
203★Adams Saml C
205 Vacant
207 Cherry Virginia L Mrs 946-7993
WILLOW ST ENDS
305★Singleton Heber E

15

4TH ST INTERSECTS
401★Crisp Pearl
402 Alligood Tommy E
404★Squires Linda S Mrs
406 Hodges Fernie M
407 Alligood Archie A 946-7889
408 No Return
410 Main Eloise W Mrs ◎ 946-3023
412 Deal D Bryan ◎ 946-3009
414★Bunting Augusta W
417 Johnson Katie M Mrs 946-1517
420 Waters Gloria
5TH ST INTERSECTS
504★Pugh Debbie R 946-2217
506★Lassiter Betty
508★Woolard James E
515 Hamilton Beach (stge)
6TH ST INTERSECTS
7TH ST ENDS
PENNSYLVANIA AV INTERSECTS

18

HICKORY ST (WASHINGTON PARK)—FROM RIVER RD SOUTH 1 WEST OF SPRUCE ST

ZIP CODE 27889
SMALL ST BEGINS
BANK ST INTERSECTS
511 No Return
513 No Return
FAIRVIEW AV INTERSECTS

RANDOLPH FUNERAL HOME
Home of
L. R. Randolph Memorial Mutual Burial Association, Inc.
"Your Good Will Is Our Most Precious Asset"
208 W. 4th St., Washington, N.C. (27889) Tels. 946-4438 and 946-7694

SMITH-MILLS PONTIAC-BUICK
Telephone 946-0171
521 West Fifth Street
Washington, North Carolina (27889)

HICKORY ST (WP)—Contd
602 Davenport Walter R
COLLEGE AV INTERSECTS

16

HIGHLAND DR
(WASHINGTON HEIGHTS)
A CONTINUATION OF JOHN SMALL AV FROM US HWY 26R E NORTH

ZIP CODE 27889
1105 Jackson Willie E ◎ 946-2587
1115 Beef 'n Shakes restr 946-0303
1121 Fast Fare gro 946-9300
1130 J & M Automotive Center 946-9727
12TH ST INTERSECTS
1201 Vacant
1209 Vacant
1211 Johnson Donald C ophthalmologist 946-3111
1301 Washington Dental Labratory 946-1991
1308 Tideland Mental Health Center 946-8061
1309 Gilliam Minnie H Mrs ◎ 946-5880
1310 Beaufort County Developmental Center (child dev dir) 946-1938
Beaufort Hyde Martin Reg Library (bookmobile stge)
1311 Williams James ◎ 946-2416
1312 State Div Of Forestry Resources 946-3944
1313 Ward David L ◎ 946-5684
1315 Vacant
1317 Bailey Geo C plstr contr ◎ 946-3912
1319 Williams Eunice Mrs
1321 Under Constn
1323 Lane Wiggs B
1325 Graham Janie W 946-5084
1327 Eberson Wade ◎
1329 Graham Rose M Mrs ◎ 946-1842
1331 Bailey Mamie S Mrs ◎ 946-5346
1333 Vacant
★Tetterton Julius S 946-2279
1356 County Nursing Home 946-2624

20

bx126 Howard Geo A ◎ 946-5428
bx126b★Hedgepath James R
bx127b Furlough Chester X ◎ 946-5885
bx129 Whitley Milton E ◎ 946-8208
Whitley Clarence E 946-1968
bx129a Pilley Claude D ◎ 946-0420
bx131 Oden Willie L 946-1249
bx428 Swain Florence S Mrs ◎ 946-2900
bx507 Keyerville A M E Zion Church
bx508 Woolard Donnie E ◎ 946-1608
bx509 Ormond Marvin ◎ 946-5357

8

HILLCREST DR —FROM 400 OAK DR NORTH

ZIP CODE 27889
1801 Franz Harvey A ◎ 946-2340
1805 Lewis Blake C Jr ◎ 946-5644
1807 Oakley James R ◎ 946-5561
1808 Alligood Wm W ◎ 946-3475
1809 Wynne Leroy A ◎ 946-4322
1810 Smith Dennis H ◎ 946-8682
1816 Hales Billy B ◎ 946-8442
1818 Inabinett Charles E ◎ 946-8782
1820 La Barbera Salvatore ◎ 946-7646
1824★Williams Raymond E

GURGANUS REALTY
MARY LOU HALES — JERRY EVANS — BETSY AND HAROLD GURGANUS, Realtors
704 John Small Av. P.O. Box 269 (27889)
Phone 946-1471
REALTOR®

LEGGETT MERCHANT OF CLEANLINESS
LEATHER · GARMENT RECONDITIONING · FUR
COMPLETE SERVICE · DRAPERY CONTRACTOR
Sanitone
128 W. 2d St.–130 W. 2d St. (27889)
Telephone 946-2318

SENTRY ANSWERING SERVICE
MRS CATRETA B. ANDREWS, Owner
TELEPHONE ANSWERING SERVICE — BOOKKEEPING — SECRETARIAL SERVICES
306 E. 11th St. Washington, N.C. (27889) Tel. 946-5987

NCNB "When you need a bank, we're all the bank you need."

16

HILLSIDE DR —FROM MALLARD DR SOUTH 2 EAST OF CAMELLIA DR

ZIP CODE 27889
NUMBERS ESTIMATED
751 No Return
753★Zachman Wm M ◎
755★Moore Lorie W 946-1749
757★Nicholson Thos D 946-5212
782★Farish Robt E Jr ◎
784★Rawls Jeryl S ◎ 946-4795

16

HODGES AV RT 5 —FROM HIGHLAND DR EAST 1 NORTH OF E 12TH ST

ZIP CODE 27889
204 Vacant
240 Mayo's TV & Stereo 946-3106
250 Everette's Truck Line Inc transfer 946-2121
★Banks Snodie
★Elks Medfred 946-1029

18

HONEY POD FARM —FROM 150 RIVER RD NORTH

ZIP CODE 27889
NUMBERS IRREGULAR
N & S RR CROSSES
1228 Johnston Bobbie L ◎ 946-3211
bx1155 Taylor Louise S Mrs ◎ 946-5353
405 Sawyer Hilton E ◎ 946-4912
Vosburgh James R ◎ 946-6801
Walker James C ◎ WH6-5213
Sandy Robt E ◎ 946-2987
★Mc Mullan Landon ◎ 946-3458
Sermons Wayland J ◎ 946-4347
Forster Edw E ◎ 946-8177
Moore F Ray ◎ 946-3787
Mc Mullan James B ◎ 946-4317
Smith Robt L ◎ 946-5382
Wilson Mary B Mrs ◎ 946-5209
Pugh Raeford T ◎ 946-2733
Rich Robt ◎ 946-6829

14

HUDNELL ST —FROM 1000 E MAIN ST NORTH

ZIP CODE 27889
PARK DR INTERSECTS
214 Pelletier Harry D ◎ 946-3486
215 Lee's Flower & Gift Shoppe 946-3043
Lee Edmund V ◎ 946-3043
216 Harris Helen C Mrs ◎ 946-2262
217 Kolacz Stanley distr snack foods ◎ 946-4672
219 Shavender Mary S Mrs ◎ 946-6739
221 Paramore Levy W ◎
224 Gountikas Beulah Mrs ◎ 946-1359
WILLOW ST INTERSECTS
314★Wells Harlon G ◎ 946-2586
316★Foster
321 No Return
4TH ST INTERSECTS

15

4TH ST INTERSECTS
401 Lane Troy ◎ 946-3530
405 Folger W Frank ◎ 946-3712
407 Boyd Fredk D ◎ 946-7845
409 Leggette Pearlie M 946-8613
415★Everette Nelson T 946-2064
5TH ST INTERSECTS
504 Hassell Lilley L Mrs ◎ 946-4051
513 Elks Frances Mrs ◎ 946-6851
6TH ST INTERSECTS
603 Perry Brenda Mrs
605★Jackson Richd T 946-6984
607 Woolard Hilton G ◎ 946-1580
609 Vacant

GENE P. FOREMAN & SON
"Builder of Fine Homes"
3rd And 4th Generations With A
Combined Building Experience of 115 Years
FHA, VA, Conventional Financing Call 927-3580

moss planing mill co.
Lumber—Sash Doors—Mantels—Columns
235 E. Water St. (27889)
Church Pews and Windows
Phone 946-6431

HUDNELL ST—Contd
611 Pinkham Robt E Jr paint contr 946-0959
616 Boyd Travis E ◎ 946-8711
619 Tice Garland C ◎ 946-1019
620★Keech Dorine
7TH ST INTERSECTS
701 Everson Helen
703 No Return
704 Cox Lena C 946-7798
705★Cooper Melvin L
706 Long Rosie Mrs
707★Price Lydia
708 Waters Charlotte 946-3080
709 Boyd Queenie Mrs ◎ 946-3764
710 Johnson Ethel Mrs 946-1801
711 Cherry Floyd ◎ 946-8497
712 Smith Annie W Mrs 946-7230
713 Jackson D Earl ◎ 946-8585
714★Wallace Sudie
716 Daniels Haggar Mrs
718 Davis Lucy Mrs 946-1107
8TH ST ENDS
802 Dickinson Louise Mrs 946-7616
804 Morris Olivia C Mrs 946-7308

16

PENNSYLVANIA AV INTERSECTS
901 Eastern Elementary School 946-2100
904★Filmore Geneva W
906★Gorham Geo
908 Cutler Irene Mrs 946-7776
910 Smith Bessie M Mrs ◎ 946-4949
1020 Woodley Charlie B ◎
U S HWY 264 E INTERSECTS

18

ISABELLA AV (WASHINGTON PARK)—FROM EDGEWATER DR EAST 1 NORTH OF RIVERSIDE DR

ZIP CODE 27889
104★Baker Michl S ◎ 946-8444
113 Walker Bryant D ◎ 946-3266
116 Jarvis Ada L ◎ 946-2316
118★Johnson Lucille 946-4563
125★Seila Donald ◎ 946-7084
132★Woodard Robt S ◎ 946-6868
BEECH ST INTERSECTS
200 Salle Geo F ◎ 946-4485
201 Alligood L Hilton ◎ 946-3107
202★Karman Michl ◎ 946-8408
207 Howell Lester B ◎ 946-4707
209 Parvin Robt W 946-7039
211 Davis Robt T 946-3947
212 Vacant
216 Buckman James F Jr ◎ 946-3225
217 Curtis Nancy Mrs
218 Mann Edmund S ◎ 946-3623
219 Respess Norma J ◎
220 Hall Ray Jr ◎ 946-2676
221★Blount Saml M ◎ 946-3527
PINE ST INTERSECTS
300 Robbins Alma S Mrs ◎ 946-7806
304 Hoell Mildred W Mrs ◎ 946-3062
306 Kirby Robt M ◎ 946-9272
309 Cowell Horace B ◎ 946-2345
315 Waters Terry L ◎ 946-8240
318 Bowers Seaton W ◎ 946-3324
320 Windley Heber W ◎ 946-3383
322 Vacant
323 Ammons Clifford F ◎ 946-1702
324★La Motte Louis C Rev ◎ 946-2457
WALNUT ST INTERSECTS
400 Satterthwaite Louise S Mrs ◎ 946-2214
402 Jones David W ◎ 946-6170
404 Harrington Jesse M ◎ 946-3690
406 Bowers Mary G ◎ 946-5654
408 No Return
410 Jarman W F Mrs ◎ 946-3415
525 Tayloe Joshua ◎ 946-8953
603 Williams E E & Son Inc bldg contr 946-5636
Williams Clyde W ◎ 946-5636
605 Peele Leon C Jr ◎ 946-8695

Toyota
SMITH MOTOR CO.
Oldsmobile
1208 W. 15th St., P.O. Box 638 (27889)
Phone 946-9161

D. S. SWAIN GAS COMPANY, Inc.
Service
Tank and Bottled Gas
We Sell-Install and Service
Central Heating and Air Conditioning
Appliances
D.S. SWAINGAS CO.
608 E. 10th St.
PHONE 946-5178
Washington, N.C. (27889)

SLOAN INSURANCE AGENCY
REALTOR®
"COMPLETE INSURANCE SERVICE"
REAL ESTATE and RENTALS
PHONES 946-6114 and 946-6115
245 W. MAIN ST. (27889)
YOUR Independent Insurance AGENT SERVES YOU FIRST

GRADY'S ROOFING & SHEET METAL
ALL TYPES ROOFING AND GUTTERING
ALUMINUM SIDING — METAL WORK
Box 9, Rt. 5, River Road (27889)
Phone 946-3761

ISABELLA AV (WP)—Contd
OAK ST ENDS
BX NUMBERS
bx33★Linton Albert B ◎ 946-3087

8

JACKSON ST —FROM W 15TH ST NORTH 1 EAST OF BENNETT ST

ZIP CODE 27889
107 Waters James I ◎ 946-4992
108★Mishoe John ◎ 946-9311
109 Gray Henry E ◎ 946-6410
110 Brown Johnny V ◎ 946-5990
111 Cutler Floyd T ◎ 946-4304
112 Jewell Jay G ◎ 946-5980
113 Hudson Roy Y ◎
114★Gimlin Thos Jr ◎ 946-1905
115 Paramore Henry E ◎ 946-4326
116 Clark Ruth M Mrs ◎ 946-8594
117 Haddock Roland ◎ 946-9969
119 Woolard Kenneth E ◎ 946-3076
120 Stokes John D Jr ◎ 946-3548

16

JAMES DR —FROM PENNSYLVANIA AV NORTH 1 EAST OF RUNYON RD

ZIP CODE 27889
701★Moody James R ◎ 946-2777
703 Wilson John A ◎
704★Latham Sally R 946-1352
705 Booth Ronnie L ◎ 946-9027
706★Jackson Jeremiah 946-1241
708 Vacant
711★Nellis Steve ◎ 946-6940
712★Lynch Thos M
713★Ore Marion 946-9602
715★Blount Saml ◎ 946-7212
714★Reddick Richd 946-9252

11

JOHN SMALL AV —FROM 300 E 5TH ST NORTHEAST

ZIP CODE 27889
6TH ST INTERSECTS
TELFAIR ST INTERSECTS
603 Leggett's Supermarket Inc 946-5098
605 Pam's Soda Shop 946-0087
609 Sawyer D M Hardware 946-5656
611 Bunch's Piano Shop sls & serv 946-7350
613 Engelhardt Roland F chiro 946-2467
615 Thompson Filtration Products 946-8505
617 State Farm Insurance Co 946-5114
619 Westinghouse Laundromat 946-7384
621 Town & Country Beauty Salon 946-4200
7TH ST INTERSECTS
700 Harris & Elsen plmb & htg 946-5500
Paul Funeral Home 946-4144
Paul J Bonner 946-4144
Pilot Paul Mutual Funeral Assn ins 946-4144
704 Gurganus Builders Inc 946-1471
Gurganus Realty Co 946-1471
715 Pinkham James H ◎ 946-5955
8TH ST INTERSECTS
815 Beaufort Electric Supply Co Inc 946-3181
818★Harris Wm H 946-3596
820 Woolard Minnie
824 Beaufort Equipment Co Inc agrl implts 946-4230
BROWN ST INTERSECTS
9TH ST INTERSECTS

9

9TH ST INTERSECTS
BROWN ST INTERSECTS

AMOCO
WATERS OIL CO., Inc.
GASOLINE — OIL — TIRES
FUEL OIL
River Road (27889)
VERIFIED METERED OIL DELIVERY
Phone 946-2646

PAMLICO MOTOR CO.
"You Could Be DODGE MATERIAL"
DODGE CARS — DODGE TRUCKS
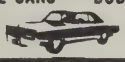
301 N. Bridge St. Tel. 946-4165 Shop Tel. 946-8781

JOHN SMALL AV—Contd
900 Vacant
8TH ST INTERSECTS
901 Rendezvous The restr 946-4773
902 Vacant
903 Pamlico Florist 946-6111
905 Brownie Bakery 946-4011
912 Small John Avenue Union 76 946-2211
10TH ST ENDS
CHARLOTTE ST ENDS
1040 County Dept Social Services 946-6591
11TH ST ENDS
HIGHLAND DR BEGINS
U S HWY 264E BEGINS

20

KEYSVILLE RD RT 4 —FROM HIGHLAND DR NORTH 1 EAST OF CAMELIA DR

ZIP CODE 27889
BX NUMBERS
A M E Zion Church
bx133 Keys Bobby J
134 Ebron James L 946-1745
bx135 Cobb Aaron ◎ 946-1503
bx136 Keyes Fred ◎ 946-4390
bx137★Ross Scott
bx138★Harrison Katie T Mrs ◎ 946-4893
bx139★Holley James T ◎ 946-6386
bx140★Roland Velma F Mrs ◎ 946-8296
bx141 Wilkins Gladys Mrs ◎
bx141a★Moore Mary W ◎ 946-7743
bx141b★Bailey Geo Jr ◎ 946-2076
bx142 Ebron James
bx143 Taylor Clarence ◎ 946-3972
Laws James
bx144★Little Minerva L
bx145a Brown Christine Mrs ◎ 946-2802
bx145b Keys Randolph G ◎ 946-6516
Richards James H ◎
bx145c No Return
Howard Hill Baptist Ch
bx147 Eborn John H 946-9449
bx148 Worsley Ethel
bx151 Hogans Robt W ◎ 946-3851
bx152a★Edwards Lester O ◎ 946-5981
bx151b Hogans Saml ◎ 946-0471
bx152 Hogan Robt W Jr ◎ 946-7040
Vacant

3

KINSTON ST —FROM W 3D ST NORTH 2 WEST OF HACKNEY AV

ZIP CODE 27889
601 Scheutzow Charles A Jr ◎ 946-4889
602 Jarvis Joseph B ◎ 946-5308
603 Wells Wm M ◎ 946-2356
604 Mason Charles R ◎ 946-3637

16

LAKE DR RT 4 (MACSWOODS)—FROM CAMELLIA DR EAST 1 SOUTH OF HIGHLAND DR

ZIP CODE 27889
BX NUMBERS
bx524 Modlin Roland B ◎ 946-1821
bx522 Lewis Ted ◎ 946-6794
★Mc Roy Ivan ◎ 946-0674
★Cutler Fredk M ◎

18

LANDON DR RT 5 (RUNYON HILLS)—FROM BRICK KILN RD NORTH 1 WEST OF SMAW RD

ZIP CODE 27889
bx416★Caimcen Marquerite
Wiley Wm R ◎ 946-4251
Vacant

MOHAWK CARPET HOUSE & INTERIORS II
Sales and Installations — Custom Draperies and Bedspreads
Shinyl Vinyl By Congoleum — Wall Coverings Decorative Shades — Furniture
ESTABLISHED 1964
1515 W. 5th St. Ext. (27889)
Dial 946-5128
FROM THE LOOMS OF Mohawk

Sara's BOOK SHOP
Your Family Bookstore
BIBLES — BOOKS
PAPERBACKS — CARDS
PARTY GOODS — GIFTS
WEDDING ACCESSORIES
DOWNTOWN 105 W. MAIN ST. (27889) TEL. 946-1952

THOMAS & HOWARD CO., Inc
WHOLESALE GROCERS
ESTABLISHED 1896
Tel. 946-4175
WASHINGTON, N.C. (27889)
Tel. 946-4175
1201 W. 4th ST. EXTN, P.O. BOX 790

LANDON DR RT 5—Contd
No Return
416 Higgins Geo W ◎ 946-8649
Lee David C Jr ◎ 946-4818
Van Dorp Abr H ◎ 946-7402
Baker Charles L 946-7002
411 Knit Shop The 946-3451
Warner Charlie L & Son contr
Warner Charles L ◎ 946-3451
413 Everett Shelton ◎ 946-5472

19

LAWSON RD (SMALLWOOD) FROM N MARKET ST EAST 2 NORTH OF E 15TH ST

ZIP CODE 27889
105 Ormond David I ◎ 946-2365
112 Under Constn
114 Cooper Carlton B ◎ 946-5256
201 Lassiter Albert E Jr ◎ 946-7061
207 Under Constn
209★Cherry Henry L Jr ◎ 946-1573
213★Horton Wilbur B ◎ 946-8642
217★Champion U Ronald ◎ 946-6491
222 Hodges Jimmy T ◎ 946-1722
300 Sullivan Ray P ◎ 946-4418
302 Bass Wm E Jr ◎ 946-2516
304 Swain Wm V ◎ 946-2379
305 Lewis Jasper L ◎ 946-8561
307 Alexander Raymond L Rev ◎ 946-5984
308 Ross R E ◎ 946-1653
309 Everett Steven ◎ 946-7971
310 Harris Mitchell T ◎ 946-0408
311 No Return
312 Brown Ralph M ◎ 946-1656
315 Cherry Jack F ◎ 946-8668
400 Swain Joseph B ◎ 946-3387
401 Powell John G ◎ 946-8443
402 Snow Edw L ◎ 946-4798
404 Parker Milton L ◎ 946-7279
405 Elks Gentry E ◎ 946-3217
406 Johnson D C ◎ 946-6605
407 Worsley Nathan W ◎ 946-3354
409 Culler Robt S ◎ 946-6641
411 Hinson J Delmas ◎ 946-8944
412 Byrd Ada E Mrs ◎ 946-6209
414 Buck Delon H ◎ 946-5819
415 Thompson Graham C ◎ 946-8679
416 Hendrickson Vernon ◎ 946-2277

3

LILLEY RD —FROM PACTOHIS HWY SOUTH 1 WEST OF CLARK'S NECK RD

ZIP CODE 27889
BOX NUMBERS
bx482★Asby Charlie
bx118 Holman Joseph

19

LODGE RD (SMALLWOOD) FROM REED DR WEST 1 NORTH OF LAWSON RD

ZIP CODE 27889
420 Paul Richd ◎ 946-7777

1

MACLEAN LA —FROM 127 N MARKET ST EAST

ZIP CODE 27889
10 City Parking Lot free parking

16

MACSWOODS —A SUBDIVISION LOCATED EAST OF HIGHLAND DR AND NORTH OF US HWY 264 E

18

MAGNOLIA DR (PAMLICO VILLAGE)—FROM PAMLICO DR EAST 2 NORTH OF RIVER RD

BX NUMBERS
★Burnette F Bruce ◎ 946-4356
★Holscher Fredk N 946-8587
bx92★Eygabroad Robt J ◎ 946-7202
bx82a★Harris Jerry W ◎ 946-3346
bx99a★Cox Jesse D ◎ 946-2846
bx94a★Sparrow David J ◎ 946-4285
bx94★Johnston Franklin B ◎ 946-4331
bx107 Harwell Fred R ◎ 946-3727

TAYLOE DRUG CO.
239 W. Main St.
946-5156

HOSPITAL PHARMACY
600 E. 12th St.
946-4113

FSLIC
Federal Savings & Loan Insurance Corp.
Your Savings Insured to $40,000
SEABOARD SAVINGS and Loan Association
132 W. Second Street 27889 Tel. 946-4171
WHERE You Save DOES Make A Difference

MAGNOLIA DR—Contd

bx98 Thomas Robt M ◎ 946-0539
bx105 Russ Melville Jr 946-7211
bx104 Harris Eldon T ◎ 946-6035
bx101 Toler Curtis C ◎ 946-4934
bx103 Cox Glenn T ◎ 946-3491
Stevens Gilbert T ◎ 946-8877
bx108★Perry Dwain 946-1356
bx99 Nelson Gilbert H ◎ 946-2428
bx100 Waters Shelby G ◎ 946-2205
Binger Robt W ◎ 946-1210
bx93 Gibbs Linley H Jr ◎ 946-7514
bx95★Wagener C L 946-3402
bx97★Carawan
bx98★Thomas Robt M ◎ 946-0539
bx77 Keaveny Michl J ◎ 946-7462
bx79 Carver Leroy 946-2538
bx102 Whitley David H 946-9605

12

MAIN ST E —FROM 100 N MARKET ST EAST

ZIP CODE 27889
100 Corner View Barber Shop 946-2631
110 Carolina Sewing Room drsmkrs 946-3419
112 Renn-Taff Office Supplies & Service Inc 946-2197
114 Mitchell H Reid Jr Insurance & Bonds 946-5138
116 Vacant
127 Rodman Cam H C P A acct 946-4191
131 Coastal Optical Co 946-4024
133 Kirby Co Of Washn 946-8908
137 Credit Bureau Of Washington Nc 946-6561
Payne-Watkins Insurance & Real Estate 946-3773
139 Lillian's Beauty Salon 946-3910
140 Brown Ruth B Mrs ◎ 946-3039
142 Swanner John M ◎ 946-6908
144★Ross Margt ◎ 946-2726
145 Edwards Lucinda S Mrs ◎ 946-2529
164 Franklin Charles P ins adj ◎ 946-5948

BONNER ST INTERSECTS

200 St Peter's Epis Ch (cemetery & side ent)
201★Latham Belinda
209 Pemberton Wm D ◎ 946-2973
211 Weston Louise M Mrs ◎ 946-2519
215 Robertson Janie B Mrs ◎ 946-2108
Cuthrell Helen 946-4942
219 Bilbro Eliz H Mrs ◎ 946-5414
220 Ingalls Alton L 946-1851
221 Wynne Ada J Mrs ◎ 946-3553
223 Kugler Viola Mrs 946-5001
225 Butt Beulah P Mrs 946-4935
226 Bragaw Lalla C ◎ 946-2291
228 Timberlake Walter C ◎ 946-5915
231 Vacant
231b★Douglas Kenneth A 946-4588
235★Ralston
236 Carter Wm R ◎ 946-3205
Erma Lee's Beauty Shop 946-3205
Windley Mattie Mrs 946-3490
238 Rodman Wiley C Jr ◎ 946-1861
239 Irby W Scott Jr ◎ 946-2614
242 Agnew Betty D Mrs 946-6964
★Freeze Max 946-0428
Modlin Lena F
243 Myers John G B ◎ 946-4520
245 Myers Florist 946-4601

13

HARVEY ST INTERSECTS

303 Wheeler Lucius P 946-3757
307 Ellison James ◎ 946-1622
311 Bonner Sarah B Mrs ◎ 946-2588
★Swain Gladys

WASHINGTON TIRE COMPANY
NEW AND RETREADS
ROAD SERVICE
ALIGNMENT
BALANCING
B.F.Goodrich
DAVID C. ROBERSON, Owner
301 N. BONNER ST. (27889)
TEL. 946-6350
BEAR ROAD SERVICE

MCC
Motteler Construction Company
AUTHORIZED DEALER FOR
AMERICAN BUILDINGS CO., AND BEHLEN AGRI-PRODUCTS SYSTEMS
CHARLES MOTTELER V-P, C. W. "DOC" WILLIAMS, ASSOCIATE
P.O. Box 216 (27889) Tel. (919) 946-3577

Established 1931
Downtown
126 W. Main St. (27889)
Tel. 946-4242
Cox's
Shoes for the Entire Family
Washington
Square Mall (27889)
Tel. 946-7342

E MAIN ST—Contd
314 Cherry Theodora R Mrs ◎ 946-4314
317 Patterson T H ◎ 946-2995
319 Whealton Melvin E ◎ 946-2711
322★Peters Eugenia H 946-5975
323 Jefferson Irene D Mrs 946-4626
325★Simmons Eric V 946-7848
331 Hodges Edw M ◎ 946-4865
ACADEMY ST INTERSECTS
400★Traylor Emily A C Mrs 946-9087
400a No Return
401 Hughes Lucretia ◎ 946-3329
405 Boyd James L ◎ 946-4048
406 Apartments
1★Hovatter Christoper L 946-4671
2★Lasater Roy M 946-9310
3 No Return
4 No Return
5 No Return
6★Reed C Wingate 946-4092
409 No Return
410 Mc Keel Elsie W Mrs ◎ 946-3595
411 No Return
412★Mc Coy John
413★Edwards Terry ◎
414 Hodges Edw M Jr 946-4638
419 Stiles Walter J 946-2873
420 Alligood Wm R ◎ 946-3431
423 Robbins James
424 Porter Frances W Mrs ◎ 946-2550
427 Latham Mary B ◎ 946-4068
428 Dunn Wm J ◎ 946-4160
431 No Return
432 Vacant
MC NAIR ST INTERSECTS
501 Sapp Channing F 946-3688
502 Clark J D 946-5826
506 Rouse Geo F ◎ 946-8620
510 Harrell James B ◎ 946-1632
511 Swain J Ray ◎ 946-4779
513 Vacant
514★Maslowski Greg ◎
516★Mills Jimmy S 946-9100
517 No Return
520 Asby Danny ◎
521 Burke Red L
521b No Return
523 Harrell Henry ◎
526★Cahoons Betty 946-3409
528 Gattis Ethel E Mrs ◎ 946-2251
529 Edwards Verona E Mrs ◎
533 Elks Home WH6-5050
Washington Lodge No 822 (B P O E)
534 Clark Susie M Mrs ◎ 946-3435
BROWN ST INTERSECTS
601 Watkins Fred O Jr ◎ 946-2947
602 No Return
609 Credle Oliver J ◎ 946-2619
610 Smith Danl W ◎ 946-2753
612 Woolard Frazier T ◎ 946-8790
613★Derr Rush U ◎ 946-8253
617 Scott Mollie W Mrs ◎ 946-2530
619 Peden Wm A ◎
622 Mc Neill Eliz D Mrs ◎ 946-1726
623 Terrell Rena ◎ 946-3198
625 Winstead Yanche B ◎ 946-2393
628 Gautier Robt W ◎ 946-8514
629★Litchfield Thompson D Jr ◎
630 Daniels James J ◎ 946-1571

14
CHARLOTTE ST INTERSECTS
701 Vacant
702 Sawyer Freddie G Mrs ◎ 946-5021
703★Miles Tony
704 Berry Charles W ◎ 946-4053
705 Baker Guy W ◎ 946-1891
707★Gaskin Rich
710 Carson Jack A 946-6925
711 Baker Jesse E ◎ 946-4724
712 Vacant

THINGS TO RENT FOR EVERY EVENT
TAYLOR RENTAL Center
BILL and FRAN DeMARTIN, Owners
946-1640
US HWY 264 EAST (TWO MILES EAST ON HWY 264) RT 5 (27889)
THINGS TO RENT FOR EVERY EVENT

RIDGEWOOD CARPETS
TOM FRANZ, Owner
CARPETS — FLOOR COVERINGS — WALLPAPER
VISIT OUR SHOWROOM
Trend Carpet
228 W. Main St. (27889)
TEL 946-8767

H. REID MITCHELL, JR.
INSURANCE AND BONDS
114 E. Main St. (27889) Tel. 946-5138

E MAIN ST—Contd
714★Morris Evelyn C Mrs ◎ 946-2258
715 Carty Saml C Jr ◎ 946-2483
716 Vacant
718 Sterling Hugh M ◎ 946-2480
720 Waters Lossie H Mrs ◎ 946-2290
728 Rawls Clarence A ◎ 946-2562
734 State Armory 946-4910
State Army Natl Guard mtce bldg 946-4910
SIMMONS ST BEGINS
900 Harding S Jasper ◎ 946-5581
916 Vacant
920 Peevy Orion J ◎ 946-5224
HUDNELL ST BEGINS
PARK DR INTERSECTS
1050 Carver's Drive-In restr 946-3452
1052 Carver Elsie B Mrs ◎ 946-3931
1054 Carver's Machine Works 946-0591
1056 City Boat Area
HAVENS ST BEGINS

1

MAIN ST W —FROM 108 S MARKET ST WEST 1 NORTH PAMLICO RIVER

ZIP CODE 27889
100 First-Citizens Bank & Trust (Midtown Ofc) 946-8144
101 Hazel's Beauty Salon 946-3012
103 Moore James B III dentist 946-0144
105 Sara's Book Shop 946-1952
106 Vacant
107 Southern Furniture Co 946-2315
109 Cato's 946-6177
111 Hilton's Men's Shop 946-5951
112 Swindell Guy T Your Jeweler 946-2244
118 Bowman's Gentlemen's Clothing 946-7894
120 Charles Stores Co Inc dept store 946-3955
126 Cox's Shoe Store Inc 946-4242
Cee Circle Bar Saddle Shop 946-4242
129 Vacant
132 Mc Crory-Mc Lellan-Green Stores Corp 946-3035
133 Lewis Co Inc women's clo 946-3694
135 Credle Studio custom frames 946-4482
135½ Washington School Of Martial Arts & Self Defense coml artist
139 Washington Sewing Center 946-4589
141 Harris Ray portrait pntr
143 Carousel The children's wear 946-5668
144 American Barber Shop 946-4570
Helen's Beauty Shop 946-1415
146 Boyer's Restaurant & Soda Shoppe 946-8533
147 Harris Hardware Co 946-5112
151 Carter's Dress Shop 946-2751
151½ Dibble Lewis M consulting eng 946-3320
152 Turnage Theatre 946-2616
153 Grist S & Co ret clo 946-4046
154 Shoemasters 946-0592
155 Vacant
156 Glamor Shop The clo 946-3989
157 Vacant
158 Giant Discount 946-8767
UNION DR BEGINS
160 Frank's Jewelers 946-2378
162 Mallison W C & Son hdw 946-2515
163 Washington Parkway Apartments
1 Barnes Norma 946-8506
2 Oughton Anne 946-6492
3 Little Ethel 946-7248
4 Buckman Ellen 946-6850
5 Swindell Lida 946-5536
6 Roach Lossie
7 Everette Leland H 946-4339

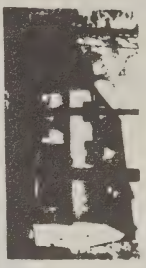
704 John Small Av. P.O. Box 269 (27889)
Gurganus BUILDERS, INC.
YOUR BUILDING NEEDS ARE OUR CONCERN
D. Harold Gurganus, Manager
Phone 946-1471

PHILLIPS 66
taylor OIL CO. INC.

805 RIVER ROAD, P.O. BOX 45 (27889)
PHONE 946-0056

GERALD JOHNSON PLUMBING CONTRACTOR
INSTALLATIONS — REPAIRS
RESIDENTIAL COMMERCIAL
STATE LIC. NO. 7330
806 N. McNair St. (27889) TEL 946-9718

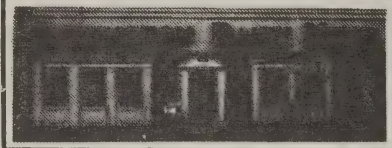

"Your Hometown Newspaper Since 1909"
WASHINGTON DAILY NEWS
217 N. Market St. (27889) Tel. 946-2145

W MAIN ST—Contd

8 Harrison Mamie 946-4521
9 Moore Nancy 946-7062
10 Jarvis Bertha 946-7624
11 Thompson Elsie 946-1600
12 Ives Eleanor 946-7045
13 Diamond Amy 946-7079
14 Stowe Margt 946-6232
15 Guillmen Mary C 946-5065
16 Faircloth Eliz Mrs 946-3747
17 Harris Eula G 946-1434
18 Wright Doreen 946-1005
19 Wilkins Rena
20 Pearce Drucilla
21 Moore King
22 Swanner Oscar
23 Shultz Carlie
24 Woolard Betty S 946-3710
25 Stone Louise 946-1544
26 Jones Sarah 946-7134
27 Spain Charles 946-2429
28 Paul Verona
29 Harris Martha 946-4797
30 Weekly Margt
31 Tanga Mary 946-3869
32 Chrismon Lizzie
33 Adams May Bell
34 Ingalls Claudia M 946-1345
35 Leggett Kathleen 946-1542
36 Ore David 946-9828
37 Hall Alice 946-1507
38 Harding Katie 946-5857
39 Barkley Ethel 946-4749
County Council On Aging 964-7090
169 Revco Pharmacy 946-3148
183 Cha-Rich Music pianos 946-6396
Washington Jewelers 946-6489
184 White's Stores Inc dept store 946-8168
186 Red Rooster Crafts 946-2818
188 Suskin & Berry Inc dept store 946-2177
189 Nationwide Insurance Co 946-4233
192 North Carolina National Bank 946-1123
Floors
192 Washington Jaycees 946-0185
3d Fl W E E W Radio Washn Inc 946-1016
192½ Home Security Life Insurance Co 946-3232
195 Jowdy Radio-Appliance Co 946-2055

RESPESS ST BEGINS

201 Jack's Card And Gift Boutique 946-3216
202 Marie's ladies wear 946-9333
203 Walker G W & Sons Inc furn 946-2334
204 Cinderella Beauty Salon 946-4310
207 Taldo's clo 946-4007
210 All Seasons Fashions women & children's clo 946-2785
211 Tuten's House Of Fabrics 946-5526
216 North Carolina National Bank West End Br 946-1123
218 Vacant
221 Heilig-Meyers Co furn 946-6421
222 Edwards Mrs Sewing & Altering Room
228 Ridgewood Carpets genl mdse 946-8767
230 Mc Intyre & Gerry Inc tax returns & bkpg serv 946-7246
N C Council On Status Of Women (Reg Ofc) 946-9509
232 Vacant
234 Homes Garland R dentist 946-4403
Downtown Washington Assn 946-0114
236 West Main Barber Shop
239 Tayloe Drug Co 946-5156
239½ Storage
240 Talley Bros Supply Store genl mdse 946-2931
243 Talley Bros Sup Store (Overflow)
245 Sloan Insurance Agency 946-6114

Atlantic Credit Corporation
ALL TYPES OF LOANS
707 Carolina Av. P.O. Box 438 (27889) Tel. 946-3179

moss planing mill co.
Lumber—Sash Doors—Mantels—Columns
235 E. Water St. (27889)
Church Pews and Windows
Phone 946-6431

W MAIN ST—Contd
246 Phillips-Wright Furniture Co Inc 946-4261
247 City Shoe Hospital 946-3677
248 County Alcoholic Beverage Control Board Store 1 946-2044
250 Jimmie's Grill
GLADDEN ST BEGINS
310 Vacant
314 Vacant
316 Cratt Eva A 946-3003
319 Harris E J Construction Co genl contrs 946-2128
323 Moss John H ◎ 946-2581
328 Hewett Income Tax Service
Hewett James B ◎ 946-5568
334 Williams Nancy Mrs ◎ 946-3697

2

VAN NORDEN ST BEGINS
404 Winfield Benj B ◎ 946-2693
412 Fowle Mary G ◎ 946-3075
Patton Louise D Mrs 946-5002
414 Morton Charles L ◎ 946-1676
419 Family Fish House Restraurant restr 946-1301
BRIDGE ST BEGINS
501 Culligan Water Conditioning soft water 946-1525
511 No Return
519★Rodman Wm B ◎ 946-2554
524 Swindell Margt M Mrs ◎ 946-6877
528 Butler John F ◎ 946-2007
PIERCE ST BEGINS
603 Mallison Carolyn B Mrs ◎ 946-5280
604 Jackson Gorham E ◎ 946-4966
612 Fisher Harry M ◎ 946-4355
621 Rumley Wm Jr ◎ 946-3669
624★Warren Lindsey C Mrs ◎ 946-2742
626 Kidwell Robert N ◎ 946-8426
627 Winfield J Bryan Mrs ◎ 946-3282
WASHINGTON ST BEGINS
701★Davis Kenneth H ◎ 946-5609
705 Floyd Imogene R Mrs ◎
709 Choi Hyun J ◎ 946-4675
710 Stephenson Henry L Jr ◎ 946-3742
713 Hoyt Elsie B Mrs ◎ 946-1816
715 Hodges Rosa E Mrs ◎ 946-3621
717 Hodges Apartments
1 Taylor Bernice E Mrs 946-3464
2 Thompson Mary A Mrs 946-2725
3 Douglas Callie Mrs 946-3468
4 Taylor Evelyn P Mrs 946-5670
718 Fowle Eliz T Mrs ◎ 946-1712
719 Payne Thos S Jr ◎ 946-4922
720 Wahmann Eliza G Mrs ◎ 946-5573
721 Nicholson Charlotte K Mrs ◎ 946-3079
722 Fowle Saml R III ◎ 946-4694
Motteler Charles R ◎
730 Motteler Construction Co 946-3577
731 Stallings T Frank ◎ 946-4940
732 Grimes Bryan ◎ 946-2946
734 Chamness Ralph ◎ 946-0456
735 Keys Robt C Jr ◎ 946-3670
736 Knott Pauline M Mrs ◎ 946-2288
738 Sauve F P Jr ◎ 946-5218
739 Gabel Sara S Mrs ◎ 946-5057
740★Sauls Robt H ◎ 946-7648
742 Nunnelee James S ◎ 946-4762
746 Mc Grath Edgar F ◎ 946-2282
748 Little Crawford P ◎ 946-7270
HACKNEY AV INTERSECTS

SMITH MOTOR CO.
Toyota Oldsmobile
1208 W. 15th St., P.O. Box 638 (27889)
Phone 946-9161

DOWNS JEWELERS
ARTCARVED DIAMOND CENTER
"When Only Something Special Will Do"
Washington Square Mall Washington, N.C. (27889) Tel (919) 946-4316

SLOAN INSURANCE AGENCY
"COMPLETE INSURANCE SERVICE"
REAL ESTATE and RENTALS
PHONES 946-6114 and 946-6115
245 W. MAIN ST. (27889)
YOUR Independent Insurance AGENT SERVES YOU FIRST
REALTOR®

GRADY'S ROOFING & SHEET METAL
ALL TYPES ROOFING AND GUTTERING
ALUMINUM SIDING — METAL WORK
Box 9, Rt. 5, River Road (27889) Phone 946-3761

16

MALLARD DR RT 4 (MACSWOODS)—FROM CAMELLIA DR EAST 1 SOUTH OF BEECHTREE RD

ZIP CODE 27889
BX NUMBERS
★Burns Robt C ◎ 946-4260
★Hodges Ralph H Jr ◎ 946-3978
bx531 Jackson Wm F Jr ◎ 946-3189
★Sloan Lloyd P Jr ◎ 946-4015
★Menomins
bx533 Singleton Tommy Jr ◎ 946-2589
HILLSIDE DR INTERSECTS
bx532 Woolard Lester L ◎ 946-5508
★Winstead Druie D Jr ◎ 946-5982
★Mac Kenzie Robt P Jr ◎

16

MAPLE ST —FROM 1 BLOCK WEST OF RUNYON RD EAST 1 NORTH OF PENNSYLVANIA AV

ZIP CODE 27889
1104★Roderman Erma N Mrs
1106 Evans Elmer C
1108 Rouse Henry 946-8863
1110 Satterthwaite Wm E ◎
1112 Wilson Wm A 946-0693
1114 Flynn Helen Mrs 946-1539
1116 Windley James H
1118★Thompson Hosea
1124★Foreman Norman E
1126 Gorham James H
1128 Newcurt Alfonza
1130★Fanow James E 946-0812
1132★Staten John Jr ◎ 946-3940
1134 Mann Sara B ◎ 946-9836
1136 Deans Evelyn L ◎ 946-3060
1138 Ebron Vonnie ◎ 946-6912
RUNYON RD INTERSECTS
1205 Keech Leona 946-5542
1206 Harris Carrie M Mrs
1207 Cannon Mary Mrs ◎ 946-8069
1208 Hawkins Grover L ◎ 946-8306
1209 Cox Verna
1210 Smith Ella G 946-7470
1211★Harris Evelyn
1212 Godley Amos 946-0156
1213★Wooden Arth N
1214 Smallwood Clara Mrs 946-7943
1215 Banks James O
1216 Booth Edwin E 946-3325
1217★Tucker Mamie 946-3034
1218 Cutler Jesse E ◎ 946-1451
1219★Long James E ◎ 946-8772
1220 Smith Lillie M Mrs 946-7709
1221★White Leona 946-1829
1222 Smith Kathleen W
1223★Pope Junior L
1224 White Clara S 946-3660
1225★Tucker Felton 946-0162
1226 Moore Christine ◎ 946-8798
1227 Sherod Marie
1228 Godley Amanda E Mrs ◎
1229 No Return
1230 Moore Deloise O Mrs
1231 Whitley Saml
1232 Daley Zelma
1233 Campbell Ida
1234★Peele Evelyn J 946-0158
1235★Jones General L
1236 Wooden Curley M Mrs 946-4508
1237 Wallace Joyce G
1238 White Annie J Mrs ◎ 946-0648
1240 Langley Christine
1241 Rhome Carolyn J Mrs ◎ 946-6809
1242 Parker Ernest
1243 Harris Robena Mrs
1244 Keys Suzie
1245 Ross Hazel Mrs 946-0203
1246 Branch John Jr ◎
1247 Brown Martha W Mrs ◎ 946-0283
1248★Purvis Shirley 946-8316

MEMBER FSLIC Federal Savings & Loan Insurance Corp. Your Savings Insured to $40,000
SEABOARD SAVINGS and Loan Association
132 W. Second Street 27889 Tel. 946-4171
WHERE You Save DOES Make A Difference

Renn-Taff OFFICE SUPPLIES & SERVICE INC.
"Everything For Your Office – Complete Office Outfitters"
● OFFICE FURNITURE ● OFFICE MACHINES ● BUSINESS FORMS
112 E. Main St. (27889) Tel. 946-2197

MAPLE ST—Contd
1249 Clark Lydia
1250 Williams Earlene Mrs 946-8893
1251 Wooden Wm E
1252★Williams Cora B ◎ 946-8857
1253★Gillis Emma
1255 Peterson Reginald
1257 Clark Carrie S Mrs ◎ 946-9374
1259 Williams Pollie M Mrs
1261★Austin Roger L 946-9108
1263 Jones Carolyn R ◎

1

MAPLELEAF AVE —FROM 419 BELMONT ST EAST TO FAYETTE AV

ZIP CODE 27889

19

MARKET ST EXTN —A CONTINUATION OF N MARKET ST

ZIP CODE 27889
★Roberson W R Jr 946-5662
2007★Grist Shepherd R ◎ 946-7515
★Shelton Lovie N Mrs ◎ 946-1546
★Cox O Jehue ◎ 946-6281

1

MARKET ST N—FROM 100 W MAIN ST NORTH 2 EAST OF N RESPESS ST

ZIP CODE 27889
102 Savings & Trust Building Floors
2d Fl Paul J W Real Estate 946-3720
2d Fl Tetterton Lottie M acct
3d Fl Mott Russell
103 Service Market Co meats whol 946-5152
104 Buckman Realty 946-4232
107 Bowers Groceteria 946-2633
108 Brown Milton S lwyr 946-7920
109 Great Southern Finance 946-6588
112 Edna's Lingerie Shop 946-7011
116 Edna's Lingerie Shop (sewing rm)
118 Vann's Studio Of Washington Inc 946-3484
119 Agape Book Shop The 946-9246
120 Equitable Life Assurance Society Of U S 946-6831
121 Stewart's Jewelry Store 946-2611
123 Lowry's The 946-1853
124 City Hall 946-1033
City Atty
City Bldg Insp 946-1033
City Clk 946-4191
City Council
City Elec Eng 946-1033
City Finance Dept 946-1033
City Mgr 946-1033
City Mayor 946-1033
City Cemetery Dept 946-1033
City Public Works Director 946-1033
City Parks & Recreation Dept 946-1033
City Treas 946-1033
City Utilities
125 Vacant
127 Economy Auto Supply home & auto sups 946-3422
129 Mecca The billiards 946-4450
130 City Community Development-Planning & Inspections 946-1033
133 Wilkinson & Vosburgh lwyrs 946-8196
135 Vacant
137 Ward Building Floors
137 Rodman W C & L E Waters surveyors-land 946-4509
1st Fl Woolard Frazier T lwyr 946-3300

ODEN FUNERAL HOME INC.
ESTABLISHED 1905
219 North Bonner Street, P.O. Box 527 (27889) Telephone (919) 946-4185

TYSON'S WELDING SERVICE
BILLY RAY TYSON
GENERAL WELDING — SPECIALIZING IN ALL METAL CAR PORTS — FLAT BEDS
FOR TRUCKS CUSTOM TRAILER BUILDING AND REPAIRS — PORTABLE SANDBLASTING UNIT
Rt. 3 Wharton Station Washington, N.C. (27889) Tel 946-2347

GREEN THUMB FLORIST
FLOWERS FOR ALL OCCASIONS
757 W. 2d St. Washington, NC 27889
Tel 946-3585

H.E. HARDING & SON Inc.
Real Estate - Insurance - Rentals
147 N. Market St. 27889 Phone 946-2444

N MARKET ST—Contd
1st Fl Jimmie's News Stand
1st Fl Freeman Jennings B bail bondsmn 946-8560
143 Mercer's Shoe Shop reprs 946-4253
147 Harding H E & Son real est & ins 946-2444
147½ Vacant
149 Friendly Wig Shop 946-0639
149½ Johnston Franklin B lwyr 946-0868
151 Kay's Courthouse Restaurant 946-1358
153 Lu Henri Shoes (self-serv) Floors
2d Fl Scott Le Roy lwyr 946-2716
157 Lu-Henri Shoes 946-3526
158 B H M Regional Library 946-5505
2D ST BEGINS
204 Vacant
206 Carter & Ross lwyrs 946-3627
208 Grimes Bryan lwyr 946-3177
210 Oakland Building 946-7151
ROOMS
100 Bragaw Wm & Co ins & real est 946-7151
101 Waters Paul R lwyr 946-6649
102 Vacant
103 U S Soil Conservation Serv 946-7893
104 Carter Archie & Grimes lwyrs 946-1941
109 H & L Appraisals Inc land 946-1696
E-S Enterprises 946-9102
111 Carter Archie & Grimes (library & conference rm)
112 Smith Robt L consulting forester
211 Professional Building
Eastern Optical Co Inc 946-2397
Rooms
211 Washington Eye Clinic 946-2171
202 Gutfeld & Mc Roy accts 946-8052
203 Wilson Guy & Associates archt 946-6532
209 Manpower 946-0016
211 Southern Life Insurance Co 946-5911
212 Hackney Keith D lwyr 946-4197
217 Washington Daily News newspaper 946-2145
Washington News Publishing Co 946-2145
220 Seaboard Office Building The ROOMS
101 United Life Insurance Co Of America 946-5247
102 Cutler Beverly W optom 946-3403
104 State Dept Rev 946-1149
105 Vacant
106 Edwards Mayhue acct 946-3441
120 Durham Life Insurance Co (Field Ofc) 946-3673
121 Vacant
125 Equifax 946-5252
126 Vacant
130 Newberry & Ashford Inc
130a Pilot Life Insurance Co 946-4381
132 Mid-East Commission 946-8043
224 Vacant
227 Rumley Motor Supplies Inc whol auto parts 946-2116

5

3D ST BEGINS
300 Home Savings & Loan Assn 946-4178
307 Big Star gro 946-3230
314 Vacant
316 Parking Lot
320 Tankard Mary A Mrs ◎
321 Christian Science Reading Room
322 Vacant

LOWE'S
of Washington, N. C.
705 Hackney Ave. Box 1250 (27889) Tel. 946-7751

H. G. WINFIELD
DISTRIBUTOR, Inc.
PETROLEUM PRODUCTS
TEXACO
SINCE 1921
TEXACO
1000 Park Drive and Hudnell St. 27889
Tel. 946-3053

N MARKET ST—Contd
325 Bowen Hilda R Mrs ◎ 946-2223
326 Hackney Mae A Mrs ◎ 946-3262
327 Mc Mullan & Knott lwyrs 946-6116
328 Vacant
330★Gallagher James E ◎ 946-2761
★Gallagher Betty J Mrs b j gallagher pub acct
401 Smithwick S Dennis ◎ 946-2709
402 Vacant
403★Hackney Robt S ◎ 946-9640
405 Davenport Julian M ◎ 946-7417
407 Hodges Ralph H ◎ 946-1836
408 Rumley Wm ◎ 946-2030
410 City Fire Dept 946-1033
415 Primitive Baptist Church
423 Stokes John Union 76 946-3395

10

5TH ST INTERSECTS
507 Vacant
509 Rowe Cora B Mrs 946-3756
513 Sawyer Eula W Mrs ◎ 946-3539
516 One Hour Martinizing 946-4010
521 Expert Transmission Service 946-1421
524 Vacant
525 Washington Fire Extinguisher Co
526★Hansley Lonnie R ◎ 946-4363
527 Alligood's Garage auto reprs 946-3662
530 No Return
532 Wright Millard
534 Wright Hilda P Mrs ◎
536 No Return

6TH ST INTERSECTS
601 Rutter A Sherman 946-7700
609 Hill Ollie M Mrs 946-1629
611 Parks Joseph F Jr ◎ 946-4334
612 Vacant
615 Nolley Wm E ◎ 946-5298
617★Jones Charlie
618 Alligood Rosa M Mrs ◎ 946-2738
619★Jackson Edna ◎
620 Snell Juanita A Mrs ◎ 946-5642
621 Mohler Robt L ◎ 946-4431
624 No Return

7TH ST INTERSECTS
701 Windley Ada H Mrs ◎ 946-7911
702 Dudley Myrtle P Mrs ◎ 946-1671
706 Sawyer Ellis B ◎ 946-5544
708★Powell Mc Coy 946-9566
710 Harris Bernice B Mrs 946-8521
715 Sloan Floyd Insurance Agency
717 Godley Ada L Mrs ◎ 946-5906
720 No Return
721 Silverthorn Henry 946-0963
723 Gurner Ann Mrs
724 Snell Nellie K
725★Hodges Wm
726 Cox Neva B Mrs ◎ 946-4582
Sowers Mary E Mrs ◎ 946-4557
726½ No Return

8TH ST INTERSECTS
803 Dudley Eva L Mrs ◎ 946-2674
804 Boone Joseph N 946-1707
810 Tetterton Marvin P ◎ 946-3120
812 Smith Millard F Jr ◎ 946-5603
813 Canady Cottie S Mrs ◎
815 Nenstiel Margt L Mrs
901 No Return
903 Daniels Josie C Mrs
907 Vacant

8

9TH ST INTERSECTS

DIXON HEATING & AIR CONDITIONING CO.
General Sheet Metal Work
Home Insulation — Ventilators — Gutters
DONALD AND DALMER DIXON
River Rd. (WP), Rt. 5, Box 21 (27889)
Tel. 946-6498

JONES brothers floor fashions
Washington, N.C.
Rt. 5, Box 179, River Rd. (27889)
Tel. 946-2451

All Types of Floor Coverings
Carpet Sales and Installation
CUSTOM DRAPERIES — BEDSPREADS — WALLPAPER

ROBERSON'S LIGHT HOUSE, INC.
QUALITY LIGHTING - QUALITY SERVICE
FIXTURES — LIGHTING ACCESSORIES — VENTILATING SYSTEMS
Rt. 3 Box 75-B Telephone 946-4959 Highway 264-West (27889)

VP JRS WELDING SERVICE Washington NC
Heliarc, Electric and Acetylene Welding — Portable and Stationary Equipment
1105 W. 3d. St. P.O. Box 176 (27889) Tels. 946-8311 and 946-2541, Night Tel. 946-0295

N MARKET ST—Contd
901 Cutler Hannah B Mrs ◎ 946-2677
902 Vacant
903 Daniels Wm A ◎ 946-3675
907 Vacant
910 Watkins Fred O III ◎ 946-1844
911 Jackson Carol Mrs ◎ 946-7797
912 Everette L Haywood 946-6093
913★Donnelly Ralph W ◎ 946-6782
914 Roberts Joseph ◎ 946-2977
917 Hardison Alice C Mrs ◎ 946-3905
918 Buckman Edmund T ◎ 946-4224
921 Jones Carl H 946-2337
922 Lane Harold A ◎ 946-2301
Swan Louise B Mrs 946-3382
924 Gurganus Harry S ◎ 946-1959
925 Edwards Charles A 946-3392
927 Jackson Carl C ◎ 946-7081
10TH ST INTERSECTS
1001 Litchfield Thompson D ◎ 946-2370
1005 Gardner Geo S ◎ 946-7851
1009 Everette Douglas R ◎ 946-3562
1036 Silverthorne Ray G ◎ 946-5945
1038 Weaver Glenn S Rev 946-7890
1040 Tripp Richd W Hon ◎ 946-6991
11TH ST INTERSECTS
1101 Hodges Gray ◎ 946-2450
1105 Bailey Bessie M Mrs ◎
1109 Robbins Nixie G Mrs ◎ 946-2669
1110 Mother Of Mercy Center 946-3924
1115 Daw Albert L ◎ 946-6760
1126 Buckman James F III ◎ 946-2381
12TH ST INTERSECTS
1201 Taylor Ben W ◎ 946-3226
1202 Mitchell H Reid ◎ 946-5666
1207 Vacant
1211 Brown Ronald E
★Olszewski Hazel ◎ 946-6008
1215 Paul Hulda W Mrs ◎ 946-1636
1230 Bogart Penelope B Mrs ◎ 946-2544
1232 Mordecai Saml F ◎ 946-3488
13TH ST INTERSECTS
1301 Boyd Kenneth D ◎ 946-0253
1305 Payne Mary M Mrs ◎ 946-4489
1307 Noe Blythe H ◎ 946-3255
1308 Roebuck Faye C Mrs ◎ 946-4734
1309 Phillips Elsie P Mrs ◎ 946-2110
1310 Cauley Richd O ◎ 946-3393
14TH ST INTERSECTS
1401 Ross David H ◎ 946-1617
1402 Alligood E Gene ◎ 946-5635
1403 Long Saml F ◎ 946-4286
1405 Haller Allan G 946-1593
1407 Chauncey Fred P ◎ 946-2383
1409 Dunning Woodrow W ◎ 946-4610
1411 Cox Hallie B Mrs ◎ 946-4097
1416 No Return
1418★Woolard Rex
1498 Saleeby Nick N ◎ 946-2485
15TH ST INTERSECTS
1500 Beaufort Monument Co mem 946-9516
1502 State Dept Of Natural Resources & Com Develop 946-6481
OAK DR BEGINS
1520 Seventh-Day Adventist Church
1606 No Return
1704 Williams Mary C Mrs ◎ 946-2263
1739 Williams Handy 946-4953

RANDOLPH FUNERAL HOME
Home of
L. R. Randolph Memorial Mutual Burial Association, Inc
"Your Good Will Is Our Most Precious Asset"
208 W. 4th St., Washington, N.C. (27889) Tels. 946-4438 and 946-7694

SMITH-MILLS PONTIAC-BUICK
Telephone 946-0171
521 West Fifth Street
Washington, North Carolina (27889)

1

MARKET ST S —FROM 101 W MAIN ST SOUTH 2 EAST OF S RESPASS ST

ZIP CODE 27889
101 Wachovia Bank And Trust Co 946-7121
108 Blount Saml M lwyr
119 Tetterton Printing Co (stge)
120 Big Bargain Supply 946-4448
Jefferson Billy Agency 946-4448
126 Roberson's Cash Store gro 946-3901
131 Vacant
132 Shamrock Needle Arts
134 Tetterton Marvin P Real Estate
138 Washington Chamber Of Commerce 946-2531
141 Leonard's Paint & Hardware Store 946-4600
WATER ST BEGINS

19

MARSH RD —FROM MARKET ST EXTN EAST 1 BLOCK N LAWSON RD

ZIP CODE 27889
103★Hodges Ralph III ◎ 946-5276
109★Haddock Josephine C 946-6627
110★Riddicks Henry C ◎ 946-4780
112 Vacant
113★Chase Jack ◎
114 Vacant
115 Vacant

3

MARYANNA MOBILE EST —LOCATED OFF W 5TH ST

ZIP CODE 27889
LOTS
1★Manning Rudolph 946-0145
2★Hinton Wm R 946-9835
3★Harris Gary D 946-7303
4★Craddock Ronnie W
5 Anderson Danny L
6★Johnston Rufus 946-7247
7★Alligood Tommy 946-8698
8★Sheppard Frankie 946-2278
9★White Rebecca
10★Leggitt Peggy 946-6909
11★Brown John W Jr
12★Horne Tommy 946-9617
13★Latham Kenneth
14★Tetterton Terry
15★Respass Irvin H 946-2283
16★Tripp Larry Gene
17★Gurganus Judy
18★Anderson Lula 946-7955
19 Walston Dewey R 946-3418
20★Beacham Mike ◎ 946-8334
21★Elliott Beth 946-2771
22★Roman John ◎
23★Whitehurst Hazel 946-3306
24★Beacham Clarence Jr 946-0262
25 Jones Kenneth
26★Latham Gene
27 Vacant
28★Wainwright James
29 Sherley Alec
30★Reedy Gilmer C 946-8966
31 Toler James A Jr 946-7708
32★Grimes John E ◎
33 Vacant
34 Brooks Terry
35★Rodgerson Joseph W
36★Carawan Saml G 946-1488
37★Moore Glen
38★Lamm Terry
39★Forrey T V 946-7200
40★Silverthorne Eliza 946-6926
41★Dixon Joe D
42★Reason Kenneth

7

MAYO DR —FROM RESPESS ST WEST

ZIP CODE 27889
105★Langley
106★Royster Josephine
107 No Return

LEGGETT MERCHANT OF CLEANLINESS
LEATHER GARMENT RECONDITIONING FUR
COMPLETE SERVICE DRAPERY CONTRACTOR
Sanitone
128 W. 2d St.–130 W. 2d St. (27889)
Telephone 946-2318

GURGANUS REALTY
MARY LOU HALES — JERRY EVANS — BETSY AND HAROLD GURGANUS, Realtors
704 John Small Av. P.O. Box 269 (27889)
Phone 946-1471
REALTOR

SENTRY ANSWERING SERVICE
MRS CATRETA B. ANDREWS, Owner
TELEPHONE ANSWERING SERVICE — BOOKKEEPING — SECRETARIAL SERVICES
306 E. 11th St. Washington, N.C. (27889) Tel. 946-5987

NCNB "When you need a bank, we're all the bank you need."

MAYO DR—Contd
108★Spencer Aretta G Mrs
112★Black Wm H 946-8158
114★Gray Clifton
116 Credle Annie
118 Gibbs Isabelle
120★Holliday Jasper P 946-6479
205★Cratch Glendon ◎ 946-4231

13

MC NAIR ST N —FROM 500 E MAIN ST NORTH

ZIP CODE 27889
101 No Return
106 Smith Elwood E ◎ 946-6276
110 Sutton Emily W ◎ 946-2513
113 Vacant
117 Jordan Beatrice S Mrs ◎ 946-2169
120 Freeman Earl W 946-5560
120a Buck Lamon F ◎ 946-8346
120b Buck Lucy C 946-1664
124 Payne Laura W Mrs ◎ 946-6924
125 Hicks Banks Y 946-8823
2D ST INTERSECTS
3D ST INTERSECTS
(NOT OPEN)

11

4TH ST INTERSECTS
420 Elliott Julian J 946-8991
422 Edwards James R 946-6026
424 Tetterton Julius S ◎ 946-7838
425 Parking Lot
428 Berry Kenneth D ◎ 946-7454
429 Upton Harry A ◎ 946-2728
431 Whitney Donald T ◎ 946-3385
5TH ST INTERSECTS
501 Smith Bessie E Mrs ◎ 946-0581
501½★Smith Monty Jr
503 Eubanks Marvin W ◎ 946-4624
505 Clark Sarah ◎ 946-6467
510 Campbell Eula C
511 Ryals Ralph B
514 Haddock Leon C ◎ 946-5752
516 Craig Ronald L ◎
520 Jackson Mary H Mrs ◎
6TH ST INTERSECTS
601 Respess Theo R ◎ 946-5928
602 Vacant
603 Lee J Nelson ◎ 946-3160
605★Elks Mary
606★Grice Sam Jr
607 Ambrose Oadus I ◎ 946-2229
608 Cox Mary W Mrs ◎ 946-5187
7TH ST INTERSECTS
JOHN SMALL AV INTERSECTS
8TH ST INTERSECTS
802 Williams Rufus J ◎ 946-6344
803 Elks Wilbur A ◎ 946-3918
804 Bonner Wm C ◎ 946-4548
805★Williams J B 946-6249
806 Johnson Gerald Plumbing Contractor 946-9718
Johnson Gerald 946-9718

9

9TH ST INTERSECTS
10TH ST INTERSECTS

13

MC NAIR ST S —FROM 500 E MAIN ST SOUTH

ZIP CODE 27889
121 No Return
122 Martin Ronald W ◎ 946-4104
WATER ST INTERSECTS

16

MEADOW DR RT 4 (MACSWOODS)—FROM LAKE DR SOUTH 1 EAST OF CAMELLIA DR

ZIP CODE 27889
BX NUMBERS
★Wilson
★Mac Kenzie R P ◎ 946-2522
bx113 Johnston Lucy B Mrs ◎ 946-5364

GENE P. FOREMAN & SON
"Builder of Fine Homes"
3rd And 4th Generations With A
Combined Building Experience of 115 Years
FHA, VA, Conventional Financing Call 927-3580

moss planing mill co.
Lumber—Sash Doors—Mantels—Columns
235 E. Water St. (27889)
Church Pews and Windows
Phone 946-6431

MEADOW DR RT 4—Contd
bx167 Anderson Dorothy B Mrs ◎ 946-2526

19

MORGAN PL (SMALLWOOD) FROM LAWSON RD SOUTH 1 EAST OF EDEN DR

ZIP CODE 27889
101 Woolard Wm B ◎ 946-4223
105 Olson Danl B ◎ 946-2387
108★Donnelly Frank J ◎ 946-1308
110★Tippett A Lloyd ◎ 946-1396
112★Cherry L W ◎ 946-6957

3

NEW BERN ST —FROM W 3D NORTH 1 WEST OF HACKNEY AV

ZIP CODE 27889
301 Holloway's Garage auto reprs 946-1830
304 Moore F Ray Oil Co Inc jobber 946-2743
Extn★Whealton Lee A ◎
305 Wells Iron & Metal Co
307 Wells Iron & Metal Co recycling 946-1700
418★Smith Johnnie E
City★Wells Joseph E

9

NICHOLSON ST —FROM 300 E 9TH ST NORTH 2 EAST OF N MARKET ST

ZIP CODE 27889
908 Gerard A Parker ◎ 946-4494
10TH ST INTERSECTS
1014 Edwards Garland F 946-8669
1016 Latham Lloyd R ◎ 946-7021
1017 Mercer Ernest L ◎ 946-4535
11TH ST INTERSECTS
1104 Tippett Debra L 946-9353
1105 No Return
12TH ST INTERSECTS
1203 Cutler Terry W ◎ 946-5616
13TH ST INTERSECTS
1301 Craig Richd ◎ 946-7094
1302 Baker Reginald F ◎ 946-8325
1303 Whitehurst Grover J ◎ 946-4248
1304 Hales Clifton L ◎ 946-5973
1307★Barton Gail C 946-1997
1309 Saleeby James A ◎ 946-3990
14TH ST INTERSECTS
1400 Godley Nathan B ◎ 946-5091
1401★Latham Bonner
1402 Peele Wm G panty hose slsmn ◎ 946-4014
1403 Patrick Wm A ◎ 946-7816
1404 Paszt Edmund ◎ 946-2806
1405 Jones John C ◎ 946-5897
1406 Crisp Alva A Jr ◎ 946-3730
1407 Curlings Sammy J
1409 Saleeby Edna ◎
15TH ST INTERSECTS

18

NORTH SHORE RD —FROM RIVER RD SOUTH 1 EAST OF SPRUCE ST

ZIP CODE 27889
BX NUMBERS
Broome Geo E 946-4019
bx33 No Return
Carter Wm B ◎ 946-5105
★La Violette James L ◎ 946-3005
Currin Geo W ◎ 946-2317
Currin G Doug ◎ 946-3569
Harris Jack D ◎ WH6-4149
Daniels Merrill D ◎ 946-3913
Shoffner Garland W ◎ 946-5579
Hunter Gladys B Mrs ◎ 946-3982
bx24 Brown Alex B Jr 946-7063
bx25 Avery K 946-2833
bx22a O'Neil Blount S ◎ 946-3010

Toyota
SMITH MOTOR CO.
Oldsmobile
1208 W. 15th St., P.O. Box 638 (27889)
Phone 946-9161

D. S. SWAIN GAS COMPANY, Inc.
Service
Tank and Bottled Gas
We Sell-Install and Service
Central Heating and Air Conditioning
Appliances
D.S. SWAINGAS CO.
608 E. 10th St.
PHONE 946-5178
Washington, N.C. (27889)

SLOAN INSURANCE AGENCY
REALTOR®
"COMPLETE INSURANCE SERVICE"
REAL ESTATE and RENTALS
PHONES 946-6114 and 946-6115
245 W. MAIN ST. (27889)
YOUR Independent Insurance AGENT SERVES YOU FIRST

GRADY'S ROOFING & SHEET METAL
ALL TYPES ROOFING AND GUTTERING
ALUMINUM SIDING — METAL WORK
Box 9, Rt. 5, River Road (27889)
Phone 946-3761

NORTH SHORE RD—Contd
Pfau Ella W Mrs ◎ 946-7841
bx23a Whitford Louis
Ross Eliz G Mrs ◎ 946-8312
Ross Bryan C 946-8312
bx22 Taylor Geo W ◎ 946-2735
Wilkinson Geo K ◎ 946-5927
bx24a★Faircloth
bx28★Oden
bx29★Edwards Mary K 946-8627
bx30 Swanner Ann L Mrs ◎ 946-5506
bx32★Jones Bessie
bx34 Wilkinson Joseph G ◎ 946-4973
Waters Leroy E Jr ◎ 946-7652
Brown Edw E ◎ 946-4338
bx35 Steele Wm D ◎ 946-3508
bx31 Griffin Wm S 946-7464
Griffin Ruby S 946-7464
Daniel Blake N ◎ 946-1097
No Return
BOX NUMBERS
bx27 Jackson James S Jr ◎ 946-5713
bx36★Walker Ed Jr
Ross Gaynelle B Mrs ◎ 946-2540
★Phillips Geo A ◎ 946-4757
bx37 Karnowski Edwin H ◎ 946-6839
Wilkinson Guy V ◎
bx38★Smith Lloyd E 946-7241
★Carter David A 946-4513
★Ross Lemuel H ◎ 946-4759
★Squires Lonnie A 946-3754

19

NORTHWOOD RD (SMALLWOOD)—FROM N MARKET ST EAST 2 NORTH OF LAWSON RD

ZIP CODE 27889
REED DR ENDS
EDEN DR ENDS
201★Foy Douglas ◎ 946-5132
203★Turnage Rebecca W ◎ 946-9724

8

OAK DR —FROM 1600 N MARKET ST WEST

ZIP CODE 27889
102 Everette Larry W ◎ 946-5035
104 Brookmire S K Mrs ◎ 946-7204
106 Bay Bartley G ◎ 946-5947
107 Roberson David C ◎ 946-5513
108 Wallace Henry T Jr ◎ 946-5970
Wallace Willie D Mrs 946-5986
109 Milligan David M ◎ 946-5285
111★Waters James L
112★Church Gerald W ◎ 946-7191
113 Dibble Lewis M ◎ 946-5315
118★Longstreet John ◎ 946-6043
119★Shay Patk F ◎ 946-9425
RESPESS ST ENDS
201 Morgan John I ◎ 946-2629
203 Parker Robt L Jr ◎ 946-8547
205 Strickland Earnie L Jr ◎ 946-1367
209 Eaton Charles E ◎ 946-3351
210 Poore Fred L ◎ 946-3105
211 Phillips Roy O ◎ 946-8618
STEWART DR INTERSECTS
301 Linton John T ◎ 946-5940
302 Swindell Kenneth V ◎ 946-2979
305 Cates Wm E ◎ 946-2968
306 Scott Waldon B Jr ◎ 946-4323
308★Mills Joe D ◎ 946-6980
309 Dickens Percy A Jr ◎ 946-4786
HILLCREST DR BEGINS
400 Fisher Joffre R ◎ 946-2352
401 Russell Archie ◎ 946-0492
402 Cochran Wm I Jr ◎ 946-3531

AMOCO
WATERS OIL CO., Inc.
GASOLINE — OIL — TIRES
FUEL OIL
River Road (27889)
VERIFIED METERED OIL DELIVERY
Phone 946-2646

PAMLICO MOTOR CO.
"You Could Be DODGE MATERIAL"
DODGE CARS — DODGE TRUCKS
301 N. Bridge St. Tel. 946-4165 Shop Tel. 946-2781

18

OAK ST (WASHINGTON PARK)—FROM 500 BANK ST SOUTH 1 EAST OF WALNUT ST

ZIP CODE 27889
FAIRVIEW AV INTERSECTS
COLLEGE AV INTERSECTS
308 Vacant
ISABELLA AV INTERSECTS

13

OLD 2D ST —FROM 200 N BROWN ST EAST

ZIP CODE 27889
611★Baker Helen W ◎ 946-4428
617 Kidd Eug A ◎
618 Vacant

14

CHARLOTTE ST INTERSECTS

4

OLD GREENVILLE RD —FROM 420 N PIERCE ST WEST

ZIP CODE 27889
610★Midgett Jerry ◎
612 Gaskins Johnnie W ◎ 946-8185
5TH ST INTERSECTS

6

WASHINGTON ST INTERSECTS
710 Keys Elsie W Mrs 946-8827
717 Moore Kath E Mrs ◎ 946-2517
718 Clark Charlie 946-1423
725 Mount Calvary Holiness Church
730 Little Grove Holiness Church
732½ Williams Sharper 946-4311
734 Clark Curtis C
735★Keys Fred ◎
736 Washington Bettie Mrs

FLEMING ST INTERSECTS

3

PACTOLUS HWY —FROM INTERSECTION OF W 5TH ST AND PLYMOUTH ST NORTHWEST

ZIP CODE 27889
1500 Vacant
1503 Tuten Elmer W ◎ 946-4468
1507 Bill's Repair Shop 946-7956
Dixon's Grocery & Repair Shop
CITY LIMIT
1511 Washington Lodge No 1800 (LOOM)
1518 Gaskins F H Co Inc indus equip & sup 946-8016
1600 Nobles Steve 946-7407
1605 Mc Gowan Levie ◎ 946-7836
1609 Vacant
1611 Ayers Willie D 946-7830
1613 No Return
1615 Wallace Henry W ◎ 946-8461
1617 Manning Lester 946-8246
1619 Griffin Ray
1621 No Return
1622 Waters James W ◎ 946-5296
1624 Taylor Claud J ◎
1626 Jefferson Noland ◎ 946-3795
1701 State Dept Trans 946-3689
1704★Watson Bernie G ◎ 946-6204
1705 Lilley John S ◎ WH6-4751
1709 Lucas Edw W ◎ 946-6204
1801 Haislip Clinton L ◎ 946-4526
1803 Craddock Charles ◎ 946-4987
1805 Jackson Genevieve E Mrs ◎ 946-5046
1806 Moore L Shelton ◎ 946-5660
1807 Tetterton Alice M Mrs ◎ 946-4016
1809 Jenkins James W ◎ 946-8546
1811 Leggett Virgil K ◎ 946-6898

Sara's BOOK SHOP
Your Family Bookstore
BIBLES — BOOKS
PAPERBACKS — CARDS
PARTY GOODS — GIFTS
WEDDING ACCESSORIES
DOWNTOWN 105 W. MAIN ST. (27889) TEL. 946-1952

MOHAWK CARPET HOUSE & INTERIORS II
Sales and Installations — Custom Draperies and Bedspreads
Shinyl Vinyl By Congoleum — Wall Coverings Decorative Shades — Furniture
ESTABLISHED 1964
1516 W. 5th St. Ext. (27889)
FROM THE LOOMS OF Mohawk
Dial 946-5128

THOMAS & HOWARD CO., Inc
WHOLESALE GROCERS
ESTABLISHED 1896
Tel. 946-4175
WASHINGTON, N.C. (27889)
Tel. 946-4175
1201 W. 4th ST. EXTN, P.O. BOX 790

PACTOLUS HWY—Contd
1815★Bunch Donald D Jr
BOX NUMBERS
Mason Lumber Co 946-8028
Brooks Edna S 946-4315
Cox Roland 946-6121
Gaskins Herman E 946-5026

19

PALMER PL (SMALLWOOD) FROM ALDERSON RD NORTH 1 EAST OF REED DR

ZIP CODE 27889
101 Davis Luther ◎ 946-2569
102 Davis James E ◎ 946-5361
104 Dawson Braxton B Jr ◎ 946-8887
106★Asby James ◎
120 Hill Steph H ◎ 946-0633

18

PAMLICO DR (PAMLICO VILLAGE)—FROM RIVER RD NORTH 1 EAST OF BRICK KILN RD

ZIP CODE 27889
BX NUMBERS
Gilchrist Grady L ◎ 946-2136
bx64 Odam L M Jr 946-4456
bx65a Park D G ◎
Youmans Construction Co 946-5052
Youmans Ed L Jr ◎ 946-5052
Liles James M ◎ 946-5535
bx66a Bridgman Cecil ◎ 946-0485
bx68★Baldwin Charles R 946-3570
Fowle Robt A Jr 946-3568
Sadler Charles R ◎ 946-1329
Garrett Wm ◎ 946-3213
bx71 Cook Wayne ◎ 946-8910
bx73 Roberson Geo A Jr ◎ 946-4348
bx70 Mc Cotter Wm E ◎ 946-1341
Vacant
Crone Eug P ◎ 946-5576
Rodman Wiley C III ◎ 946-8207
Daniel Plummer A ◎ 946-5081
bx74 Mc Williams Dale A ◎ 946-8723
Mc Williams Steven A
bx75 Carawan Harold R ◎ 946-6762
★Stafko John D ◎ 946-5058

16

PAMLICO ST RT 5 (WASHINGTON HEIGHTS) FROM E 12TH ST NORTH 1 EAST OF HIGHLAND DR

ZIP CODE 27889
★Somers Nancy ◎ 946-4680
Elks Rest Home 946-2481
★Peterson Dorothy ◎
Jones Wm H

16

PAMLICO ST E —FROM PAMLICO ST EAST 1 SOUTH OF HODGES AV

ZIP CODE 27889
1001★Cox Herbert
1003 Schueck Etha Mrs
1007★Grizzard Hilda L
1005★Sears Margt

18

PAMLICO VILLAGE —A SUBDIVISION LOCATED NORTH OF RIVER RD AND EAST OF BRICK KILN RD

20

PANTICOUGH DR RT 4 —FROM HIGHLAND DR NORTH 2 EAST OF KEYSVILLE RD

ZIP CODE 27889
bx100a Hedgepath Robt E Jr ◎ 946-7663
bx100b Leary Ann O Mrs ◎
bx107 Pinkham Robt E ◎ 946-3492
bx108 Nixon Harold ◎ 946-9203
bx108a Upton Larry H ◎ 946-8531
bx109 Winslow Dan R ◎ 946-7706

TAYLOE DRUG CO.
239 W. Main St.
946-5156

HOSPITAL PHARMACY
600 E. 12th St.
946-4113

MEMBER FSLIC Federal Savings & Loan Insurance Corp.
Your Savings Insured to $40,000
SEABOARD SAVINGS and Loan Association
132 W. Second Street 27889 Tel. 946-4171
WHERE You Save DOES Make A Difference

14

PARK DR —FROM N BROWN ST EAST 1 NORTH OF W MAIN ST

ZIP CODE 27889
CHARLOTTE ST INTERSECTS
815 Thompson Clarence ◎ 946-3466
818 Sanford Evelyn Mrs 946-3506
820 Wilson Gary D ◎ 946-2654
824 Miles Lori C Mrs ◎ 946-5032
SIMMONS ST INTERSECTS
900 Harris Dora M Mrs ◎ 946-4309
902 Wilroy John F ◎ 946-4643
907 Taylor Edna J Mrs 946-8818
909★Tetterton
920 Bridgers Mary B Mrs ◎ 946-5672
922 Tetterton Edw M ◎ 946-3236
HUDNELL ST INTERSECTS
1000 Winfield H G Distributor Inc 946-3053
E MAIN ST INTERSECTS
RUNYONS CREEK CROSSES

18

PATRICIA RD RT 5 (RUNYON HILLS)—FROM BRICK KILN RD EAST 1 SOUTH OF US HWY 264 E

ZIP CODE 27889
386 Nobles Cassie W Mrs ◎ 946-5727
Boyd Arth L ◎ 946-5649
★Vann Thos ◎ 946-6393
Woolard R Frank ◎ 946-2636
388 Wilson Saml R ◎ 946-2168
389 Mason Joseph H ◎ 946-3542
Piver Doris S Mrs ◎
382a Toler J L ◎ 946-6587
Cratch Redding L ◎ 946-5198

8

PAUL ST —FROM W 15TH ST NORTH 1 EAST OF JACKSON ST

ZIP CODE 27889
107 Jones Cleveland O ◎ 946-3024
108 Hodges James M Jr ◎ 946-5997
109 Oliver Sam D ◎ 946-5250
Oliver Edw E
110 Anderson Thos J ◎ 946-7626
111 Bell Vance A 946-8717
112★Suttin J T ◎ 946-1492
113★Houston
114 Ginn Eschol K ◎
116 Godley C L ◎ 946-8713
118 Barnes C H ◎

16

PENNSYLVANIA AV —FROM US HWY 264 E EAST 1 SOUTH OF E 12TH ST

ZIP CODE 27889
711 Smith Annabelle Mrs 946-5935
713★Tuten Virgil 946-6941
715 Weatherington Melvin D 946-3239
717 Jefferson Jennie B 946-0249
801 Tyndall Arth R 946-7332
802 Smith Bernice G Mrs 946-5578
803★Jackson Georgia
804 White Cuffew 946-7610
805 Robbins John N 946-2284
806 Somers Greta P Mrs ◎
807★Cutler Jessie B ◎ 946-6814
808 Foreman Addie E Mrs ◎ 946-4750
809 Washington Housing Authority 946-0061
Mid-East Regional Housing Authority 946-0061
City Housing Auth (Community Bldg)
SIMMONS ST INTERSECTS

WASHINGTON TIRE COMPANY
NEW AND RETREADS
ROAD SERVICE
B.F.Goodrich
ALIGNMENT
BALANCING
301 N. BONNER ST. (27889)
DAVID C. ROBERSON, Owner
TEL. 946-6350
BEAR SERVICE

MCC
Motteler Construction Company
AUTHORIZED DEALER FOR
AMERICAN BUILDINGS CO., AND BEHLEN AGRI-PRODUCTS SYSTEMS
CHARLES MOTTELER V-P, C. W. "DOC" WILLIAMS, ASSOCIATE
P.O. Box 216 (27889) Tel. (919) 946-3577

THINGS TO RENT FOR EVERY EVENT
TAYLOR RENTAL Center
BILL and FRAN DeMARTIN, Owners
946-1640
US HWY 264 EAST (TWO MILES EAST ON HWY 264) RT 5 (27889)
THINGS TO RENT FOR EVERY EVENT

Established 1931
Downtown
126 W. Main St. (27889)
Tel. 946-4242
Cox's
Shoes for the Entire Family
Washington
Square Mall (27889)
Tel. 946-7342

PENNSYLVANIA AV—Contd

810 Toler Delsie L Mrs 946-4449
812 Waters Hazel S Mrs 946-8864
814 Rader Louise L Mrs 946-6189
816 Sheppard Lillie M 946-5142
SIMMONS ST INTERSECTS
901★Tetterton Annie Mrs 946-1152
902 Boston Mercy Mrs 946-7968
903 Carrow Rachel W 946-8647
904 Keech Edgar
905★Banks Lillian 946-9593
906★Dana Howard 946-1138
907 Daniels Alma Mrs 946-7690
909 Taylor Griffin J 946-7254
911 Lilley Thos J 946-8139
1009 Wilson Amanda H Mrs 946-1723
1011 Satchel Arnecia R Mrs 946-1873
1015★Waters Richd 946-2406
1017★Williams Judy
1019★Blount Julia R Mrs 946-1827
1021★Staton Roxie
1023 Whitaker Saml A 946-7538
1025 Mc Cloud Joseph B 946-2921
1027★Warren Laura C 946-6375
1029 Somers Lottie S Mrs 946-1883
1031 Godley Jasper L
1033★Edwards Alice M Mrs 946-6774
1035★Cathrell W Hudie
1037★Frizzell
1039 Green Inez R Mrs 946-1394
1041★Masters Ethel 946-4105
1043 Keyes Jennettie S Mrs 946-8598
HAVENS ST ENDS
1110 Newkirk Sarah L Mrs ◎ 946-1108
1112 Chapman Clayton W ◎ 946-8703
JAMES DR BEGINS
HUDNELL ST INTERSECTS

2

PIERCE ST N —FROM 528 W MAIN ST NORTH 1 WEST OF N BRIDGE ST

ZIP CODE 27889
115 Morton W James ◎ 946-4455
117 Daniels Rita
118 Pfeiffer Richd C ◎ 946-0487
120 Hubbard Leonard S ◎ 946-1727
2D ST INTERSECTS
207 Edwards Larry W ◎
220 Kirk Chester ◎
221 No Return
229 Peele J H Jr ◎ 946-3696

4

3D ST INTERSECTS
300 Vacant
304 Brooks Poolroom
307 Turner Max J trucking
308 White Grace A
312 Vacant
315 Day's Ted Seafood (Ofc) 946-6821
321 Day's Ted Seafood Co 946-6821
322 Hassell Tobacco Warehouse 946-6059
326★Acklin Ella G
327 Brooks Grocery groc & meats ret 946-0470
329 Jackson Isabell T Mrs ◎ 946-0495
4TH ST INTERSECTS
403★Edwards Mary E
405 Patterson Vonda
407 Blount Mary
410 Vacant
412 Lodge John G
414★Sherod Robt L
OLD GREENVILLE RD BEGINS
421 Smith-Mills Parking Lot
424 Keys Giles 946-7088

6

5TH ST INTERSECTS

RIDGEWOOD CARPETS
TOM FRANZ, Owner
CARPETS — FLOOR COVERINGS — WALLPAPER
VISIT OUR SHOWROOM
Trend Carpet
228 W. Main St. (27889)
TEL 946-8767

H. REID MITCHELL, JR.

INSURANCE AND BONDS

114 E. Main St. (27889) Tel. 946-5138

N PIERCE ST—Contd
518★Lawton Helen
520 Perkins Mary Mrs
521 Johnson Wilhelmina P Mrs ◎
522 Boyd Lillian F
CAROLINA AV INTERSECTS
612 Shaw Earl W
W 7TH ST INTERSECTS
800★Rouse Tony C ◎
804 Lee Jamie
806 Vacant
810 Jones Frank E Jr ◎ 946-8672
840 Moore Alf L ◎ 946-7000
844★Laws Reginald E
846 Godley Lee A
848★Harris Lottie M Mrs 946-0108
850 Laws Nathl ◎ 946-5941
9TH ST INTERSECTS
904 Mc Carter John L ◎ 946-4768
906 Rouse Bessie
10TH ST INTERSECTS
1002 Gibbs Thos H Rev ◎ 946-4196
1006 Chapman Irene W ◎
1010 Thorton Annie R Mrs ◎ 946-1447
1012 Ebron Dicie M Mrs ◎ 946-0195
1014★Midgette Florine
1016★Morrison Iccie 946-7554
COX BLVD BEGINS
1022 Daniels James H 946-3605
1024 Boyd Willie 946-4723
1026 Booker Willie H Jr ◎
1028 Small Robt ◎
1030★Hamlin John T ◎ 946-4739
1032 Mitchell Saml Rev
1034 Benston Mature 946-0930
1036 Dixon Joseph P
11TH ST INTERSECTS
1101★Godley Wm
1102 Guilford Amos 946-0409
1103 Crews Louise B Mrs
1104 Keys John 946-7856
1105 No Return
1106★Minor Clifton E
1107 Connor Ella G Mrs 946-6043
1108 Qualls Eleanor L 946-6958
1109 Lawrence Carrie Mrs 946-2502
1111 Tucker Wm O 946-8427
1121 Satterthwaite Frances S Mrs ◎
1125 Gardner Curtis ◎ 946-0369
1126 Austin Charles 946-7218
1128 Smith Martha Mrs 946-1104
1130 Brown Ruth B Mrs ◎ 946-6457
1132 Downing Nellie R Mrs
13TH ST INTERSECTS
1302 Griffin Annie B ◎
1304 Peele Ruth Mrs ◎ 946-1312
1306 Wilder Hughie E ◎ 946-8659
1308★Stokes Tyrone
15TH ST INTERSECTS

2

PIERCE ST S —FROM 528 W MAIN ST SOUTH 1 WEST OF S BRIDGE ST

ZIP CODE 27889
101 Graves Claude S ◎ 946-4264

18

PINE ST (WASHINGTON PARK)—FROM RIVER RD SOUTH 2 EAST OF EDGEWATER AV

ZIP CODE 27889

3

PLANT ST —FROM W 4TH ST NORTH 1 WEST OF PLYMOUTH ST

ZIP CODE 27889
602 Tyson W J 946-0467
DEAD END

3

PLYMOUTH ST —FROM W 2D ST NORTH 5 WEST OF HACKNEY AV

ZIP CODE 27889

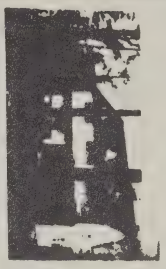

704 John Small Av. P.O. Box 269 (27889)

Gurganus BUILDERS, INC.

YOUR BUILDING NEEDS ARE OUR CONCERN

D. Harold Gurganus, Manager

Phone 946-1471

PHILLIPS 66

taylor OIL CO. INC.

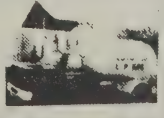

805 RIVER ROAD, P.O. BOX 45 (27889) PHONE 946-0056

GERALD JOHNSON PLUMBING CONTRACTOR

INSTALLATIONS — REPAIRS

RESIDENTIAL *COMMERCIAL*

STATE LIC. NO. 7330

806 N. McNair St. (27889) TEL 946-9718

"Your Hometown Newspaper Since 1909"

WASHINGTON DAILY NEWS

217 N. Market St. (27889) Tel. 946-2145

PLYMOUTH ST—Contd
100 City Treatment Plant 946-1033
201 City Garage 946-5482
300 City Pwr Plant 946-3544
320 Dixie Bearings Inc (Br) 946-1931
★Cox Arth ◎
3D ST ENDS
400 City Utility Dept 946-3544
4TH ST INTERSECTS
5TH ST INTERSECTS
HARRINGTON ST INTERSECTS
601 Alligood Allen J ◎ 946-2170
603 Fuch Rontie
605 Edwards Edw R ◎ 946-5954

16

QUEEN ST RT 5 —FROM HODGES AV NORTH 2 EAST OF PAMLICO ST

ZIP CODE 27889
Rodgers Wm A
★Raspberry James
Staten Vera

19

REED DR (SMALLWOOD) FROM HIGHLAND DR NORTH 1 WEST OF KEYSVILLE RD

ZIP CODE 27889
101 Morris Abbott G Jr ◎ 946-2672
Roberson J Phil ◎ 946-3432
LAWSON RD INTERSECTS
102 No Return
103 Archie Thos E ◎ 946-8578
104 Broadwell Joseph M
105 Swanner Thos C ◎ 946-3652
106★Blackmon Durwood ◎
107 Potts C Zoph ◎ 946-3500
108 Gibson A Edgar ◎ 946-7529
109 Willis S Phil ◎ 946-4069
111 Roebuck E Leon Jr ◎ 946-7136
113 Willis Jerry T ◎ 946-7209
115★Oestreica James W ◎ 946-4653
117 Roy Richd A ◎ 946-7948
119 Samuelson Kenneth R ◎ 946-8801
120★Roberson
121 Moore Kenneth ◎ 946-8079

1

RESPESS ST N —FROM 202 W MAIN ST NORTH 2 WEST OF N MARKET ST

ZIP CODE 27889
105 Bank Of Washington (Side Ent)
106 Register Coin Shop 946-3144
107 Suskin & Berry Inc (Side Ent)
109 Giant Discount (Whse) 946-3880
117 Edwards Edw Ray Insurance Agency 946-7761
120 Washington Laundry & Cleaners 946-3448
122 Vacant
2D ST INTERSECTS
202 Brenda's Beauty Shop 946-5625
216 Squires Lonnie A real est 946-3718
218 Beacham Robt F
220 Bland Wm
Bryant Lynwood C 946-6865
Bryant Richd A

5

3D ST INTERSECTS
316 Moore Queenie E
318 No Return
320 Graddy Paulette 946-0337
321 Moore Frank
322 Battle Leona
326 Powell Mollie G Mrs ◎ 946-4094
4TH ST INTERSECTS
415 Vacant
419 Simpson Warren H ◎ 946-4689

Atlantic Credit Corporation

ALL TYPES OF LOANS

707 Carolina Av. P.O. Box 438 (27889) Tel. 946-3179

moss planing mill co.
Lumber—Sash Doors—Mantels—Columns
235 E. Water St. (27889)
Church Pews and Windows
Phone 946-6431

N RESPESS ST—Contd
420 Vacant
426 Simpson Harry ◎ 946-3636
427 Beebe Memorial C M E Church

7

5TH ST INTERSECTS
502 No Return
508 City Pumping Sta No 3
512 Vacant
HARDING ST INTERSECTS
522★Cannon Spencer
523 No Return
525 Gorham Charlie
526 Gibbs Columbus
527★Gibbs Clifton
536 Dowdy Applie L Mrs ◎ 946-4765
6TH ST INTERSECTS
618 Bullock Preston Jr
620★Mobley Attor
7TH ST INTERSECTS
705★Nelson Anna
707 No Return
713★Parker Carter
715★Midgette Jimmy
721★King Arth
723★Reddich Phalia 946-6854
725★Tyler Edna
727★White Linwood E
729★Mc Field Alige 946-9883
★Wilson Juanita 946-9883
731★Windley Lorraine
733★Crawford Tony
735 No Return
737 No Return
739★Green Florence 946-8955
801 Armstrong Annie H Mrs ◎
808 Eason J Herman ◎ 946-4473
810 Wilkins Sam Jr ◎ 946-5028
818 Gorham Georgia C Mrs ◎ 946-3495
820 Razor Richd ◎ 946-8879
822 Holley Andrew ◎ 946-4645
9TH ST INTERSECTS
901 White Jimmy
903 Williams Walter C 946-1956
904 Bullock Isaac
902★Brooks Wm H
904★Gorham Willie
906★Gorham Ollie 946-3929
907 No Return
909 No Return
910 Mobley Gilbert A
911★Mc Cullough Carrie
914★Smith Joe ◎ 946-7323

8

11TH ST INTERSECTS
1106 Roebuck Essie C Mrs ◎ 946-4072
1109 Beaufort County Developmental Center mntl-phys handicapped adults 946-0151
1110 Neel Eug ◎ 946-3274
1111 Tunstall Joseph P ◎ 946-5244
12TH ST INTERSECTS
1202★Litchfield Wm F ◎ 946-2917
1208 Carter Saml T ◎ 946-4977
1210 Gibbs Milo L ◎ 946-5018
1214 Walker F Odell Rev ◎ 946-2539
1215 Duke Wm B land surveyor ◎ 946-5667
13TH ST INTERSECTS
1301 Cayton Jesse C ◎ 946-3698
1302 Hodges W Richd ◎ 946-6768
1303 Vacant
1304 No Return
1306 Rodman Cam H ◎ 946-4430
14TH ST BEGINS
1407 No Return
1492 Belyeu Wm T ◎ 946-6932
15TH ST INTERSECTS
16TH ST BEGINS
OAK DR INTERSECTS

1

RESPESS ST S —FROM 201 W MAIN ST SOUTH 2 WEST OF S MARKET ST

ZIP CODE 27889
116 Vacant

DOWNS JEWELERS
ARTCARVED DIAMOND CENTER
"When Only Something Special Will Do"
Washington Square Mall Washington, N.C. (27889) Tel (919) 946-4316

SMITH MOTOR CO.
Toyota Oldsmobile
1208 W. 15th St., P.O. Box 638 (27889)
Phone 946-9161

SLOAN INSURANCE AGENCY
REALTOR®
"COMPLETE INSURANCE SERVICE"
REAL ESTATE and RENTALS
PHONES 946-6114 and 946-6115
245 W. MAIN ST. (27889)
YOUR Insurance Independent AGENT SERVES YOU FIRST

GRADY'S ROOFING & SHEET METAL
ALL TYPES ROOFING AND GUTTERING
ALUMINUM SIDING — METAL WORK
Box 9, Rt. 5, River Road (27889) Phone 946-3761

S RESPESS ST—Contd
117 Marsals J ladies wear 946-4830
Linen Shop The
118 Back Door-Jowdy's
119 Jack's Cupboard Gift Shop (frt whse)

19

RILEY PL (SMALLWOOD) FROM LAWSON RD SOUTH 1 WEST OF REED DR

ZIP CODE 27889
101 Reynolds Wm D ◎ 946-8941
103 Mc Donough Robt C ◎ 946-8319
105 Seal Kenneth F ◎ 946-1520
109 Ward Charles G Jr ◎ 946-1340
110 Bonner Earl W ◎ 946-6094
112 Brookshire Curtis B ◎ 946-1634

18

RIVER RD (WASHINGTON PARK)—A CONTINUATION OF PARK DR FROM RUNYAN CREEK EAST

ZIP CODE 27889
EDGEWATER DR BEGINS
100 Park Boat Co Inc retailer WH6-3248
109 Parvin Wm A ◎ 946-4622
110 Eborn Ella D Mrs ◎ WH6-3227
116 Wiley Edna A Mrs ◎ 946-4460
123 Meredith James T ◎ 946-7117
150 Ramsay Graham Mrs ◎ 946-5537
COLLEGE AV BEGINS
HONEY POD FARM BEGINS
200 Alligood Gertrude T Mrs ◎ WH6-3068
206 Bainbridge Donald G ◎ 946-6250
214 Vacant
220 Mc Devett Ethel H Mrs ◎ 946-2723
PINE ST BEGINS
301 Whitley John W ◎ 946-4577
306 Webster Geo ◎ 946-2994
308★Baker Roger
312★Sprouse Ellwood 946-6025
316 Wolfe Robt M ◎ WH6-4325
320 Miltenberger Del J ◎ WH6-3752
322 No Return
323 Tetterton Emmie T Mrs ◎ 946-2239
324 Farquharson Jean B Mrs ◎ 946-3504
326 Jennette Jerry ◎
330 Knight Wm E 946-3158
WALNUT ST BEGINS
1936 Morris Abbott G ◎ 946-4058
1937a Houston Francis B ◎ 946-3045
1938 Kemp Alma A Mrs ◎ WH6-5012
1940 Moore Paul M Jr ◎ 946-6486
1941★Wlaker Gothia W Jr 946-3008
1942 Hoyt Charles T ◎ 946-2506
1943★Small Mary S 946-1384
1944 Rollins Florence Mrs ◎ 946-3633
HICKORY ST BEGINS
1945 Thompson Mary H Mrs ◎ WH6-4573
1946 Grist Sam L Jr ◎ 946-5552
1947 Pender Carlton ◎ 946-6559
1948★Waters Myrtle S Mrs ◎ 946-5463
1949 Fentress Clyde D Jr ◎ WH6-2130
1950 Buck Margt L Mrs ◎ WH6-4604
1952 Peters A R III ◎ 946-6963
SPRUCE ST BEGINS
TOWN LIMIT
1951 Ingalls Wm E ◎ 946-7951
1953 Shop-Eze Clover Farm Market WH6-4343
BRICK KILN RD BEGINS

MEMBER FSLIC
SEABOARD SAVINGS and Loan Association
132 W. Second Street 27889 Tel. 946-4171
WHERE You Save DOES Make A Difference

Renn-Taff OFFICE SUPPLIES & SERVICE INC.
"Everything For Your Office – Complete Office Outfitters"
● OFFICE FURNITURE ● OFFICE MACHINES ● BUSINESS FORMS
112 E. Main St. (27889) Tel. 946-2197

RIVER RD (WP)—Contd
Woods James A ◎ 946-6777
Dixon Wm ◎ 946-6692
Manning Charles H Jr veterinarian 946-2215
11 Carolina Dairy Products Corp WH6-5330
Moore Jay P ◎ 946-4705
Cox C Ray ◎ 946-0564
16 Mallison Implement Co farm equip 946-6181
19 Edwards Ray ◎ 946-4945
Dixon Dalmer R ◎ 946-4530
Dixon Aquarium & Pet Shop 946-3589
Dixon Mitchell M ◎ WH6-3589
Dixon Mitchell M Jr ◎ 946-9910
Dixon Heating & Air Conditioning Co 946-6498
No Return
Dixon G Donald ◎ 946-6110
★Curling Ventrice 946-0921
Faith Free Will Baptist Church 946-4122
NORTH SHORES RD BEGINS
Unity Church Of Christ
Orkin Exterminating Co Inc 946-4151
Zip Mart No 44 946-9242
bx41f Fortescue James M ◎ 946-6169
Grady's Roofing & Sheet Metal 946-3761
Taylor Oil Co Inc 946-0056
Rebel The
No Return
Waters Oil Co Inc fuel oil 946-2646
bx54 Woolard Vernon A ◎ WH6-5686
Mobley Bobby Y ◎ 946-1985
Cartwright Bertie W ◎ 946-2584
bx50 Godfrey Otis A ◎ 946-2906
bx51★Godley Martha C Mrs 946-4682
PAMLICO DR BEGINS
bx59 Alligood Lesley ◎
511 No Return

18

RIVERSIDE DR (WASHINGTON PARK) FROM EDGEWATER DR EAST 1 SOUTH OF ISABELLA AV

ZIP CODE 27889
100 Freeman Marion W Mrs ◎ 946-4457
102 Worthy Pauline M Mrs ◎ 946-3214
106 Rumley Henry B Jr ◎ 946-8610
108 Lassiter Tally E ◎ 946-1613
112 Moore Mary B Mrs ◎ 946-4396
116 Tankard Lee D ◎ 946-2241
122 Hodges James E ◎ 946-4313
BEECH ST ENDS
202 Scott Le Roy ◎ 946-2033
206 Thornburgh Mary Bell ◎ 946-2662
210 High W Hackney ◎ 946-5586
212 Edwards Zeno L Jr ◎ 946-3714
216 Mc Cotter Joseph D ◎ 946-4565
218 Marsh Saml E ◎ 946-4761
PINE ST ENDS
300★Davis Gordon E 946-9725
310 Cowell Charles F Jr ◎ 946-4212
312 Vacant
316 Dawson Braxton B ◎ 946-2118
322 Roberson James H ◎ 946-0540
WALNUT ST ENDS
400 Rumley Henry B ◎ 946-4769
406 Jowdy Albert ◎ 946-2638
408 Jowdy Cottie M Mrs ◎ 946-2332
410★Larkin Ernest W Jr ◎ 946-4581
412 Tankard Hal R Jr ◎ 946-1564

ODEN FUNERAL HOME INC.
ESTABLISHED 1905
219 North Bonner Street, P.O. Box 527 (27889) Telephone (919) 946-4185

TYSON'S WELDING SERVICE
BILLY RAY TYSON
GENERAL WELDING — SPECIALIZING IN ALL METAL CAR PORTS — FLAT BEDS
FOR TRUCKS CUSTOM TRAILER BUILDING AND REPAIRS — PORTABLE SANDBLASTING UNIT
Rt. 3 Wharton Station Washington, N.C. (27889) Tel 946-2347
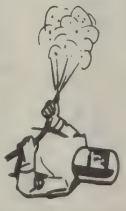

GREEN THUMB FLORIST
FLOWERS FOR ALL OCCASIONS
757 W. 2d St. Washington, NC 27889
Tel 946-3585

H.E. HARDING & SON Inc.
Real Estate - Insurance - Rentals
147 N. Market St. 27889 Phone 946-2444

RIVERSIDE DR (WP)—Contd
416 Edwards Charles D ◎ 946-4478
420 Galuszka Albin A ◎ 946-3485

8

RODMAN RD —FROM 200 W 16TH ST NORTH

ZIP CODE 27889
STEWART DR BEGINS
301 Deese Robt L ◎ 946-7523
303 Freese Robt C ◎ 946-2273
304★Peck Dennis
305 Maloney John P ◎ 946-7504
307 Hardin John S ◎ 946-4736
308 Lounsbury Geo S ◎ 946-3612
309 Page Robt C ◎ 946-4674
VAN NORDEN ST ENDS
400 Smith Milton J ◎
402 Darrow Billy R ◎ 946-1388
406 Alven Roland A ◎ 946-0990
408 Bridges Robt H ◎ 946-6962

19

ROWAN PL —FROM NORTHWOOD RD SOUTH 1 FROM ELLISON DR

ZIP CODE 27889
202★Moore Phillip R ◎ 946-7217
203 No Return
204★Tunstall Joseph P Jr ◎ 946-3762
206★Strickland Jerry ◎

18

RUNYON HILLS —A SUBDIVISION LOCATED SOUTH OF US HWY 264 E EAST OF BRICK KILN RD

16

RUNYON RD —FROM PENNSYLVANIA AV NORTH 1 EAST OF HAVENS ST

ZIP CODE 27889
702★Moore Willie
704★Jones James H 946-6384
706★Smith Marietta
707★Jackson Charles J Jr ◎ 946-7685
708★Barnes Dora 946-6807
709★Gorham Henrietta
710★Peele Frankie
711★Palmer Cottie ◎ 946-7479
712★Richard James 946-1414
713★Moore
714★Guilford Wm ◎ 946-4874
715★Eborn Matt A Bishop ◎ 946-7567
716★Tucker Walter ◎
717★Guilford Curtis 946-9588
718★Boyd Rick ◎
719★Midgett Thos 946-6802
816 Richard Joseph W 946-0644
817★Satchel Daisy L
818 Floyd Edna
819 Stevenson Lula S Mrs 946-7461
820★Mc Iver Maggie 946-0505
821 Randolph Rebecca Mrs
822 Mc Nair Addie B Mrs
823 Dawson Beulah Mrs 946-0888
824 Sherrod Tommie 946-6072
825★Williams Shirley
826 Moore Julia W Mrs 946-7793
827 Hopkins Willie L 946-8815
828 Hill Annie M Mrs 946-2953
829 Peele James L ◎
830 Hammonds Thelma ◎ 946-1342
831 Smith Eliz Mrs ◎ 946-4291
MAPLE ST INTERSECTS
909 Moore Edmund M ◎
910 Ward Mable S Mrs ◎ 946-8849
911★Street Garfield
912★Webb Ralph S 946-2346
913 Warren Clara O Mrs ◎
914 Price Theo ◎ 946-9174
915 Boyd Sharon Mrs
916 Rouse Henry W ◎
917 Crawford Susie D Mrs ◎ 946-3433
919 Breakers Jobie C 946-4206

LOWE'S
of Washington, N. C.
705 Hackney Ave. Box 1250 (27889) Tel. 946-7751

H. G. WINFIELD
DISTRIBUTOR, Inc.
PETROLEUM PRODUCTS
TEXACO
SINCE 1921
TEXACO
1000 Park Drive and Hudnell St. 27889
Tel. 946-3053

RUNYON RD—Contd

921 Parker Linwood Jr 946-1795
923 Robinson Joseph P 946-7774
925 Waters Mary M Mrs 946-3081
927 Albritton John
940 Washington Housing Authority Rental Office 946-7459

3

SAND PIT RD —FROM W 3D ST SOUTH 1 WEST OF HACKNEY AV

ZIP CODE 27889

18

SHOREWOOD DR (WASHINGTON PARK) FROM WALNUT ST EAST 1 SOUTH OF ISABELLA AV

ZIP CODE 27889
601 Homes Garland R ◎ 946-4730
603 Knott Lee E Jr ◎
605★Mitchell Jack ◎
701★Fore ◎
705 May Louis G ◎ 946-3041

2

SHORT DR —FROM 123 S WASHINGTON ST SOUTHWEST 1 WEST OF N BRIDGE ST

ZIP CODE 27889
123 No Return
No Return
701 Sloan Thomas H ◎ 946-2453
705 Jennette Mary M Mrs ◎ 946-3204
711★Page Wm H
719 Tayloe David T ◎ 946-4106
727 Moss Beverly G mfrs agt ◎ 946-2781

14

SIMMONS ST —FROM 900 E MAIN ST NORTH 1 EAST OF CHARLOTTE ST

ZIP CODE 27889
102 Ramsey Katie W Mrs ◎ 946-3976
104 Dudley Ronald L ◎ 946-2384
105 Vacant
106 Respess Lyda F ◎ 946-3567
107 Woolard Joyce C
108 Bowen Hilda A Mrs ◎ 946-2661
110 Vacant
PARK DR INTERSECTS
208 Vacant
210★Miles John 946-3004
214 Jackson Jane W Mrs ◎ 946-5591
215 Vacant
217 Lurvey Patricia A ◎ 946-3483
218★Robbins Lois Mrs ◎ 946-4085
219 Abeyounis Anthony R ◎ 946-7216
220 Alligood Charles M ◎ 946-8840
221 Johnson Hubert R ◎ 946-4415
WILLOW ST INTERSECTS
302 Washington Elevator Co Inc 946-6871
Briley H Ray ◎ 946-1313
304 Brooks Margt L Mrs ◎ 946-8650
307★Phillips James W Jr ◎ 946-9294
308 Winborne Osmer S ◎ 946-4266
311★Mills Mary L ◎
313★Owens Bethel 946-3866
315★Hardie Andrew J ◎ 946-4235

15

4TH ST INTERSECTS
401 Kugler Field
5TH ST INTERSECTS

JONES brothers floor fashions
Washington, N.C.

Rt. 5, Box 179, River Rd. (27889)
CUSTOM DRAPERIES — BEDSPREADS — WALLPAPER
All Types of Floor Coverings
Carpet Sales and Installation

Tel. 946-2451

DIXON HEATING & AIR CONDITIONING CO.
General Sheet Metal Work
Home Insulation — Ventilators — Gutters
DONALD AND DALMER DIXON
River Rd. (WP), Rt. 5, Box 21 (27889)

Tel. 946-6498

QUALITY LIGHTING – QUALITY SERVICE
ROBERSON'S LIGHT HOUSE, INC.
FIXTURES — LIGHTING ACCESSORIES — VENTILATING SYSTEMS
Rt. 3 Box 75-B Telephone 946-4959 Highway 264-West (27889)

VP JR'S WELDING SERVICE Washington NC
Heliarc, Electric and Acetylene Welding — Portable and Stationary Equipment
1105 W. 3d. St. P.O. Box 176 (27889) Tels. 946-8311 and 946-2541, Night Tel. 946-0295

SIMMONS ST—Contd
512 Mayo James L Jr ◎
515 Vacant
516 Asby Charles T Jr ◎ 946-4287
517★Cameron Julian ◎ 946-0935
519 Vacant
520 Hodges Grocery 946-0273
6TH ST INTERSECTS
7TH ST INTERSECTS
701 Moore Mattie K Mrs 946-1213
703 Harris Elic
705 Dixon James N
707★Thompson Pearl Mrs
709 Cratch Esther Mrs 946-1989
711 Rogers Idalia M Mrs 946-5539
713 Price Chloe
715 Williams Bessie Mrs 946-8559
8TH ST INTERSECTS
801 No Return
803 Spruill Anna Mrs 946-9974
805★Weatherington Nellie G Mrs
807 Flynn Fannie S Mrs 946-6092
809 Goodall Emily M Mrs 946-0509
811 Harris J W 946-6945
9TH ST INTERSECTS

16

PENNSYLVANIA AV
INTERSECTS
905★Hines Quincy
907★Grimes Phronice P Mrs
1002 Gorham Rudolph
1004 Cherry Ira L 946-8684
1006 Alligood Guy 946-2455
1008★Crisp Lillian 946-0451

20

SLATE STONE DR RT 4 (SLATE STONE HILLS) FROM SLATE STONE RD WEST 2 NORTH OF HIGHLAND DR

ZIP CODE 27889
bx73 Jefferson Jesse W ◎ 946-7874
bx111 Sumner John H ◎ 946-4109
bx75★Blackman Kirk ◎ 946-7498
bx110 Bright Bobby G ◎ 946-5534
bx74 Phelps Larry J ◎ 946-7498
bx76★Reason Donnie P ◎ 946-5580
bx77★Anderson Wm ◎ 946-0022
bx78 Biggerstaff Nell M Mrs ◎ 946-1639
bx79 Washington Electric Co 946-7740
Clark Charlie C ◎ 946-7740
bx80★Ball Larry W ◎ 946-4986
bx82★Ray Dennis T
Hines Katie P 946-0541
bx97 Beacham Wm D ◎ 946-5765
bx84 Woolard Donald ◎
bx96 Harris J G Jr ◎ 946-0483
bx83 Jones Terry M ◎ 946-1854
bx94 Moore John B ◎ 946-5633
bx81 Martin Lewis W Jr ◎ 946-0366
bx85a Miller Tommy
bx92★Woolard S W ◎
bx93 Woolard Ronnie P ◎ 946-7140
bx95★Berry Johnny L 946-8369
bx91 Respass Danny B ◎ 946-4256
bx85 Watson John W ◎ 946-1670

20

SLATE STONE HILLS —A SUBDIVISION LOCATED NORTH OF HIGHLAND DR AND EAST OF KEYSVILLE RD

ZIP CODE 27889

20

SLATE STONE RD RT 4 (SLATE STONE HILLS) FROM HIGHLAND DR NORTH 3 EAST OF KEYSVILLE RD

ZIP CODE 27889

RANDOLPH FUNERAL HOME
Home of
L. R. Randolph Memorial Mutual Burial Association, Inc.
"Your Good Will Is Our Most Precious Asset"
208 W. 4th St., Washington, N.C. (27889) Tels. 946-4438 and 946-7694

SMITH-MILLS PONTIAC-BUICK
Telephone 946-0171
521 West Fifth Street
Washington, North Carolina (27889)

SLATE STONE RD RT 4 —Contd

bx116★Stephens James P ◎ 946-4663
bx115 Mc Collum Charles L Jr ◎
bx114 Macaffery F Kenneth ◎ 946-7442
bx113 Kujawski Frank A ◎
bx64 Thompson Cleveland E
bx66 Tyson John S ◎ 927-4544
bx66a Simmons Wm
bx67 Toler Robert M ◎
★Peachey Nanci G 927-3612
bx68 Edwards Carl M ◎ 946-6903
bx69 City Water Tower
Swett Norman C
bx69a Eastway House alcohol rehab 946-2248
bx70 Parker Elsie W Mrs ◎ 946-6771
bx71 Rhodes Ethel W Mrs ◎
bx72★Reeves Jack P Jr
Beaufort County Shrine Club

18

SMALL ST (WASHINGTON PARK)-FROM HICKORY ST EAST 1 SOUTH OF RIVER RD

ZIP CODE 27889
601 Biggers Paul T ◎ 946-2439
602 Richter Thomas B ◎ 946-8479
603 Vacant
605 Foster Steph L Rev 946-0593
607 Perkins Betty S Mrs ◎ 946-3629
612 Carawan Herman ◎ 946-1832
SPRUCE ST INTERSECTS

19

SMALLWOOD —A SUBDIVISION LOCATED EAST OF N MARKET ST AND NORTH OF E 15TH ST

ZIP CODE 27889

18

SMAW RD RT 5 (RUNYON HILLS)—FROM BRICK KILN RD NORTH 1 EAST OF TUCKER LA

ZIP CODE 27889
BX NUMBERS
bx405 Hodges Phate E ◎ WH6-3643
bx412 Bays Robt L Jr ◎ 946-6024
bx409 Woolard James W ◎ 946-6966
bx411a Gurganus E R ◎ 946-4252
bx405 Davis Benny L 946-0908
bx407 Ferguson Wm J ◎ 946-1604
bx381 Black Charles J
★Fortiscue Ronald E 946-0992
bx424★Allen Arth E ◎ 946-3465
bx422 Evans Jerry 946-8619
bx420 Cutler Ollie R ◎ 946-2536
bx404 Scott O Weldon Jr ◎
bx403★Wall Sadie Mrs ◎ 946-3498
bx406★Campbell Harvey L ◎ 946-8737
bx423 Winstead Wayne ◎ 946-2575
bx380 Vacant
bx379 Waters Robt ◎

18

SPRUCE ST (WASHINGTON PARK)—FROM RIVER RD SOUTH 1 EAST OF HICKORY ST

ZIP CODE 27889
102 Adams Lewis J ◎ 946-3965
105 Vacant
106 Kinsey Bill H ◎ WH6-3708
108 Pinkham James A ◎ 946-5583
110 Dunn Wm B ◎ 946-1587
112 West Edwin A ◎ 946-4321
SMALL ST ENDS
114 Williams James E ◎ 946-4005
116 Crew John A ◎ 946-0270

LEGGETT MERCHANT OF CLEANLINESS
LEATHER GARMENT RECONDITIONING FUR
COMPLETE SERVICE - DRAPERY CONTRACTOR
Sanitone
128 W. 2d St.–130 W. 2d St. (27889)
Telephone 946-2318

GURGANUS REALTY
MARY LOU HALES — JERRY EVANS — BETSY AND HAROLD GURGANUS, Realtors
704 John Small Av. P.O. Box 269 (27889)
Phone 946-1471
REALTOR®

SENTRY ANSWERING SERVICE

MRS CATRETA B. ANDREWS, Owner

TELEPHONE ANSWERING SERVICE — BOOKKEEPING — SECRETARIAL SERVICES

306 E. 11th St. Washington, N.C. (27889) Tel. 946-5987

NCNB "When you need a bank, we're all the bank you need."

SPRUCE ST (WP)—Contd
118 Johnson Frank D ◎ 946-5569
120 Glenn James G ◎ 946-5391
124 Shaw James E ◎ 946-2254
126 Hackney James A Jr ◎ 946-5564
BANK ST ENDS
128 Lewis Frank B ◎ 946-3097
130 Chesnutt Maxwell P ◎ 946-3470

8

STEWART DR —FROM RODMAN RD NORTH 1 EAST OF VAN NORDEN ST

ZIP CODE 27889
OAK DR INTERSECTS
HILLCREST DR INTERSECTS

12

STEWART PKWY —FROM 141 E WATER ST S A CONTINUATION OF BONNER ST S

ZIP CODE 27889

8

SUMMIT AV —FROM ½ BLOCK SOUTH OF 200 W 11TH ST NORTH

ZIP CODE 27889
1025 Lupton Warren D ◎ 946-4067
1026 Buckman Edmund T Jr ◎ 946-5675
1028 Bowers Charles T ◎ 946-4358
11TH ST INTERSECTS
1102 Winslow Norman J ◎ 946-3336
1107 Matthews Edw H ◎ 946-2366
1108 Mc Lean Colon W ◎ 946-4971
1109 Wright Jack J ◎ 946-4150
1114★Perry James ◎ 946-1275
12TH ST INTERSECTS
1206 Futrell Ashley B ◎ 946-5068
1207 Carter Wm B Jr ◎ 946-8683
1208 Veasey Nancy R Mrs ◎ 946-2667
1211 Griffin Ernest M ◎ 946-5450
1214 Brown G Hobart ◎ 946-2419
1215 Bagwell James F ◎ 946-5465
13TH ST INTERSECTS
1301 Graves Claude S Jr ◎ 946-7926
1302 Taylor Nancy H Mrs ◎ 946-5286
1306 Jennette R Nelson ◎ 946-3221
1307 Stewart A Thos ◎ 946-2193
15TH ST INTERSECTS

3

TAR HEEL DR —FROM W 3D ST SOUTH 1 WEST OF HACKNEY AV

ZIP CODE 27889
98 No Return
120 Wallace Andrew ◎ 946-0498
123 Singleton Bonnie E Jr ◎ 946-8779
137 Taylor Lon W ◎ 946-2625
141 Toler Steve L 946-0164
142★Rawls O B IV 946-4887
143 Singleton Dora E Mrs ◎ 946-3976
145 Chandler Edw E ◎ 946-3968

3

TARBORO ST —FROM W 4TH ST NORTH 4 WEST OF HACKNEY AV

ZIP CODE 27889
4TH ST INTERSECTS
5TH ST INTERSECTS
GREENVILLE RD BEGINS
HARRINGTON ST INTERSECTS
601 Smith Jodie M Mrs ◎ 946-2374
603 Clark Calvin T ◎ 946-3298

GENE P. FOREMAN & SON

"Builder of Fine Homes"

3rd And 4th Generations With A Combined Building Experience of 115 Years

FHA, VA, Conventional Financing Call 927-3580

moss planing mill co.
Lumber—Sash Doors—Mantels—Columns
235 E. Water St. (27889)
Church Pews and Windows
Phone 946-6431

TARBORO ST—Contd

604 Edwards Stanley E ◎ 946-7453
606 Everett Maurice M ◎ 946-3767
607 Fuller John M ◎ 946-2927
910 Tayloe John C School 946-3350

4

TAYLOE ST —FROM ½ BLOCK EAST OF FLEMING ST WEST 1 NORTH OF W 4TH ST

ZIP CODE 27889
719 Coward Nancy Lee 946-9118
728 Harris Joanna B Mrs 946-8663
730 Adams John T ◎ 946-4648
732 Johnson Doris Mrs ◎ 946-7969
FLEMING ST INTERSECTS
821 Bobby's Body Shop 946-0516
823 Sadler Charles R & Son Plumbing & Heating 946-2928
HACKNEY AV INTERSECTS

11

TELFAIR ST —FROM 300 E 5TH ST NORTH

ZIP CODE 27889
505 Vacant
508★Stubbs Johnnie E ◎ 946-5071
509 Hales Bessie B Mrs 946-6965
511★Baker Jesse C ◎ 946-3015
512★Curtis Dan ◎
514 Jackson Maude A Mrs ◎ 946-2997
6TH ST INTERSECTS

9

9TH ST INTERSECTS
908 No Return
10TH ST INTERSECTS

6

THOMPSON LA —FROM N 11TH ST NORTH 1 WEST OF N PIERCE ST

ZIP CODE 27889
1101 Eborn Jinks 946-6766
1102★Simms Susan 946-6160
1103 Gorham Roselle C Mrs
1104 Mc Clean Hattie Mrs
1105 Chapman Sam 946-1470
1106 No Return
1107 Blow Nathl
1108 Waters Howard
1109 Moore Lucille G Mrs 946-8614
1110 Satterthwaite Andrew 946-2549
1111 Cannon Ida Mrs 946-4342
1112 Vacant
1119 Austin Bert M
1127 Cobb Louise Mrs 946-6083
1129★Tayloe Willie

6

TRADE ST —FROM N WASHINGTON ST WEST 2 NORTH OF CAROLINA AV

ZIP CODE 27889
1001 Gibbs Tessie L 946-8722
1003 Bonner Willie L 946-7465
1005 Stevenson Robt 946-4269
1007 Stanley James E 946-1513
1009 Hardy Odelia Mrs 946-8067
1011 No Return
1013 Simmons Louise T Mrs 946-5724
1015 Griswould Sadie Mrs 946-4164
11TH ST INTERSECTS
1101 Chapman Bessie B Mrs 946-9861
1103 Moore Dorothy E Mrs
1105 Foxhall Jesse C 946-2759
1107 Howard Rosa
1201 Grant Correnna M Mrs 946-5923
1203 Ward Geo

Toyota
SMITH MOTOR CO.
Oldsmobile
1208 W. 15th St., P.O. Box 638 (27889)
Phone 946-9161

D. S. SWAIN GAS COMPANY, Inc.
Service
Tank and Bottled Gas
We Sell-Install and Service
Central Heating and Air Conditioning
Appliances
D.S. SWAINGAS CO.
608 E. 10th St.
PHONE 946-5178
Washington, N.C. (27889)

SLOAN INSURANCE AGENCY
REALTOR®
"COMPLETE INSURANCE SERVICE"
REAL ESTATE and RENTALS
PHONES 946-6114 and 946-6115
245 W. MAIN ST. (27889)
YOUR Independent Insurance AGENT SERVES YOU FIRST

GRADY'S ROOFING & SHEET METAL
ALL TYPES ROOFING AND GUTTERING
ALUMINUM SIDING — METAL WORK
Box 9, Rt. 5, River Road (27889)
Phone 946-3761

TRADE ST—Contd
1205 Sadler Walter
1207 Daniels Carrie B Mrs
13TH ST INTERSECTS
1301 Windley Harold 946-6379
1303 King Calvin D 946-2556

18

TUCKER LA RT 5 (RUNYON HILLS)—FROM PATRICIA RD SOUTH 1 EAST OF CAMILLA RD

ZIP CODE 27889
BX NUMBERS
bx383a Lewis Alex J ◎ 946-6505
bx384 Noltemeier Alvin P ◎ 946-3974
bx383 Bryan Edgar A ◎ 946-7409
bx419a Chapin Howard B ◎ 946-3480
Titus Glen N ◎ 946-5895
Jackson Dallas H ◎ WH6-2015
bx382a Davis Clyde W Jr ◎ 946-1621

1

UNION DR —FROM 160 W MAIN ST NORTH 1 WEST N MARKET ST

ZIP CODE 27889
100 City Parking Lot free parking
105 Integon Life Insurance Corp 946-8154
108 Friendly Beauty Shop The 946-3700
Scott O R Appliance & Service 946-3819
115 Carowan Clarence B Jr Ins Agcy 946-8154
126 Mallison W C & Sons (Rear Entrance)
127 Morgan Printers Inc 946-6011
2D ST INTERSECTS

5

323 Davis Douglas
325 Battle Isaac
327 No Return
340 Ore Ethel Mrs
4TH ST INTERSECTS

6

US HWY 17 N —A CONTINUATION OF CAROLINA AV FROM W 15TH ST NORTH

ZIP CODE 27889
Econo Travel Motor Hotel 946-7781
Mc Donald's Of Washington 946-0623
15TH ST ENDS
1531 Page House The restr 946-6811
Pizza Inn Of Washington Inc 946-0149
Kentucky Fried Chicken 946-1250

2

US HWY 17 S —FROM S BRIDGE ST AT COUNTY BRIDGE SOUTH

ZIP CODE 27889
100 Jake's Drive-In restr 946-5588
104 Vacant
212 Mobley's Tire Service tire sales repair 946-3400
214 Gaskins Marina boat marina 946-1094
215 Waters Oil Co whse
217 Pinkham J H Exxon Products distr 946-5640
227 C & L Equipment Co saws 946-8381
228 Travelers Service Station 946-5523
230 By-Rite Homes mobile homes 946-0460
240 A A A Glass Co 946-2396
250 Lee's Used Cars 946-0350

AMOCO
WATERS OIL CO., Inc.
GASOLINE — OIL — TIRES
FUEL OIL
VERIFIED METERED OIL DELIVERY
River Road (27889)
Phone 946-2646

PAMLICO MOTOR CO.
"You Could Be DODGE MATERIAL"
DODGE CARS — DODGE TRUCKS
301 N. Bridge St. Tel. 946-4165 Shop Tel. 946-8781

US HWY 17 S—Contd

320 Holloway Texaco Service gas sta
330 Vacant
332 Ayers Garland A ◎ 946-8687
334 Conner Mobile Homes mobile home sls 946-1204
337 W I T N Radio Station Tar Heel Broadcasting Co Inc 946-2162
W I T N-T V 946-3131

16

US HWY 264 E RT 5 —FROM 1100 HIGHLAND DR EAST

ZIP CODE 27889
Hospital Gulf Service 946-7357
PAMLICO ST INTERSECTS
Whitaker's Super Market 946-3058
229 Cooper's Automotive Service 946-9727
232 Gibbs Joe ◎ 946-2754
311 M & M Equipment Service 946-6496
313 Piston Ring & Machine Co Inc 946-5188
351 D & H Equipment Co 946-8839
354 Weiner King 946-0831
400 Perry L C & Son Distributors btlrs 946-2524
★Wooden Gertrude 946-1491
456 Johnson Alberta ◎ 946-5160

18

RUNYONS CREEK CROSSES
County Bd Educ 946-8131
County Bd Educ (Garage) 946-8131
County Bd Educ (Mtce Dept) 946-8131

1

VAN NORDEN ST —FROM 404 W MAIN ST NORTH 4 WEST OF N MARKET ST

ZIP CODE 27889
115 Vacant
119★Cockey Dolores W Mrs 946-0636
122 Brown George H And Laura E Library 946-4300
129★Hellwig Robt L ◎ 946-0925
130a Brown Alma P Mrs 946-2974
130b★Latham Lee
130c Vacant
2D ST INTERSECTS
221 First Meth Ch (Parking Lot & Educ Bldg)
223a Brown Sam T
223b No Return

5

3D ST INTERSECTS
303★Davis
305 Cherry Dorothy W Mrs ◎ 946-2081
306 Vacant
310 Vacant
311 Gibson Annie M Mrs
Smith Ella L
312 Godley David 946-4301
313 Keyes Wm L ◎ 946-3645
315 Saint John's Baptist Church
316 Bailey Mary C Mrs 946-5540
321 Thompson Isaac ◎ 946-5226
323 Boyd's Beauty Shop 946-4746
Boyd Maggie M 946-4746
324 Crawford John H ◎ 946-6160
326 Gorham Walter L ◎ 946-3775
327 Hammond Doris
329 Godley Wm A
4TH ST INTERSECTS
404 Vacant
410 Braton Lida Mrs ◎
415 Patrick Missouri
MITCHELL ALLEY BEGINS
417 Vacant
419 Windley Leroy
420 No Return

MOHAWK CARPET HOUSE & INTERIORS II
Sales and Installations — Custom Draperies and Bedspreads
Shinyl Vinyl By Congoleum — Wall Coverings Decorative Shades — Furniture
ESTABLISHED 1964
1516 W. 5th St. Ext. (27889)
Dial 946-5128
FROM THE LOOMS OF Mohawk

Sara's BOOK SHOP
Your Family Bookstore
BIBLES — BOOKS
PAPERBACKS — CARDS
PARTY GOODS — GIFTS
WEDDING ACCESSORIES
DOWNTOWN 105 W. MAIN ST. (27889) TEL. 946-1952

THOMAS & HOWARD CO., Inc
WHOLESALE GROCERS
ESTABLISHED 1896
Tel. 946-4175
WASHINGTON, N.C. (27889)
Tel. 946-4175
1201 W. 4th ST. EXTN, P.O. BOX 790

VAN NORDEN ST—Contd
423 Evergreen Holiness Church

7

5TH ST INTERSECTS
508 Gibbs Sadie
HARDING ST ENDS
512 Reddick John
519 No Return
520 Taylor Mabel B ◎ 946-7380
521 Harvey Mary L Mrs ◎ 946-4339
528 Owens Scott K mfrs rep
535 Peterson Ola M Mrs ◎ 946-5921
6TH ST INTERSECTS
600 Vacant
608★Grady
610 Chapman Finner A ◎ 946-1018
612★Dorsey Matthew P Rev 946-9708
614 Battle Martha E Mrs drsmkr 946-2797
617 Owens John T ◎ 946-5303
7TH ST INTERSECTS
713★Ruffin Marvin
NUMBERS IRREGULAR
800 Wallace Thelma
805 Spencer Ermon N ◎ 946-5323
807 Grice Warren Jr ◎ 946-5738
812 Wright Willie F
809 O'Farrow W Edmond ◎ 946-4941
811 Vest Bessie L Mrs ◎ 946-3540
814 Fulcher Royal E ◎ 946-5151
Rear Keys Mary B Mrs ◎ 946-2919
802 Davis Mildred
813 No Return
808 Griffin Odie A Mrs 946-0658
815★Bright Chester
810 Freeman Allison
820★Petetter Myra
822 Mc Farland Walter ◎ 946-1896
824 Reddick Albert L Jr ◎ 946-8824
9TH ST INTERSECTS
902 Vacant
904 No Return
906 Beason Wm H ◎ 946-3556
907 Gorham Lillian S Mrs ◎
909 Carter James A ◎ 946-4907
911 Hodges Linwood ◎ 946-7532
913 Bess Manuel ◎ 946-0318
914 Moore Janie C Mrs ◎ 946-5320

7

915 Northern Johnny ◎ 946-0543
920 Biddle Lucy Mrs ◎ 946-3380
FORT DR INTERSECTS
1003 Moore Ernest
1004 O'Pharrow Wm T ◎ 946-7881
1005★Blount Saml
1007 Gray Clarence E
1009★Moore Andrew
1010 Vacant
1011 Blount Carrie E Mrs ◎ 946-5423
1013 Morris Abr ◎ 946-3715
1014★Turner Andrew ◎ 946-0926
1016 Hatchel Cora B Mrs ◎ 946-4965
1018 Laws Mamie Mrs ◎ 946-7345

8

13TH ST INTERSECTS
1300 Wright John D 946-0404
1300a★Brock Ellen
1301★Batts Ned E ◎ 946-3632
1302 Tate Cecil ◎
1303 Graves Steph 946-9493
1304★Cox Nodine C ◎ 946-7015
1306 Clifton E Earl ◎ 946-6469
1308 Dowden Virgil F ◎ 946-6977
1311 Ratcliffe John A III ◎ 946-4340
15TH ST INTERSECTS
1601★Harris H Lane ◎ 946-1482
1602 Rouse James O ◎ 946-7819
1603 Williams Lester ◎ 946-6981
1604★Bass Gordon ◎
1606 Hamrick Ed 946-2001
1608★Roark J F 946-9926
1610 Fulmer Saml W ◎ 946-3405

18

WALNUT ST (WASHINGTON PARK)—FROM RIVER RD SOUTH 3 EAST OF EDGEWATER AV

ZIP CODE 27889
402 Clagon Nellie F Mrs ◎ 946-3664
403★Miltenberger Del J Jr 946-3104
404 Rowlett Joseph P Jr ◎ 946-3962

TAYLOE DRUG CO.
239 W. Main St.
946-5156

HOSPITAL PHARMACY
600 E. 12th St.
946-4113

MEMBER FSLIC Federal Savings & Loan Insurance Corp. Your Savings Insured to $40,000
SEABOARD SAVINGS and Loan Association
132 W. Second Street 27889 Tel. 946-4171
WHERE You Save DOES Make A Difference

WALNUT ST (WP)—Contd
406 Lee Lenard S ◎ 946-1807
FAIRVIEW ST INTERSECTS
COLLEGE ST INTERSECTS
ISABELLA ST INTERSECTS
RIVERSIDE DR INTERSECTS

1

WARD LA —FROM 137 N MARKET ST EAST

ZIP CODE 27889
2 Woolard Frazier T Lwyr (Overflow)
10 City Parking Lot free parking

8

WASHINGTON SQUARE —A SHOPPING CENTER LOCATED ON 15TH ST AND CAROLINA AV

ZIP CODE 27889
Belk Tyler Co dept store 946-4155
Scott's dept store 946-2970
Peoples Drug Store drug store 946-7362
Denim House clo ret 946-8575
Cox's Ltd shoe store 946-7342
Lewis Co Inc wn clo 946-3996
Record Shop mus store
Buckman's clo ret 946-0191
Bath World toiletries
Washington Square Barber Shop 946-8630
Downs Jewelers 946-4316
Small's Book Store 946-4086
Kinney's Shoe Store 946-2801
Music Arts Inc 946-8191
Pasquales Pizza restr 946-1870
Baldwins dept store 946-4781
Rose's Dept Store dept store 946-7760
Potpourri Hobbies & Crafts hobby shop 946-2904
Provident Finance Co 946-3646
ROOMS
101 U S Social Security Admn 946-0116
102 Lincoln National Life Ins Equity Sls Corp 946-0506
103 Salvation Army Capitol Campaign Office 946-2523
Washington Shopping Center Inc 946-1625
05 Roberson's Enterprises gen offices 946-1625
106 State Div Of Vocational Rehabilitation 946-1966
107 Life & Casualty Insurance Co Of Tennessee 946-2436
NUMBERS IRREGULAR
717 E-Dell's Beauty Shoppe 946-1875
713 Pamlico Memorial Gardens Inc cemetery 946-8103
715 Vacant
703 Sports Unlimited Inc sporting goods 946-9258
711 Washington Laundry & Cleaners cleaners 946-7101
Winn-Dixie Super Market 946-9798
Cinema I & II movie theatre 946-3763
Wachovia Bank & Trust Co 946-7121

2

WASHINGTON ST N —FROM 701 W MAIN ST NORTH 2 WEST OF N BRIDGE ST

ZIP CODE 27889
119★Wingate E S
120 Health Care Center Inc nursing home 946-7141
2D ST INTERSECTS
205 Vacant
209 Tingen Rosa B

4

3D ST INTERSECTS
306 Lee Carl
312 Vacant
314 Cobbs Rosa

WASHINGTON TIRE COMPANY
NEW AND RETREADS ROAD SERVICE
B.F.Goodrich
ALIGNMENT BALANCING
301 N. BONNER ST. (27889)
DAVID C. ROBERSON, Owner
TEL. 946-6350
BEAR WHEEL ALIGNING AGLE & FRAME STRAIGHTENING SERVICE

MCC
Motteler Construction Company
AUTHORIZED DEALER FOR
AMERICAN BUILDINGS CO., AND BEHLEN AGRI-PRODUCTS SYSTEMS
CHARLES MOTTELER V-P, C. W. "DOC" WILLIAMS, ASSOCIATE
P.O. Box 216 (27889) Tel. (919) 946-3577

THINGS TO RENT FOR EVERY EVENT
TAYLOR RENTAL Center
BILL and FRAN DeMARTIN, Owners
US HWY 264 EAST (TWO MILES EAST ON HWY 264) RT 5 (27889) 946-1640
THINGS TO RENT FOR EVERY EVENT

Established 1931
Downtown
126 W. Main St. (27889)
Tel. 946-4242
Cox's
Shoes for the Entire Family
Washington
Square Mall (27889)
Tel. 946-7342

N WASHINGTON ST—Contd

315★Lansley Sudie
317 Little Jessie
322 Vacant
323 Blount Fannie Mrs
327 No Return
328 Godley Mary C Mrs 946-5456
330 Vacant
331 Knight Floyd L
332 Simmons Sam

4TH ST INTERSECTS

408★Gardner Harold
409 Miracle Deliverance Center church
411 Small Geo
412 Moore Roosevelt E ◎ 946-4647
414 Pickett Bradford
416★Gardner Harold Jr
417★Godard Velma
428 Cherry Wm E Jr
432★Ward Wm
434 Bailey Liza J Mrs

5TH ST INTERSECTS
OLD GREENVILLE RD INTERSECTS

520★Keslaw Alf ◎
530 Brown Mary B Mrs ◎
604 Moore Eugenia Mrs ◎ 946-3456
608 Langley Eula F Mrs
609 Jones Annie W Mrs
610 Honey Helen Mrs
612 Reddick Eleanor E Mrs ◎ 946-5255
613★Midgette Laura ◎
616★Clark Esther
617 Mitchell Robt ◎
619 Simmons Joseph
620 Williams John H ◎
625 Brown Shepherd ◎
628 Williams Body Shop 946-0021
630 Hammond Lizzie A Mrs ◎ 946-6198

CAROLINA AV INTERSECTS

805 Brown Charles ◎ 946-5003
809 Daniels Levi ◎ 946-8059
811 Grimes Rosalie K Mrs ◎ 946-4411
813 Hill Lena J Mrs ◎ 946-8768

9TH ST INTERSECTS

901 Moore Delores L ◎ 946-6413
902 Ore Randolph ◎ 946-8731
903 Rodman James
911 Gorham Thornton Jr ◎ 946-3906

10TH ST INTERSECTS
TRADE ST BEGINS

1001 Gray Dorothy M Mrs ◎
1002 Crandle Blondell J Mrs 946-3529
1003 Thomas Henry ◎
1004 Hardy Henry
★Hardy Wayne
1005 Randolph Louis T ◎ 946-3956
1006 Whitaker Isabelle L Mrs 946-6913
1007 Carter James M ◎ 946-0095
1008 Oden Neva P Mrs 946-8093
1010 Horton Clara Mrs 946-1023

6

1012 Reeves Fred
1014★Smith Ella L 946-9478
1013 Vacant
1019 Anderson Wm ◎
1021 Latham Charie G ◎ 946-5950
1023★Day
1029 Walker Betty R Mrs ◎ 946-5316

11TH ST INTERSECTS

1101 Green Thos 946-7003
1103★Bryant Governor 946-7421
1105★House Minnie 946-1410
1107★Shilds David Rev 946-6978
1109★Peele Eliz 946-5234
1110 Cobbs Bessie A Mrs ◎ 946-7235
1111 Oden Estelle P Mrs
1211 Brown Saml ◎ 946-1486
1212 Ward Johnny ◎ 946-0452
1213 Lee Curtis L ◎ 946-4360
1214 Smith Johnny R ◎ 946-7461
1215 Bonner Zebedde P ◎ 946-3219
1216 Murrell Bobby L 946-6132

Trend Carpet
RIDGEWOOD CARPETS
TOM FRANZ, Owner
CARPETS — FLOOR COVERINGS — WALLPAPER
VISIT OUR SHOWROOM
228 W. Main St. (27889)
TEL 946-8767

H. REID MITCHELL, JR.
INSURANCE AND BONDS
114 E. Main St. (27889) Tel. 946-5138

N WASHINGTON ST—Contd
1217 Johnson German L ◎ 946-3681
1218 Colloymore Eric ◎ 946-5459
13TH ST INTERSECTS
1301 James Nathl ◎
1302 Ore Jesse Jr ◎ 946-2285
1303 Ore Shelby ◎ 946-2336
1304 Smith Dave W ◎ 946-3234
1305 Anthony William M Rev ◎
1306 Parker Linwood R ◎ 946-6882
1307★Mills Alice R ◎ 946-7552
1308 Harper Laura ◎ 946-3140
1309 Moore Jesse W ◎ 946-5657
1310 Bragg Mary L Mrs ◎ 946-2600
1312 Boyd Melvin E ◎ 946-6915
1316 Swain Vanders R ◎ 946-2756
1406 Brothers Floyd G ◎ 946-4028
1408 Lovick Granner R Jr ◎ 946-8301
15TH ST INTERSECTS

2

WASHINGTON ST S —FROM 701 W MAIN ST SOUTH 2 WEST OF S BRIDGE ST

ZIP CODE 27889
SHORT DR BEGINS

12

WATER ST E —FROM 141 S MARKET ST EAST 1 SOUTH OF E MAIN ST

ZIP CODE 27889
126 Maola Ice Cream Co mfrs 946-2259
Sweet Shoppe confr 946-8525
132 Matthews-Whitford Co prntrs 946-4911
136 Vacant
141 Evans Seafood Co Inc 946-7173
BONNER ST ENDS
STEWART PKWY BEGINS
210 Marsh Hse The
214 Tetterton Lottie B Mrs ◎ 946-3006
220 Hyatt Hse The
223 Pamlico Marine Co marine sups & reprs 946-5011
224 Toler Mary M Mrs ◎ 946-1637
226 Hodges Dorothy T Mrs ◎ 946-2447
228★Cherry James E 946-5006
230 Vacant
235 Moss Planing Mill Co 946-6431
236 Nicholls & Whitley Electric Co contrs 946-5986

13

HARVEY ST ENDS
312 Selby J Wallace ◎ 946-3032
318★Grantham Emma B Mrs ◎ 946-8317
322 Brinson Mack D ◎ 946-3533
324 Vacant
326 Jackson Mildred M Mrs 946-4361
ACADEMY ST ENDS
404 Woolard Harold G
406 Clark Ernest M ◎ 946-4996
408 Waddell Louis L 946-2051
412 Godley W Preston ◎ 946-2308
416 Godley Charles E ◎ 946-5995
418 Hannan Rosalie S Mrs 946-6714
420 Parker Elva W Mrs
MC NAIR ST ENDS
BROWN ST ENDS
515 Vacant

1

WATER ST W —FROM 138 S MARKET ST WEST 1 SOUTH OF W MAIN ST

ZIP CODE 27889
144 Harris Hardware Co (Stge)

704 John Small Av. P.O. Box 269 (27889)
Gurganus BUILDERS, INC.
YOUR BUILDING NEEDS ARE OUR CONCERN
D. Harold Gurganus, Manager
Phone 946-1471

PHILLIPS 66
taylor OIL CO. INC.

805 RIVER ROAD, P.O. BOX 45 (27889)
PHONE 946-0056

GERALD JOHNSON PLUMBING CONTRACTOR
INSTALLATIONS — REPAIRS
RESIDENTIAL COMMERCIAL
STATE LIC. NO. 7330
806 N. McNair St. (27889) TEL 946-9718

"Your Hometown Newspaper Since 1909"
WASHINGTON DAILY NEWS
217 N. Market St. (27889) Tel. 946-2145

14

WILLOW ST —FROM 300 N CHARLOTTE ST EAST

ZIP CODE 27889
709 Apple Billy M ◎ 946-6776
710★Day Mary M Mrs ◎ 946-6477
716 Mann Max G ◎
721 Jolley John W ◎ 946-4047
722 Cox James F
724 Gurganus Thelma H ◎ 946-4422
725 Caton Neva G Mrs ◎ 946-3271
AYCOCK ST BEGINS
800 Brown Maggie S Mrs ◎ 946-5309
802 Mc Horney Margt Mrs ◎ 946-4919
803 Jackson Walter ◎ 946-7154
804★Littleman
805★Shurtleff David F ◎ 946-7998
806 Liverman Patricia G
808 Smith Bobby J
815 Alligood Earl M ◎ 946-5943
SIMMONS ST INTERSECTS
904★Peters Eleanor G ◎ 946-6138
905★Lilley Russell
906★Featherstone Fred C ◎
907★Mobley Mary Eliz
908★Bennett Robt M ◎ 946-1953
HUDNELL ST INTERSECTS
1006 Cargill Inc (SIDE)
1009 Swain D S Gas Co Inc (Plant)
HAVENS ST INTERSECTS

3

WILSON ST —FROM W 3D ST NORTH 3 WEST OF HACKNEY AV

ZIP CODE 27889
4TH ST INTERSECTS
402 Bailey Paul ◎ 946-2420
407 Elliott Wade C ◎ 946-8489
5TH ST INTERSECTS
HARRINGTON ST INTERSECTS
601 Toler's Beauty Shop 946-4995
Ryals Floyd O ◎ 946-4995
603★Toler Robt ◎
604 Swain Elsie C Mrs ◎ 946-3276
605 Boyd Clyde N ◎ 946-7389
607 Myers Eula H Mrs ◎ 946-0004
608★Mc Williams
609 Kirkley Beecher ◎
610 Johnson Raymond T ◎ 946-3930
612 Alligood Delmar T ◎ 946-4984
613 Ambrose Lola B Mrs ◎ 946-7193

14

WYE AV —FROM WILLOW ST SOUTH 1 EAST OF HUDNELL ST

ZIP CODE 27889
North Carolina Natural Gas (Stge) 946-2187

Atlantic Credit Corporation
ALL TYPES OF LOANS
707 Carolina Av. P.O. Box 438 (27889) Tel. 946-3179

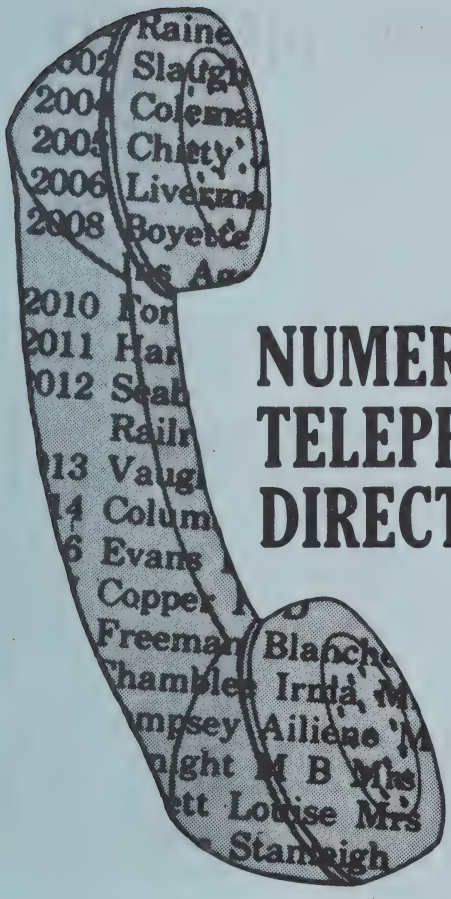

NUMERICAL TELEPHONE DIRECTORY

The Telephone Numbers and names in this Directory were supplied to us during our regular door to door canvass.

This Directory is designed to assist you in providing additional information when only a telephone number is available.

HILL DIRECTORY COMPANY
PUBLISHERS

4

NUMERICAL TELEPHONE DIRECTORY
BLUE PAGES

This Directory takes the "mystery" out of blind numbers. It lists telephone numbers in numercial sequence, making it easy to "decode" blind phone numbers in classified ads—especially valuable for real estate agencies, used car dealers, etc.

dial code

numbers in sequence

name of telephone subscriber

DIAL 282 PLUS THE FOLLOWING FOUR DIGITS

1002 Cobb S R
1004 Gwynn J E
1005 Gaither A F
1006 Forest Oaks Market
1008 Jessup W H
1009 Knight N F
1013 Arnold Stone Co
1016 Pick Albert Motor Sales Inc
1019 Hinshaw A L
1020 Thomas Hubert
1021 Hughes Paul
1022 Lindsay G L
1023 Avco Electric Inc
1023 Avco Construction Co Inc

WHAT'S IN A PHONE NUMBER?

ABOUT THE FIRM:
Who called me? When your call back message gives a telephone number only—or includes a common surname such as Jones, Smith, Brown, etc.—this Numerical Telephone Directory will assist in determining correct firm name. Make use of both Alphabetical and Street Guide information to establish names of officers, owners or partners, products and services, and correct address. Properly identify firm and caller and have needed records, file or correspondence on hand before returning call.

ABOUT THE INDIVIDUAL:
Who called me? When only a telephone number is known, this Numerical Telephone Directory will assist in determining the name of the subscriber—with this information combined with other sections of your City Directory you may quickly establish such information as wife's name, place of employment, job title, home address, business address and telephone number.

DIAL 927 PLUS THE FOLLOWING FOUR DIGITS

3105 Hawkins D M
3366 Harbin B B
3377 Cooper J C
3545 Wallace H B
3612 Peachey N G
3658 Hudnell J O
4544 Tyson J S
4554 Alligood Upholstery Co
4554 Alligood B J
4554 Alligood Josephine
4584 Erbron B L Jr

DIAL 946 PLUS THE FOLLOWING FOUR DIGITS

0004 Myers E H Mrs
0014 Beard Ruby Mrs
0016 Manpower
0021 Williams Body Shop
0022 Anderson Wm
0032 Alligood J A
0037 Edwards Mary Mrs
0048 Lassiter W T
0056 Taylor Oil Co Inc
0061 Washington Housing Authority
0061 Mid-East Regional Housing Authority
0083 Stevens E J
0087 Pam's Soda Shop
0094 Gautier R W Jr
0095 Carter J M
0101 Beaufort County Communication Center
0108 Harris L M Mrs
0110 Marsh S E
0111 County Agrl Extn Service
0114 Downtown Washington Assn
0116 U S Social Security Admn
0121 Maxwell Home Furnishings
0128 U S P O
0136 Galuszka Albin A
0144 Moore James B III
0145 Manning Rudolph
0149 Pizza Inn Of Washington Inc
0151 Beaufort County Developmental Center
0156 Godley Amos
0158 Peele E J
0162 Tucker Felton
0164 Toler S L
0166 Seaboard Supply
0169 Beaufort County Farm Bureau
0169 Beaufort County Farm Bur Ins Servs
0169 North Carolina Farm Bureau Mutual Insurance
0171 Smith-Mills Pontiac-Buick
0181 Potter Clyde R
0185 Washington Jaycees
0186 Miller Paul
0191 Buckman's
0195 Ebron D M Mrs
0203 Ross Hazel Mrs
0208 Dramstad Ralph
0213 Winn C B Mrs
0223 Williams J W
0241 Alpbin Sherman
0249 Jefferson J B
0253 Boyd K D
0262 Beacham Clarence Jr
0265 Sadler's New Car Brokers
0265 Sadler L E
0270 Crew J A
0273 Hodges Grocery
0273 Hodges John
0283 Brown M W Mrs
0289 Tetterton J O
0290 Teele's Insurance Agency
0291 Wilkins E M Mrs
0295 Brinson W P Jr
0303 Ross D H Jr
0303 Beef 'n Shakes
0318 Bess Manuel
0330 Warren Flonnie Mrs
0337 Graddy Paulette
0350 Lee's Used Cars
0352 Weatherington Melvin Jr
0359 Wright P M Mrs
0366 Martin L W Jr
0369 Gardner Curtis
0373 Mc Neill W D
0373 Mc Neil Danny
0379 Owens Angela
0391 Seaboard Motors
0402 Cox Saunders
0404 Wright J D
0408 Harris M T
0409 Guilford Amos
0413 Edwards W J
0420 Pilley C D
0426 Wrena E L Jr
0428 Freeze Max
0437 Allen V H
0446 Harmon Frank
0451 Crisp Lillian
0452 Ward Johnny
0456 Chamness Ralph
0457 Nelson E T
0459 Stilley Marian Mrs
0460 By-Rite Homes
0463 Jackson K E
0467 Tyson W J
0470 Brooks Grocery
0471 Hogans Saml
0472 Flemings J M
0478 Ludwick R C
0480 Heeter J A
0482 Briley J C
0483 Harris J G Jr
0485 Bridgman Cecil
0487 Pfeiffer R C
0492 Russell Archie
0495 Jackson I T Mrs
0497 Block H & R Income Tax
0498 Wallace Andrew
0503 Harris Mary
0504 Stewart J M Mrs
0505 Mc Iver Maggie
0506 Lincoln National Life Ins Equity Sls Corp
0509 Goodall E M Mrs
0514 Beacham H M
0516 Bobby's Body Shop
0534 Seale R C
0537 Vick C J
0538 Hostuttler J E
0539 Thomas R M
0539 Thomas R M
0540 Roberson J H
0541 Hines K P
0543 Northern Johnny
0550 Collins H G Mrs
0558 Oughton W P
0564 Cox C R
0577 Credle Pomp
0581 Smith B E Mrs
0591 Carver's Machine Works
0592 Shoemasters
0593 Foster S L Rev
0597 Pinkham L T
0598 U S Probation Ofc
0603 Stokes G T
0623 Mc Donald's Of Washington
0626 Franz T H
0627 Johnson B J
0633 Hill S H
0636 Cockey D W Mrs
0639 Friendly Wig Shop
0644 Richard J W
0648 White A J Mrs
0650 Thompson J I
0654 Hamilton W T
0658 Griffin O. A Mrs
0664 Moore L R
0667 Chesson S B Mrs
0667 Daw Deborah
0671 Gaylord Thos
0674 Mc Roy Ivan
0683 Woolard S A
0688 Moore Horace
0693 Wilson W A
0698 Smead G T Mrs
0809 Woolward M E Mrs
0812 Fanow J E
0823 Paul E R
0824 Garris Robt
0831 Weiner King
0868 Johnston Franklin B

DIAL 946—CONTD

0878 High-Tankard Associates Inc
0888 Dawson Beulah Mrs
0896 Walker J E
0901 Hamilton's Etna Service Station
0908 Davis B L
0913 Cobb P L Mrs
0921 Curling Ventrice
0925 Hellwig R L
0926 Turner Andrew
0930 Benston Mature
0935 Cameron Julian
0936 Mc Neil Steve
0939 Gravely's Tob Whse
0943 Jarvis W H
0945 Godley P R
0956 Trueblood Thelma
0959 Pinkham R E Jr
0963 Silverthorn Henry
0974 Jones Junior High School
0986 Woolard James
0990 Alven R A
0992 Fortiscue R E
1005 Wright Doreen
1009 Barbour Kay
1016 W E E W Radio Washn Inc
1018 Chapman F A
1019 Tice G C
1023 Horton Clara Mrs
1029 Elks Medfred
1033 Bridge Street Recreation Center
1033 Oakdale Cemetery (Ofc)
1033 City Mgr
1033 City Treatment Plant
1033 City Fire Dept
1033 City Elec Eng
1033 City Hall
1033 City Treas
1033 City Public Works Director
1033 City Parks & Recreation Dept
1033 City Mayor
1033 City Bldg Insp
1033 City Finance Dept
1033 City Community Development-Planning & Inspections
1033 City Cemetery Dept
1056 Sherwin-Williams Co The
1062 Mentha J W
1066 Gibbs C B
1077 U S Dept Agrl-Stabilization & Conservation
1079 Merritt S M Mrs
1085 Woolards Rebecca
1094 Gaskins Marina
1097 Daniel B N
1098 Pilley Thad
1101 Homeowners Realty & Insurance Co Of Washington
1104 Smith Martha Mrs
1105 Bryant J B
1106 Moore E R
1107 Davis Lucy Mrs
1108 Newkirk S L Mrs
1110 Carrow M L
1111 Lucas Barber Shop
1121 Congleton E D
1123 North Carolina National Bank (Br)
1123 North Carolina National Bank
1123 North Carolina National Bank West End Br
1138 Dana Howard
1141 Mc Roy M M
1142 Johnson Auto Parts
1146 Moore Paul M Jr
1149 State Dept Rev
1152 Tetterton Annie Mrs
1171 Crane D R
1173 State Juvenile Ct Counselors
1181 Roberson James H
1193 Lassiter Tally E
1196 Washington Beverage Co
1204 Conner Mobile Homes
1205 Chenault J P
1210 Binger R W
1213 Moore M K Mrs
1233 Baker A M
1241 Jackson Jeremiah
1245 Boone J O
1249 Oden W L
1250 Kentucky Fried Chicken
1261 Crute Ernest
1266 Coward Allen
1275 Perry James
1276 Ewell B T
1290 Edwards R T
1291 Knox J B Mrs
1297 Blackmore T L Mrs
1301 Family Fish House Restraurant
1302 Webb Sylvia
1305 Taylor J E
1308 Donnelly F J
1312 Peele Ruth Mrs
1313 Briley H R
1329 Sadler C R
1339 Mc Cullough W M
1340 Ward C G Jr
1341 Mc Cotter W E
1342 Hammonds Thelma
1345 Ingalls C M
1350 Squires L M Mrs
1352 Latham S R
1356 Perry Dwain
1358 Kay's Courthouse Restaurant
1359 Gountikas Beulah Mrs
1366 Warren Michl
1367 Strickland E L Jr
1384 Small M S
1388 Darrow B R
1390 Service Distributing Co
1392 Little Eddy
1394 Green I R Mrs
1395 Health Care Inc
1396 Tippett A L
1401 Cutler G O Jr
1410 House Minnie
1414 Richard James
1415 Helen's Beauty Shop
1421 Expert Transmission Service
1423 Clark Charlie
1424 Martin Hansel
1434 Harris E G
1447 Thorton A R Mrs
1448 Barrow Joseph
1451 Cutler J E
1454 Waters S V Mrs
1458 Mish W H
1460 Jones J T
1468 Jones R E
1470 Chapman Sam
1471 Gurganus Builders Inc
1471 Gurganus Realty Co
1477 Stokes A J
1482 Harris H L
1483 U S Dept Interior Fish & Wildlife Servs (Refuges)
1486 Brown Saml
1487 Congleton A C Mrs
1488 Carawan S G
1491 Wooden Gertrude
1492 Suttin J T
1495 Wright C L Jr
1503 Cobb Aaron
1506 Harris R H
1507 Hall Alice
1513 Stanley J E
1517 Johnson K M Mrs
1520 Seal K F
1524 Lilley H R Jr
1525 Culligan Water Conditioning
1527 Bullock's Garage
1539 Flynn Helen Mrs
1542 Leggett Kathleen
1544 Stone Louise
1546 Shelton L N Mrs
1558 Jones Maurice
1561 Waters Leonard Sewing Center
1562 Smith Myrtie
1564 Tankard H R Jr
1566 Harrington E H
1571 Daniels J J
1573 Cherry H L Jr
1580 Woolard H G
1584 Christiano J

DIAL 946—CONTD

1587 Dunn W B
1593 Haller A G
1596 Carolina Nut House
1600 Thompson Elsie
1604 Ferguson W J
1606 Griffin Lizzie
1607 Boyd Rena Mrs
1608 Woolard D E
1612 Riek F M
1613 Lassiter T E
1617 Ross D H
1619 Woolard C R
1621 Davis C W Jr
1622 Ellison James
1625 Washington Shopping Center Inc
1625 Roberson's Enterprises
1629 Hill O M Mrs
1631 Singleton C E
1632 Harrell J B
1634 Brookshire C B
1636 Paul H W Mrs
1637 Toler M M Mrs
1639 Biggerstaff N M Mrs
1641 Paul E E Mrs
1649 Jones R A
1651 Toler N C
1653 Ross R E
1656 Brown R M
1661 Boyd C S Mrs
1664 Buck L C
1670 Watson J W
1671 Dudley M P Mrs
1675 Alligood Roofing
1676 Morton C L
1679 Lee W H Jr
1681 Sanford W B
1683 Hodges B N
1696 H & L Appraisals Inc
1700 Wells Iron & Metal Co
1701 Washington Manor
1702 Ammons C F
1707 Boone J N
1710 Selby Joyce
1712 Fowle E T Mrs
1716 Leggett M R Mrs
1722 Hodges J T
1723 Wilson A H Mrs
1726 Mc Neill E D Mrs
1727 Hubbard L S
1736 Whitley J C
1745 Ebron J L
1746 Bass A R
1749 Moore L W
1751 Cox A K
1755 Chauncey H L
1759 Robbins Harold
1761 Jones G W
1764 Clark G E
1766 Andrews Grocery
1766 Andrews E B Mrs
1771 Chauncey W P
1778 Scott O W
1783 Woolard A L Mrs
1786 Stalls A S Mrs
1795 Parker Linwood Jr
1796 Thigpen Leroy
1801 Johnson Ethel Mrs
1802 Washington Community Federal Credit Union
1804 Berrier L P
1804 Elliott C H
1807 Lee L S
1814 Ruffin S C
1816 Hoyt E B Mrs
1817 Jones M C Mrs
1819 Hardy Robt
1821 Modlin R B
1827 Blount J R Mrs
1828 Cox Barney
1829 White Leona
1830 Holloway's Garage
1831 Arthur L M
1832 Carawan Herman
1833 Bunch D D
1836 Hodges R H
1837 Dail A T Mrs
1839 Lewis D E
1841 Douglas M J Mrs
1842 Graham R M Mrs
1844 Watkins F O III
1846 Gerard W B Jr
1851 Ingalls A L
1853 Lowry's The
1854 Jones T M
1856 Smith C A
1861 Rodman W C Jr
1863 Hudson Jefferson
1866 Smith D H
1868 S & B Communications Equip Co
1869 Waters E H Mrs
1870 Pasquales Pizza
1873 Satchel A R Mrs
1875 E-Dell's Beauty Shoppe
1881 Hoyt E S Mrs
1883 Somers L S Mrs
1886 Davis B R Mrs
1890 Selph C E
1891 Baker G W
1893 Stalls P H
1894 Dairy Palace
1896 Mc Farland Walter
1902 County Health Dept
1905 Gimlin Thos Jr
1909 Eubanks Rita
1911 Beaufort County Hospital
1931 Dixie Bearings Inc (Br)
1938 Beaufort County Developmental Center
1941 Carter Archie & Grimes
1946 Daw Albert L
1946 Carpenter Harry M
1950 Gray James
1952 Sara's Book Shop
1953 Bennett R M
1956 Williams W C
1957 Smith R E
1959 Gurganus H S
1966 State Div Of Vocational Rehabilitation
1968 Whitley C E
1971 Mc Dowell Geoffrey
1973 Bonner Charles
1974 Sherwin Williams Div Ofc
1981 Mack Carter
1984 Edwards Paul
1985 Mobley B Y
1989 Cratch Esther Mrs
1991 Washington Dental Labratory
1995 Jessup J V
1997 Barton G C
2001 Hamrick Ed
2002 Spain E G
2003 Harris V T
2006 Tankard Distributing Co
2007 Butler J F
2015 Jackson D H
2016 Elcorn A T
2019 Swain N W Mrs Mrs
2022 Davidson T R
2023 Rouse A D
2024 Gibbs Grocery
2030 Rumley Wm
2031 Welch W D Jr
2033 Scott L R
2040 Brooks Saml
2042 Sullivan J W
2044 County Alcoholic Beverage Control Board Storefl
2046 County Civil Preparedness
2046 County Veterans Admn Serv Ofc
2051 Waddell L L
2052 Latham Z B Mrs
2055 Jowdy Radio-Appliance Co
2056 Stancill D O
2057 Johnsen Bruce
2058 Haddock A T Mrs
2059 Hribovsek J L
2061 Davis O E
2062 Dunlap K E
2064 Everette N T
2065 Wall L E
2069 Hall E S
2071 Bell G R
2072 Williams D E
2073 Triangle Motor Co Inc
2075 Fisher Sarah Mrs
2076 Bailey Geo Jr
2081 Cherry D W Mrs
2082 Cartwright E M
2086 Rhinehart J F
2093 Moore M B Mrs

DIAL 946—CONTD

2095 Dempsey J H
2098 Everson Dorothy Mrs
2100 Eastern Elementary School
2101 Pamlico Internal Medical Assoc
2104 Dudley Claude
2107 Hodges B R
2108 Robertson J B Mrs
2110 Phillips E P Mrs
2116 Rumley Motor Supplies Inc
2118 Dawson B B
2119 Hardison B E
2121 Everette's Truck Line Inc
2128 Harris E J Construction Co
2130 Fentress C D Jr
2131 Trueblood S Neal
2136 Gilchrist G L
2137 Seaboard Radiology Assoc P A
2141 State Emp Security Comn
2145 Washington Daily News
2145 Washington News Publishing Co
2156 Double Cola
2162 W I T N Radio Station Tar Heel Broadcasting CoInc
2164 Whitaker M A Mrs
2168 Wilson S R
2169 Jordan B S Mrs
2170 Alligood A J
2171 Washington Eye Clinic
2173 Nicholls H L Jr
2177 Suskin & Berry Inc
2184 Congleton P E
2187 North Carolina Natural Gas Corp
2187 North Carolina Natural Gas (Stge)
2193 Stewart A T
2197 Renn-Taff Office Supplies & Service Inc
2203 Mercer C A Mrs
2205 Waters S G
2206 Arthur F A
2209 Alligood T A
2211 Small John Avenue Union 76
2212 Swain Motor Co
2214 Satterthwaite L S Mrs
2215 Manning Charles H Jr
2216 Holiday Inn Gulf
2217 Pugh D R
2223 Bowen H R Mrs
2225 Keys E A
2227 Bright J C
2229 Ambrose O I
2230 Williams M E
2232 Warren S M Mrs
2233 Latham A O
2236 Asby W L
2239 Tetterton E T Mrs
2240 Rouse A B Jr
2241 Tankard L D
2243 Mc Cuistion R H
2244 Swindell Guy T Your Jeweler
2246 Walker G V
2248 Eastway House
2250 Hill E W
2251 Gattis E E Mrs
2253 Ward D B Mrs
2254 Shaw J E
2255 Taylor A M Mrs
2258 Morris E C Mrs
2259 Maola Ice Cream Co
2262 Harris H C Mrs
2263 Williams M C Mrs
2268 Brooks F A
2270 Clagett C W
2273 Freese R C
2274 Midgette Roosevelt
2275 Child Care Nursery
2277 Hendrickson Vernon
2278 Sheppard Frankie
2279 Tetterton J S
2282 Mc Grath E F
2283 Respass I H
2284 Robbins J N
2285 Ore Jesse Jr
2286 Waters C G Mrs
2288 Knott P M Mrs
2290 Waters L H Mrs
2291 Bragaw L C
2296 Duke R M Jr
2301 Lane H A
2302 Toler C L
2308 Godley W P
2309 O'Farrow J A
2310 Hackney J A III
2312 Thomson TV Co
2314 Brewbaker C D
2315 Southern Furniture Co
2316 Jarvis A L
2317 Currin G W
2318 Leggett-Merchant Of Cleanliness
2321 County Board Elections Ofc
2322 Cooper H O
2323 County Register Of Deeds
2324 Harris Margt Mrs
2326 Braddy E S Mrs
2329 Randolph L R Jr
2332 Jowdy C M Mrs
2334 Walker G W & Sons Inc
2336 Ore Shelby
2337 Jones C H
2339 Waters W H Jr
2340 Franz H A
2345 Cowell H B
2346 Webb R S
2351 Poperville T M
2352 Fisher J R
2354 Coltrain W G
2356 Wells W M
2361 Wilson R W
2362 Leary J S
2365 Ormond D I
2366 Matthews E H
2369 Weathersby S L Mrs
2370 Litchfield T D
2371 Peele S W Mrs
2373 Ruble E F
2374 Smith J M Mrs
2378 Frank's Jewelers
2379 Swain W V
2381 Buckman J F III
2383 Chauncey F P
2384 Dudley R L
2387 Olson D B
2390 Pollard F W
2393 Winstead Y B
2394 Davis L A Mrs
2396 A A A Glass Co
2397 Eastern Optical Co Inc
2402 Armstrong F N
2403 Davenport Athlean Mrs
2405 Bowen N B Mrs
2406 Waters Richd
2408 Kirk M J Mrs
2412 Lincoln James
2413 Harris E W Mrs
2415 Dupere R J Jr
2416 Williams James
2417 Kinsey Veterinary Hospital
2418 Mayo & Mayo
2419 Brown G H
2420 Bailey Paul
2421 Bell J A Mrs
2425 Benner V E Mrs
2428 Nelson G H
2429 Spain Charles
2433 Coward A B Mrs
2436 Life & Casualty Insurance Co Of Tennessee
2437 O'Pharrow L B Mrs
2438 Searight K B Mrs
2439 Biggers P T
2442 Morrow J H
2444 Harding H E & Son
2446 Babsch B A
2447 Hodges D T Mrs
2450 Hodges Gray
2453 Sloan T H
2454 Alligood W E
2455 Alligood Guy
2457 La Motte L C Rev
2458 Wanoca Presbyterian Church
2460 Hodges C C
2462 Whitley J M C
2463 Brinn G L

DIAL 946—CONTD

2467 Engelhardt Roland F
2471 Gibbs M S Mrs
2474 Edwards J Z Jr
2480 Sterling H M
2481 Elks Rest Home
2483 Carty S C Jr
2485 Saleeby N N
2489 Sheppard A E
2490 Swain M P Mrs
2495 Cutler M E
2496 Gibbs H A
2498 Jolley C L Mrs
2501 Boyd Robt Jr
2502 Lawrence Carrie Mrs
2504 Beaufort County Arts Council
2506 Hoyt C T
2510 Kopp K J Mrs
2511 Perry A L Mrs
2513 Sutton E W
2515 Mallison W C & Son
2516 Bass W E Jr
2517 Moore K E Mrs
2519 Weston L M Mrs
2522 Mac Kenzie R P
2523 Salvation Army Capitol Campaign Office
2523 Salvation Army The
2524 Perry L C & Son Distributors
2526 Anderson D B Mrs
2528 Taylor D H Mrs
2529 Edwards L S Mrs
2530 Scott M W Mrs
2531 Washington Chamber Of Commerce
2534 Harwell Mary
2536 Cutler O R
2537 Payton B A
2538 Schmitt Herbie
2538 Carver Leroy
2539 Walker F O Rev
2540 Ross G B Mrs
2542 Zanders E W Mrs
2544 Bogart P B Mrs
2547 Ward L L
2548 Mc Gowan Levi Jr
2549 Satterthwaite Andrew
2550 Porter F W Mrs
2551 County A B C Board Store No 6
2553 Mc Lean W P
2554 Rodman W B
2556 King C D
2557 Lewis C E
2559 Swain M L Mrs
2561 Paul K G Mrs
2562 Rawls C A
2564 Boyd W W
2569 Davis Luther
2572 Gayle A H Mrs
2575 Winstead Wayne
2576 Pippin F M
2579 Darracott L S Mrs
2581 Moss J H
2582 Stuckey W H
2583 Heath M A Mrs
2584 Cartwright B W
2586 Wells H G
2587 Jackson W E
2588 Bonner S B Mrs
2589 Singleton Tommy Jr
2591 Keyes S E Mrs
2592 O'Neal Mable
2600 Bragg M L Mrs
2603 Cox A R
2605 Alligood D T
2607 Buckman T F
2610 Alligood Kathleen Mrs
2611 Stewart's Jewelry Store
2613 Hawkins Ernest
2614 Irby W S Jr
2615 Gorham Henry
2616 Turnage Theatre
2618 Mitchell C W Mrs
2619 Credle O J
2620 Whitley L B Mrs
2624 County Nursing Home
2625 Taylor L W
2629 Morgan J I
2631 Corner View Barber Shop
2633 Bowers Groceteria
2636 Woolard R F
2638 Jowdy Albert
2639 Woolard A B Mrs
2640 Arthur Marty Mrs
2642 Leggett Paul
2644 Haddock's Recapping Center
2646 Waters Oil Co Inc
2651 Hopkins Evelyn
2654 Wilson G D
2660 County Dist Ct Judge
2661 Bowen H A Mrs
2662 Thornburgh M B
2667 Veasey N R Mrs
2668 Wyche M D Mrs
2669 Robbins N G Mrs
2670 Bragg W P
2671 Oden J W
2672 Morris A G Jr
2674 Dudley E L Mrs
2676 Hall Ray Jr
2677 Cutler H B Mrs
2678 Gray Arhor
2680 Miller Brad
2683 Rouse B W Mrs
2684 Laws S D
2685 Wilkes Angus
2688 Ambrose Edw
2693 Winfield B B
2695 Walker Cecil
2697 Blanton J P
2698 Woolard L R
2701 Sawyer M E Mrs
2705 Owens W T
2706 Daniels W M Jr
2707 Hodges N M
2708 Williams J W
2709 Smithwick S D
2710 Lassiter O W
2711 Whealton M E
2714 Leggett H C
2715 Slade C E
2716 Scott Le Roy
2722 Bryant N M Mrs
2723 Mc Devett E H Mrs
2725 Thompson M A Mrs
2726 Ross Margt
2728 Upton H A
2729 Carter H C III
2733 Pugh R T
2735 Taylor G W
2737 Beaufort County Storage Warehouse
2738 Alligood R M Mrs
2742 Warren L C Mrs
2743 Moore F Ray Oil Co Inc
2747 Kelley L J Mrs
2751 Carter's Dress Shop
2752 Moore Wm Jr
2753 Smith D W
2754 Gibbs Joe
2756 Swain V R
2759 Foxhall J C
2761 Gallagher J E
2766 Kilby Howard
2771 Elliott Beth
2773 State Civ Preparedness Area A
2775 Moore C A Mrs
2777 Moody J R
2780 Perreys R E
2781 Moss B G
2783 Waters R M Jr
2785 All Seasons Fashions
2786 Boahn C F Jr
2787 Nichols Billy
2789 Graham Anthony Jr
2797 Battle M E Mrs
2798 Paramore J S
2801 Kinney's Shoe Store
2802 Brown Christine Mrs
2805 Thomas Elijah
2806 Paszt Edmund
2818 Red Rooster Crafts
2832 Latham J S
2833 Avery K
2846 Cox J D
2873 Stiles W J
2896 Swanner H K Mrs
2900 Swain F S Mrs
2901 Williams M M
2902 Beaufort F C X Service
2903 Smith T C
2904 Potpourri Hobbies & Crafts
2906 Godfrey O A
2912 Cherry M J
2916 Cordon Sanford
2917 Litchfield W F
2919 Keys M B Mrs
2921 Mc Cloud J B

DIAL 946—CONTD

2922 County Tax Collector Ofc
2924 Scherer C S Mrs
2926 Rinker Wm
2927 Fuller J M
2928 Sadler Charles R & Son Plumbing & Heating
2931 Talley Bros Supply Store
2933 Taylor G W Jr
2934 Cox L E
2935 Griffin Stop & Shop
2941 Keenan J A Rev
2942 Cox W C
2943 Holloman E K Mrs
2944 Talley Implement Co Inc
2946 Grimes Bryan
2947 Watkins F O Jr
2948 Hill Corrisa Mrs
2951 Rome Bertie
2953 Hill A M Mrs
2959 Gravely's Property Account
2966 Windley Beulah
2968 Cates W E
2970 Scott's
2973 Pemberton W D
2974 Brown A P Mrs
2977 Roberts Joseph
2978 Bowen J A
2979 Swindell K V
2984 Cole R E
2985 Wallace F T
2986 Walker M R Mrs
2987 Sandy R E
2988 Edwards Zeno L Jr
2990 Leonard W I
2992 Moore Abron
2993 Pickles E V Mrs
2994 Brabble James
2994 Webster Geo
2995 Patterson T H
2997 Jackson M A Mrs
3001 Gibbs E E
3003 Cratt E A
3004 Miles John
3005 La Violette J L
3006 Tetterton L B Mrs
3008 Wlaker G W Jr
3009 Deal D B
3010 O'Neil B S
3012 Hazel's Beauty Salon
3013 Tankard I L
3014 Herring R S
3015 Baker J C
3018 Weitz David
3021 Union Bus Station
3023 Main E W Mrs
3024 Jones C O
3026 Milton Ben
3032 Selby J W
3034 Tucker Mamie
3035 Mc Crory-Mc Lellan-Green Stores Corp
3036 Rochelle O J Mrs
3039 Brown R B Mrs
3041 May L G
3043 Lee E V
3043 Lee's Flower & Gift Shoppe
3045 Houston F B
3047 Lupton G E
3049 Boston Henry
3053 Winfield H G Distributor Inc
3058 Whitaker's Super Market
3060 Deans E L
3062 Hoell M W Mrs
3064 Price D K Mrs
3067 Apple L P
3068 Alligood G T Mrs
3069 Toler E W Mrs
3070 Woolard Mayhew
3075 Fowle M G
3076 Woolard K E
3077 Randolph F T
3078 Cottage Service Station
3079 Nicholson C K Mrs
3080 Waters Charlotte
3081 Waters M M Mrs
3083 Tripp Pentrowilia Mrs
3084 Roberson W T
3086 Murphrey Thos
3087 Linton A B
3089 Freeman G V
3090 Glover L M Mrs
3092 Crummy M G Mrs
3097 Lewis F B
3098 Klapp J M
3101 Bailey C E Mrs
3104 Miltenberger D J Jr
3105 Poore F L
3106 Mayo's TV & Stereo
3107 Alligood L H
3111 Johnson Donald C
3116 Sullivan W W
3120 Tetterton M P
3121 Lilley L T
3122 Rodman Rodman Holscher & Francisco
3126 Moore Motor Co
3126 Moore Leasing Co Inc
3130 Mc Gowan Gary
3131 W I T N-T V
3137 Gray F W
3140 Harper Laura
3142 May's Drug Store
3144 City Police Dept
3144 Register Coin Shop
3148 Revco Pharmacy
3151 Montgomery Ward Catalog Sales Agency
3158 Knight W E
3159 Swindell G T
3160 Lee J N
3166 Cargill Inc
3171 Paul Auto Supply Co
3174 Bowen W J Jr
3175 Alligood B F
3176 Harvey Nathl
3177 Grimes Bryan
3179 Atlantic Credit Corporation
3180 Mitchell H R Jr
3181 Beaufort Electric Supply Co Inc
3184 Dorsey M D Mrs
3185 Beacham C A
3187 Woolard Jake
3189 Jackson W F Jr
3192 Cook F C
3193 Ebron Lizzie Mrs
3195 Lucas B W Mrs
3198 Terrell Rena
3200 Spruill Moving & Storage
3201 Hopkins D C Mrs
3202 Reeves E C Rev
3204 Jennette M M Mrs
3205 Carter W R
3205 Erma Lee's Beauty Shop
3210 Gee K W Mrs
3211 Johnston B L
3213 Garrett Wm
3214 Worthy P M Mrs
3215 Alcox Andy Grocery
3216 Jack's Card And Gift Boutique
3217 Elks G E
3218 Proctor J P
3219 Bonner Z P
3220 Mc Gahey E W
3221 Jennette R N
3223 Abeyounis R R
3224 Rollins W H
3225 Buckman J F Jr
3226 Taylor B W
3227 Eborn E D Mrs
3229 Glover R C
3230 Big Star
3232 Home Security Life Insurance Co
3234 Smith D W
3236 Tetterton E M
3238 Wynne L B
3239 Weatherington M D
3243 Woolard E C Mrs
3248 Park Boat Co Inc
3249 Hodges N D Mrs
3250 Hodges J C
3251 Washington Housing Authority (Br)
3254 Bright C L
3255 Noe B H
3257 Pamlico Sports Center
3257 Washington High School
3260 Coward T M
3262 Hackney M A Mrs
3264 Walker's Drive-In Cleaners
3266 Walker B D
3270 Ecklin J H

DIAL 946—CONTD

3271 Caton N G Mrs
3272 Mizell M D Jr
3273 Keel E A
3274 Neel Eug
3275 Denton J G
3276 Swain E C Mrs
3278 Tucker D B Mrs
3282 Winfield J B Mrs
3284 Bellamy R M
3287 Singleton B E & Sons Inc
3288 Garris L M Mrs
3289 Bell's Repair Service
3290 Roberson's Cleaners
3291 Evett E P Mrs
3292 Smith Russell
3294 Long L C Mrs
3296 Bullock Jasper
3298 Clark C T
3300 Woolard Frazier T
3302 Owen N B
3305 Church Of God
3306 Whitehurst Hazel
3307 Winfield H G
3308 Tetterton Painting & Wallpaper Co
3309 Keyes R L
3311 First United Methodist Church
3312 Hunt J P
3314 Burgess J A Mrs
3315 Cramer R V
3316 Rhem F P
3320 Dibble Lewis M
3322 Credle S B
3323 Andrew C R Mrs
3324 Bowers S W
3325 Booth E E
3328 Latham B B Mrs
3329 Hughes Lucretia
3332 Woolard E S
3334 Scott O R
3335 Smith H L
3336 Winslow N J
3342 Rogers L R C Mrs
3343 Bill's Place
3345 Marslender M A Mrs
3346 Harris J W
3350 Tayloe John C School
3351 Eaton C E
3354 Worsley N W
3355 Howdy Fredk H
3361 U S Dept Int Fish & Wildlife Serv
3362 Harrell J M Jr
3363 Swindell H T
3364 Cutler Z W Mrs
3365 Marshburn S S Mrs
3369 King R M
3373 Spruill J J
3376 Harris J R
3378 Tyer M D
3379 Lackland S B
3380 Biddle Lucy Mrs
3381 Western-Southern Life Insurance Co
3382 Swan L B Mrs
3383 Windley H W
3385 Whitney D T
3387 Swain J B
3388 Moore W L
3390 Warren D L
3392 Edwards C A
3393 Cauley R O
3395 Stokes John Union 76
3395 Respess Union 76 Service Station
3396 Crisp K E
3398 Spivey D W
3400 Mobley's Tire Service
3401 Harrison R L
3402 Wagener C L
3403 Cutler Beverly W
3404 Griffin H K
3405 Fulmer S W
3407 Blackledge S T
3409 Cahoons Betty
3410 Winstead C H
3412 Dawson R W Mrs
3413 Roberson G R
3415 Jarman W F Mrs
3417 Tune N F Mrs
3418 Walston D R
3419 Carolina Sewing Room
3420 Gerard W B & Sons
3421 Jones L J Mrs
3422 Economy Auto Supply
3423 Loy U F Mrs
3424 Miller W C Jr
3426 White J E
3428 Green Emma Mrs
3429 Midyette C G
3431 Alligood W R
3432 Roberson J P
3433 Crawford S D Mrs
3434 Alligood Mary
3435 Clark S M Mrs
3438 Rawls J H
3439 Smith Danny
3441 Edwards Mayhue
3442 Hamilton G S
3445 Elsen C M
3447 Walker H G
3448 Washington Laundry & Cleaners
3450 Bright Belt Warehouse
3451 Warner C L
3451 Knit Shop The
3452 Carver's Drive-In
3453 Stokes A P Mrs
3456 Moore Eugenia Mrs
3458 Mc Mullan Landon
3460 Nelson W D
3462 Jefferson Standard Life Insurance Co
3462 Williams J Insurance Agency Inc
3463 Sanchez John
3464 Taylor B E Mrs
3465 Allen A E
3466 Thompson Clarence
3467 Baker Leland Jr
3468 Douglas Callie Mrs
3470 Chesnutt M P
3473 Emery L S Mrs
3475 Alligood W W
3479 Fowle P C Mrs
3480 Chapin H B
3482 Evans M E
3483 Lurvey P A
3484 Vann's Studio Of Washington Inc
3485 Galuszka A A
3486 Pelletier H D
3488 Mordecai S F
3490 Windley Mattie Mrs
3491 Cox G T
3492 Pinkham R E
3495 Gorham G C Mrs
3498 Wall Sadie Mrs
3500 Potts C Z
3501 U S Farmers Home Admn
3502 Edwards P P Mrs
3503 Shepard L H
3504 Farquharson J B Mrs
3505 Alligood M S Mrs
3506 Sanford Evelyn Mrs
3507 Alligood Elijah Jr
3508 Steele W D
3509 Belcher R G
3513 Anderson Jim
3515 Hill E W Mrs
3519 Whitfield & Whitley Funeral Home & Chapel
3519 Whitfield & Whitley Mutual Burial Assn
3520 Vernon Evelyn Mrs
3521 Alligood H M
3523 Cherry R F Jr
3526 Jones Shoe Shop
3526 Lu-Henri Shoes
3527 Blount S M
3528 Forbes O C Mrs
3529 Crandle B J Mrs
3530 Lane Troy
3531 Cochran W I Jr
3533 Brinson M D
3537 Bates M A Mrs
3538 Richardson B M
3539 Sawyer E W Mrs
3540 Vest B L Mrs
3542 Mason J H
3544 City Utility Dept
3544 City Pwr Plant
3548 Stokes J D Jr
3551 Jordan W M
3553 Wynne A J Mrs
3554 Corey H A
3555 Blount L T Mrs
3556 Beason W H
3558 Bennett C E
3559 Crandell L G
3562 Everette D R
3564 Murrell R T Mrs
3565 Thornton W E
3567 Respess L F

DIAL 946—CONTD

3568 Fowle R A Jr
3569 Currin G D
3570 Baldwin C R
3573 Chancey Steve
3574 Nicholls J H
3575 Lancaster H A
3576 Alligood Gladys
3577 Motteler Construction Co
3578 Hester C A
3583 Moore B M Rev
3585 Green Thumb Florist
3588 City Water Filtration Plant
3589 Dixon M M
3589 Dixon Aquarium & Pet Shop
3595 Mc Keel E W Mrs
3596 Harris W H
3597 Turner I B Library
3605 Daniels J H
3609 Smallwood Milander
3612 Lounsbury G S
3618 Cox H B
3620 Wallace W H
3621 Hodges R E Mrs
3623 Mann E S
3625 Stowe W T
3627 Carter & Ross
3628 Roberson G A
3629 Perkins B S Mrs
3631 Toler M S Mrs
3632 Batts N E
3633 Rollins Florence Mrs
3634 Everett W A
3636 Simpson Harry
3637 Mason C R
3643 Hodges P E
3644 Cutler's Texaco Service Station
3645 Keyes W L
3646 Provident Finance Co
3650 Cox L W
3652 Swanner T C
3653 Edwards V H Mrs
3656 Alligood R E
3658 Gautier H H
3658 Harry's Body & Radiator Shop
3659 Brown R M
3660 White C S
3662 Alligood's Garage
3664 Clagon N F Mrs
3669 Rumley Wm Jr
3670 Keys R C Jr
3673 Durham Life Insurance Co (Field Ofc)
3674 Sheppard L C Mrs
3675 Daniels W A
3676 Stanley Judge
3677 City Shoe Hospital
3678 Hodges Z H Mrs
3680 Beckham H D Mrs
3681 Johnson G L
3684 Williams W L
3687 Renn M C Mrs
3688 Sapp C F
3689 State Dept Trans
3690 Harrington J M
3691 Whitley J C Jr
3692 Weeks V M Mrs
3693 Stauffer J J
3694 Lewis Co Inc
3695 Schmitt N J
3696 Peele J H Jr
3697 Williams Nancy Mrs
3698 Cayton J C
3700 Friendly Beauty Shop The
3707 Griner W B
3708 Kinsey B H
3710 Woolard B S
3712 Folger W F
3714 Edwards Z L Jr
3715 Morris Abr
3717 Ellis M A Mrs
3718 Squires Lonnie A
3720 Paul J W Real Estate
3723 Perkins W E
3724 Nassef L A
3727 Harwell F R
3729 Silverthorn E M Mrs
3730 Crisp A A Jr
3731 Mann C A
3739 Biggs B E
3740 Cox Jesse
3742 Stephenson H L Jr
3747 Faircloth Eliz Mrs
3749 Hodges W G
3751 Latham M L Mrs
3752 Miltenberger D J
3754 Squires L A
3755 Walker R L
3756 Rowe C B Mrs
3757 Wheeler L P
3758 Alligood Myrtle Mrs
3759 Rhodes C T
3761 Grady's Roofing & Sheet Metal
3762 Tunstall J P Jr
3763 Cinema I & II
3764 Boyd Queenie Mrs
3765 Belote Charles
3767 Everett M M
3773 Payne-Watkins Insurance & Real Estate
3775 Gorham W L
3779 Kuehn C A
3780 Boyd D F Mrs
3784 Hill J R
3787 Moore F R
3789 Gorham M B
3790 Greene R M Mrs
3794 Lanier M V Mrs
3795 Jefferson Noland
3797 Singleton B E
3815 Swanner C H
3819 Scott O R Appliance & Service
3820 King Selmon
3851 Hogans R W
3864 Cutler T T
3866 Owens Bethel
3869 Tanga Mary
3880 Giant Discount (Whse)
3886 Jones J E
3901 Roberson's Cash Store
3902 Apple G F
3905 Hardison A C Mrs
3906 Gorham Thornton Jr
3910 Lillian's Beauty Salon
3912 Bailey G C
3913 Daniels M D
3914 Harris T F
3915 Moore T R
3916 Carawan H B
3918 Elks W A
3919 Phillips M M Mrs
3920 Crandell Nathan
3922 Roberson R W Mrs
3924 Mother Of Mercy Center
3926 Barnes Michl
3928 Lendome Beauty Shop
3929 Gorham Ollie
3930 Johnson R T
3931 Carver E B Mrs
3933 Williams G D
3936 Gurganus H B
3938 Hall's Grocery & Meats
3940 Staten John Jr
3941 Small John H School
3942 Capehart L J Mrs
3944 State Div Of Forestry Resources
3946 Padgett Wm C
3947 Davis R T
3949 Corey B S Mrs
3953 Benton A S
3955 Charles Stores Co Inc
3956 Randolph L T
3958 Taylor A B Jr
3960 Braddy R A Jr
3962 Rowlett J P Jr
3963 Broome O S Mrs
3965 Adams L J
3966 Bagwell E G Mrs
3967 Whitford L G Mrs
3968 Chandler E E
3972 Taylor Clarence
3973 Mercer G C Mrs
3974 Noltemeier A P
3976 Singleton D E Mrs
3976 Ramsey K W Mrs
3977 Knotty Pine Inn
3978 Hodges R H Jr
3982 Hunter G B Mrs
3985 Norman J L
3989 Glamor Shop The
3990 Saleeby J A
3996 Lewis Co Inc
4005 Williams J E
4006 Harding D L Mrs
4007 Taldo's
4008 Lewis A G

DIAL 946—CONTD

4009 Stitch E T Rev
4010 One Hour Martinizing
4011 Brownie Bakery
4014 Peele W G
4015 Sloan L P Jr
4016 Tetterton A M Mrs
4019 Broome G E
4021 Lamb K L
4023 Lackland G S
4024 Coastal Optical Co
4025 Charlotte Liberty Mutual Insurance Co
4028 Brothers F G
4031 Rodman N F
4041 Mason A B Mrs
4046 Grist S & Co
4047 Jolley J W
4048 Boyd J L
4049 Walker W G
4051 Hassell L L Mrs
4053 Berry C W
4056 Gibbs J H
4058 Morris A G
4059 Roberts R B
4061 Snuggs J D
4065 Gautier B T
4067 Lupton W D
4068 Latham M B
4069 Willis S P
4070 King Grace
4072 Roebuck E C Mrs
4073 Clark L C
4074 Pilot Life Insurance Ordinary Div
4078 Harris W M
4080 Orr Lodge No 104 (AF&AM)
4082 Mc Gill L G
4085 Robbins Lois Mrs
4086 Small's Book Store
4088 Perdue S H
4089 Jones N M
4090 Barber K W
4092 Reed C W
4094 Powell M G Mrs
4097 Cox H B Mrs
4101 Silverthorne Ray G
4103 Perry Alton
4104 Martin R W
4105 Masters Ethel
4106 Tayloe D T
4108 Chauncey C C
4109 Sumner J H
4110 American National Red Cross
4113 Hospital Pharmacy
4120 Beacham H Z
4121 Southeastern Furniture Co
4122 Faith Free Will Baptist Church
4127 Davis B L
4128 Mr Watercare Of The Pamlico
4131 Holley Annie Mrs
4134 Stallings T Frank
4134 Tayloe David T
4137 Motor Parts & Equipment Co
4140 Piver J E
4141 Buckman Auto Supply Co
4144 Pilot Paul Mutual Funeral Assn
4144 Paul J B
4144 Paul Funeral Home
4147 Waterman Florence
4148 Rose Ira Jr
4149 Harris J D
4150 Wright J J
4151 Orkin Exterminating Co Inc
4154 Pyle L O Mrs
4155 Belk Tyler Co
4159 Latham E M Jr
4160 Dunn W J
4164 Griswould Sadie Mrs
4165 Pamlico Motor Co
4167 Washington Garment Co
4171 Seaboard Savings & Loan Assn
4175 Thomas & Howard Co Inc
4178 Home Savings & Loan Assn
4181 North Carolina Phosphate Corp
4185 Oden Mutual Funeral Assn Inc
4185 Oden Funeral Home Inc
4188 Adams E W
4191 Rodman Cam H C P A
4191 City Clk
4196 Gibbs T H Rev
4197 Hackney Keith D
4200 Town & Country Beauty Salon
4202 Jolley Steve
4205 Bowen N W Mrs
4206 Breakers J C
4212 Cowell C F Jr
4213 Spencer Jos
4218 Bunch D P
4219 Whitley M J
4220 Winstead J D
4222 Gerard R E Jr
4223 Woolard W B
4224 Buckman E T
4226 Rowe Lucille Mrs
4230 Beaufort Equipment Co Inc
4231 Cratch Glendon
4232 Buckman Realty
4233 Nationwide Insurance Co
4234 Cooper M E
4235 Hardie A J
4236 Taylor C W Mrs
4237 Lewis J H
4242 Cox's Shoe Store Inc
4242 Cee Circle Bar Saddle Shop
4243 Eleventh Street Grocery
4243 Jefferson W A
4244 Mizell L R
4248 Whitehurst G J
4249 Carmon A R Mrs
4250 Winfield E P Mrs
4251 Wiley W R
4252 Gurganus E R
4253 Mercer's Shoe Shop
4254 Grant M G
4256 Respass D B
4258 Potter C R
4260 Burns R C
4261 Phillips-Wright Furniture Co Inc
4263 Cutler C B
4264 Graves C S
4266 Winborne O S
4267 Mobley T C
4268 Abeyounis Jamal Mrs
4269 Stevenson Robt
4270 Jones D R
4271 Sawyer A N
4273 Harris Mae
4277 Rhem J D
4281 Langley Lilley Mrs
4283 Waters M K Mrs
4285 Sparrow D J
4286 Long S F
4287 Asby C T Jr
4288 Congleton N W
4290 Alligood M B
4291 Smith Eliz Mrs
4293 First Christian Church
4295 Nagorski C J
4300 Brown George H And Laura E Library
4301 Godley David
4304 Cutler F T
4309 Harris D M Mrs
4310 Cinderella Beauty Salon
4311 Williams Sharper
4313 Hodges J E
4314 Cherry T R Mrs
4315 Brooks E S
4316 Downs Jewelers
4317 Mc Mullan J B
4321 West E A
4322 Wynne L A
4323 Scott W B Jr
4324 Dickens C L Mrs
4325 Wolfe R M
4326 Paramore H E
4327 Lupton J L
4331 Johnston F B
4333 Community Cabs
4334 Parks J F Jr
4338 Brown E E
4339 Everette L H
4339 Harvey M L Mrs
4340 Ratcliffe J A III

DIAL 946—CONTD

4341 Washington Lodge No 675
4342 Cannon Ida Mrs
4343 Shop-Eze Clover Farm Market
4344 Batchelor W C
4347 Sermons W J
4348 Roberson G A Jr
4350 Alligood & Owens Bottled & Bulk Gas Co
4351 Hopkins M B Mrs
4354 Tyer R O
4355 Fisher H M
4356 Burnette F B
4357 Cherry C W
4358 Bowers C T
4360 Lee C L
4361 Jackson M M Mrs
4363 Hansley L R
4366 Shop-Eze Foodland
4368 Cox L H Mrs
4369 Paul L A Mrs
4374 Upton Discount Tires
4378 Walker's Repair Shop
4379 Nelson L D
4381 Pilot Life Insurance Co
4382 Randalls R F Rev
4383 Moore Windley
4384 Jones P A
4385 Padgette A F Jr
4386 Miller J T
4387 Sasnette M M Mrs
4388 Askew Willie
4390 Keyes Fred
4394 Askew Restaurant
4396 Moore M B Mrs
4397 Gurkin W H
4398 Wagner J G
4401 Carolina Avenue Amoco Service
4403 Homes Garland R
4405 Bass R M
4407 Keys A A Mrs
4409 Whealton L A Jr
4410 Ireland C T
4411 Grimes R K Mrs
4412 Whealton L A
4414 Heggie Perlie Mrs
4415 Johnson H R
4416 Carawan C M
4417 Emory K B Mrs
4418 Sullivan R P
4419 Wehrenberg John
4420 Ireland I S Mrs
4422 Gurganus T H
4428 Baker H W
4429 Phillips W A
4430 Rodman C H
4431 Mohler R L
4433 Second Baptist Church
4434 Robinson W G
4436 Jones Stella
4438 Randolph L R Memorial Mutual Burial Assn Inc
4438 Randolph Funeral Home
4441 Corey H R
4442 Stowe E W
4445 Tanner M A
4448 Jefferson Billy Agency
4448 Big Bargain Supply
4449 Toler D L Mrs
4450 Mecca The
4455 Morton W J
4456 Odam L M Jr
4457 Freeman M W Mrs
4460 Wiley E A Mrs
4465 Smallwood Peter Jr
4466 Burroughs R Z Mrs
4468 Tuten E W
4472 Pittman D L Mrs
4473 Eason J H
4474 Johnson Mamie
4478 Edwards C D
4482 Credle Studio
4485 Salle G F
4486 Spain R E Mrs
4487 Latham R L
4489 Payne M M Mrs
4491 Vann J E
4492 Carter N H Mrs
4493 Mercer E E Mrs
4494 Gerard A P
4496 Shop Eze Food Stores
4497 Robinson H W
4498 Lynch E S Mrs
4500 Lamm J D
4501 Edwards Gaynor
4503 Jackson Bedding Co
4504 Talley W G Jr
4507 Stubbs J L
4508 Wooden C M Mrs
4509 Rodman W C & L E Waters
4511 Blackmon M E
4513 Carter D A
4514 Smith Enoch
4516 Sloan S S Mrs
4520 Myers J G B
4521 Harrison Mamie
4524 Hill H I Mrs
4526 Haislip C L
4529 Park Drive Amoco Service Station
4530 Dixon D R
4532 Leggett A G
4533 Saleeby E N
4535 Mercer E L
4536 Davidson J L
4541 Carver David
4545 Latham N L Mrs
4548 Bonner W C
4553 Hamilton C W
4554 Williams F M Mrs
4555 Taylor J R
4557 Sowers M E Mrs
4558 Wallace R E
4560 Roberson J L
4561 Parker G L
4562 Dowdy H N
4563 Johnson Lucille
4565 Mc Cotter J D
4566 Winfield Anne Mrs
4569 Webb W D
4570 American Barber Shop
4572 Beacham T A Mrs
4573 Thompson M H Mrs
4575 Waters W C
4577 Whitley J W
4578 Rouse Ann
4579 Jefferson W R
4580 Mc Cullough Cornelius
4581 Larkin E W Jr
4582 Cox N B Mrs
4583 Cutler P J Mrs
4586 Mc Gahey M B Mrs
4588 Douglas K A
4589 Washington Sewing Center
4590 Mc Grath E F & Associates Construction Co
4590 Mc Grath E F & Assocs Real Estate Co
4591 Higson R R
4592 Edwards Mayhue
4593 Morgan M D Mrs
4594 King Chicken Drive-In Inc
4595 Anderson B J Mrs
4597 Nicholes M D
4600 Leonard's Paint & Hardware Store
4601 Myers Florist
4603 Winstead E S Jr
4604 Buck M L Mrs
4606 Banks Claudie
4607 Roscoe E O
4610 Dunning W W
4612 Buck Oscar
4616 First Presbyterian Church Ofc & Educ Bldg
4616 First Presbyterian Church
4618 Hornsby D J Mrs
4619 Marslender Ward
4622 Parvin W A
4624 Eubanks M W
4625 Langley H B
4626 Jefferson I D Mrs
4628 Boyd L W Mrs
4630 Scott's Super Market
4631 Whitehead E G Mrs
4634 Lupton P D
4635 Congleton J M Jr
4638 Hodges E M Jr
4643 Wilroy J F
4644 Brown M S Jr
4645 Holley Andrew
4647 Moore R E
4648 Adams J T

DIAL 946—CONTD

4649 Younce E S
4652 Paul J W
4652 Wilson W B
4653 Oestreica J W
4655 Cridle A M
4660 Daniels H B Mrs
4663 Stephens J P
4665 Sears D T
4669 Beacham C A
4671 Hovatter C L
4672 Kolacz Stanley
4674 Page R C
4675 Choi H J
4679 Jones E L
4680 Somers Nancy
4681 Silverthorne C W Mrs
4682 Godley M C Mrs
4684 Francis W J
4689 Chapman F S
4689 Simpson W H
4693 Wanoca Body Shop
4694 Fowle S R III
4697 Buck M M
4704 Hill J S Corp
4705 Moore J P
4707 Howell L B
4711 Hollis Office Outfitters
4713 Walker R G
4714 Potts Z M
4718 Ratcliffe J A Jr
4719 Guthrie L M
4723 Boyd Willie
4724 Baker J E
4725 Mayo J R
4728 Scott W B
4730 Homes G R
4731 Ada's Upholstery Shop
4731 Alligood O E
4732 Battle W S
4733 Smith Charlie
4733 Smith G T
4734 Roebuck F C Mrs
4736 Hardin J S
4739 Hamlin J T
4740 Moore Lucille
4745 Paul A B
4746 Boyd's Beauty Shop
4746 Boyd M M
4749 Barkley Ethel
4749 Jolley M W Mrs
4750 Foreman A E Mrs
4751 Lilley J S
4753 Mayo M A Mrs
4757 Phillips G A
4758 Baker R F
4759 Ross L H
4761 Marsh S E
4762 Nunnelee J S
4765 Dowdy A L Mrs
4767 Pettus N C
4768 Mc Carter J L
4769 Rumley H B
4771 Dail V S Mrs
4772 Asby P L
4773 Rendezvous The
4778 Rozer John
4779 Swain J R
4780 Riddicks H C
4781 Baldwins
4783 Brown Charlie
4786 Dickens P A Jr
4791 Daughtridge C E
4794 Wiley R S & Son Lumber Co
4795 Rawls J S
4797 Harris Martha
4798 Snow E L
4814 Bradley C M Mrs
4818 Lee D C Jr
4820 Masen D L
4830 Marsals J
4865 Hodges E M
4874 Guilford Wm
4882 Worthington C L
4887 Rawls O B I
4889 Scheutzow C A Jr
4893 Harrison K T Mrs
4901 Cox Mayhew
4902 Woolard F H
4903 Fair R H
4905 Whitley W P
4907 Carter J A
4908 Whitley C M
4910 State Armory
4910 State Army Natl Guard
4910 State Army Natl Guard
4911 Matthews-Whitford Co
4912 Sawyer H E
4914 Dickens G T
4919 Mc Horney Margt Mrs
4921 Weatherly C E
4922 Payne T S Jr
4925 Burgess A B Mrs
4927 Tyson G M
4929 Swartz M R
4930 Beacham L C
4934 Toler C C
4935 Butt B P Mrs
4936 Barnes C A
4937 Bell J O
4940 Stallings T F
4941 O'Farrow W E
4942 Chauncey A B Mrs
4942 Cuthrell Helen
4943 Dowdy Haywood N
4945 Edwards Ray
4949 Smith B M Mrs
4953 Williams Handy
4956 Singleton J C
4960 Bullock S S
4965 Hatchel C B Mrs
4966 Jackson G E
4971 Mc Lean C W
4972 Williamson W R
4973 Wilkinson J G
4974 Andreoli Geno
4975 Kidd Wm E
4977 Carter S T
4980 Fulcher C R
4984 Alligood D T
4986 Ball L W
4987 Craddock Charles
4989 U S D A Soil Conservation Serv
4990 Snow C C
4992 Waters J I
4995 Ryals F O
4995 Toler's Beauty Shop
4996 Clark E M
5001 Kugler Viola Mrs
5002 Patton L D Mrs
5003 Brown Charles
5004 Parry R L
5005 Barber Gulf Service
5006 Cherry J E
5007 Mc Gowan R M Mrs
5011 Pamlico Marine Co
5012 Kemp A A Mrs
5013 Knight S D Mrs
5014 Mills W C
5015 Stop N Go (Br)
5017 Matthews J A
5018 Gibbs M L
5019 Carawan E T
5021 Sawyer F G Mrs
5022 Cochran V M
5023 Jones S S Jr
5026 Gaskins H E
5028 Wilkins Sam Jr
5029 Morgan A J Mrs
5032 Miles L C Mrs
5033 Alligood H K Jr
5034 Horton Lillian
5035 Everette L W
5036 Harding J A Jr
5038 Jackson L R Mrs
5039 Johnson Jimmy Lawn & Garden Supplies
5040 Gerard R E
5041 Toler C L Jr
5046 Jackson G E Mrs
5047 Harris L T
5048 Perry Winfield
5050 Elks Home
5050 Bowen Grant
5052 Youmans Construction Co
5052 Youmans E L Jr
5053 Kornegay E B Mrs
5054 Nicholls C W Mrs
5056 U S Dept Agrl Fed Crop Ins
5057 Gabel S S Mrs
5058 Stafko J D
5065 Guillmen M C
5068 Futrell A B
5071 Stubbs J E
5072 Jones H A
5077 Cox N T
5081 Daniel P A
5083 U S Army Recruiting Ofc

DIAL 946—CONTD

5083 U S Air Force Recruiting Ofc
5084 Graham J W
5085 Woolard R R
5088 Smith A L
5090 Beacham C N
5091 Godley N B
5098 Leggett's Supermarket Inc
5100 Doggett C E
5104 Mayo Gertrude Mrs
5105 Carter W B
5106 Alligood W M
5110 Gerard W B III
5112 Harris Hardware Co
5114 State Farm Insurance Co
5115 Pamlico Chemical Co Inc
5121 Mays David C
5123 Peppi's Pizza Den
5128 Mohawk Carpet House & Interiors II
5131 Hill B D
5132 Foy Douglas
5135 Moore's Building Supplies
5138 Mitchell H Reid Jr Insurance & Bonds
5140 Cobbs Primous
5142 Sheppard L M
5151 Fulcher R E
5152 Service Market Co
5156 Tayloe Drug Co
5160 Johnson Alberta
5161 Washington Motel
5178 Swain D S Gas Co Inc
5181 F C X Distribution Center
5184 County Superior Court Clk
5187 Cox M W Mrs
5188 Piston Ring & Machine Co Inc
5191 Samsons Manufacturing Corp
5196 White E M Mrs
5198 Cratch R L
5202 Brown's Grocery
5203 Warner M L Mrs
5209 Wilson M B Mrs
5210 Bullock W B
5211 Launderette
5212 Nicholson T D
5213 Walker J C
5214 O'Carroll J W
5215 Long L L Mrs
5217 Whitaker M H Mrs
5218 Sauve F P Jr
5219 Cutler M M Mrs
5221 Pickard Larry
5222 Miller L S Mrs
5223 Bridge Street Grocery
5224 Peevy O J
5226 Thompson Isaac
5231 Roberts U T Mrs
5232 Jones S O
5233 Paul Clarence
5234 Peele Eliz
5235 Beaufort County Iron Works Inc
5236 First Church Of Christ
5238 Poore F H
5240 Flowers Ethel Mrs
5242 Boyer A G
5244 Tunstall J P
5246 Harris V O
5247 United Life Insurance Co Of America
5248 Martin L W
5250 Oliver S D
5251 Harris W G
5252 Equifax
5255 Reddick E E Mrs
5256 Cooper C B
5270 Homes B C
5272 Lewis H R
5274 Williams Lucille
5276 Hodges Ralph III
5278 Ball J F Jr
5280 Mallison C B Mrs
5282 Banks Leander
5284 Matthew James
5285 Milligan D M
5286 Taylor N H Mrs
5288 Wallace T T
5292 Stowe C T Mrs
5294 Phillips H K Mrs
5296 Waters J W
5297 Tripp R L
5298 Nolley W E
5303 Owens J T
5304 Parham J T
5308 Jarvis J B
5309 Brown M S Mrs
5315 Dibble L M
5316 Walker B R Mrs
5320 Moore J C Mrs
5322 Yates C T
5323 Spencer E N
5328 Jackson K W Mrs
5330 Carolina Dairy Products Corp
5346 Bailey M S Mrs
5353 Taylor L S Mrs
5357 Ormond Marvin
5361 Davis J E
5364 Johnston L B Mrs
5371 Smith M L
5382 Smith R L
5384 Woolard Billy
5391 Glenn J G
5398 Waters P R
5405 Taylor A J
5409 Bond J L
5414 Bilbro E H Mrs
5423 Blount C E Mrs
5426 Foye Louis
5427 Apple W R
5428 Howard G A
5430 Jones W E
5432 Rawls J T Jr
5436 Wilder T L
5439 Gorham Josetta Mrs
5440 Jarvis Willie Mrs
5450 Griffin E M
5456 Godley M C Mrs
5459 Colloymore Eric
5463 Waters M S Mrs
5464 Smith G J Jr
5465 Bagwell J F
5467 Price Zachariah
5468 Smith H M
5471 Day T M
5472 Everett Shelton
5480 Clark I P Mrs
5482 City Garage
5485 Jones W L
5487 Walker E E
5494 Lawrence B F
5500 Harris & Elsen
5505 B H M Regional Library
5506 Swanner A L Mrs
5508 Woolard L L
5509 Sawyer H G
5511 Argie's Hair Styling
5513 Roberson D C
5514 Roulac Bobby
5517 Smiley J E
5519 Brooks B E
5523 Travelers Service Station
5524 Freeman B D
5526 Tuten's House Of Fabrics
5528 Williams S W
5531 Mizzelle Mildred
5532 Williams M L Mrs
5533 Smith Bros Food Stores
5534 Bright B G
5535 Liles J M
5536 Swindell Lida
5537 Ramsay Graham Mrs
5539 Rogers I M Mrs
5540 Bailey M C Mrs
5542 Keech Leona
5543 Rouse E W
5544 Sawyer E B
5549 Mobley C A
5550 Whitford M R
5552 Grist S L Jr
5553 Baker Joyce
5554 Mann L S Mrs
5555 Latham's Lloyd R Garage
5557 Swanner M S Mrs
5559 Litchfield Garnett Mrs
5560 Freeman E W
5561 Oakley J R
5563 Cratch D E
5564 Hackney J A Jr
5565 Jackson K F Mrs
5568 Hewett J B
5569 Johnson F D
5571 Everett H W Mrs

DIAL 946—CONTD

5573 Wahmann E G Mrs
5574 Paschal R B Mrs
5575 Bright J H
5576 Crone E P
5578 Smith B G Mrs
5579 Shoffner G W
5580 Reason D P
5581 Harding S J
5583 Pinkham J A
5584 Spruill Bessie Mrs
5586 High W H
5588 Jake's Drive-In
5589 Myers R H
5590 Snow K C
5591 Jackson J W Mrs
5596 Duke G O
5603 Smith M F Jr
5605 Drake R L
5606 Buck L V
5607 Clayton J E
5609 Gibles Cleb
5609 Davis K H
5611 Perry E E
5616 Cutler T W
5618 Taylor M L Mrs
5619 Clark J H
5621 Potter M E
5624 M T S Corporation
5625 Brenda's Beauty Shop
5628 Harris F V
5630 Tillery L H Mrs
5631 Watford David
5633 Moore J B
5634 Cherry A W Mrs
5635 Alligood E G
5636 Williams E E & Son Inc
5636 Williams C W
5638 Western Auto Associate Store
5640 Pinkham J H Exxon Products
5642 Snell J A Mrs
5643 Clark J R
5644 Lewis B C Jr
5645 Angel W F
5646 Miller M T Mrs
5649 Boyd A L
5650 Clark C B
5653 Mollison S C
5654 Bowers M G
5656 Sawyer D M Hardware
5657 Moore J W
5660 Moore L S
5661 Cartwright A J
5662 Roberson W R Jr
5662 Roberson W R Jr
5663 Duke J F
5666 Mitchell H R
5667 Duke W B
5668 Carousel The
5669 Dunston L H Mrs
5670 Taylor E P Mrs
5672 Bridgers M B Mrs
5675 Buckman E T Jr
5676 State Probation & Parole Ofc
5678 Sharpe E M Mrs
5680 Spencer T E
5681 Morgan E L Mrs
5684 Ward D L
5686 Woolard V A
5690 Harreld D L
5694 Gurganus J V
5695 Wright T J
5697 Hollis J E
5698 Washington Graphics Inc
5713 Jackson J S Jr
5720 Haddock L G
5724 Simmons L T Mrs
5727 Nobles C W Mrs
5738 Grice Warren Jr
5744 Bryant James
5751 Midyette H B
5752 Haddock L C
5754 Tetterton Clinton
5765 Beacham W D
5782 Smith James E III
5803 Edwards G L
5819 Buck D H
5826 Clark J D
5857 Harding Katie
5880 Gilliam M H Mrs
5885 Furlough C X
5889 Moore Belmont
5895 Titus G N
5897 Jones J C
5905 Mitchell M H
5906 Godley A L Mrs
5908 Beales A R
5911 Southern Life Insurance Co
5912 Stokes H J
5914 Sparrow A V Mrs
5915 Timberlake W C
5921 Peterson O M Mrs
5922 Shepherd M W
5923 Grant C M Mrs
5924 Winstead M B Mrs
5926 Spruill Signs
5926 Spruill H W
5927 Wilkinson G K
5928 Respess T R
5929 Braddy M W Mrs
5932 Fowler J M
5934 First Free Will Baptist Church
5935 Smith Annabelle Mrs
5936 Gurganus C M
5937 Williamson W C
5940 Linton J T
5941 Laws Nathl
5942 Harding W A
5943 Alligood E M
5945 Silverthorne R G
5947 Bay B G
5948 Franklin C P
5949 Knowles W E
5950 Latham C G
5951 Hilton's Men's Shop
5954 Edwards E R
5955 Pinkham J H
5957 Litchfield W B
5958 Martin L C Mrs
5963 Koepnick D G
5964 Gurner Frank
5970 Wallace H T Jr
5972 Rhem Eliz Mrs
5973 Hales C L
5974 Foreman E E
5975 Peters E H
5978 Hygema C R
5980 Jewell J G
5981 Edwards L O
5982 Winstead D D Jr
5983 Campbell E L Mrs
5984 Alexander R L Rev
5986 Nicholls & Whitley Electric Co
5986 Wallace W D Mrs
5987 Andrews C A
5987 Sentry Answering Service
5990 Brown J V
5994 Robinson G N
5995 Godley C E
5997 Hodges J M Jr
6004 Daniels Linda
6006 Sterling P T
6008 Olszewski Hazel
6010 Hogdes Jerome
6011 Morgan Printers Inc
6017 Jensen E M
6018 Andrews W A
6021 Jones J D
6024 Bays R L Jr
6025 Sprouse Ellwood
6026 Edwards J R
6027 Smith Jimmy
6031 Leary R W Mrs
6035 Harris E T
6043 Longstreet John
6043 Connor E G Mrs
6045 Dunn Monument Service
6048 Boyd K B
6055 Keech James
6059 Hassell Tobacco Warehouse
6068 Gray J T
6071 Stalls Reginald
6072 Sherrod Tommie
6079 Jones H T
6083 Cobb Louise Mrs
6084 Voliva E L
6091 Corey Beatrice Mrs
6092 Flynn F S Mrs
6093 Everette L H
6094 Bonner E W
6106 Coca-Cola Bottling Co
6108 Rhome Willie
6110 Dixon G D
6111 Pamlico Florist
6114 Sloan Insurance Agency
6116 Mc Mullan & Knott
6119 Pridgen W E

DIAL 946—CONTD

6120 Cratch Joseph
6121 Cox Roland
6122 Pinkham J C
6125 Boyd C M
6126 Freeman T M Jr
6128 Sanford E V Mrs
6131 Ingalls W E
6132 Murrell B L
6134 Cole Ronnie
6138 Peters E G
6141 Holiday Inn Of Washington
6150 O'Carroll P R
6151 Morris Insurance Agcy
6154 Sawyer Auto Parts
6160 Crawford J H
6160 Simms Susan
6166 Brown G O
6169 Fortescue J M
6170 Jones D W
6172 Smith-Douglass (Div Borden Chem)
6172 Smith-Douglas Fertilizer
6177 Cato's
6179 Stoner A P Mrs
6181 Mallison Implement Co
6189 Rader L L Mrs
6198 Hammond L A Mrs
6200 Marshall A R Mrs
6201 Jones Carlton
6204 Lucas E W
6204 Watson B G
6208 Waters D W
6209 Byrd A E Mrs
6216 Higgins J F
6232 Stowe Margt
6237 Deatherage R E
6249 Williams J B
6250 Bainbridge D G
6253 Rodman C H Jr
6267 Hardee's Lil Chef Restaurant
6272 Fulcher J M
6276 Smith E E
6281 Cox O J
6282 Askew James
6292 Sachtchell W H
6300 Millie's Hair Styling
6311 Tynch I B Mrs
6312 Walker R L
6314 Anderson J M
6316 Grimsley's Hairstyling
6331 Thomas R L
6344 Williams R J
6350 Washington Tire Co
6353 Steinert Stanley
6355 Gillespie G E
6356 Sutton Margaret Mrs
6363 O Carroll Joseph
6375 Warren L C
6378 Tucker Josephine
6379 Windley Harold
6384 Jones J H
6386 Holley J T
6390 Congleton Frances Mrs
6393 Vann Thos
6396 Cha-Rich Music
6410 Gray H E
6413 Moore D L
6418 Morris Danl
6420 Taylor J R Mrs
6421 Heilig-Meyers Co
6424 Farish Bob Motor Co Inc
6431 Moss Planing Mill Co
6436 Rogers Thenia
6443 Greene W T Oil Co Inc
6448 Chambers Eva
6449 Allen O W
6453 Laney J C
6455 Thompson J E Jr
6457 Brown R B Mrs
6460 Roberson K R
6466 Roulhac Wm
6467 Clark Sarah
6469 Clifton E E
6477 Day M M Mrs
6479 Holliday J P
6481 State Dept Of Natural Resources & Com Develop
6486 Moore P M Jr
6486 Pugh Raeford T
6489 Washington Jewelers
6491 Champion U R
6492 Oughton Anne
6496 M & M Equipment Service
6498 Dixon Heating & Air Conditioning Co
6500 Grimes S G
6504 Markarian Edward
6505 Lewis A J
6507 Brown J R
6509 Campbell C J Mrs
6513 Blount John G
6516 Keys R G
6517 Goodwin T D
6518 Silverthorne Florence Mrs
6519 Kennedy R L
6521 Hackney & Sons Inc
6530 Snead Richd
6532 Wilson Guy & Associates
6533 City Bd Educ
6533 City Supt Of Schs
6537 Stubbs C S Mrs
6540 Mackey J C
6542 Mc Carter W T
6544 Tayloe Joshua
6544 Jones A Mc Cray
6551 Travel Inn Motel
6559 Pender Carlton
6561 Credit Bureau Of Washington Nc
6571 Sears Roebuck & Co (Br)
6582 Fifth Street Citgo Service Station
6586 Ange Carlie
6587 Toler J L
6588 Great Southern Finance
6591 County Dept Social Services
6605 Johnson D C
6606 Winstead C C
6607 Brooks R L
6612 Family Dollar Store
6627 Haddock J C
6641 Culler R S
6648 Gibbs S M
6649 Waters Paul R
6651 Fulcher Estelle Mrs
6652 Hayes C K
6666 Woolard J M
6672 Willis D B Mrs
6677 Warren Ruth Mrs
6692 Dixon Wm
6714 Hannan R S Mrs
6726 Harrell J B
6731 Nicholson Georgette Mrs
6739 Shavender M S Mrs
6752 Webb J H
6753 Cox H H
6760 Daw A L
6762 Carawan H R
6766 Eborn Jinks
6768 Hodges W R
6771 Parker E W Mrs
6772 Reddick A L
6774 Edwards A M Mrs
6776 Apple B M
6777 Woods J A
6779 Foster Larry
6780 Davenport J F III
6782 Donnelly R W
6794 Lewis Ted
6801 Vosburgh J R
6802 Midgett Thos
6804 Denby J A
6806 Bowen A L Mrs
6807 Barnes Dora
6808 Rumley Willard
6809 Rhome C J Mrs
6810 May G F
6811 Page House The
6814 Cutler J B
6819 Hines Robt
6821 Day's Ted Seafood Co
6821 Day's Ted Seafood (Ofc)
6822 Grimes W B
6823 Rhodes Bobby
6828 Boykin James
6829 Rich Robt
6831 Equitable Life Assurance Society Of U S
6832 Holley A L Mrs
6836 Bunch C E
6839 Karnowski E H
6843 Combs T W

DIAL 946—CONTD

6847 Whitley Kathleen Mrs
6848 Johnson D F
6850 Buckman Ellen
6851 Elks Frances Mrs
6852 Convenient Mart
6854 Reddich Phalia
6861 Whitfield A H Mrs
6865 Bryant L C
6866 Moore Geo
6868 Woodard R S
6869 Thompson G B Rev
6871 Washington Elevator Co Inc
6877 Swindell M M Mrs
6882 Parker L R
6883 Jones D M Mrs
6886 Scarborough H A Mrs
6887 Alligood N C
6888 Hardison Arden
6890 Albritton E L
6894 Radcliffe Wayne
6895 Morgan W H
6898 Leggett V K
6903 Edwards C M
6904 Roberson K P
6908 Swanner J M
6909 Leggitt Peggy
6912 Ebron Vonnie
6913 Whitaker I L Mrs
6915 Boyd M E
6917 Red Arrow Car Wash
6919 Westbrook R H
6923 Umphlett T E
6924 Payne L W Mrs
6925 Carson J A
6926 Silverthorne Eliza
6932 Belyeu W T
6933 Banks R Z
6936 Simmons C L Mrs
6940 Nellis Steve
6941 Tuten Virgil
6942 Yount M D
6945 Granny Donuts
6945 Harris J W
6946 Bryant C K Mrs
6952 Hodges M P
6955 Langley W R
6957 Cherry L W
6958 Qualls E L
6959 Clarke Mary
6962 Bridges R H
6963 Peters A R III
6964 Agnew B D Mrs
6965 Hales B B Mrs
6966 Woolard J W
6970 Hodges M M Mrs
6977 Dowden V F
6978 Shilds David Rev
6980 Mills J D
6981 Williams Lester
6982 Moore S G
6984 Jackson R T
6989 Variety Motors
6991 Tripp R W Hon
6993 Beacham J H
6995 Brown J H
7000 Moore A L
7001 Davis H W
7002 Baker C L
7003 Green Thos
7006 Hough S M Mrs
7009 Berry J T
7011 Edna's Lingerie Shop
7015 Cox N C
7016 Silverthorne Donald
7018 Silverthorne Howard
7021 Latham L R
7022 Rogers K D
7027 Howard S L
7035 Gurganus H E Mrs
7036 Johnson Sara Mrs
7038 Whitfield Leroy
7039 Parvin R W
7040 Hogan R W Jr
7041 Sandra's Beauty Flair
7045 Ives Eleanor
7050 County Eng & Solid Waste Dept
7056 Messick C E Mrs
7061 Lassiter A E Jr
7062 Moore Nancy
7063 Brown A B Jr
7066 Green Jack
7068 Burgess H A
7069 Haddock B G
7079 Diamond Amy
7080 Alligood G R
7081 Jackson C C
7084 Watters J W Jr
7084 Seila Donald
7085 Owney M C Rev
7088 Keys Giles
7091 Lewis H F
7094 Craig Richd
7095 Hei R H Jr
7101 Washington Laundry & Cleaners
7105 Harney Melinda
7108 Blackstone J W
7111 County Record Ofc
7111 County Sheriff Dept
7116 Voliva W H
7117 Meredith J T
7118 County Magistrate
7121 Wachovia Bank And Trust Co
7121 Wachovia Bank & Trust Co
7134 Jones Sarah
7135 Heggin Marie
7136 Roebuck E L Jr
7139 Cheaves Scott
7140 Woolard R P
7141 Health Care Center Inc
7145 Eastern Carolina Home Health Services
7149 Wells E R Mrs
7151 Oakland Building
7151 Bragaw Wm & Co
7154 Jackson Walter
7156 Mitchell Tractor & Equipment Co
7162 Goodyear Tire Center
7164 Washington Production Credit Assn
7173 Evans Seafood Co Inc
7182 County Electrical & Plmb Inspection Dept
7191 Church G W
7193 Ambrose L B Mrs
7194 Harper M C Mrs
7197 Leary's Electric Co
7197 Leary C J
7198 Washington Arms Apartments
7198 Clark Jaben
7200 Forrey T V
7202 Eygabroad R J
7204 Brookmire S K Mrs
7208 Moore A M Mrs
7209 Willis J T
7211 Russ Melville Jr
7212 Blount Saml
7216 Abeyounis A R
7217 Moore P R
7218 Austin Charles
7222 Cooper Vernice
7223 Stanford P H
7224 Thorne D H
7225 Bridge Street Exxon
7227 Cobb James
7228 Horton K R Mrs
7230 Smith A W Mrs
7235 Cobbs B A Mrs
7236 Smith D G
7241 Jarvis L E
7241 Smith L E
7242 Winfield W B
7246 Mc Intyre & Gerry Inc
7247 Johnston Rufus
7248 Little Ethel
7254 Taylor G J
7255 Lavelle's Beauty Salon
7258 Jenkins Francis
7265 Randolph P F Mrs
7267 Mozingo M T Mrs
7270 Little C P
7274 Bryant E J
7277 Lawrence James
7278 Guilford H I Mrs
7279 Parker M L
7286 Parrott B H Mrs
7287 Moore J R
7288 Stevens L R
7290 Gibbs L O
7294 Mc Roy B M
7296 Francis W J Jr
7303 Harris G D
7304 Woolard L W
7308 Morris O C Mrs
7309 Coggins G M Jr
7309 Cotten Eliz Mrs
7312 Sheppard H G
7313 Stout Andrew

DIAL 946—CONTD

7316 Cobb Primous
7320 Moore L L
7323 Smith Joe
7325 Keys J T
7331 Rainbow Barber Shop
7332 Tyndall A R
7337 Elliott B D Mrs
7342 Cox's Ltd
7343 Smaw R J
7345 Laws Mamie Mrs
7350 Bunch's Piano Shop
7352 Thompson L C Jr
7355 Respess C P Mrs
7357 Hospital Gulf Service
7359 Chauncy J C
7359 Chauncey J C
7362 Peoples Drug Store
7365 Alligood J A
7367 Grimes Alberta Mrs
7370 Jennette C B
7374 Jackson A M Mrs
7380 Taylor M B
7384 Westinghouse Laundromat
7388 Tice Justus
7389 Boyd C N
7395 Ruffin C M
7402 Van Dorp A H
7407 Nobles Steve
7409 Bryan E A
7417 Davenport J M
7421 Bryant Governor
7427 Fleming C E
7429 Masters R C
7432 Edwards P R
7439 Hardy Preston
7442 Macaffery F K
7443 Howard Darlene
7447 Mann S N
7452 Moore R R Jr
7453 Thompson Leroy
7453 Edwards S E
7454 Berry K D
7457 Edwards Frank
7459 Washington Housing Authority Rental Office
7461 Stevenson L S Mrs
7461 Smith J R
7462 Keaveny M J
7464 Griffin W S
7464 Griffin R S
7465 Bonner W L
7465 Hughey E E Mrs
7466 Smith J C
7470 Smith E G
7473 Barton J C
7479 Palmer Cottie
7481 Pete's Garage
7484 Campbell T R
7487 Allegood J C
7488 Martin Ronald Horse Shoeing
7488 Sullivan's Front End & Tire Service
7494 Roll H H
7498 Blackman Kirk
7498 Phelps L J
7504 Maloney J P
7509 Woolard M B Mrs
7513 Motor Valet Car Wash
7513 Motor Valet Coin Laundry
7514 Gibbs L H Jr
7515 Grist S R
7516 Baldwin M O Mrs
7523 Deese R L
7529 Gibson A E
7532 Hodges Linwood
7538 Whitaker S A
7552 Mills A R
7554 Morrison Iccie
7558 Moore J B III
7563 Freeman G H
7567 Eborn M A B
7575 Lane Delmar Jr
7576 Mack M B Mrs
7586 Seacord Tom
7594 Conner F A
7605 Price Leonard
7610 White Cuffew
7613 Thompson I G
7616 Dickinson Louise Mrs
7624 Jarvis Bertha
7626 Anderson T J
7627 Smith J M
7638 Smith Edud
7639 Moler S H
7641 Herron H S
7646 La Barbera Salvatore
7648 Sauls R H
7650 Johnson M M
7652 Waters L E Jr
7655 Williams T V Service
7663 Hedgepath R E Jr
7669 Stephenson Ethel
7679 Holton D L
7684 Stancill Essie
7685 Jackson C J Jr
7690 Daniels Alma Mrs
7695 Smith J C
7697 De Groot Joseph
7700 Berry D P
7700 Rutter A S
7706 Winslow D R
7708 Toler J A Jr
7709 Smith L M Mrs
7713 Farmer G W
7721 County Accountants
7725 Jackson Wm F Jr
7730 Mc Grath M J
7734 Pamlico Farm Equipment Co
7739 Godley B M Mrs
7740 Washington Electric Co
7740 Clark C C
7743 Moore M W
7745 Northwestern Mutual Life Ins Co
7751 Lowe's Of Washington Nc
7760 Rose's Dept Store
7761 Edwards Edw Ray Insurance Agency
7772 Glisson Paul
7774 Robinson J P
7776 Cutler Irene Mrs
7777 Paul Richd
7781 Econo Travel Motor Hotel
7788 Glaspie E E Mrs
7793 Moore J W Mrs
7797 Jackson Carol Mrs
7798 Cox L C
7801 Smith M G
7806 Robbins A S Mrs
7807 Overton J E
7816 Patrick W A
7818 Cobb E E Mrs
7819 Rouse J O
7830 Ayers W D
7831 Tankard J N Mrs
7834 Freeman J B
7836 Mc Gowan Levie
7838 Tetterton J S
7841 Pfau E W Mrs
7842 Ward Sammy
7845 Boyd F D
7848 Simmons E V
7851 Gardner G S
7856 Keys John
7874 Jefferson J W
7876 Carowan C B Jr
7878 Youmans E N
7879 Brown M S
7881 O'Pharrow W T
7883 Mamig C H Jr
7886 White M B Mrs
7889 Alligood A A
7890 Weaver G S Rev
7891 Brame D R
7893 U S Soil Conservation Serv
7894 Bowman's Gentlemen's Clothing
7903 Grice Carrie Mrs
7906 Bowen Otis
7907 Jones A R
7911 Windley A H Mrs
7920 Brown Milton S
7924 Griffin M C
7926 Graves C S Jr
7935 Alligood M D Mrs
7936 Boyd J R
7943 Smallwood Clara Mrs
7946 Waters D L
7948 Roy R A
7951 Ingalls W E
7955 Anderson Lula
7956 Bill's Repair Shop
7961 Lynch M S Mrs
7964 C & A Body Shop
7968 Boston Mercy Mrs
7969 Johnson Doris Mrs
7971 Everett Steven
7973 Roberson J R Jr
7975 Campbell J C
7976 Mercer D G

DIAL 946—CONTD

7981 County Tax Supervisor Ofc
7986 Miller N L
7993 Cherry V L Mrs
7995 Gray P N Jr
7998 Cosely Bessie Mrs
7998 Shurtleff D F
8007 Cutler V B Mrs
8009 Campbell Sadie
8013 Edwards Charles D
8016 Gaskins F H Co Inc
8028 Mason Lumber Co
8043 Mid-East Commission
8052 Gutfeld & Mc Roy
8059 Daniels Levi
8061 Tideland Mental Health Center
8067 Hardy Odelia Mrs
8069 Cannon Mary Mrs
8071 Frischkorn-Carolina Inc
8074 First Baptist Church
8077 Bryant S F
8079 Moore Kenneth
8093 Oden N P Mrs
8095 Matthews G C
8097 Daniels G O
8103 Pamlico Memorial Gardens Inc
8107 Frank Eleanor
8107 Bryant P G
8109 Meece F W
8111 National Spinning Co Inc
8123 Blount-Midyette & Co Inc
8126 Smoke's Rubber Industries
8130 Moore Heven
8131 County Bd Educ (Mtce Dept)
8131 County Bd Educ (Garage)
8131 County Bd Educ
8136 Zachman Wm M
8138 Whitley E R Mrs
8139 Lilley T J
8141 Duncan R C
8144 First Citizens Bank & Trust Co
8144 First-Citizens Bank & Trust (Midtown Ofc)
8151 Saint Peter's Episcopal Church
8151 Saint Peter's Play School
8151 Saint Peter's Day School
8154 Integon Life Insurance Corp
8154 Carowan Clarence B Jr Ins Agcy
8158 Black W H
8159 Page Management Group
8168 White's Stores Inc
8176 Gibbs B C Mrs
8177 Forster E E
8180 Fulford B S
8185 Gaskins J W
8188 Vickroy J A
8191 Music Arts Inc
8196 Wilkinson & Vosburgh
8207 Rodman W C III
8208 Whitley M E
8215 Sutton L M Rev
8223 Gibbs G B Mrs
8225 Waters E B
8228 De Pasquale Cosimo
8231 Merrick C G
8236 Waters L B Jr
8238 Weatherly J C
8239 Dixon N E
8240 Waters T L
8244 Pinkham G B
8245 Mary Chapel Missionary Baptist Church
8245 Keys Suzzy Rev
8246 Manning Lester
8251 Corey S M Jr
8253 Derr R U
8263 Allison Wm
8268 Cochelin J C
8272 Respess R S
8296 Roland V F Mrs
8301 Lovick G R Jr
8305 Spear C K
8306 Hawkins G L
8310 Peterson G E
8311 V P Jr's Welding Service
8312 Ross E G Mrs
8312 Ross B C
8313 Williams Nezer
8316 Purvis Shirley
8317 Grantham E B Mrs
8319 Mc Donough R C
8323 Moore Robt
8325 Baker R F
8334 Beacham Mike
8344 Marvin Jean
8346 Buck L F
8349 Perkinson L I
8351 Ingalls E L
8369 Berry J L
8374 Swain M B Mrs
8381 C & L Equipment Co
8384 Smallwood Randolph
8390 Bragg L E
8394 Weatherington T W
8400 Waters S M
8401 Moore M M
8408 Karman Michl
8411 Griffin R D Egg Delivery Serv
8417 Wiggins D E Mrs
8421 Mc Lendon C E
8426 Kidwell R N
8427 Tucker W O
8431 Shaffer Mary
8432 Moore T E
8435 Stokes Levon
8442 Hales B B
8443 Powell J G
8444 Baker M S
8447 Rowland Johnny Mrs
8450 Wells Hadaka
8452 Copeland E L
8454 Swindell M J
8457 Buck J M
8461 Wallace H W
8462 Braddy W H Jr
8464 Duckett W P
8479 Richter T B
8489 Elliott W C
8490 Askew Herbert Jr
8491 Fortescue F W Rev
8494 Gibbs Matthew
8495 Tyndall R W
8497 Cherry Floyd
8505 Thompson Filtration Products
8506 Barnes Norma
8509 Boyd D R
8513 Mc Donald G G
8514 Gautier R W
8519 Hawkins D R
8521 Harris B B Mrs
8525 Sweet Shoppe
8531 Upton L H
8533 Boyer's Restaurant & Soda Shoppe
8535 Tetterton O L
8536 Clemmons Lucille Mrs
8546 Jenkins J W
8547 Parker R L Jr
8550 Ayscue V G
8553 Hodges A W Mrs
8554 Ernul E C
8558 Clark R E
8559 Williams Bessie Mrs
8560 Freeman Jennings B
8561 Lewis J L
8572 Tyndall Carl
8575 Denim House
8576 Morlock R E
8578 Archie T E
8580 Lee C M Mrs
8584 Lilley J H
8585 Jackson D E
8586 Woolard M H Mrs
8587 Holscher F N
8594 Clark R M Mrs
8598 Keyes J S Mrs
8607 Lofton Clara Mrs
8610 Rumley H B Jr
8613 Leggette P M
8614 Moore L G Mrs
8615 Lindy Lee Fashion
8618 Phillips R O
8619 Evans Jerry
8620 Rouse G F
8625 Cherry A R
8627 Edwards M K
8630 Washington Square Barber Shop

DIAL 946—CONTD

8635 Bonner B F Mrs
8642 Horton W B
8647 Carrow R W
8649 Higgins G W
8650 Brooks M L Mrs
8655 Haddock Leslie
8659 Wilder H E
8660 Mundock R M
8662 Harris M T
8668 Harris J B Mrs
8664 Cherry M W Mrs
8668 Cherry J F
8669 Edwards G F
8672 Jones F E Jr
8679 Thompson G C
8682 Smith D H
8683 Carter W B Jr
8684 Cherry I L
8685 Northern B R
8687 Ayers G A
8688 Miller Thos
8689 Shelton J M
8695 Peele L C Jr
8698 Alligood Tommy
8703 Chapman C W
8707 White M L
8711 Boyd T E
8712 Szyneczek F O
8713 Godley C L
8714 Jefferson M S Mrs
8715 Photo Express
8717 Bell V A
8722 Gibbs T L
8723 Mc Williams D A
8724 Woolard W G
8726 Smith N E Mrs
8731 Ore Randolph
8736 Haakenson Lloyd
8737 Campbell H L
8738 Mobley P W
8743 Kaufmann H E III
8745 Johnson A W Mrs
8754 Foreman Lillian
8755 Conner M E Mrs
8761 Stephens Van
8762 Lewis J D
8765 Cumbo Eug
8767 Giant Discount
8767 Ridgewood Carpets
8768 Hill L J Mrs
8771 Holloway Hallie Jr
8772 Long J E
8773 Citgo Green Oil Co
8774 Hodges Lucinda
8779 Singleton B E Jr
8782 Inabinett C E
8783 Mc Cleney W C
8786 Lilley V D
8787 Phillips Trailer Park
8787 Phillips H A
8790 Woolard F T
8791 Blount Kathaleen Mrs
8794 Terry R L
8794 Terry's Plumbing & Repair
8797 Bridgman J C
8798 Moore Christine
8801 Samuelson K R
8803 Clark Andrew
8810 Seven-Up Bottling Co
8810 Dr Pepper Bottling Co
8810 Roberson's Beverages Inc
8815 Hopkins W L
8818 Taylor E J Mrs
8819 Cahoon M B
8823 Hicks B Y
8824 Reddick A L Jr
8827 Keys E W Mrs
8836 Credle D E Jr
8839 D & H Equipment Co
8840 Alligood C M
8849 Ward M S Mrs
8851 Little S K
8856 Hutchins R A
8857 Williams C B
8860 Baugh M H
8861 Boyd's Machine Shop
8863 Rouse Henry
8864 Waters H S Mrs
8869 Hodges M P Jr
8870 Balloch Preston
8876 Hoover C A
8877 Stevens G T
8878 Leggett A O
8878 Leggitt A O
8879 Razor Richd
8884 Slade Garfield
8887 Dawson B B Jr
8893 Williams Earlene Mrs
8894 Roberson Ernest
8908 Kirby Co Of Washn
8910 Cook Wayne
8912 Mills J E Jr
8924 Richardson W J
8927 Cooper C W
8928 Ore W J
8934 Schmitt C R
8940 Williams Roger
8941 Reynolds W D
8944 Hinson J D
8948 Coward Clifton Jr
8950 Chauncey R L
8953 Tayloe Joshua
8955 Green Florence
8958 Boyd Lonnie
8966 Reedy G C
8975 O'Neal Mary Mrs
8978 Love Lillian Mrs
8982 Meade Cassie
8991 Elliott J J
8998 Robbins P S
9006 Edwards W C
9027 Booth R L
9080 Oliver B S
9087 Traylor E A C Mrs
9094 Nassau's Boutique
9100 Mills J S
9102 E-S Enterprises
9105 Wood R W
9108 Austin R L
9111 Carolina Telephone & Telegraph Co (Business Ofc)
9111 Carolina Telephone & Telegraph Co
9118 Williams Ike
9118 Coward N L
9124 Mitchell Frank
9131 Industrial Sales Co Inc
9151 Byrd J R
9174 Price Theo
9182 Reed B W Mrs
9197 Story R I
9203 Nixon Harold
9242 Zip Mart No 44
9246 Agape Book Shop The
9247 Brantley S L
9252 Reddick Richd
9255 Moore's Game Room
9258 Sports Unlimited Inc
9272 Kirby R M
9294 Phillips J W Jr
9296 Oden W A Jr
9300 Fast Fare
9302 Mills Jas
9310 Lasater R M
9311 Mishoe John
9329 Burns W C
9333 Marie's
9340 Norman Merle Cosmetic Studio
9340 Woodmen Of The World Life Ins Society
9346 Dudley Stuart
9352 Alligood H M Jr
9353 Tippett D L
9363 Hardy E G
9370 Bright Derm
9374 Clark C S Mrs
9389 Fifth Street Shell Station
9415 Gorham's Automotive
9425 Shay P F
9435 Pic & Pay Shoes
9441 Fast Fare
9444 Kayo Service Station
9449 Eborn J H
9467 Austin W M
9478 Smith E L
9485 Wells S R
9493 Graves Steph
9508 Singleterry Bonnie
9509 N C Council On Status Of Women (Reg Ofc)
9516 Beaufort Monument Co
9532 Zip Mart Inc (Br)
9561 Rodriguez P A Mrs
9566 Powell M C
9588 Guilford Curtis
9593 Banks Lillian
9602 Ore Marion
9605 Whitley D H

DIAL 946—CONTD

9606 Guthrie L E
9617 Horne Tommy
9618 Sawyer M V
9620 Voliva Eliz
9631 Porter Mfg
9636 Early Distributing Co
9640 Hackney R S
9671 Moore J T
9673 Moses M E
9687 Barr E E Jr
9692 Ward Louise
9708 Dorsey M P Rev
9717 Zip Mart Inc
9718 Johnson Gerald
9718 Johnson Gerald Plumbing Contractor
9724 Turnage R W
9725 Davis G E
9726 Gardner Harvey
9727 J & M Automotive Center
9727 Cooper's Automotive Service
9733 Cutler Joe
9738 Hollywood Inn
9745 Fields W D
9746 Jones Willie
9761 Bullis D B
9776 Clark H L
9776 Clark H L
9777 Stokesberry L W
9785 Brown B R
9788 Mason Danny
9798 Winn-Dixie Super Market
9818 Vick Kathleen
9818 Lewis Myrtle
9828 Ore David
9835 Hinton W R
9836 Mann S B
9860 Guthrie Charlene
9861 Chapman B B Mrs
9878 Golden Corral Family Steak House
9883 Wilson Juanita
9883 Mc Field Alige
9895 Cantrell F A
9910 Dixon M M Jr
9920 Paul M W Mrs
9923 Anderoli Ettore
9926 Roark J F
9928 Ward Taylor
9930 Toler Daton
9938 Rhem F P Jr
9939 Lee C L
9950 Ormond Larry
9965 Red Barn
9966 Oliver Cath
9969 Haddock Roland
9974 Spruill Anna Mrs
9991 Waters Edgar
9995 Tyson J R
9997 Mc Cullough W C

Power of Advertising

THE CITY DIRECTORY is the power that generates information for the buyer that he may know who deals in the product he wishes to purchase. If your business is not classified properly, and a display advertisement arranged to describe your business, how can you expect the buyer to trade with you?

ADVERTISING is the foundation upon which successful businesses are built. You must apply this to your own particular business.

ADVERTISING is the power of an idea multiplied.

Our Service Cannot Be Excelled

When You Want to Know:

—where a person lives.

—what his occupation is.

—who lives at a certain number on a street.

—where a street is located.

—the correct spelling of a name.

—the officers of a corporation.

—the partners in a firm.

—the solution to any of scores of problems that pop up unexpectedly to annoy and baffle you.

—you can quickly find the answer in the City Directory.

You save more than money with

UNITED STATES SAVINGS BONDS

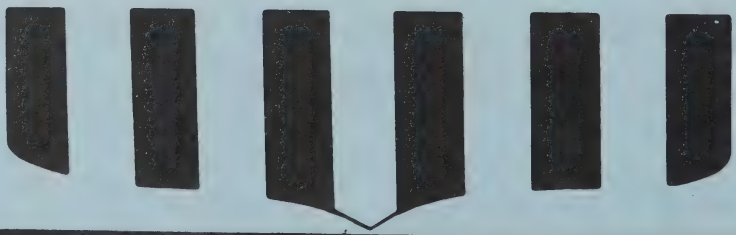

moss planing mill co.
Lumber—Sash Doors—Mantels—Columns
235 E. Water St. (27889)
Church Pews and Windows
Phone 946-6431

1978
BEAUFORT COUNTY
RURAL RESIDENTS DIRECTORY

HILL DIRECTORY COMPANY
PUBLISHERS

Toyota
SMITH
MOTOR CO.
Oldsmobile
1208 W. 15th St., P.O. Box 638 (27889)
Phone 946-9161

D. S. SWAIN GAS COMPANY, Inc.
Service
Tank and Bottled Gas
We Sell-Install and Service
Central Heating and Air Conditioning
Appliances
D.S. SWAINGAS CO.
608 E. 10th St.
PHONE 946-5178
Washington, N.C. (27889)

SLOAN INSURANCE AGENCY

REALTOR®

"COMPLETE INSURANCE SERVICE"
REAL ESTATE and RENTALS

PHONES 946-6114 and 946-6115

245 W. MAIN ST. (27889)

YOUR Independent Insurance AGENT SERVES YOU FIRST

GRADY'S ROOFING & SHEET METAL

ALL TYPES ROOFING AND GUTTERING
ALUMINUM SIDING — METAL WORK

Box 9, Rt. 5, River Road (27889) Phone 946-3761

Use Our Library of

OUT-OF-TOWN CITY DIRECTORIES

A complete library of out - of - town City Directories is maintained especially for the reference use of our subscribers. We invite you to consult this library of up-to-date Directories when in need of names, addresses, and other information about firms and individuals in other cities. This is a part of our service to local City Directory users.

AMOCO

WATERS OIL CO., Inc.

GASOLINE — OIL — TIRES
FUEL OIL

River Road (27889)

VERIFIED METERED OIL DELIVERY

Phone 946-2646

moss planing mill co.
Lumber—Sash Doors—Mantels—Columns
235 E. Water St. (27889)
Church Pews and Windows
Phone 946-6431

Abeyounis Raymond W rRt 5
Adams Carlton L rBx 350 Rt 5
Adams Charles P Jr rBx 371 Rt 2
Adams Kathleen P rBx 184a Rt 2
Adams Kenneth C rBx 243 Rt 2
Adams Mildred C rBx 242 Rt 5
Adkins James L rBx 185 Rt 1
Albritton Louis rBx 109 Rt 1
Albritton Nathl rBx 179 Rt 3
Albritton Nathl rBx 128 E Rt 1
Albritton Pauline E rBx 359 Rt 5
Algar Albert T rBx 53 Rt 3
Allen Paul S rRt 3
Allen Roy A rBx 277 Rt 5
Allen Virginia V rBx 457 Rt 4
Alligood Allen L rBx 226 Rt 5
Alligood Alton T rBx 243g Rt 5
Alligood Amie W rBx 533 Rt 2
Alligood Anson M rBx 296 Rt 5
Alligood Benj F rRt 4 Bx 394
Alligood Bennie T rBx 360 Rt 4
Alligood Betty T rBx 224 Rt 4
Alligood Bonnie rBx 192a T 4
Alligood Bruce T rRt 4 Bx 401
Alligood Carl D rBx 345 Rt 2
Alligood Carney E Jr rBx 289 Rt 5
Alligood Carolyn R rRt 4 Bx 248
Alligood Charlie R rBx 651 Rt 2
Alligood Clyde I rBx 88 Rt 4
Alligood Coy H rBx 239 Rt 4
Alligood Dallas V rBx 306 Rt 2
Alligood Dalton R rBx 643 Rt 2
Alligood Danny L rBx 421 Rt 4
Alligood David W rBx 522a Rt 2
Alligood Debra M rRt 5
Alligood Delmer E rBx 347 Rt 5
Alligood Donald G rBx 125 Rt 5
Alligood Donald L rBx 395 Rt 4
Alligood Dora W rBx 253 Rt 4
Alligood Ed B rRt 4
Alligood Elijah P rBx 167 Rt 4
Alligood Elijah S rBx 420 Rt 4
Alligood Ernest M rBx 258 Rt 4
Alligood Ervin W rBx 383 Rt 4
Alligood Eva M rBx 482 Rt 4
Alligood Floyd T rBx 500 Rt 4
Alligood Gene T rBx 460 Rt 2
Alligood Harold O rBx 389b Rt 4
Alligood Harvey M Jr rBx 483b Rt 1
Alligood Hazel rBx 260 Rt 4
Alligood Jack C rRt 4
Alligood James C rBx 156 Rt 4
Alligood James L rBx 417 Rt 4
Alligood Jerry O rRt 3
Alligood Jerry W rRt 4 Bx 266
Alligood Jessie rBx 563 Rt 2
Alligood John C rBx 78a Rt 5
Alligood John E rBx 609a Rt 2
Alligood John R rBx 257 Rt 4
Alligood Kelly rBx 253 Rt 2
Alligood Kenneth R rBx 274b Rt 4
Alligood Laura B rBx 255a Rt 4
Alligood Leroy R rBx 168 Rt 4
Alligood Leslie G rBx 59 Rt 5
Alligood Levin W Jr rBx 236 Rt 4
Alligood Lewis C rRt 4 Bx 362
Alligood Lewis F rBx 194 Rt 4
Alligood Linda H rBx 222b Rt 4
Alligood Linda J rBx 248 Rt 5
Alligood Lois L rBx 452 Rt 2
Alligood Lovic C rBx 263 Rt 4
Alligood Major C rBx 256 Rt 4
Alligood Manfred D Jr rBx 407 Rt 1
Alligood Mary H rBx 280 Rt 3
Alligood Myrtle D rBx 113 Rt 5
Alligood Orvie rRt 4
Alligood Preston rBx 542 Rt 2
Alligood Robt C rBx 457 Rt 2
Alligood Robt E Jr rRt 4
Alligood Sarah R rBx 297 Rt 5
Alligood Stephen rBx 458 Rt 4
Alligood Theo rBx 357 Rt 4
Alligood Thurman rBx 247 Rt 4
Alligood Toby R rBx 445a Rt 1
Alligood Wilbur E rBx 410 Rt 4
Alligood Wilbur G rRt 4 Bx 393
Alligood Wm F rBx 411 Rt 4
Alligood William T rBx 160 Rt 4
Allison Frances R rBx 38 E Rt 1
Almond Dale W rBx 441 Rt 4
Alpar John rBx 351 Rt 2

Toyota
1208 W. 15th St., P.O. Box 638 (27889)
SMITH MOTOR CO.
Oldsmobile
Phone 946-9161

D. S. SWAIN GAS COMPANY, Inc.
Service
Tank and Bottled Gas
We Sell-Install and Service
Central Heating and Air Conditioning
Appliances
D.S. SWAINGAS CO.
608 E. 10th St.
PHONE 946-5178
Washington, N.C. (27889)

SLOAN INSURANCE AGENCY
REALTOR®
"COMPLETE INSURANCE SERVICE"
REAL ESTATE and RENTALS
PHONES 946-6114 and 946-6115
245 W. MAIN ST. (27889)
YOUR Independent Insurance AGENT SERVES YOU FIRST

GRADY'S ROOFING & SHEET METAL
ALL TYPES ROOFING AND GUTTERING
ALUMINUM SIDING — METAL WORK
Box 9, Rt. 5, River Road (27889)
Phone 946-3761

Ambrose Frances K rBx 131 Rt 1
Ambrose Johnnie F rBx 243 Z Z Rt 5
Ambrose Linwood G rBx 117 Rt 5
Ambrose Wm C rBx 470l Rt 3
Amos Loris B rBx 182l Rt 2
Anderson Carolyn L rBx 470d Rt 3
Anderson Larry W rBx 436 Rt 4
Anderson Thurman S rRt 1
Anderson Wm C rBx 483i Rt 1
Andrew Wm G rBx 196 Rt 2
Andrews Avery A Jr rBx 583 Rt 3
Andrews Bobby W Jr rBx 748 Rt 3
Andrews Doris M rBx 580c Rt 3
Andrews Guy C rBx 586 Rt 3
Andrews Idonia S rBx 587a Rt 3
Andrews Jack rBx 582 Rt 3
Andrews Janie B rBx 472b Rt 3
Andrews John W rBx 608 Rt 3
Andrews Robt A rRt 3
Andrews Turner L rRt 3
Ange Ella G rBx 495 Rt 4
Apple Monroe H Jr rRt 1 Bx 174
Apple Thos F rBx 229a Rt 2
Apple Wm R Jr rBx 45 Rt 3
Arnold Billy J rRt 1 Bx 76
Arnold Gregory V rBx 90 Rt 1
Arnold Joseph D rRt 1
Arnold Joseph G rRt 1
Arnold Ronnie P rRt 3 Box 140
Asbell Gorden B rBx 46 Rt 2
Asbell Ramona A rBx 2434 Rt 5
Asby Edw S rBx 227b Rt 5
Asby Floyd C rBx 98b Rt 1
Asby Gene L rBx 492 Rt 4
Asby Harley E rBx 151 Rt 3
Asby James T rBx 324 Rt 2
Asby Judy R rBx 387 Rt 4
Asby Mary T rBx 325c Rt 2
Asby Reginald W rBx 211 Rt 4
Asby Robt W rBx 326c Rt 4
Asby Terry W rBx 400b Rt 4
Ashe Delzora J rBx 274 Rt 5
Askew Johnnie R rBx 94a Rt 3
Askew Timothy D rBx 250 Rt 5
Atkins Thos R rBx 439a Rt 1
Ausbon James R rBx 444 Rt 4
Austin Douglas L rBx 496 Rt 4
Austin Joe R rBx 324a Rt 2
Austin Julie W rBx 305 Rt 1
Autny Wilbert G rBx 82b Rt 5
Avery Hellon H rBx 25 Rt 5
Ayers Bettye K rBx 483m Rt 1
Ayers Joseph A rBx 108 Rt 2
Bailey Anna C rBx 104a Rt 2
Bailey Luther D rBx 658 Rt 3
Bailey Mamie K rBx 221 Rt 4
Bailey Patricia A rBx 169 Rt 5
Bailey Sylvester Jr rBx 181a Rt 5
Bailey Wm H rBx 645 Rt 2
Bailly Mamie S rBx 221 Rt 5
Baker Charles S rBx 276 Rt 2
Baker Dallas L rBx 79 Rt 3
Baker John R rBx 1219 Rt 3
Baker Johnnie S Jr rBx 473 Rt 3
Baker Lillie B rBx 580 Rt 3
Baker Lucille A rBx 161 Rt 4
Baker Mary H rRt 4 Bx 23b
Baker Murray C rBx 211 Rt 2
Baker Roy rRt 3 Bx 512
Baker Wm B rRt 1 Bx 151
Ball Geo W Jr rBx 367 Rt 5
Ball Jack R rRt 1 Bx 459
Ball Jimmie W rBx 24i Rt 4
Ball Terry C rBx 80 Rt 4
Ballance Randy L rBx 199a Rt 4
Ballance Rudy L rBx 470j Rt 3
Baltimore Charles L rBx 203 Rt 2
Balzer Richd L rBx 27b Rt 4
Banks Lloyd R rBx 677 Rt 1
Barber Diane S rBx 140b Rt 3
Barber Elbert E rBx 158 Rt 3
Barber Richd A rRt 2
Barber Robt W rBx 302 Rt 2
Barber Thurman M rBx 62 Rt 1
Barbour Dorothy B rRt 3
Barham Donnell E rBx 252 Rt 2
Barnes James B rRt 3
Barnes James T Jr rBx 166 Rt 5

AMOCO
WATERS OIL CO., Inc.
GASOLINE — OIL — TIRES
FUEL OIL
River Road (27889)
VERIFIED METERED OIL DELIVERY
Phone 946-2646

PAMLICO MOTOR CO.
"You Could Be DODGE MATERIAL"
DODGE CARS — DODGE TRUCKS
301 N. Bridge St.
Tel. 946-4165 Shop Tel. 946-8781

Barnes Willie F rBx 354 Rt 1
Barnett Marvin H Jr rBx 202a Rt 5
Barnhill Clarence H Jr rBx 203 Rt 3
Barr Wm G rBx 351a Rt 4
Barrett Robt D rBx 131 Rt 2
Barrington Edith W rBx 600 Rt 3
Barton David U Jr rBx 242c Rt 5
Barton Stephen E rRt 5
Bartram Cecil R rBx 105 Rt 4
Barwick Wm M rBx 234 Rt 5
Bary's savay B rBx 177 Rt 2
Bateman Michl W rBx 245p Rt 5
Bates Frances B rBx 49 Rt 3
Bates Guy L rBx 376 Rt 5
Batt Colleen rBx 670 Rt 3
Baugher Wm H rRt 5
Baynor Bonnie A rBx 297 Rt 2
Baynor Hubert N rBx 302 Rt 4
Baynor Lester L rRt 4
Baynor Linwood R rBx 296 Rt 2
Baynor Thome W rBx 342e Rt 4
Beacham Alvin D rBx 517 Rt 3
Beacham Clifton T rRt 3 Bx 527
Beacham Doris W rBx 85d Rt 3
Beacham Gary L rBx 553a Rt 3
Beacham Howard K rBx 250 Rt 3
Beacham Patricia W rBx 140c Rt 3
Beacham Wm D rBx 97 Rt 4
Beasley Edw B 3d rRt 2
Beatty James F rBx 171 Rt 3
Beddard Irene T rBx 254b Rt 4
Beddard James H rBx 186 Rt 4
Beddard Leslie L rBx 255a Rt 4
Beddard Patricia D rBx 581 Rt 3
Beddard Phyllis M rBx 53g Rt 3
Bell Cheryl M rRt 3
Bell David E rBx 430a Rt 3
Bell Geo E rRt 3 Bx 422
Bell Robt A rBx 508 Rt 2
Bell Todd M rBx 193 Rt 3
Belles Frank W rBx 135 Rt 3
Benfield Max E rBx 99 Rt 2
Bennett Douglas M rBx 648 Rt 2
Bennett Robt L rRt 3
Berry Herman L rBx 198 Rt 5
Berry Johnny L rBx 95 Rt 4
Best Emma L rBx 646 Rt 2
Biggerstaff Geo W 3d rBx 78 Rt 4
Biggs James R rBx 174a Rt 1
Biggs Sudie A rBx 232a Rt 1
Black Cedric W rBx 599 Rt 2
Black Charles J Jr rBx 381 Rt 5
Black Gerald W rBx 600 Rt 2
Black Kenneth T rBx 444 Rt 1
Black Ottis F rBx 597 Rt 2
Black Phillip M rBx 598 Rt 2
Black Wayland B rBx 624 Rt 2
Blackmon Kirk D rBx 75 Rt 4
Blackmond Durwood L rBx 216c Rt 2
Blackstock Mamie W rBx 426a Rt 4
Bland Beulah C rBx 462 Rt 1
Bland James H rBx 187a Rt 4
Bland John P rBx 588a Rt 3
Bland Joseph R rBx 2436 Rt 5
Bland Larry E rBx 115 Rt 5
Bland Raymond H Jr rBx 457 Rt 1
Blandford James H rBx 373c Rt 3
Blaylock Lillian E rBx 218 Rt 3
Bloeser Wm A rBx 325 Rt 2
Blow Eveline P rBx 405 Rt 1
Boberg Donald P rBx 322 Rt 5
Bolard James L rBx 245 Rt 4
Bolen Charles E rBx 203a Rt 5
Bonner Alex C rBx 116 Rt 5
Bonner John W rBx 456c Rt 1
Bonner Rubelle W rBx 262m Rt 5
Boone Ernestine rBx 490a Rt 3
Boston Allen G rBx 365 Rt 1
Boston Fred L Jr rBx 262 Rt 5
Boston Taylor W rBx 358 Rt 1
Bowen Glenn H rBx 486 Rt 4
Bowen Kenneth R rRt 3
Bowen Lorre A rBx 167 Rt 2
Bowen Lydia J rBx 483 Rt 4
Bowen Ottis L Jr rBx 263 Rt 5
Bowen Ray L rBx 469 Rt 2

MOHAWK CARPET HOUSE & INTERIORS II
Sales and Installations — Custom Draperies and Bedspreads
Shinyl Vinyl By Congoleum — Wall Coverings Decorative Shades — Furniture
ESTABLISHED 1964
1516 W. 5th St. Ext. (27889)
Dial 946-5128
FROM THE LOOMS OF Mohawk

Sara's BOOK SHOP
Your Family Bookstore
BIBLES — BOOKS
PAPERBACKS — CARDS
PARTY GOODS — GIFTS
WEDDING ACCESSORIES
DOWNTOWN 105 W. MAIN ST. (27889)
TEL. 946-1952

THOMAS & HOWARD CO., Inc
WHOLESALE GROCERS
ESTABLISHED 1896
Tel. 946-4175
WASHINGTON, N.C. (27889)
Tel. 946-4175
1201 W. 4th ST. EXTN, P.O. BOX 790

Bowen Wm R rBx 135 Rt 5
Bowers Jarl E rRt 2
Bowers Saml O 3d rBx 553 Rt 3
Boyd Acie A rBx 188 Rt 4
Boyd Annie C rBx 204 Rt 3
Boyd Arth L rBx 390 Rt 5
Boyd Carmer P rBx 523 Rt 2
Boyd Carolyn B rBx 38 Rt 5
Boyd Cathy B rBx 255 Rt 4
Boyd Clarence A rBx 335 Rt 2
Boyd Clinton G rRt 4 Bx 198
Boyd Dallas E rBx 226 Rt 3
Boyd Danny L rBx 219 Rt 3
Boyd David H rRt 2 Bx 551a
Boyd Deliah A rBx 72a Rt 3
Boyd Eric P rBx 487a Rt 3
Boyd Gentry D rBx 128 Rt 3
Boyd Jacklyn S rBx 291 Rt 5
Boyd James G rBx 130 Rt 3
Boyd James R rBx 345j Rt 4
Boyd Jo Ann P rRt 5
Boyd Leona D rRt 3
Boyd Linwood E rRt 3 Bx 220
Boyd Litty M rBx 175 Rt 5
Boyd M D rBx 250 Rt 1
Boyd Marthenia W rBx 361 Rt 4
Boyd Marvin N rBx 237 Rt 4
Boyd Phil T rBx 330 Rt 4
Boyd Rufus rBx 199 Rt 4
Boyd Sam T rBx 477 Rt 2
Boyd Shirley B rBx 65 Rt 3
Boyd Thurman T rBx 191 Rt 5
Boyd Wm E rRt 4 Bx 321
Boyd Wm M rBx 486 Rt 1
Boyette Helen D rBx 499 Rt 4
Boyette Sandra M rBx 274 Rt 3
Brabble Rayford H Jr rBx 333 Rt 1
Braddy Anna D rBx 445 Rt 2
Braddy Carrie B rBx 322 Rt 4
Braddy Earl D rBx 297a Rt 4
Braddy Geo A rRt 4 Bx 335
Braddy Hannis S rBx 508 Rt 2
Braddy Henry J Jr rBx 1214 Rt 4
Braddy Wm H Jr rBx 88 Rt 2
Bradley Andrew J rBx 566 Rt 2
Branch Geo A rRt 3
Brannon Bobby G rBx 132 Rt 2
Brantley Ormond E rBx 150 Rt 1
Brantley Ronald L rBx 195 Rt 5
Brantley Shady L rBx 103b Rt 3
Brauer Julius P rRt 3
Braxton Debra H rBx 470 Rt 3
Braxton Linwood J rBx 483t Rt 1
Brazier Jack H rBx 39 Rt 5
Brice Robt G rBx 232 Rt 2
Bridgeman Jay R rBx 164f Rt 4
Bridgeman Kenneth J rBx 162 Rt 4
Bridgeman Nelson M rBx 1181 Rt 4
Bridgeman Robt C rBx 163 Rt 4
Bridgers Johnny R rBx 149 Rt 3
Bridgers Joseph C rBx 146 Rt 3
Bridgman Marion E rBx 66a Rt 5
Bright Bennie G rBx 30 Rt 4
Bright Bobby G rBx 110 Rt 4
Bright Churchill R rRt 1 Bx 487
Bright Gary L rRt 3
Bright Herber T Jr rBx 546 Rt 2
Bright James L rBx 499 Rt 4
Bright James P rBx 206a Rt 5
Bright Linda L rBx 531 Rt 2
Briley James F rRt 3
Brinkley Sallie R rBx 55 Rt 5
Brinn Sherial L rBx 447g Rt 1
Brinson Laveita M rBx 483d Rt 1
Brinson Van P rRt 2 Bx 641
Brooks Clifton S rRt 3
Brooks Terry W rBx 419e Rt 4
Brothchie Douglas W rRt 4 Bx 505
Brown Alex B rBx 24 Rt 5
Brown Arth S rBx 79 Rt 5
Brown Christine W rRt 4bx 145
Brown Clarence E rBx 73f Rt 3
Brown Emily E rBx 116 Rt 3
Brown Geo R rBx 307 Rt 5
Brown James C rBx 622a Rt 3
Brown James G rBx 141 Rt 1
Brown James R rBx 476 Rt 2
Brown Manuel Jr rBx 115 Rt 3
Brown Rita N rBx 305 Rt 2
Brown Robt H rBx 182c Rt 2
Brown Thos E rBx 931 Rt 5
Brown Thos F rBx 226 Rt 3
Brown Timothy L rBx 271 Rt 3
Brumbeloe Robt L rBx 28 Rt 5
Brunelle Eug A rBx 173 Rt 2
Bryan Edgar A rBx 383 Rt 5
Bryant John M rBx 106e Rt 1
Bryant Walter A rRt 3 Bx 176
Buchanan Suzanne G rBx 658 Rt 5
Buck Bobby L rBx 279 Rt 5

TAYLOE DRUG CO.
239 W. Main St.
946-5156

HOSPITAL PHARMACY
600 E. 12th St.
946-4113

MEMBER FSLIC Federal Savings & Loan Insurance Corp. Your Savings Insured to $40,000
SEABOARD SAVINGS and Loan Association
132 W. Second Street 27889 Tel. 946-4171
WHERE You Save DOES Make A Difference

Buck Champlin F Jr rBx 260 Rt 2
Buck Diana I rBx 24t Rt 4
Buck Dodge F rRt 1 Bx 438a
Buck Glenn W rBx 43 Rt 4
Buck John R rBx 397 Rt 4
Buck Margt L rBx 5 Rt 5
Buck Roy C rRt 3 Bx 668
Buckman Richd K rRt 2
Bullock Diana M rBx 473a Rt 3
Bullock Hilda G rBx 28 Rt 1
Bullock James W rBx 670 Rt 2
Bunch James L rBx 618 Rt 3
Bunch Roy M rBx 619 Rt 3
Bunting Ernest W rBx 369 Rt 5
Burgess Henry C rBx 329 Rt 2
Burke Robt F rBx 342c Rt 4
Burnette Freddie B rBx 106 Rt 5
Burns Robt C rRt 4
Burroughs Bobby L rBx 449 Rt 4
Burroughs James H rBx 338 Rt 1
Burroughs Nina S rBx 63 Rt 4
Calcutt Lena C rRt 4 Bx 20
Cameron Gerald B rBx 470 Rt 4
Camlin Theda D rBx 1104 Rt 1
Campbell Albert E rBx 603 Rt 3
Campbell Alma B rBx 362 Rt 5
Campbell Harvey L rBx 76a Rt 2
Campbell Helen L rBx 402 Rt 5
Campbell John A rBx 212 Rt 2
Campbell Patricia W rBx 164 Rt 2
Canady Clemon D rBx 270a Rt 5
Canady Herbert L rBx 813 Rt 5
Canady Wm E rBx 376 Rt 1
Cannaday Harry B Jr rBx 474 Rt 4
Capehart Anthony A 3d rBx 336 Rt 5
Carawan Charles W rBx 97 Rt 5
Carawan Dawn A rBx 608 Rt 3
Carawan Dennis W Jr rBx 205 Rt 5
Carawan Harold R rBx 75 Rt 5
Carawan Malcolm L rBx 358 Rt 5
Caraway Clifford H Jr rBx 85m Rt 3
Carr Wm S rBx 188 Rt 2
Carraway Marvin M rBx 161 Rt 1
Carraway Willie J rBx 463 Rt 3
Carrington James L rBx 454 Rt 4
Carroll Phillip W rBx 201c Rt 2
Carrow Grover L Jr rBx 218 Rt 5
Carrow Junior W rBx 470a Rt 3
Carson Timothy W rBx 420f Rt 4
Carson Timothy W rBx 298b Rt 5
Carter Albert Jr rBx 672a Rt 3
Carter David A rBx 86 Rt 5
Carter James T rBx 312b Rt 2
Carter Pauline W rBx 461 Rt 4
Cartwright Bertie W Jr rBx 56 Rt 5
Cartwright Bobby A rBx 248 Rt 5
Cartwright Clyde B Jr rRt 3
Cartwright Ella D rBx 30 Rt 4
Cartwright Lemuel R rBx 353 Rt 4
Carver Carlton S rBx 78 Rt 5
Case James C rBx 415 Rt 5
Casey Earl H rBx 311 Rt 4
Catlett Roy B rBx 137a Rt 2
Challis Edw C rBx 120 Rt 5
Challis James R rBx 510 Rt 2
Chandler Bunnie S rBx 70 Rt 3
Chandler Donald W rRt 3
Chandler Earl T rRt 3
Chandler Robt E 3d rBx 192 Rt 5
Chapin Howard B rBx 419 Rt 5
Chapman David A rBx 23a Rt 5
Chauncey Bobby D rBx 33 Rt 4
Chauncey Wm J rBx 636 Rt 3
Cherry Alton R rBx 168 Rt 5
Cherry Ann B rBx 462 Rt 1
Cherry Carlton R rBx 85r Rt 3
Cherry Cecil V rBx 462 Rt 3
Cherry Clifton W rBx 47a Rt 3
Cherry Edna P rBx 418 Rt 1
Cherry Elaine S rRt 3
Cherry Floyd R rBx 400 Rt 3
Cherry Floyd S rBx 32 Rt 5

WASHINGTON TIRE COMPANY
NEW AND RETREADS
ROAD SERVICE
B.F.Goodrich
ALIGNMENT
BALANCING
301 N. BONNER ST. (27889)
DAVID C. ROBERSON, Owner
TEL. 946-6350
BEAR SERVICE

MCC
Motteler Construction Company
AUTHORIZED DEALER FOR
AMERICAN BUILDINGS CO., AND BEHLEN AGRI-PRODUCTS SYSTEMS
CHARLES MOTTELER V-P, C. W. "DOC" WILLIAMS, ASSOCIATE
P.O. Box 216 (27889) Tel. (919) 946-3577

THINGS TO RENT FOR EVERY EVENT
TAYLOR RENTAL Center
946-1640
TAYLOR RENTAL center
BILL and FRAN DeMARTIN, Owners
US HWY 264 EAST (TWO MILES EAST ON HWY 264) RT 5 (27889)
THINGS TO RENT FOR EVERY EVENT

Esiablished 1931
Downtown
126 W. Main St. (27889)
Tel. 946-4242
Cox's
Shoes for the Entire Family
Washington
Square Mall (27889)
Tel. 946-7342

Cherry Henry L rRt 1 Bx 472
Cherry Jessie J rBx 421 Rt 1
Cherry Johnny L rBx 363a Rt 5
Cherry Juanita H rBx 36 Rt 3
Cherry Margt F rBx 551 Rt 3
Cherry Patricia A rBx 258a Rt 4
Cherry Ronald E rBx 295 Rt 1
Cherry Wm B rRt 3
Cherry Wm B rBx 419 Rt 1
Cherry Wm E rBx 360 Rt 2
Cherry Wm E rRt 3
Cherry Willis L rBx 292 Rt 1
Chesson Andrew L rRt 1 Bx 368
Chesson Carol G rBx 305b Rt 2
Chesson Earl E rBx 20 Rt 4
Chesson Luther V Jr rBx 141 Rt 2
Chrismon Gary D rBx 469 Rt 2
Chrismon Larry W rBx 459 Rt 4
Chrismon Wm P rRt 1
Christiano Anthony J rBx 82 Rt 5
Clark Bobby L rBx 554b Rt 3
Clark Bobby O rBx 202 Rt 2
Clark Carlos D rBx 201 Rt 4
Clark Charlie C rBx 79 Rt 4
Clark Jesse W Jr rBx 559 Rt 3
Clark John K rBx 471 Rt 2
Clark Johnnie D rBx 271b Rt 3
Clark Linda J rBx 414 Rt 1
Clark Mary L rBx 628 Rt 5
Clark Paul A Jr rRt 3
Clark Robt L rBx 413 Rt 1
Clark Wm C rBx 319 Rt 5
Clark Wm C rBx 891 Rt 5
Clark Wm H rBx 16 Rt 3
Clemmons Eddie S rRt 1 Bx 227
Clemmons James S rBx 218 Rt 1
Cleve Patk C rBx 189e Rt 2
Cobb Annie O rRt 4 Bx 135
Cobb Barbara M rBx 399 Rt 5
Cobb Benj A rBx 57 Rt 5
Cobb Cleo K rBx 415 Rt 2
Cobb Cleo K rBx 265c Rt 3
Cobb David L rBx 162 Rt 3
Cobb James A rBx 349 Rt 1
Cobb Joseph A rBx 547 Rt 3
Cobb Linwood E rBx 145b Rt 3
Cobbs Ethel B rBx 163 Rt 3
Cobbs Ethel S rBx 175 Rt 3
Cole Ida E rBx 361 Rt 5
Coleman Eliz A rBx 269 Rt 2
Collins David L rBx 206b Rt 2
Collins John J Jr rBx 43 Rt 4
Columbus Jasper D rBx 300 Rt 1
Columbus Jesse R rRt 1 Bx 406h
Congleton Adrian E rBx 265 Rt 5
Congleton Dallas C rBx 238 Rt 5
Congleton Fenner O rBx 225 Rt 5
Congleton Ruth rBx 390 Rt 5
Congleton Tony L rBx 414c Rt 1
Conner Devie B rBx 456a Rt 5
Cook Kath P rRt 4
Cook Wayne rBx 71 Rt 5
Cooley Johnnie W rBx 587 Rt 3
Cooper Bettie B rBx 154 Rt 4
Cooper Grady E rBx 47 Rt 5
Cooper Lee M rBx 862 Rt 5
Cooper Terry G rBx 483aa Rt 1
Copeland Hattie L rBx 136 Rt 4
Corey Armon S rBx 654 Rt 2
Corey Billy C rBx 94c Rt 3
Corey Edith P rBx 331 Rt 1
Corey Fontan Jr rBx 349 Rt 1
Corey Hubert rRt 2 Bx 620
Corey Johnny rBx 332 Rt 1
Corey Johnny W Jr rBx 311 Rt 1
Corey Kathleen rBx 317d Rt 1
Corey Lonnie E rBx 309h Rt 1
Cosentino Ralph P rRt 4
Coston Jerry A rRt 4 Bx 299
Cothern Leon M rBx 450 Rt 3
Cotter Inez B rBx 135 Rt 2
Covey Melvin J rBx 317d Rt 1
Covey Phillip H rBx 493 Rt 1
Covey Wm L rBx 289aa Rt 1
Covington James M rBx 419 Rt 4
Cowan Charlie H rRt 3
Cowan Wilbur rRt 3
Coward Danny K rBx 117 Rt 4
Coward Timothy W rBx 474a Rt 1
Cox Calvage L rBx 547 Rt 2
Cox Carl E Jr rBx 500 Rt 3

RIDGEWOOD CARPETS
TOM FRANZ, Owner
CARPETS — FLOOR COVERINGS — WALLPAPER
VISIT OUR SHOWROOM
Trend Carpet
228 W. Main St. (27889)
TEL 946-8767

H. REID MITCHELL, JR.
INSURANCE AND BONDS
114 E. Main St. (27889) Tel. 946-5138

Cox Charlie R rBx 362 Rt 2
Cox Claudie R rBx 15 Rt 5
Cox Ernest O rBx 86a Rt 3
Cox Frank W Jr rBx 843 Rt 2
Cox Gerald S rBx 277 Rt 1
Cox Glenn T rBx 103 Rt 5
Cox Herman M rBx 52 Rt 5
Cox Howard D rBx 458 Rt 1
Cox Iva L rBx 547 Rt 2
Cox James C Jr rBx 165c Rt 4
Cox James L rRt 1 Bx 30
Cox Jessie C rRt 3
Cox Jessie D rBx 99a Rt 5
Cox Jimmy F rBx 207b Rt 5
Cox Josh T rBx 43 Rt 3
Cox Kath F rBx 518a Rt 2
Cox Leon W rBx 408a Rt 2
Cox Mittie T rBx 395 Rt 2
Cox Oliver J rBx 14 Rt 4
Cox Patricia T rBx 281 Rt 5
Cox Robt M rRt 3 Bx 585
Cox Roland rRt 3
Cox Saunders H rBx 268 Rt 1
Cox Shade H rBx 276 Rt 1
Cox Sophronia O rBx 243f Rt 5
Cox Tyna O rBx 365 Rt 2
Cox Wm B Jr rRt 3 Bx 77
Cox Wm F rRt 5
Cox Wm S rBx 405 Rt 2
Coy Alton R rBx 40a Rt 5
Cradle James A rBx 212 Rt 1
Craig David S rBx 582 Rt 2
Craig Dorothy U rBx 20 Rt 5
Craig Ginger H rRt 1 Bx 304a
Craig Margt W rBx 235a Rt 2
Craig Mary F rBx 581a Rt 2
Crandall Michl R rBx 526 Rt 3
Cratch Durwood E rBx 122 Rt 3
Cratch Kenneth W rBx 332 Rt 5
Cratch Lawrence O Jr rBx 371 Rt 5
Cratch Lloyd S rBx 557 Rt 2
Cratch Mae L rBx 422 Rt 3
Cratch Redding L rBx 214 Rt 5
Cratch Wm H rBx 100 Rt 3
Crawford Clayton C rBx 80 Rt 5
Credle Albert B rBx 112 Rt 2
Credle Daisy W rBx 301 Rt 5
Credle Pamela B rBx 226 Rt 2
Crisp Bonnie M rBx 34 Rt 3
Crisp Charles L rRt 1 Bx 502
Crisp Elmer G rBx 181 Rt 4
Crisp Eula D rBx 500 Rt 3
Crisp Henry E rBx 238 Rt 3
Crisp James H rRt 3 Bx 497
Crisp Kenneth D rRt 2
Crisp Pearl P rBx 271 Rt 1
Crisp Saml H rBx 507a Rt 3
Critcher Brad S rBx 346a Rt 5
Crone Eug P rRt 5
Crooks James C rBx 310a Rt 2
Crumpler Melvin D rRt 3
Curlings Dusty J rBx 255 Rt 3
Curlings Jimmy L rBx 262b Rt 2
Curlings Jimmy L rBx 262 Rt 5
Cuthrell Jerry H rBx 1004 Rt 5
Cutler Allen R rBx 419 Rt 4
Cutler Charlie F rBx 228a Rt 5
Cutler Donald R rBx 185 Rt 4
Cutler Donald W rBx 490 Rt 2
Cutler Doris C rBx 421 Rt 2
Cutler Edmond E rBx 165 Rt 4
Cutler Elver L rBx 349 Rt 2
Cutler Fredk M rBx 516 Rt 4
Cutler Fronia J rBx 429 Rt 2
Cutler Gary G rBx 527 Rt 2
Cutler Geo R rBx 422 Rt 2
Cutler Herman P rBx 425 Rt 2
Cutler Hilton B rBx 419 Rt 2
Cutler Jerry D rBx 491a Rt 2
Cutler John W Jr rBx 416 Rt 2
Cutler Julian A rBx 417 Rt 2
Cutler Leland P rBx 118 Rt 5
Cutler Leslie A rBx 435 Rt 2
Cutler Maurice W rBx 372 Rt 5
Cutler Mildred W rBx 229 Rt 5
Cutler Minnie A rBx 423 Rt 2
Cutler Murl G rBx 522 Rt 2
Cutler Nathl H rBx 418 Rt 2
Cutler Ollie O rBx 504 Rt 2
Cutler Ollie R rBx 420 Rt 5
Cutler Peggy E rBx 430 Rt 2
Cutler Perry G rBx 413 Rt 2
Cutler Ronald L rBx 523a Rt 2
Cutler Saml H rBx 439b Rt 1
Cutler Shirley W rBx 248 Rt 4
Cutler Wm R rBx 428 Rt 2
Cutler Wm T rBx 257 Rt 5

704 John Small Av. P.O. Box 269 (27889)
Gurganus BUILDERS, INC.
YOUR BUILDING NEEDS ARE OUR CONCERN
D. Harold Gurganus, Manager
Phone 946-1471

PHILLIPS 66
taylor OIL CO. INC.
805 RIVER ROAD, P.O. BOX 45 (27889)

PHONE 946-0056

GERALD JOHNSON PLUMBING CONTRACTOR

INSTALLATIONS — REPAIRS

RESIDENTIAL *COMMERCIAL*

STATE LIC. NO. 7330

806 N. McNair St. (27889)

TEL 946-9718

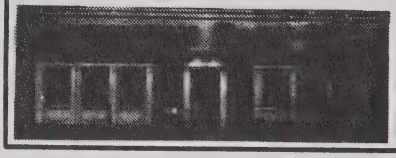

"Your Hometown Newspaper Since 1909"

WASHINGTON DAILY NEWS

217 N. Market St. (27889) Tel. 946-2145

Czuhai Eug rBx 445 Rt 4
Dail Jesse W rBx 327 Rt 5
Dail Milton R rBx 327 Rt 3
Dana Dora W rBx 305 Rt 4
Daniel Mae D rBx 416b Rt 2
Daniel Plummer A rBx 74a Rt 5
Daniels Ardelia rBx 221 Rt 1
Daniels Audrey W rBx 329 Rt 4
Daniels Bonnie C rBx 30 Rt 3
Daniels Doris L rBx 288d Rt 1
Daniels Ellis L rBx 340 Rt 2
Daniels Ernestine rBx 95aa Rt 3
Daniels Howard S rBx 492 Rt 2
Daniels Johnny B Jr rBx 550 Rt 3
Daniels Joseph J rBx 136a Rt 3
Daniels Lester G rRt 1
Daniels Linwood E rBx 552 Rt 3
Daniels Magnolia C rBx 170 Rt 5
Daniels Murtie W rBx 554a Rt 3
Daniels Victor R rBx 499a Rt 2
Darrow Allene W rBx 156 Rt 5
Davenport Albert R rBx 130 Rt 3
Davenport Alton C rBx 533 Rt 2
Davenport Billy E rBx 499 Rt 3
Davenport Birdie G rBx 258a Rt 3
Davenport Dwight T rBx 443 Rt 2
Davenport Eliz S rRt 5
Davenport Ellen I rBx 488 Rt 2
Davenport Johnnie R Jr rRt 5
Davenport Thos E rBx 215 Rt 4
Davenport Walter G rBx 101 Rt 1
Davenport Warren G rBx 466 Rt 3
Davidson Larry W rBx 474 Rt 2
Davidson Wm G rBx 406d Rt 1
Davis Bennie L rBx 392 Rt 5
Davis Bennie L Jr rBx 408 Rt 5
Davis Charles L rBx 33h Rt 5
Davis Clyde W Jr rBx 421 Rt 5
Davis Earle R rBx 322 Rt 2
Davis Ernest L rBx 182aa Rt 2
Davis Geo rBx 216 Rt 2
Davis Harman J 2d rBx 130 Rt 2
Davis John P rBx 353 Rt 5
Davis Lewis W rBx 447d Rt 1
Davis Lillian S rRt 2 Bx 250f
Davis Marion H Jr rBx 191 Rt 3
Davis Vera W rRt 2 Bx 685a
Daw Ira R rRt 1 Bx 500
Dawkins Jesse R rBx 109a Rt 1
Deaner Frank E rBx 124 Rt 2
Deans Emma M rBx 441 Rt 5
Deans Hallet S rBx 35a Rt 3
Deaterage Wm S rRt 4
Deatherage Robt E rRt 4
Deaver Otis rBx 130 Rt 5
Deavers Joseph Jr rBx 243d Rt 2
Dekay Pamela A rBx 26 Rt 5
Dellinger Doris D rBx 57b Rt 4
Dempsey James H rRt 5
Dennis Linwood rBx 164c Rt 4
Dianis Steph D rBx 325a Rt 1
Dickens Cath J rRt 5 Bx 400
Dickinson Ione J rRt 3
Dickinson Robt T rBx 504 Rt 4
Dill Geo L rRt 3
Dixon Betty B rBx 12 Rt 5
Dixon Bryan K rBx 578b Rt 3
Dixon Donald K rRt 3 Bx 437
Dixon Douglas K rBx 323f Rt 5
Dixon Durwood A rBx 455a Rt 1
Dixon Edw E rBx 152 Rt 3
Dixon Eva M rBx 231 Rt 2
Dixon Geo D rBx 21 Rt 5
Dixon Harvey H Sr rRt 3
Dixon James E rBx 383 Rt 1
Dixon Jesse G Jr rBx 561a Rt 3
Dixon Joe D rBx 41 Rt 1
Dixon Levie C Jr rBx 474 Rt 3
Dixon Lucy B rBx 161 Rt 5
Dixon Mitchell M rRt 5
Dixon Richd L rBx 50 Rt 3
Dixon Ruth S rBx 419d Rt 4
Dixon Saml rRt 4 Bx 187
Dixon Wm M rBx 597a Rt 3
Donnelly Jack A rBx 140a Rt 3
Donoghue Kathleen E rBx 156 Rt 2
Dority Edw T Jr rBx 479 Rt 1
Douglas Aron W rRt 4 Bx 62a
Douglas Delores C rBx 233b Rt 4
Douglas Frances rRt 4 Bx 234

Atlantic Credit Corporation

ALL TYPES OF LOANS

707 Carolina Av. P.O. Box 438 (27889) Tel. 946-3179

moss planing mill co.
Lumber—Sash Doors—Mantels—Columns
235 E. Water St. (27889)
Church Pews and Windows
Phone 946-6431

Douglas Jack C rRt 4 Bx 231
Douglas Steph L rRt 4 Bx 232
Douglas Willie M rRt 1 Bx 112
Downs Mary R rBx 210 Rt 2
Drake Ida L rBx 481 Rt 1
Drake Jean B rBx 308 Rt 5
Dudley Claude S rBx 81a Rt 5
Dudley Russell E rBx 244 Rt 5
Dudley Sarah E rBx 385 Rt 5
Dudley Tony E rBx 414a Rt 1
Duke Roy M Jr rBx 102a Rt 4
Dunlap Harmon R rBx 450a Rt 2
Dunn Anna D rBx 441 Rt 2
Dupree Claude T rRt 3
Duval Marshall P Jr rBx 317 Rt 2
Dyson Odell L rBx 509 Rt 1
Eakes Tim M rBx 496aa Rt 3
Eason Jean F rBx 51 Rt 5
East Jerry G rBx 494 Rt 1
Eborn Edna E rBx 517 Rt 2
Eborn Emily A rBx 156 Rt 4
Eborn Lindsay J rBx 171 Rt 5
Eborn Margt T rBx 515 Rt 2
Ebrom Henry S rBx 658 Rt 2
Ebron James rBx 142 Rt 4
Ebron Mavis M rBx 134 Rt 4
Ecklin Alton G rBx 447 Rt 5
Edmondson Wm L rBx 658c Rt 2
Edwards Alfred F rBx 672 Rt 3
Edwards Alpha D rRt 1 Bx 480
Edwards Barry C rBx 234 Rt 2
Edwards Barry C rBx 474d Rt 4
Edwards Brenda T rBx 85n Rt 3
Edwards Ella R rBx 149aa Rt 3
Edwards Gene P rBx 65t Rt 4
Edwards Geo R rBx 19 Rt 5
Edwards Grover A 3d rBx 39 Rt 3
Edwards Harley A rBx 339 Rt 4
Edwards Joseph O rBx 169 Rt 1
Edwards Joseph W rBx 185 Rt 2
Edwards Julius D rRt 3
Edwards Lester O rRt 4 Bx 151
Edwards Louis G rBx 103 Rt 3
Edwards Marion T rBx 445ab Rt 1
Edwards Melvin P rBx 68 Rt 4
Edwards Phillip G rBx 222 Rt 2
Edwards Phillip R rBx 103 Rt 5
Edwards Robt J rBx 502 Rt 2
Edwards Sam C rBx 459 Rt 5
Edwards Sandra S rBx 134 Rt 5
Edwards Wm D rBx 104aa Rt 3
Edwards Wm T rBx 283 Rt 5
Elks Alvin L rBx 439e Rt 1
Elks Billy D rBx 49 Rt 1
Elks Clyde R rBx 253 Rt 4
Elks Dorothy E rRt 3
Elks Ervin R Jr rBx 448 Rt 5
Elks Freddie L rBx 726 Rt 1
Elks Jesse L rRt 3
Elliott Clifton L rBx 483ff Rt 1
Elliott Sarah C rBx 906 Rt 5
Ellis Annie G rBx 56c Rt 4
Ellis Arth P rBx 231 Rt 5
Ellison Bonnie B rBx 463 Rt 1
Emanuel Owen A rBx 434 Rt 3
Ennis Ronnie D rBx 322 Rt 5
Evans Archie E Jr rBx 260 Rt 5
Evans Edmond L rBx 256 Rt 4
Evans Edw C rBx 22 Rt 4
Evans Edw M rBx 259 Rt 5
Evans Eloise A rBx 466 Rt 2
Evans Jerry O rBx 422 Rt 5
Evans John L rBx 1192 Rt 2
Evans Mamie H rBx 29 Rt 3
Evans Mitzi L rBx 128j Rt 1
Evans Oliver C rRt 1 Bx 506a
Everett Geo S rBx 418 Rt 5
Everett Golden M rBx 361 Rt 4
Everett Lottie B rBx 29 Rt 4
Everett Peggy W rBx 351c Rt 4
Everett Vernon C rRt 4 Bx 352
Everett Wm J rBx 88 Rt 3
Everette Annie M rRt 2
Everette Larry W rBx 187 Rt 5
Everette Ray H rBx 126 Rt 5
Everette Robt L rBx 660 Rt 2
Everette Zeno M Jr rBx 65aa Rt 3
Everettle Rita A rBx 145 Rt 4
Everhart Francis D rBx 578 Rt 2
Everson James L Jr rRt 4
Everson Robt E rRt 4 Bx 391
Everson Susie P rBx 392 Rt 4
Evett Guy E rBx 447c Rt 1

Toyota
1208 W. 15th St., P.O. Box 638 (27889)
SMITH MOTOR CO.
Oldsmobile
Phone 946-9161

DOWNS JEWELERS
ARTCARVED DIAMOND CENTER
"When Only Something Special Will Do"
Washington Square Mall Washington, N.C. (27889) Tel (919) 946-4316

SLOAN INSURANCE AGENCY
"COMPLETE INSURANCE SERVICE"
REAL ESTATE and RENTALS
REALTOR®
PHONES 946-6114 and 946-6115
245 W. MAIN ST. (27889)
YOUR Independent Insurance AGENT SERVES YOU FIRST

GRADY'S ROOFING & SHEET METAL
ALL TYPES ROOFING AND GUTTERING
ALUMINUM SIDING — METAL WORK
Box 9, Rt. 5, River Road (27889)
Phone 946-3761

Ewell Roy H rBx 390a Rt 4
Eygabroad Robt J rBx 92 Rt 5
Faber David R rBx 183c Rt 2
Fann Linda B rRt 3
Faulkner Sammy W rRt 1 Bx 252
Faust Wm E Jr rBx 470k Rt 3
Fennell Kenneth B rBx 380 Rt 5
Ferguson Eliz M rBx 503 Rt 1
Ferguson Harry S rBx 600 Rt 3
Ferguson Harry S Jr rRt 3
Ferguson Jean W rBx 407 Rt 5
Fernandez Maria P rBx 139 Rt 2
Ferrell Eliz D rBx 138 Rt 2
Ferrell Reuben H rBx 70 Rt 1
Finch Howard W rRt 3
Fisher Jean S rRt 3
Fisher Lattie L rBx 482 Rt 1
Fisher Mary V rBx 300 Rt 3
Fisher Osey B rRt 3
Fisher Ruth A rBx 406 Rt 4
Fisher Virlena L rBx 228 Rt 5
Fleming Donald P rBx 493 Rt 2
Fleming Jasper W rRt 4 Bx 314
Fleming Phillip T rBx 309 Rt 2
Florschutz Otto H 3d rBx 248 Rt 3
Floyd Bobby L rBx 226 Rt 4
Floyd Carlton R rBx 540 Rt 3
Floyd Larry W rBx 27 Rt 3
Floyd Maggie C rBx 129e Rt 1
Floyd Wm A rRt 3 Bx 551
Flynn Charlotte E rRt 4
Flynn Maurice E rRt 3
Foard Wm W rBx 325l Rt 2
Ford Ardath J rBx 203 Rt 5
Foreman Dallas G rRt 4 Bx 349
Foreman Danny M rBx 317 Rt 5
Foreman Ervin G rBx 350 Rt 4
Foreman Gene P rBx 1229 Rt 4
Foreman Steve T rBx 45 Rt 3
Fortescue James M rBx 53 Rt 5
Foskey Gladys B rBx 446 Rt 3
Foster James E rBx 121 Rt 2
Fotiscue Ronald E rBx 418a Rt 5
Fowle Leslie W rBx 69 Rt 5
Fowler John M rBx 545a Rt 4
Fox John G Jr rBx 292 Rt 5
Fraley Freelen L rBx 596 Rt 2
Fraley Freelen L Jr rBx 214 Rt 4
Francisco David C rRt 3
Freeman Earl W rBx 470f Rt 3
Freeman Geo rBx 505 Rt 2
Freeman Luretta K rRt 2 Bc 659
Freeman Mary E rBx 351 Rt 1
Freeman Mary G rBx 672 Rt 2
Freeman Nora D rBx 47 Rt 5
Freeman Theo M Jr rBx 84a Rt 4
Freeman Willie Jr rBx 43 Rt 5
Frisbie Anne H rBx 275 Rt 3
Frowein Robt E rBx 366 Rt 5
Fulford Franklin S rRt 3
Furlough Chris W rBx 127b Rt 4
Furlough Richd T rBx 483y Rt 1
Furlough Woodson R rBx 4830 Rt 1
Fussell David G rBx 188a Rt 2
Gaddy Gary L rBx 301a Rt 2
Gaines Evelyn H rBx 632 Rt 2
Galiatsatos Paul G rRt 3
Galloway James I Jr rBx 483hh Rt 1
Galloway Mary W rBx 244 Rt 4
Gamble Louise E rBx 146 Rt 4
Gardner Margie B rRt 3
Gardner Mitchell R rRt 5
Gardner Wm R rBx 65a Rt 3
Garren Charlie O rRt 3
Garrett Phillip A rBx 675 Rt 2
Garris Bonner L rRt 2 Bx 185
Garris Ernest A Jr rBx 347 Rt 2
Garris John S Jr rBx 390 Rt 2
Garris Wm J rBx 623 Rt 2
Gaskin Joseph H Jr rBx 328b Rt 4
Gaskins Herman E Jr rBx 14 Rt 3
Gautier Harry H Jr rBx 126 Rt 4
Gautier Mc Donald 3d rRt 1 Bx 160
Gautier Robt W Jr rBx 101 Rt 4
Gavin Maxie rBx 514 Rt 2
Gerard Alpern P Jr rRt 2
Gerard Geo A rBx 342 Rt 4
Gerard Lela W rRt 3

MEMBER FSLIC
Federal Savings & Loan Insurance Corp.
Your Savings Insured to $40,000
SEABOARD SAVINGS and Loan Association
132 W. Second Street 27889 Tel. 946-4171
WHERE You Save DOES Make A Difference

Renn-Taff OFFICE SUPPLIES & SERVICE INC.
"Everything For Your Office – Complete Office Outfitters"
● OFFICE FURNITURE ● OFFICE MACHINES ● BUSINESS FORMS
112 E. Main St. (27889) Tel. 946-2197

Ghee Edw E rBx 339 Rt 1
Gibbs Floyd E Jr rBx 309 Rt 5
Gibbs Johnny rBx 399a Rt 4
Gibbs Linley H Jr rRt 5
Gibbs Ola L rBx 243u Rt 5
Gibert Gail G rBx 182a Rt 2
Gibson Stuart A rBx 510a Rt 1
Gilbert Harold E rBx 309 Rt 2
Gilbert James F rBx 166 Rt 2
Gilchrist Grady L rBx 63 Rt 5
Giles Linda B rBx 97 Rt 4
Gilgo James B rRt 2 Bx 190h
Gillespie Geo E rBx 556 Rt 4
Gillikin Terry K rBx 309 Rt 4
Gillis Michl C rBx 196 Rt 4
Glancy Sherry G rRt 3
Glancy Thos K rBx 51 Rt 3
Glover David B rBx 436 Rt 3
Glover Earnest L rRt 3 Bx 432
Godard David L rRt 1 Bx 228
Godard James A rBx 263c Rt 3
Godard Lizzie H rBx 238 Rt 1
Godard Malilda D rBx 208 Rt 1
Godard Milton rBx 225 Rt 1
Godard Perlie rRt 1 Bx 235
Godard Pete rBx 224 Rt 1
Goddard Cecil R rBx 265f Rt 3
Goddard Johnnie K rBx 162 Rt 3
Godfrey Otis A rBx 50 Rt 5
Godley Charlie E Jr rBx 24w Rt 4
Godley Edna W rBx 286 Rt 5
Godley Ethel M rBx 175f Rt 3
Godley Franklin E rBx 495 Rt 4
Godley Gary C rBx 228 Rt 4
Godley Lenture O rBx 289 Rt 1
Godley Magnolia rBx 481 Rt 3
Godley Martha C rBx 57 Rt 5
Godley Martha J rBx 149a Rt 3
Godley Robt C rBx 51 Rt 5
Godley Robt L rBx 137 Rt 3
Godley Vera C rBx 368 Rt 5
Godley Vera P rRt 3
Godley Wm A rBx 159 Rt 3
Goodwin Jayne B rBx 664 Rt 3
Gorham Altee N rRt 1 Bx 188
Gorham Edna R rBx 193 Rt 1
Gorham Edw R rBx 677a Rt 2
Gorham James E rBx 679 Rt 2
Gorham John C Jr rBx 187 Rt 2
Gorham Rudolph rBx 678 Rt 2
Gowans Karen S rBx 31 Rt 5
Graddy Bernard J rBx 288f Rt 1
Graddy Matthew rBx 632 Rt 2
Graddy Wm A rBx 233 Rt 5
Graham Ralph B rBx 432 Rt 5
Graham Robt rBx 175b Rt 3
Grainger Ronald A rBx 223 Rt 5
Gravely Charles S rBx 467 Rt 4
Gravely Wm A rBx 235 Rt 5
Gravely Wm A Jr rBx 122 Rt 2
Gray Harry E rBx 84 Rt 5
Gray Lloyd N rBx 123 Rt 5
Gray Mable L rBx 143 Rt 3
Green Emma T rBx 401 Rt 5
Green Ida M rBx 480 Rt 2
Green Irvin T rBx 399b Rt 4
Green Marion A rBx 143a Rt 3
Green Marion L Jr rBx 144 Rt 3
Green Mary C rBx 17 Rt 5
Griffin Albert rRt 1 Bx 342a
Griffin Allen L rRt 1 Bx 404
Griffin Alton L rBx 134 Rt 3
Griffin Charles L rBx 343 Rt 1
Griffin Garland E rBx 145 Rt 3
Griffin Geneva O rBx 472a Rt 3
Griffin Jimmie rBx 252 Rt 3
Griffin Noah L rBx 38 Rt 1
Griffin Queenie L rRt 5
Griffin Robt L rRt 5
Griffin Robt L rRt 3 Bx 473
Griffin Ruby S rBx 31 Rt 5
Griffin Russell D rBx 33 Rt 3
Griffin Simon D rBx 214 Rt 1
Griffin Steve L rRt 1
Griffin Thelma N rBx 515 Rt 3
Griffin Wm S rBx 191 Rt 1
Grimes Kathy J rBx 414a Rt 1
Grimes Martha rBx 224 Rt 3
Grimesley Lee R rRt 1
Grissom Herman W rRt 4 Bx 34
Grizzard Wilbur A rBx 257a Rt 3
Grosz Roland W rBx 312 Rt 2
Gruber Glenn A rBx 76 Rt 4
Guilford Earl T rBx 160 Rt 5
Guilford Frank A Jr rBx 106c Rt 1

TYSON'S WELDING SERVICE
BILLY RAY TYSON
GENERAL WELDING — SPECIALIZING IN ALL METAL CAR PORTS — FLAT BEDS
FOR TRUCKS CUSTOM TRAILER BUILDING AND REPAIRS — PORTABLE SANDBLASTING UNIT
Rt. 3 Wharton Station Washington, N.C. (27889) Tel 946-2347

ODEN FUNERAL HOME INC.
ESTABLISHED 1905
219 North Bonner Street, P.O. Box 527 (27889) Telephone (919) 946-4185

GREEN THUMB FLORIST
FLOWERS FOR ALL OCCASIONS
757 W. 2d St. Washington, NC 27889
Tel 946-3585

H.E. HARDING & SON Inc.
Real Estate - Insurance - Rentals
147 N. Market St. 27889 Phone 946-2444
YOUR Independent Insurance AGENT

Guirkins Hollow R rBx 509 Rt 2
Gunn Ray L rBx 383b Rt 4
Gurganus Dalton R rBx 409 Rt 4
Gurganus Edmund R rBx 406 Rt 5
Gurganus Forrest W rBx 200 Rt 5
Gurganus Fredk W rBx 361 Rt 5
Gurganus James C rRt 3
Gurganus Joseph O rBx 73 Rt 3
Gurganus Roy J rBx 363 Rt 2
Gurganus Wm O Jr rBx 470 Rt 2
Gutfield Amy S rBx 234 Rt 2
Gutfield Barry L rBx 109 Rt 2
Guthrie Joseph E rBx 409 Rt 4
Haddock Geneva C rBx 210 Rt 3
Haddock Geo B rBx 140 Rt 5
Hagins Mattie C rRt 3 Bx 166
Hagler Joseph J rRt 3
Hale Marilyn W rBx 379 Rt 1
Hall Garnet L rBx 360 Rt 5
Hamilton Edmond E rBx 451c Rt 2
Hamilton Henry B rBx 340 Rt 4
Hamilton Mildred T rBx 261 Rt 5
Hamilton Roland H rBx 347a Rt 4
Hamilton Rupert A rBx 60 Rt 5
Hamilton Wesley B rBx 404 Rt 2
Hamm Luther C rBx 495d Rt 3
Hammond Charles W rBx 259 Rt 2
Hannah Billy R rBx 59 Rt 4
Harbin Ben B rBx 157 Rt 4
Hardee Danny P rBx 587aa Rt 3
Hardee Deborah A rBx 487c Rt 3
Hardee Donald L rBx 511 Rt 3
Hardee Francene L rBx 597 Rt 3
Hardee Louis A Jr rRt 3
Hardin Joseph B rBx 367b Rt 4
Hardin Michl D rBx 246 Rt 5
Harding Carolyn rBx 190 Rt 2
Harding Donald F rBx 399d Rt 4
Harding Fenner L rBx 400 Rt 4
Harding Guy L Jr rBx 653 Rt 2
Harding James B rBx 640 Rt 2
Harding Janet L rBx 227b Rt 5
Harding Plummer N rBx 35 Rt 3
Harding Wm E rBx 266 Rt 3
Hardison Alice D rBx 451 Rt 1
Hardison Allen R rRt 3 Bx 35
Hardison Bobby H rBx 73e Rt 3
Hardison Carrie V rBx 263 Rt 2
Hardison Della B rBx 36 Rt 4
Hardison Elmo S rBx 302 Rt 1
Hardison Joshua H rBx 305a Rt 1
Hardison Nelva G rBx 103 Rt 3
Hardison Nelva R rBx 85 Rt 3
Hardison Ronnie F rBx 244 Rt 5
Hardy Inez B rBx 267 Rt 1
Hardy James P rBx 543 Rt 3
Hardy Levie J rBx 545 Rt 3
Hardy Marvin R rRt 1
Hardy Maurice H Jr rBx 266 Rt 1
Harmon Frank L rBx 56 Rt 4
Harrell Arth H rBx 455 Rt 1
Harrell John E rBx 440 Rt 2
Harrell Jonas B rBx 551 Rt 4
Harrell Robt H rRt 1 Bx 38a
Harrell Thelma W rBx 280a Rt 4
Harrington Ann B rRt 2
Harris Arcada J rBx 254 Rt 5
Harris Betty S rBx 102 Rt 1
Harris Booker T rBx 269 Rt 5
Harris Dale L rBx 317 Rt 5
Harris Dewey O rRt 2 Bx 329
Harris Edna W rBx 255 Rt 5
Harris Eldon T rBx 104 Rt 5
Harris Geo W rRt 3 Bx 167
Harris Grady G rBx 221a Rt 3
Harris Harvey H rBx 579 Rt 2
Harris Harvey L rBx 242d Rt 5
Harris Jack D rRt 2
Harris James J rBx 65aa Rt 3
Harris James L rBx 95 Rt 3
Harris James T Jr rRt 3
Harris James V rBx 315 Rt 5
Harris Jasper G Jr rBx 96 Rt 4
Harris Jerry W rBx 82a Rt 5
Harris Jesse C rBx 466 Rt 1
Harris Johnnie Jr rBx 539a Rt 3
Harris Laura P rBx 511 Rt 1

LOWE'S
of Washington, N. C.
705 Hackney Ave. Box 1250 (27889) Tel. 946-7751

H. G. WINFIELD
DISTRIBUTOR, Inc.
PETROLEUM PRODUCTS
TEXACO
SINCE 1921
TEXACO
1000 Park Drive and Hudnell St. 27889
Tel. 946-3053

Harris Leroy rBx 549 Rt 3
Harris Oma J rBx 436f Rt 1
Harris Robt H rBx 303 Rt 1
Harris Saml N rBx 468 Rt 3
Harris Truman rBx 588 Rt 2
Harris Wilbur G Jr rBx 483s Rt 1
Harris Wm A rBx 246 Rt 4
Harrison Berk K rBx 106d Rt 1
Harrison Brenda J rBx 279 Rt 2
Harrison Earl rBx 243w Rt 5
Harrison Katie T rRt 4 Bx 138
Harrison Ronald E rBx 38 Rt 5
Harvey Norman E Jr rBx 1232 Rt 2
Harwell Fred R rBx 107 Rt 5
Hassell Eliz P rBx 104 Rt 2
Hassell Joseph R rBx 280 Rt 2
Hassell Malcom P rBx 172 Rt 2
Hasty Michl T rBx 275 Rt 2
Hathaway Stanley O Jr rBx 308 Rt 2
Hathaway Wm A rBx 97 Rt 2
Hawkins Cathy B rBx 208c Rt 5
Hawkins Doris J rBx 26 Rt 5
Hawkins Jessie H rRt 2
Hawkins Jessie H III rBx 455 Rt 2
Hawkins Johnnie H rRt 3
Hawkins Lawrence rRt 4 Bx 241
Hawkins Nellie F rRt 3
Hayes Chester K rBx 543b Rt 4
Hayes Davis A rBx 2431 Rt 4
Haywood John H rBx 141b Rt 3
Heath Ervin T rBx 343 Rt 5
Hedgepeth James R rBx 126b Rt 4
Hedgepeth Robt E Jr rBx 100a Rt 4
Hedgepeth Ruby W rBx 222 Rt 4
Henderson Mary S rBx 183f Rt 2
Hendricks John R Jr rRt 1
Henning Edw L rBx 251 Rt 2
Hewitt Ruffin B rRt 4 Bx 375
Hicks Carl E rBx 243l Rt 5
Hicks Clyde rRt 2 Bx 115
Hicks Sybil H rBx 275a Rt 5
Higgins Geo W rBx 416 Rt 5
Hill Billy D rBx 81 Rt 5
Hill Brenda T rBx 382 Rt 2
Hill Geo P rBx 487b Rt 3
Hill John C II rBx 236 Rt 5
Hill John R II rBx 31 Rt 3
Hill Jonathan C rBx 402 Rt 4
Hill Leonard T rBx 217a Rt 5
Hill Martha E rBx 288 Rt 1
Hill Nattie G rBx 88 Rt 5
Hill Walter W rBx 232 Rt 2
Hines Alberta E rBx 237a Rt 3
Hines Katie P rBx 98 Rt 4
Hinton Wm R rRt 2
Hodges Alton W rBx 314 Rt 1
Hodges Archie L rBx 352 Rt 1
Hodges Benj F rBx 167 Rt 1
Hodges Benj L rBx 206 Rt 1
Hodges Carl F rRt 3 Bx 273
Hodges Carolyn P rBx 318 Rt 1
Hodges Carson C rBx 419e Rt 4
Hodges Celia C rRt 1 Bx 344
Hodges Dalton R rBx 45 Rt 5
Hodges Durwood L rRt 1 Bx 138
Hodges Elsie V rBx 206 Rt 5
Hodges Emmie B rBx 205 Rt 1
Hodges Fernando D Jr rBx 354 Rt 1
Hodges Harold K rBx 175 Rt 4
Hodges Harrys Jr rBx 227 Rt 3
Hodges Henry L rRt 2
Hodges Howard rRt 3
Hodges Isiah P rBx 268 Rt 3
Hodges James L rRt 1 Bx 260
Hodges Leonard E rBx 474 Rt 1
Hodges Mack P Jr rBx 106a Rt 4
Hodges Mamie C rBx 339 Rt 1
Hodges Marion U Jr rRt 1 Bx 334
Hodges Michl R rBx 420m Rt 4
Hodges Milton E rBx 49 Rt 1
Hodges Nathan A rBx 854 Rt 3
Hodges Norfleet D rRt 1
Hodges Oscar C Jr rRt 1 Bx 200
Hodges Peggy S rBx 535 Rt 4
Hodges Phate E rBx 405 Rt 5
Hodges Raleigh rBx 358a Rt 1
Hodges Ralph H III rBx 270 Rt 5
Hodges Reginald H rBx 318 Rt 1

JONES brothers
floor fashions
Washington, N.C.

All Types of Floor Coverings
Carpet Sales and Installation
CUSTOM DRAPERIES — BEDSPREADS — WALLPAPER
Rt. 5, Box 179, River Rd. (27889)
Tel. 946-2451

DIXON HEATING & AIR CONDITIONING CO.
General Sheet Metal Work
Home Insulation — Ventilators — Gutters
DONALD AND DALMER DIXON
River Rd. (WP), Rt. 5, Box 21 (27889)

Tel. 946-6498

QUALITY LIGHTING – QUALITY SERVICE

ROBERSON'S LIGHT HOUSE, INC.

FIXTURES — LIGHTING ACCESSORIES — VENTILATING SYSTEMS

Rt. 3 Box 75-B Telephone 946-4959 Highway 264-West (27889)

VP JRS WELDING SERVICE Washington, N.C.

Heliarc, Electric and Acetylene Welding — Portable and Stationary Equipment

1105 W. 3d. St. P.O. Box 176 (27889) Tels. 946-8311 and 946-2541, Night Tel. 946-0295

Hodges Sarah L rBx 93 Rt 3
Hodges Turfie J rBx 57c Rt 4
Hogan Willie R rRt 4 Bx 151
Hogans Robt Jr rBx 152 Rt 4
Hogans Saml rRt 4 Bx 151b
Hogg Timothy P rBx 354a Rt 4
Hoggard Jessie P rRt 4 Bx 326b
Holland Charles K rBx 469 Rt 4
Holland Darrell P rBx 449b Rt 3
Holland Fred Jr rRt 1 Bx 103
Holland John E rBx 191 Rt 2
Holland Margt A rBx 492 Rt 4
Holland Marjorie M rBx 243c Rt 2
Holland Pete T Jr rBx 171 Rt 4
Holland Wm G rBx 133 Rt 3
Holley Emma L rBx 45 Rt 5
Holley Nathl rBx 48 Rt 5
Holliday Jessie H rBx 574 Rt 3
Hollis Gary L rBx 549 Rt 2
Hollis Nancy L rBx 218b Rt 4
Holloman Phillaip O Jr rBx 89 Rt 5
Holloman Ronald K rBx 135a Rt 5
Holtzclaw Charles A rBx 202c Rt 2
Holz Phillip R rBx 77 Rt 2
Honeycutt Karen M rBx 69e Rt 3
Hopkins Ben B rBx 266 Rt 3
Hopkins Bennie R rRt 1 Bx 140
Hopkins Jesse J rBx 48 Rt 1
Hopkins Wm F rBx 144 Rt 4
Horrell Barry D rBx 503 Rt 4
Horton Edw E rBx 65a2 Rt 3
Hosey Michl L rBx 470 Rt 1
Houchins Frances P rBx 45 Rt 4
House Edw B rBx 619d Rt 3
House John T rBx 400aa Rt 4
Houston Glen L rBx 139c Rt 3
Houston Norwood J rBx 278 Rt 5
Howard Donald T rBx 313e Rt 2
Howard Edwin B rBx 256a Rt 2
Howard Elwood L rBx 59 Rt 4
Howard Geo G rBx 126 Rt 4
Howard Violet B rBx 390a Rt 4
Howdy Fredk H rRt 5
Howell Linda D rBx 131 Rt 2
Howell Roger A rBx 85 Rt 3
Howell Vernon F Jr rBx 231a Rt 4
Howerin Barbara H rBx 241a Rt 4
Howerin James E rBx 249 Rt 4
Hoyt Charles T rBx 2 Rt 5
Huck Wm T rRt 5
Hudnell Helene L rBx 243t Rt 5
Hudnell Jesse O rBx 155b Rt 4
Hudson Dorothy R rBx 24n Rt 4
Hudson Eug C rBx 105 Rt 1
Hudson Harold E rBx 323h Rt 5
Hudson James B Jr rBx 270b Rt 3
Hudson Travis E rRt 4
Hull Margt C rBx 668 Rt 2
Humphries Wm F Jr rBx 228 Rt 2
Hutchins Shirley D rBx 82h Rt 5
Hutchison Sharon A rBx 183b Rt 2
Hux Clifton M Jr rBx 309 Rt 2
Hyatt Robt rBx 141 Rt 3
Hygema Curtis R rBx 82l Rt 5
Ingalls Brenda B rBx 507b Rt 3
Ingalls Elmer E rBx 415 Rt 3
Ingalls Elwood L rBx 78b Rt 5
Ingalls Irmadele B rRt 3
Ingalls John G rBx 256 Rt 1
Ingalls Wm E rBx 924 Rt 5
Ipock Billy E rBx 500 Rt 2
Ipock Bryan A rBx 331 Rt 2
Ipock Edmond L rBx 263 Rt 4
Ipock Elton L rBx 24e Rt 4
Ipock Mildred A rBx 341 Rt 2
Ipock Noah J rBx 296 Rt 4
Ireland Myron E rBx 28 Rt 4
Ives Eleanor H rRt 3
Ivey James C rBx 601a Rt 3
Jackson Blanche C rBx 289 Rt 1
Jackson Bobby R rBx 143 Rt 1
Jackson C M rBx 203 Rt 3
Jackson Dallas H rRt 5
Jackson Dallas H rBx 348 Rt 1
Jackson Elaine M rBx 349b Rt 4
Jackson Elmer W rBx 580 Rt 3
Jackson James E rBx 245 Rt 5

RANDOLPH FUNERAL HOME

Home of

L. R. Randolph Memorial Mutual Burial Association, Inc.

"Your Good Will Is Our Most Precious Asset"

208 W. 4th St., Washington, N.C. (27889) Tels. 946-4438 and 946-7694

SMITH-MILLS PONTIAC-BUICK
Telephone 946-0171
521 West Fifth Street
Washington, North Carolina (27889)

Jackson James L rBx 253 Rt 5
Jackson James S Jr rBx 27 Rt 5
Jackson Jeremiah rBx 271 Rt 5
Jackson Jesse W rBx 349b Rt 4
Jackson Julius A rRt 1 Bx 297
Jackson Luke Jr rRt 3
Jackson Luke III rRt 3
Jackson Mary E rBx 128 Rt 5
Jackson Mayhew rBx 338 Rt 5
Jackson Patricia W rBx 531 Rt 4
Jackson Rita B rBx 2431 Rt 5
Jackson Robt L rBx 32 Rt 4
Jackson Wesley M rBx 437 Rt 1
Jackson Wm R rBx 410 Rt 1
Jackson Wm R rBx 70m Rt 5
Jacocks Francis A rBx 254a Rt 2
James David rBx 574 Rt 3
James Edw A rBx 441 Rt 2
James John W rRt 1 Bx 128a
James John W III rBx 86 Rt 3
James Nathl rBx 122b Rt 2
James Oliver L rBx 231 Rt 1
Jarvis Hubert Jr rBx 145 Rt 2
Jarvis Jackie B rBx 502b Rt 4
Jean Marvin E rBx 544 Rt 4
Jefferson Becky W rBx 339h Rt 2
Jefferson Byron T rBx 342b Rt 4
Jefferson David A rBx 616a Rt 3
Jefferson Ferrell D rBx 621 Rt 2
Jefferson James T rBx 400 Rt 2
Jefferson Jesse W rBx 73 Rt 4
Jefferson Milford D rBx 78 Rt 5
Jefferson Millard A rBx 142 Rt 5
Jefferson Rodger D rBx 498 Rt 2
Jefferson Roland P rBx 341 Rt 4
Jefferson Russell L rRt 4
Jefferson Russell L rBx 307 Rt 2
Jenkins Charles B rBx 483c Rt 1
Jenkins Frank rBx 358 Rt 1
Jenkins Geo P rBx 130a Rt 2
Jenkins James Jr rBx 294 Rt 1
Jenkins James R rBx 312c Rt 2
Jenkins Jeffrey D rBx 103 Rt 2
Jennette Jerry S rBx 208 Rt 4
Jennette Mardell rBx 10 Rt 5
Jewell Gordon L rBx 275 Rt 5
Jewell Jay G Jr rBx 506b Rt 1
Johnson Barry H rBx 106a Rt 4
Johnson Betty J rBx 66 Rt 5
Johnson Charles C rBx 165a Rt 3
Johnson Clarence P rBx 264b Rt 3
Johnson Danny G rBx 264e Rt 5
Johnson Franklin D Jr rBx 217 Rt 5
Johnson Karen L rBx 101 Rt 2
Johnson Maurine L rBx 30 Rt 3
Johnson Wm D rBx 69 Rt 4
Johnston Mary M rBx 94 Rt 5
Johnston Rufus A rBx 6 Rt 3
Johnston Steph R rBx 182e Rt 2
Jones Albert M Jr rBx 242e Rt 5
Jones Arth D rBx 170 Rt 5
Jones Bernis M rRt 4 Bx 249
Jones Billy A rBx 248f Rt 4
Jones David P rBx 370 Rt 5
Jones Delbert R rBx 312l Rt 2
Jones Eddie L Jr rBx 53d Rt 3
Jones Faith W rRt 3
Jones Geo L rBx 273a Rt 3
Jones Henry rBx 349a Rt 4
Jones Herman H rRt 3 Bx 72
Jones James A rBx 217 Rt 3
Jones Jeanette W rBx 292b Rt 5
Jones Jerry L rBx 470 Rt 3
Jones Jesse R rBx 442a Rt 1
Jones Jesse T rBx 233 Rt 3
Jones Jimmie L rRt 3 Bx 521
Jones Kenneth E rRt 5
Jones Larry L rRt 1 Bx 455b
Jones Larry W rBx 401 Rt 2
Jones Marie M rBx 641 Rt 2
Jones Milton Jr rBx 177 Rt 5
Jones Nellie J rBx 148a Rt 3
Jones Robt L Jr rRt 4 Bx 365
Jones Sharon A rBx 438 Rt 2
Jones Vickie J rBx 83 Rt 4
Jones Wenona S rBx 351 Rt 2
Jones Wm H rBx 277 Rt 2
Jones Willie L rBx 9 Rt 3
Jordan Clement T rBx 2437 Rt 5
Jordan Leslie W Jr rBx 451 Rt 2
Jordan Murrel E rBx 352a Rt 4
Jordan Robt M rRt 3
Joyner David rBx 274 Rt 5

GURGANUS REALTY
MARY LOU HALES — JERRY EVANS — BETSY AND HAROLD GURGANUS, Realtors
704 John Small Av. P.O. Box 269 (27889)
Phone 946-1471
REALTOR®

LEGGETT MERCHANT OF CLEANLINESS
LEATHER — GARMENT RECONDITIONING — FUR
COMPLETE SERVICE — DRAPERY CONTRACTOR
128 W. 2d St.–130 W. 2d St. (27889)
Telephone 946-2318
Sanitone

SENTRY ANSWERING SERVICE

MRS CATRETA B. ANDREWS, Owner

TELEPHONE ANSWERING SERVICE — BOOKKEEPING — SECRETARIAL SERVICES

306 E. 11th St. Washington, N.C. (27889) **Tel. 946-5987**

NCNB "When you need a bank, we're all the bank you need."

Joyner Lauris K rBx 382 Rt 2
Justice Larry W rRt 1
Kanipe Clarence L rBx 243h Rt 5
Karnowski Earl D rBx 37 Rt 5
Keaveny Michl J rBx 77 Rt 5
Keech Essie B rBx 43a Rt 4
Keech Kenneth M rBx 54f Rt 3
Keech Melvin R rBx 544 Rt 2
Keech Walter W rBx 133 Rt 5
Keech Whitford S Jr rBx 472 Rt 3
Keech Willie E rBx 268 Rt 5
Keel Robin L rBx 149 Rt 1
Kelder Eric rBx 197 Rt 5
Kelly Wesley C rBx 454b Rt 4
Kerr John M rBx 622 Rt 3
Keyes Bobby J rBx 133 Rt 4
Keyes Melvin V rBx 429 Rt 5
Keys Graham R rRt 4 Bx 145
King Arth H rRt 4 Bx 338
King Doris W rBx 13 Rt 5
King Frankin W rBx 66 Rt 1
King Lance E rBx 659 Rt 2
King Lawrence rBx 662 Rt 2
King Lela M rBx 328 A Rt 5
King Leland N rRt 1
King Richd C rBx 376 Rt 2
King Velma M rBx 665 Rt 2
King Walter D rRt 4
King Zeno N Jr rBx 326 Rt 5
King Zeno W rBx 325 Rt 5
Kinlaw Raeford rRt 3
Kinlaw Walter L rBx 107a Rt 1
Kinlaw Wm rBx 108 Rt 1
Kirkman Sabrah E rBx 471 Rt 3
Knight Charles E rRt 3 Bx 265
Knight Jimmy C rBx 216 Rt 5
Knight Joann Y rBx 270c Rt 3
Knight Willie F rBx 264a Rt 3
Knox Lizzie S rBx 501 Rt 1
Koonce Floyd C rBx 436c Rt 2
Koonce Wm T rBx 436 Rt 2
Koonce Zachary T rBx 144 Rt 2
Koonce Zachary T III rBx 241 Rt 3
Kowalski Paul A rBx 442 Rt 4
Kramen Robt D III rRt 5
Kreisher Robt B rBx 188 Rt 5
Krutilek John W rRt 3
Kujawski Frank A rBx 113 Rt 4
Kwiatowski Frank F rBx 319 Rt 2
Lackland Saml B rBx 309 Rt 4
Lagcher Joyce D rBx 152 Rt 1
Lamb Linda D rBx 151 Rt 3
Lamb Raymond M rBx 288 Rt 5
Lambe Lawrence M rBx 324 Rt 2
Lamm David D Jr rBx 501a Rt 1
Lamm Donnie H rBx 244d Rt 2
Lamm Marion K rBx 330 Rt 5
Lamm Mickey R rBx 228 Rt 5
Lamm Paul R rBx 452 Rt 2
Lamm Wm A rBx 851 Rt 3
Lancaster Alton G rBx 349 Rt 5
Lancaster Orie A rRt 1 Bx 436
Landen James T rBx 221 Rt 5
Lane Cecil E rBx 232a Rt 5
Lane Harold A rRt 2
Lane J I rBx 266 Rt 2
Lane Jo A rBx 201a Rt 2
Lane Johnnie J rBx 431a Rt 5
Lane Troy L rRt 4 Bx 394a
Lane Willie E rBx 164b Rt 4
Langley Ariston K rBx 666 Rt 2
Langley Clifton R rBx 264b Rt 3
Langley Doretha A rBx 279 Rt 1
Langley Hobson B Jr rBx 280 Rt 5
Langley Joann P rBx 163 Rt 1
Langley Mark L Jr rBx 275a Rt 1
Langley Pauline G rBx 280 Rt 1
Langley Thos H rBx 436a Rt 3
Langley Willie rBx 160 Rt 3
Langston Wm G rRt 3
Lanier John C rRt 3 Bx 92
Lassiter Geo W rBx 311 Rt 5
Lassiter Joseph A rBx 316 Rt 5
Latham Clara D rBx 132 Rt 3
Latham Dalton E rBx 590 Rt 2
Latham Dorothy W rRt 2 Bx 588
Latham Kenneth D rBx 220 Rt 4
Latham Lance C rBx 550 Rt 2
Latham Lewis H rRt 5
Latham Mary P rBx 433 Rt 1

GENE P. FOREMAN & SON

"Builder of Fine Homes"

3rd And 4th Generations With A Combined Building Experience of 115 Years

FHA, VA, Conventional Financing Call 927-3580

moss planing mill co.
Lumber—Sash Doors—Mantels—Columns
235 E. Water St. (27889)
Church Pews and Windows
Phone 946-6431

Laughinghouse Preston E rBx 270d Rt 3
Lawrence Arth J rBx 399b Rt 4
Lawrence Wade T rBx 482 Rt 2
Lawrence Wm Jr rBx 117 Rt 1
Laws Maurice E rRt 5
Laws Rebecca F rBx 242g Rt 5
Lawson John C Jr rBx 311 Rt 2
Lay John W rBx 624 Rt 3
Leach James G rBx 1175 Rt 1
Leach James G rRt 2
Leach Richd M rBx 102 Rt 2
Leary Ann O rBx 335 Rt 2
Leatherman Adrian B rBx 325g Rt 2
Lee Brenda R rBx 595 Rt 3
Lee Cora B rBx 146 Rt 3
Lee Edw E rBx 558 Rt 3
Lee Horace S rRt 4 Bx 322
Lee Mary E rBx 316 Rt 4
Lee Nellie W rRt 4
Lee Noel Jr rBx 556 Rt 3
Lee Phillip M rBx 356 Rt 4
Lee Ralph A rBx 60 Rt 1
Lee Saml L rBx 224a Rt 1
Lee Veva E rBx 216c Rt 2
Leggett Alma rBx 5 Rt 5
Leggett Arley L rRt 3 Bx 278
Leggett Bonner S rBx 438 Rt 1
Leggett Carol M rBx 55 Rt 3
Leggett Cath rBx 144 Rt 1
Leggett Cecil G Jr rBx 207 Rt 5
Leggett Cecil W rBx 274a Rt 5
Leggett Frances P rRt 1 Bx 106
Leggett Hoyt G rBx 99 Rt 3
Leggett Irene P rBx 438 Rt 1
Leggett James A rBx 98 Rt 3
Leggett James M rBx 291a Rt 1
Leggett John G rRt 3 Bx 96
Leggett Joseph T rBx 569 Rt 2
Leggett Josephus rBx 104 Rt 3
Leggett Julia L rBx 89 Rt 3
Leggett Kay M rRt 3
Leggett Larry T rBx 278 Rt 3
Leggett Lillian C rBx 259 Rt 1
Leggett Marvin H rBx 532 Rt 1
Leggett Patricia R rBx 210 Rt 2
Leggett Ralph G rBx 130 Rt 1
Leggett Richd R rBx 102 Rt 3
Leggett Richd T rRt 2 Bx 249b
Leggett Ruby L rBx 102 Rt 3
Leggett Sally L rBx 348 Rt 1
Leggett Saml R rBx 173 Rt 1
Leggett Stewart M rBx 169 Rt 1
Leggett Susie G rBx 39 Rt 1
Leggett Terry W rBx 264 Rt 4
Leggett Thelbert C rBx 416 Rt 1
Leggett Walter R Jr rBx 108g Rt 1
Leggett Warren R rBx 431 Rt 3
Leggett Wilson T rRt 1 Bx 272
Leiner Marion R rBx 364 Rt 2
Lewis Alex T rBx 272 Rt 1
Lewis Carolyn J rBx 72b Rt 3
Lewis James R rBx 620 Rt 3
Lewis Jesse C rBx 351a Rt 1
Lewis John A rBx 239 Rt 4
Lewis Joseph A rRt 1
Lewis Louise M rBx 312 Rt 5
Lewis Nancy L rBx 310 Rt 4
Lewis Osborne E rRt 3
Lewis Ottis R rBx 344 Rt 5
Lewis Robt C rBx 44 Rt 3
Lewis Wm T rBx 522 Rt 4
Liaros Irving K rBx 102a Rt 4
Liles James M rBx 733 Rt 5
Lilley Alf L rBx 242b Rt 4
Lilley Barbara K rBx 661a Rt 2
Lilley Betty L rBx 274 Rt 1
Lilley Cornelius J rRt 3 Bx 156
Lilley Dalton G rRt 1 Bx 507
Lilley Floyd R rBx 470bb Rt 3
Lilley Gertie L rBx 139 Rt 3
Lilley Harold R rBx 18 Rt 3
Lilley James H rBx 396a Rt 5
Lilley James W rBx 26 Rt 4
Lilley John H rRt 4 Bx 342a
Lilley Lewis H rRt 4 Bx 386
Lilley Pamela L rBx 308 Rt 5
Lilley Pender R rBx 528 Rt 3
Lilley Ronia S Jr rBx 273 Rt 1
Lilley Rosa J rRt 2 Bx 667
Lilley Thos L rBx 234 Rt 1
Lincoln James rBx 111 Rt 5
Linnen Geo B rBx 283 Rt 4
Linnen Wm D rBx 447 Rt 4
Linton Albert B rBx 33 Rt 5
Linton Leland R rBx 367 Rt 2

SMITH MOTOR CO.
Oldsmobile
Toyota
1208 W. 15th St., P.O. Box 638 (27889)
Phone 946-9161

D. S. SWAIN GAS COMPANY, Inc.
Service
Tank and Bottled Gas
We Sell-Install and Service
Central Heating and Air Conditioning
Appliances
D.S. SWAINGAS CO.
608 E. 10th St.
PHONE 946-5178
Washington, N.C. (27889)

SLOAN INSURANCE AGENCY
"COMPLETE INSURANCE SERVICE"
REAL ESTATE and RENTALS
REALTOR®
PHONES 946-6114 and 946-6115
245 W. MAIN ST. (27889)
YOUR Independent Insurance AGENT SERVES YOU FIRST

GRADY'S ROOFING & SHEET METAL
ALL TYPES ROOFING AND GUTTERING
ALUMINUM SIDING — METAL WORK
Box 9, Rt. 5, River Road (27889)
Phone 946-3761

Litchfield Irving B rBx 148 Rt 5
Litchfield John S rBx 253 Rt 2
Little Anna R rBx 470a Rt 3
Little Charlie rBx 521 Rt 3
Little Geo M rBx 535 Rt 3
Little Glen E rBx 174a Rt 3
Little Harold G rBx 601a Rt 2
Little Jarvis rBx 154 Rt 3
Little Jerry W rBx 445d Rt 2
Little Minerva L rBx 144 Rt 4
Little Ronnie rBx 488 Rt 3
Little Thos C Jr rBx 423 Rt 5
Little Willie P rBx 534 Rt 3
Litzsey Dianna R rBx 348f Rt 1
Liverman Wanda J rBx 529 Rt 2
Lockley John D rBx 154 Rt 5
Lodge Elmer M rBx 178 Rt 5
Lodge Florence E rBx 638 Rt 2
Lodge Melvin A rBx 636 Rt 2
Long Elmer R rBx 201 Rt 5
Long James R rBx 195 Rt 5
Loring Nancy L rBx 278 Rt 3
Love Walker L Jr rBx 243c Rt 5
Loving Doris S rBx 294 Rt 2
Lovings Melba W rBx 8 Rt 3
Lowe James H rRt 3
Lowe Wm V rBx 67 Rt 5
Lowry James J rBx 194 Rt 2
Lupton Danl E rBx 452 Rt 2
Lynch Murray B Jr rBx 182 Rt 5
Lyons Barbara G rRt 4
Mack Joe E rBx 145a Rt 3
Mackendrick Harlan T rBx 107 Rt 2
Mackey Benny A rBx 85 Rt 3
Macmenamin Brian J rBx 530 Rt 4
Main Harry H rRt 3
Mallison Addie E rBx 648 Rt 2
Mallison Fred M rRt 1 Bx 484
Mann Kenneth G rBx 305b Rt 2
Mann Mary W rBx 178 Rt 4
Manning Charles H Jr rBx 83a Rt 5
Manning Ervin P rBx 471c Rt 3
Manning Geo H rBx 544 Rt 3
Manning Jesse Jr rRt 3
Manning Jimmie W rRt 3 Bx 615
Manning Johnnie M rBx 455 Rt 3
Manning Linda T rBx 126 Rt 3
Manning Ruby T rBx 24 Rt 3
Manning Stella D rBx 35 Rt 5
Manning Wesley G rBx 545 Rt 3
Manning Wm C rBx 413 Rt 5
Marlowe Wm C Jr rBx 423 Rt 4
Martin Darrell W rBx 184a Rt 4
Martin Joseph E rRt 2
Martin Louis W Jr rBx 81 Rt 4
Mason Andrew S rBx 240 Rt 4
Mason Bryan E rBx 346 Rt 5
Mason Carla C rBx 234 Rt 2
Mason Jospeh H rBx 389 Rt 5
Mason Robt B rBx 199 Rt 2
Matkins Brenda S rBx 156a Rt 1
Matkins John F rBx 157 Rt 1
Matkins Sam rRt 3
Matkins Wm J Jr rBx 510a Rt 1
Mattheisz Rosela G rBx 72c Rt 3
May T R rRt 3 Bx 222
Maye Solomon rBx 149 Rt 3
Mayo Charlie E Jr rRt 4 Bx 25
Mayo Cleveland rBx 666 Rt 3
Mayo Dan Jr rBx 275 Rt 3
Mayo Horace H rBx 412 Rt 4
Mayo James R rBx 219 Rt 5
Mayo Priscilla J rRt 1
Mayo Susie B rBx 270 Rt 3
Mays David C rBx 210 Rt 5
Mc Caffery Felix K rBx 114 Rt 4
Mc Call Gregory K rBx 435 Rt 4
Mc Cann Robt E rBx 437 Rt 2
Mc Clary Jerry W rRt 3
Mc Collum Charles L rBx 115 Rt 4
Mc Cotter Wm E rRt 5
Mc Cullough Howell D rBx 325k Rt 2
Mc Cullough Joseph rBx 657 Rt 2
Mc Dowell Floyd D Jr rBx 92a Rt 3
Mc Harney Charles L III rBx 283 Rt 2
Mc Harney Eliz M rBx 470 Rt 3

AMOCO
WATERS OIL CO., Inc.
GASOLINE — OIL — TIRES
FUEL OIL
River Road (27889)
VERIFIED METERED OIL DELIVERY
Phone 946-2646

PAMLICO MOTOR CO.
"You Could Be DODGE MATERIAL"
DODGE CARS — DODGE TRUCKS

301 N. Bridge St. Tel. 946-4165 Shop Tel. 946-8781

Mc Harney Mary A rBx 182 Rt 2
Mc Iver Ollie E rBx 459 Rt 5
Mc Kinley Raymond F rBx 15 Rt 4
Mc Kinney Robt W Jr rBx 120 Rt 2
Mc Lean Colon W Jr rBx 120 Rt 2
Mc Millan Douglas W rBx 104a Rt 2
Mc Mullan Mary T rBx 394 Rt 5
Mc Roy Ivan T rBx 523 Rt 4
Mc Roy Jasper R rRt 4 Bx 210
Mc Williams Dale A rBx 74 Rt 5
Meekins Brownie N rRt 2 Bx 566
Meekins Maxcy W rBx 592 Rt 2
Meier Erwin H rBx 415a Rt 4
Melvin Hilda B rBx 122 Rt 3
Mentha John O rRt 4
Mentha John W rRt 4
Messick Eula H rBx 470 Rt 3
Midgette Irma L rBx 11 Rt 3
Midyette Danny L rBx 852 Rt 3
Midyette Dorothy P rBx 107 Rt 4
Midyette June W rBx 641 Rt 2
Midyette June W rBx 737 Rt 4
Midyette Mary H rBx 237b Rt 3
Midyette Mary S rBx 182n Rt 5
Midyette Thos E rBx 290 Rt 5
Midyette Wm E rBx 64 Rt 3
Midyette Wm E rBx 54 Rt 3
Midyette Yvonne W rBx 53h Rt 3
Miller Gilbert C rRt 3
Miller Glenn B rBx 483c Rt 1
Miller Tommy G rBx 86 Rt 4
Mills Grover Jr rRt 3
Mills Minnie R rBx 401 Rt 2
Mills Randy S rRt 3
Mills Ronald G rBx 483dd Rt 1
Minns Virginia rBx 262 Rt 5
Mish Susan J rBx 186 Rt 5
Mitchell Earl H rRt 1 Bx 63
Mitchell Geo A rBx 305 Rt 5
Mitchell Patricia B rBx 302 Rt 4
Mitchell Tommy C rRt 4
Mixon Edith P rBx 485 Rt 4
Mizell Fredk rRt 3 Bx 516
Mizell Jerry R rBx 519 Rt 3
Mizell Linda K rBx 202a Rt 3
Mizell Mack D rRt 3 Bx 254
Mizell Mack D Jr rBx 393 Rt 5
Mizelle Charlie B rRt 3 Bx 274
Mizelle Charlie B Jr rBx 276 Rt 3
Mizelle Fannie R rBx 373a Rt 3
Mizelle James R rBx 270a Rt 3
Mizelle Jimmy R rRt 3 Bx 73
Mizelle Nathan rBx 277h Rt 3
Mizzelle Mildred M rBx 103 Rt 4
Mobley Wanda J rBx 49 Rt 5
Mobley Wm C rBx 64a Rt 3
Modlin Alton E rBx 37 Rt 4
Modlin Brenda S rBx 184b Rt 4
Modlin Edw L rBx 348 Rt 4
Modlin Hilton R rRt 2
Modlin Roland B rBx 524 Rt 4
Monaghan Edw J rBx 100 Rt 2
Moor Barbara J rBx 224b Rt 1
Moore Alberta D rBx 456 Rt 5
Moore Alton E rBx 490 Rt 3
Moore Andrew T rBx 237 Rt 3
Moore Aubrey T rBx 271 Rt 2
Moore Beulah G rBx 313 Rt 2
Moore Carroll J rBx 157 Rt 5
Moore Charlie A rBx 358aa Rt 1
Moore Dalton C rBx 529 Rt 3
Moore Danny W rBx 101a Rt 4
Moore Durwood L rBx 335 Rt 5
Moore Eliz A rBx 338 Rt 1
Moore Frances R rRt 2
Moore Gene A rBx 164 Rt 5
Moore Helen J rBx 161 Rt 5
Moore Jack rBx 325 Rt 2
Moore James R rBx 399 Rt 5
Moore Jessie T rBx 187 Rt 1
Moore John A rBx 579 Rt 3
Moore Johnnie M Jr rBx 597b Rt 3
Moore Lena J rBx 632 Rt 2
Moore Lorie W rBx 542 Rt 4
Moore Matthew rBx 658b Rt 2
Moore Olive T rBx 216f Rt 2
Moore Ralph I rBx 174 Rt 5
Moore Ramsey L rBx 341 Rt 1

MOHAWK CARPET HOUSE & INTERIORS II
Sales and Installations — Custom Draperies and Bedspreads
Shinyl Vinyl By Congoleum — Wall Coverings Decorative Shades — Furniture
ESTABLISHED 1964
1516 W. 5th St. Ext. (27889)
Dial 946-5128
FROM THE LOOMS OF Mohawk

Sara's BOOK SHOP
Your Family Bookstore
BIBLES — BOOKS
PAPERBACKS — CARDS
PARTY GOODS — GIFTS
WEDDING ACCESSORIES
DOWNTOWN 105 W. MAIN ST. (27889) TEL. 946-1952

THOMAS & HOWARD CO., Inc
WHOLESALE GROCERS
ESTABLISHED 1896
Tel. 946-4175
1201 W. 4th ST. EXTN, P.O. BOX 790
Tel. 946-4175
WASHINGTON, N.C. (27889)

Moore Randy W rRt 3
Moore Ray D rRt 3 Bx 196
Moore Ray S rBx 198 Rt 3
Moore Robt H rBx 181 Rt 5
Moore Ronald J rBx 448 Rt 4
Moore Roscoe rBx 172 Rt 5
Moore Ruby P rBx 94 Rt 4
Moore Ruth D rBx 109 Rt 1
Moore Shelia G rBx 5675 Rt 3
Moore Thelma G rBx 243v Rt 5
Moore Wm A rBx 102m Rt 1
Moore Wm H rBx 238b Rt 1
Moore Wm R rBx 113 Rt 1
Mooring Kenneth rBx 247b Rt 4
Morgan Patricia M rBx 309 Rt 3
Morgan Robt J rRt 3
Morgan Wm G rBx 85w Rt 3
Morgan Wilma D rBx 610 Rt 3
Morris Claude E rBx 565 Rt 3
Morris Harold B rBx 334 Rt 5
Morris Johnny L rBx 459 Rt 5
Morris Robt E rBx 428 Rt 4
Morris Robt L rBx 368 Rt 3
Morris Shirley H rRt 3
Morrison Peter L rBx 183h Rt 2
Motteler Charles G rBx 250 Rt 2
Moyer Charlotte E rBx 411 Rt 2
Murphy Jimmy L rBx 439 Rt 5
Muse Clyde T rBx 116b Rt 5
Myers John G III rBx 151 Rt 2
Myers Leathea G rBx 427 Rt 5
Narron Jackie L rBx 362 Rt 1
Narron Linwood E rBx 470f Rt 3
Nash Michl E rRt 1
Nelson Gilbert H rBx 99 Rt 5
Nelson Omega C rBx 174a Rt 1
Nelson Ruth J rBx 400 Rt 4
Nester Betsy F rBx 93 Rt 3
Newberry J L rBx 182 Rt 2
Newcomb Frances E rBx 184c Rt 4
Newton Billy R rBx 423 Rt 5
Nguyen Tuan D rBx 116a Rt 2
Nichols Meggie R rRt 1 Bx 424
Nicholson Thos W rBx 541 Rt 4
Nipper Jack J rBx 201a Rt 5
Nobles Cassie W rBx 386 Rt 5
Nobles Eddie D rBx 477 Rt 2
Nobles Erma L rBx 424a Rt 2
Nobles Kenneth B rBx 242 Rt 2
Nobles Lola M rBx 106b Rt 1
Noe Gail E rBx 73e Rt 3
Noltemeier Alvin P rBx 384 Rt 5
Nooney Ronald B rBx 183a Rt 2
Norfleet Retha C rBx 547 Rt 3
Norman Bertha M rBx 262k Rt 5
Norman Jerrell L rRt 3
Norman Lexi L rRt 5
Norman Mae R rBx 54 Rt 4
Norman Paul M rBx 52b Rt 4
Norman Philip R rRt 4 Bx 387a
Norris Jessie R rRt 3 Bx 614
Norris Starla R rBx 612 Rt 3
Norton Mitchell D rBx 182d Rt 2
Nummally Wm H rRt 4
Oakley Garry E rBx 347 Rt 4
Oden Bobby R rBx 648 Rt 2
Oden James M rBx 417 Rt 5
Oden Jesse H rBx 262d Rt 5
Oden John rBx 682 Rt 5
Oden Wm E rBx 244a Rt 5
Oden Willie L rBx 131 Rt 4
Odom Hilda W rBx 1223 Rt 5
Odom Lennox M Jr rBx 1223 Rt 4
Oestrich James W rBx 182b Rt 2
O'Farrow Joseph C Jr rRt 5
Oglesby Donald L rBx 242b Rt 5
Oleary Francis J rRt 3
Oliver Richd E rRt 4 Bx 204
O'Merry Danl Jr rBx 662aa Rt 3
O'Neal Archie G rBx 335 Rt 2
O'Neal Archie G Jr rBx 460 Rt 4
O'Neal Braxton S rBx 337 Rt 2
O'Neal John B rBx 502 Rt 4
O'Neal John T rBx 334 Rt 2
O'Neal Johnnie W Jr rBx 253 Rt 4
O'Neal Wm A rRt 2 Bx 339
O'Neal Wm L rBx 338 Rt 2
Ore Haywood M rRt 1 Bx 309
Ore James H rBx 89 Rt 1
Ore Jesse rBx 78 Rt 3
Ores A B rBx 190 Rt 1
Ormond Daisy S rRt 4 Bx 509
Orr Orville H rBx 621 Rt 3
Osborne Jasper S rBx 104 Rt 5
Overholt Danl S rBx 202 Rt 5
Owens Herman F rBx 364c Rt 2
Owens Jean M rBx 378 Rt 2
Owens Mildred V rRt 3
Padgett Allen F Jr rBx 104 Rt 4
Padgett Emily D rBx 567 Rt 2
Padgett Wm C rBx 816 Rt 1
Padgett Wm C rBx 155 Rt 2
Pake Colon C rBx 465 Rt 4
Palosky John A rBx 209b Rt 5
Parish Peggy M rBx 151 Rt 1
Parker Alton W rBx 286 Rt 2

TAYLOE DRUG CO.
239 W. Main St.
946-5156

HOSPITAL PHARMACY
600 E. 12th St.
946-4113

FSLIC
Federal Savings & Loan Insurance Corp.
Your Savings Insured to $40,000
SEABOARD SAVINGS and Loan Association
132 W. Second Street 27889 Tel. 946-4171
WHERE You Save DOES Make A Difference

Parker Bobby R rRt 1
Parker Charles E Jr rBx 543 Rt 4
Parker Elsie W rRt 4 Bx 70
Parker James A rBx 433 Rt 1
Parker James C rBx 471 Rt 4
Parker John C Jr rBx 143 Rt 5
Parker John V rRt 4
Parker Perry C rBx 251 Rt 4
Parrish Irene S rBx 70 Rt 1
Parrott Mickey N rRt 3 Bx 429
Parvin Lucy J rBx 27 Rt 4
Paschall Albertus B rBx 45a Rt 3
Paschall Marie W rRt 2 Bx 159
Pasell Joseph H rBx 243 Rt 2
Paszt Lola K rBx 521 Rt 2
Paszt Stan J rBx 24d Rt 4
Patrick James H rBx 18 Rt 5
Patrick Wm E Jr rBx 33 Rt 1
Paul Edw L rRt 3
Paul Edwin R rBx 300 Rt 3
Paul Mary A rBx 274 Rt 4
Paul Maurice R rBx 190 Rt 5
Paul Nancy F rBx 483 Rt 1
Peachey Willis A rBx 216 Rt 5
Peachy Nanci G rBx 229 Rt 4
Peed Kath K rBx 658a Rt 2
Peed Melisa F rBx 85p Rt 3
Peed Sheila A rBx 645 Rt 2
Peel Plumer A rBx 170 Rt 5
Peel Wm E rBx 176 Rt 5
Peele Arlene H rBx 171 Rt 1
Peele Bertha R rBx 339j Rt 1
Peele James A rBx 309a Rt 1
Peele James L rRt 1 Bx 342
Peele Joseph Jr rBx 340a Rt 1
Peele Lucille P rBx 231 Rt 1
Peele Richd rRt 1
Peele Wm A rBx 235 Rt 4
Perrey Raphael E rBx 80 Rt 5
Perry Charles S rBx 626 Rt 2
Perry David H rRt 1 Bx 377
Perry Dwain M rBx 108 Rt 5
Perry Edwin H rBx 408 Rt 2
Perry Eliz D rBx 40 Rt 2
Perry Evelyn L rBx 378 Rt 2
Perry Jimmy G rRt 3
Perry Joseph W rBx 190b Rt 4
Perry Larry W rBx 502 Rt 2
Perry Mary J rBx 952 Rt 1
Perry Mary M rBx 363 Rt 5
Perry Robt J rRt 3
Perry Sarah M rBx 363 Rt 1
Perry Wm C rRt 1 Bx 111
Perry Woodrow W rBx 505 Rt 2
Pfau Ella W rRt 2
Pfeil Cameron W rRt 5
Phelps James L rBx 74 Rt 4
Phillips France L rRt 3 Bx 93
Phillips Geo A rRt 2 Bx 681
Phillips Steph R rBx 183e Rt 2
Picard Thelma A rBx 247b Rt 4
Pilch Robt M rBx 347b Rt 4
Pilgreen Joe T rBx 568 Rt 3
Pilgreen Patricia L rRt 1
Pilley Claude D rRt 4 Bx 129a
Pinkham Howard D rBx 312a Rt 2
Pinkham James C rBx 501 Rt 1
Pinkham Judy A rBx 53 Rt 4
Pinkham Windy J rBx 414 Rt 1
Pipher Bruce K rBx 144 Rt 5
Pippin Peggy W rBx 284 Rt 5
Pippin Willis A rBx 630 Rt 2
Pittman Billie E rBx 73dd Rt 3
Pittman Larry M rRt 1
Pollard Clark M rBx 468b Rt 1
Pollard Helen L rBx 467 Rt 1
Pollard James E rBx 32a R 4
Pollard Sherry L rBx 247 Rt 4
Pollard Wm H rBx 29 Rt 4
Poore Fred H rBx 391 Rt 5
Pope Geo N rBx 231a Rt 2
Pope Jack E rBx 487b Rt 3
Potter Owen E rBx 788 Rt 1
Potter Robt O rBx 788 Rt 4
Potts Fred L rBx 235 Rt 2
Powell David R rBx 422 Rt 3
Powell Sheena D rBx 425 Rt 1
Prater Calvin D rBx 320 Rt 2
Preslar Melvin L rBx 428a Rt 4
Price Alice B rBx 270d Rt 3
Price Essie M rBx 482 Rt 3
Pridgen Eleanor E rBx 495c Rt 3
Pridgen Wesley A rBx 483j Rt 1
Pridgen Wm W rRt 3
Pritchard Willie E rBx 300 Rt 1

WASHINGTON TIRE COMPANY
NEW AND RETREADS
ROAD SERVICE
ALIGNMENT
BALANCING
301 N. BONNER ST. (27889)
B.F.Goodrich
DAVID C. ROBERSON, Owner
TEL. 946-6350
BEAR TIRE & AUTO SERVICE

MCC
Motteler Construction Company
AUTHORIZED DEALER FOR
AMERICAN BUILDINGS CO., AND BEHLEN AGRI-PRODUCTS SYSTEMS
CHARLES MOTTELER V-P, C. W. "DOC" WILLIAMS, ASSOCIATE
P.O. Box 216 (27889) Tel. (919) 946-3577

THINGS TO RENT FOR EVERY EVENT
TAYLOR RENTAL Center
BILL and FRAN DeMARTIN, Owners
US HWY 264 EAST (TWO MILES EAST ON HWY 264) RT 5 (27889) 946-1640
THINGS TO RENT FOR EVERY EVENT

Established 1931
Downtown
126 W. Main St. (27889)
Tel. 946-4242
Cox's
Shoes for the Entire Family
Washington
Square Mall (27889)
Tel. 946-7342

Provost Richd W rBx 312d Rt 2
Pruden Henry B rRt 3 Bx 164
Pruitt Willie W rBx 512 Rt 2
Pruzan Max rBx 115 Rt 2
Purvis Joseph E rBx 227 Rt 1
Purvis Walter E rRt 5 Bx 346
Puryear Barbara C rRt 3
Pyle Freddy D rBx 620a Rt 3
Quante Martin J Jr rBx 314 Rt 2
Raeburn Guelda D rBx 136a Rt 3
Ragland Roger E rBx 243u Rt 5
Ransom Willie L rBx 288b Rt 1
Rawles Mary E rBx 140 Rt 2
Rawls Hubert rBx 224 Rt 1
Rawls Mabel S rRt 1 Bx 360
Rawls Nicholas rRt 1 Bx 370
Rawls Patricia E rBx 538 Rt 4
Rawls Sarah E rBx 333 Rt 5
Rawls Techler C rBx 313g Rt 2
Ray Lillian D rBx 82 Rt 4
Rayburn Fred M rBx 218 Rt 5
Reason Debra M rRt 5
Reason John B rBx 602 Rt 2
Reddick Allie R rBx 430a Rt 5
Reddick Matthew E rBx 632 Rt 2
Reddick Wm H Jr rBx 148d Rt 3
Rees Susan B rBx 155 Rt 5
Reese Vernon W Jr rBx 670a Rt 2
Rehm Dessie H rRt 3 Bx 634
Respess Charles A rBx 312p Rt 2
Respess Charles S rRt 3
Rhem Frank P rBx 10 Rt 3
Rhem Julian D rBx 4 Rt 3
Rhodes Luke W rBx 71 Rt 4
Rhodes Wayne T 3d rBx 221 Rt 2
Ricciardi Nicholas rBx 555 Rt 4
Rice Cecil W rBx 216a Rt 5
Rich Robt J rBx 398 Rt 5
Riddick Peoley D rBx 172 Rt 3
Riddle Ella B rBx 445db Rt 1
Riffle Edw E rRt 3
Robbins Patricia S rBx 551 Rt 4
Roberson Allen L rBx 357 Rt 1
Roberson Bernice B rBx 284 Rt 3
Roberson Billy E rBx 288ea Rt 1
Roberson Donald G rBx 305b Rt 1
Roberson Donald P rBx 275 Rt 1
Roberson Ernestine P rBx 329 Rt 1
Roberson Geo A rBx 73 Rt 5
Roberson Harmon C rBx 356 Rt 5
Roberson James W Jr rRt 1 Bx 246
Roberson Jasper M Jr rBx 337 Rt 1
Roberson Jay rBx 552 Rt 3
Roberson Kelly F rBx 352a Rt 1
Roberson Mamie R rBx 428 Rt 1
Roberson Mary H rBx 388d Rt 1
Roberson Milton rBx 358 Rt 1
Roberson Ronald R rBx 473 Rt 2
Roberson Wm R rBx 289ab Rt 1
Roberson Willie G rBx 240 Rt 3
Roberts Dorothy W rBx 189 Rt 5
Roberts Eug R rBx 1104 Rt 1
Roberts Rufus B Jr rBx 2 Rt 3
Robertson John M rBx 189g Rt 2
Robinson Myrtle M rBx 547a Rt 3
Rodgers Dallas rBx 519 Rt 3
Rodgers James A rBx 470a Rt 3
Rodgers James E rBx 171a Rt 1
Rodgers Jessie H rBx 129 Rt 1
Rodgers Leon rBx 328 Rt 1
Rodgers Mary L rBx 455 Rt 5
Rodgerson Ann T rRt 3
Rodman Clark rRt 5
Rodman Edw N rBx 795 Rt 2
Rodman John C rBx 795 Rt 5
Rodman Mavis L rBx 151 Rt 5
Rodman Owen G rBx 150 Rt 5
Rodman Wiley C 3d rBx 485 Rt 5
Roebuck Dennis T rBx 24 Rt 3
Roebuck Hugh C rBx 281a Rt 2
Rogers Alice C rBx 311a Rt 1
Rogers Edmond rBx 273 Rt 5
Rogers Jesse R rRt 1 Bx 456a
Rogers Jimmie F rBx 668 Rt 2
Rogers Joseph E rBx 287 Rt 1
Rogers Mary C rBx 271 Rt 1

RIDGEWOOD CARPETS
TOM FRANZ, Owner
CARPETS — FLOOR COVERINGS — WALLPAPER
VISIT OUR SHOWROOM
Trend Carpet
228 W. Main St. (27889)
TEL 946-8767

H. REID MITCHELL, JR.
INSURANCE AND BONDS
114 E. Main St. (27889) Tel. 946-5138

Rogers Miriam Z rBx 184b Rt 2
Rogers Rebecca M rBx 431 Rt 4
Rogers Wm C rBx 121 Rt 1
Rogerson James S rBx 138 Rt 3
Rogerson Staywood Jr rBx 207 Rt 5
Roland Velma F rBx 78 Rt 4
Roll Henry H rBx 554 Rt 4
Rollings James rBx 88 Rt 1
Rome Dallas L rBx 351 Rt 1
Ronan Shirley T rBx 54 Rt 1
Roop Gerald B rBx 99 Rt 4
Rose Billie L rRt 5
Ross Gaynelle B rBx 273 Rt 2
Ross Leonard K rBx 77 Rt 4
Ross Wm A rBx 2434 Rt 5
Rossie John A rBx 245 Rt 4
Rouse Mary H rBx 855 Rt 3
Rowe David R rBx 772 Rt 1
Rowe David R rBx 772 Rt 3
Rowe Kim A rBx 5673 Rt 3
Rowland Wm J Jr rRt 4 Bx 432
Rucienski Alfred J rBx 310 Rt 5
Rumley Willard L rBx 90b Rt 5
Rumley Wm III rBx 73d Rt 3
Runion Charles C rRt 3
Russ Mary M rBx 654 Rt 2
Russ Melville H Jr rBx 105 Rt 5
Russell Michl J rBx 245a Rt 3
Russell Sheldon D rBx 20 Rt 3
Rutherford Thos M rBx 105 Rt 2
Rutledge Harold W rRt 3 Bx 91
Rutledge Janis R rBx 91 Rt 2
Rutledge Louvenia P rBx 480 Rt 4
Rutledge Melanie J rBx 240 Rt 4
Ryals Wm G rBx 244 Rt 2
Ryon David O rBx 126 Rt 2
Ryon Linda E rBx 137 Rt 2
Sadler Frank W rBx 498 Rt 1
Sadler Vernon Jr rBx 166 Rt 5
Safriet Arth W rBx 204a Rt 2
St Clair Mitchell A rBx 372 Rt 5
Saleeby Eli N rBx 724 Rt 5
Saleeby Eli N Jr rBx 114 Rt 5
Sanders James M Jr rRt 2
Sanderson David L Jr rBx 157a Rt 1
Sandy Maxine C rRt 5
Sanford Wm B rRt 4
Sasnett Bonnie R rBx 351 Rt 2
Sauls Roland G rBx 239 Rt 2
Saunders James M Jr rBx 256 Rt 2
Saunders Lela N rBx 256 Rt 2
Sawyer Ellis B Jr rBx 262a Rt 5
Sawyer Helen S rBx 354 Rt 2
Sawyer Lloyd A rBx 24l Rt 4
Sawyer Lorena L rBx 336 Rt 5
Sawyer Ray W rRt 3
Sawyer Wendy W rBx 249 Rt 4
Sawyers Reuben S Jr rBx 483v Rt 1
Sayce Donald H rRt 3
Scales James W rBx 288c Rt 1
Scherer Patricia B rBx 619c Rt 3
Scheutzow Patsy W rBx 483nn Rt 1
Schreiber Anton F rBx 134 Rt 2
Schwartz Lona M rBx 616 Rt 3
Scott Brenda R rBx 456a Rt 1
Scott Harold O rBx 31 Rt 1
Scott Margt C rRt 3
Scott Melba T rBx 2432 Rt 5
Scott Osborne R Jr rRt 5
Scott Oscar W Jr rBx 404 Rt 5
Scott Wm T rRt 3
Seagle Tommy D rBx 53a Rt 3
Seay Thos R rBx 499 Rt 2
Senn Bruce T rBx 276 Rt 2
Shank Lloyd D Jr rRt 2
Shavender Richd W rBx 507 Rt 2
Shaw Betty L rBx 305a Rt 2
Shaw Mary L rBx 477 Rt 3
Shea Ronald F rBx 446 E Rt 1
Shearin Earl C Jr rBx 184c Rt 2
Shelton Lovie B rRt 4 Bx 12
Sheppard Albert E III rBx 282 Rt 5
Sheppard Elmer L rBx 498 Rt 4
Sheppard Glenn T rBx 256c Rt 4
Sheppard Jatha T rRt 3
Sheppard Jerry T rBx 218 Rt 4
Sheppard Leslie H rBx 187 Rt 4
Sheppard Loris B rRt 2 Bx 458
Sheppard Louise H rBx 495 Rt 4
Sheppard Margt A rBx 407 Rt 4

704 John Small Av. P.O. Box 269 (27889)
Gurganus BUILDERS, INC.
YOUR BUILDING NEEDS ARE OUR CONCERN
D. Harold Gurganus, Manager
Phone 946-1471

PHILLIPS 66
taylor OIL CO. INC.

805 RIVER ROAD, P.O. BOX 45 (27889)
PHONE 946-0056

GERALD JOHNSON PLUMBING CONTRACTOR

INSTALLATIONS — REPAIRS

RESIDENTIAL *COMMERCIAL*

STATE LIC. NO. 7330

806 N. McNair St. (27889)

TEL 946-9718

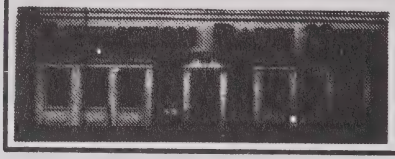

"Your Hometown Newspaper Since 1909"

WASHINGTON DAILY NEWS

217 N. Market St. (27889) Tel. 946-2145

Sheppard Mary R rBx 357 Rt 2
Sheppard Nelson L rBx 471 Rt 3
Sheppard Peggy J rRt 3
Sheppard Steve R rBx 274b Rt 5
Sheppard Thorne M Jr rBx 400c Rt 4
Sheppard Tommy R rBx 526a Rt 2
Sherman James E rBx 139 Rt 1
Shively James A rRt 2
Shoemaker Wm H rBx 511 Rt 2
Shoffner Garland W rBx 222 Rt 2
Shore John W III rBx 189d Rt 2
Sicard John E Jr rBx 502a Rt 3
Sieven Geo J rBx 567 Rt 3
Sikes Jan M rBx 48 Rt 3
Sikes Lee T rBx 440 Rt 2
Silverthorne Debra A rBx 4a Rt 3
Silverthorne Laura M rBx 187a Rt 1
Silverthorne Marvin rBx 519 Rt 3
Silverthorne Patricia J rRt 3
Silverthorne Phrocine L rBx 306 Rt 2
Silverthorne Sam L rBx 24v Rt 4
Simmons Carolyn J rRt 1
Simmons Kenneth L rBx 479 Rt 3
Simmons Wm E rBx 66a Rt 4
Simpkins Leon H rRt 3
Singleton Charles A rBx 483r Rt 1
Singleton Charlie R rBx 575 Rt 2
Singleton Ernie B rBx 164dd Rt 4
Singleton James W rBx 570 Rt 3
Singleton John H rBx 381 Rt 4
Singleton Kathleen B rBx 568 Rt 3
Singleton Marvin F rBx 50 Rt 4
Singleton Sam H Jr rBx 401 Rt 1
Singleton Silas C rBx 569 Rt 3
Singleton Thos M rRt 4
Singleton Walter H rRt 4 Bx 228a
Singleton Wilber T rBx 580a Rt 3
Singleton Wm I rBx 572 Rt 3
Sipe Larry C rBx 483 Rt 4
Skinner Harvey S rBx 141 Rt 4
Skvarla John E rBx 1820 Rt 2
Slack David A rBx 410 Rt 2
Slade Gilford R rBx 562 Rt 2
Slade Michl G rBx 512a Rt 2
Slade Patricia J rBx 327 Rt 4
Small Hertford rRt 2 Bx 246
Small Mary S rBx 4 Rt 5
Smallwood Alf H rBx 118 Rt 1
Smaw Henry L rBx 246 Rt 2
Smikle Cleo S rBx 490a Rt 3
Smiley Jack E Jr rBx 234a Rt 4
Smith Arth W rRt 3
Smith Brexel L rBx 614 Rt 2
Smith Deborah M rBx 369 Rt 2
Smith Delphia D rBx 290 Rt 5
Smith Donald E rBx 439d Rt 1
Smith Donald G rBx 414 Rt 4
Smith Edw C rRt 4 Bx 24m
Smith Frances W rBx 433 Rt 2
Smith Gary A rBx 490a Rt 3
Smith James C Jr rBx 47 Rt 4
Smith James E III rRt 3
Smith James L rBx 251 Rt 5
Smith Joe E rBx 194 Rt 5
Smith John W rBx 494 Rt 2
Smith John W rRt 3
Smith Johnnie E rBx 418 Rt 3
Smith Joseph J rBx 262m Rt 5
Smith Joseph R rBx 436aa Rt 3
Smith Julie H rBx 265 Rt 1
Smith Lannie B rBx 7 Rt 3
Smith Lloyd E rBx 38 Rt 5
Smith Melva J rBx 496 Rt 1
Smith Millard L rBx 617 Rt 2
Smith Otha T rBx 84a Rt 5
Smith Patricia J rBx 365 Rt 5
Smith Patsy D rBx 626 Rt 2
Smith Peter L rBx 98 Rt 2
Smith Ronnie D rBx 396 Rt 3
Smith Saml M rBx 324e Rt 2
Smith Selma H rRt 3 Bx 448
Smith Steve L rBx 123 Rt 5

Atlantic Credit Corporation

ALL TYPES OF LOANS

707 Carolina Av. P.O. Box 438 (27889) Tel. 946-3179

moss planing mill co.
Lumber—Sash Doors—Mantels—Columns
235 E. Water St. (27889)
Church Pews and Windows
Phone 946-6431

Smith Susan J rRt 2
Smith Thelma R rBx 618 Rt 2
Smith Walter H rBx 31 Rt 2
Smith Whit J Jr rRt 1 Bx 443c
Smith Woodrow rBx 301 Rt 2
Smith Zebidie rBx 494 Rt 3
Sneed Mae F rBx 168 Rt 5
Snyder Morris E rBx 218b Rt 5
Somers Billy D rBx 62 Rt 4
Somers Vance J rBx 565 Rt 2
South Robt W rBx 532 Rt 2
Spain Dan M rRt 5
Spain Elmer G rRt 4
Spain Elton H rBx 281 Rt 4
Spain Jimmy R rBx 403 Rt 4
Spain Luther L rBx 132 Rt 5
Spain Richd F rBx 516 Rt 2
Spangler James E rBx 514a Rt 3
Sparrow David J rBx 94a Rt 5
Sparrow M J rBx 257 Rt 2
Spell Della R rBx 470a Rt 3
Spencer Magnolia B rBx 441 Rt 1
Spivey Patricia W rBx 243m Rt 5
Spry John T rBx 306 Rt 5
Squire Charles D rBx 508 Rt 3
Squires Lonnie A rRt 2
Squires Phoebe B rRt 2
Squires Saml W rRt 3
Stafko John D rBx 76 Rt 5
Staley Marlton O rRt 3
Stallings Lynwood C rBx 236 Rt 1
Stalls Mack B rRt 1 Bx 244
Stancill Edw C rRt 3
Stancill Frank H 3d rBx 456b Rt 1
Stanzak Emily B rBx 220 Rt 5
Staten Clarence J rBx 262p Rt 5
Steele Wm D rBx 35 Rt 5
Stephens Carolyn A rBx 90 Rt 5
Stephens Charles W Jr rBx 137 Rt 5
Stephens James P rBx 116 Rt 4
Stephens James P rEx 22 Rt 2
Stephenson Cary L Jr rBx 550 Rt 3
Sterling Hugh M Jr rBx 337 Rt 5
Stevens Gilbert T rBx 96 Rt 5
Stewart Alex T rRt 1 Bx 97
Stinson Presley J rRt 1
Stinson Pressley J rRt 1 Bx 248
Stocks Doris H rRt 3
Stocks Mary B rBx 596 Rt 3
Stokely James B Jr rBx 313h Rt 2
Stokes John B rBx 119 Rt 1
Stokes Lucy G rBx 128e Rt 1
Stokesberry Ruth W rBx 103a Rt 4
Stoltz Michl E rBx 285 Rt 5
Strickland Thos E Jr rBx 318 Rt 2
Strubbe Terry R rBx 177a Rt 2
Styons Lewis S Jr rBx 153 Rt 1
Sulc Edw M rRt 4
Sullivan Dorothy A rBx 233 Rt 4
Sullivan Geo A rBx 518 Rt 2
Sullivan Grace B rBx 326a Rt 4
Sullivan Henry T rBx 233 Rt 4
Sullivan Hilda W rBx 312 Rt 4
Sullivan James W rBx 115 Rt 5
Sullivan John H rBx 328 Rt 5
Sullivan Marvin H rRt 4
Sullivan Saml rBx 466 Rt 2
Sullivan Ward M rRt 1
Sumerlin Robt E Jr rBx 623 Rt 3
Sumner John H rBx 111 Rt 4
Sutton Barbara E rBx 122 Rt 3
Sutton Floyd R rRt 5 Bx 243j
Sutton Lindsey J rBx 281d Rt 4
Sutton Lindsey J rBx 522 Rt 2
Sutton Peggy L rBx 519 Rt 2
Sutton Plum J rBx 351 Rt 5
Swain Eric F rBx 193 Rt 5
Swain Kenneth C rBx 292a Rt 4
Swain Margie R rBx 23 Rt 4
Swanner Annie L rBx 30 Rt 5
Swanner Charlie G rBx 122 Rt 5
Swanner Guy rBx 428 Rt 5
Swindell Hiram A 3d rBx 175 Rt 2
Switzer Charles F 3d rBx 483l Rt 1

DOWNS JEWELERS
ARTCARVED DIAMOND CENTER
"When Only Something Special Will Do"
Washington Square Mall Washington, N.C. (27889) Tel (919) 946-4316

SMITH MOTOR CO.
Toyota Oldsmobile
1208 W. 15th St., P.O. Box 638 (27889)
Phone 946-9161

SLOAN INSURANCE AGENCY
REALTOR®
"COMPLETE INSURANCE SERVICE"
REAL ESTATE and RENTALS
PHONES 946-6114 and 946-6115
245 W. MAIN ST. (27889)
YOUR Independent Insurance AGENT SERVES YOU FIRST

GRADY'S ROOFING & SHEET METAL
ALL TYPES ROOFING AND GUTTERING
ALUMINUM SIDING — METAL WORK
Box 9, Rt. 5, River Road (27889)
Phone 946-3761

Tankard Judy W rBx 275 Rt 4
Tankard Treva L rBx 320 Rt 4
Tate Walter R rBx 343a Rt 5
Taylor Blaney F Jr rBx 424 Rt 4
Taylor Clarence rBx 143 Rt 4
Taylor Emily H rBx 1031 Rt 6
Taylor Geo W rBx 22 Rt 5
Taylor Glenn E rBx 197 Rt 4
Taylor Harry L rBx 452 Rt 3
Taylor Jerald S rBx 398 Rt 2
Taylor Joe E rBx 544b Rt 4
Taylor Joseph E rBx 414 Rt 2
Taylor Lucy D rBx 458 Rt 1
Taylor Mary A rBx 211a Rt 4
Taylor Mary A rBx 211e Rt 5
Taylor Michl G rBx 364 Rt 3
Taylor Oscar rBx 417 Rt 3
Teele Anna A rBx 454 Rt 5
Tetterton Bobby L rBx 313f Rt 2
Tetterton Carl J rRt 4 Bx 345c
Tetterton Charles E rBx 555 Rt 3
Tetterton Charlie rBx 286 Rt 3
Tetterton Clara E rBx 510 Rt 1
Tetterton Emory L rBx 129 Rt 5
Tetterton Hilliard E rBx 619 Rt 2
Tetterton Howard B rRt 2 Bx 602a
Tetterton Jackie N rBx 558 Rt 2
Tetterton James W rBx 4a Rt 3
Tetterton Melvin T rBx 451 Rt 3
Tetterton Rosa L rBx 579b Rt 3
Thomas Billy R rBx 73 Rt 3
Thomas Emogene rBx 470n Rt 3
Thomas Robt M rBx 98 Rt 5
Thompson Carrie C rBx 135 Rt 1
Thompson Cleveland E rBx 64 Rt 4
Thompson Edw M III rBx 1821 Rt 2
Thompson Ivey G rBx 83 Rt 5
Thompson Leon C rBx 184 Rt 5
Thompson Wm A rBx 178 Rt 3
Thomson Stuart M rRt 5
Tigchelaar John rBx 86a Rt 3
Till Frankie B rBx 276a Rt 2
Tindall Bobby C rRt 3
Tingle Pearl M rBx 302 Rt 5
Titus Glenn N rBx 382 Rt 5
Tkach Joseph A rBx 222a Rt 5
Todd Ronald D rBx 421w Rt 4
Toler Clinton R rBx 208e Rt 5
Toler Curtis C rBx 101 Rt 5
Toler Fred A rBx 204 Rt 5
Toler James A Jr rBx 31 Rt 3
Toler John R rBx 254 Rt 4
Toler Joseph L rBx 382a Rt 5
Toler Lois E rBx 140ab Rt 3
Toler Monie A rBx 443c Rt 1
Toler Reginald K rRt 3
Toler Robt M Jr rRt 3 Bx 233
Toler Ronald A rBx 468 Rt 4
Toler Rudy D rBx 67 Rt 4
Toler Wilbur B rBx 530 Rt 3
Toler Wm A rBx 323c Rt 5
Toler Wm D rBx 855 Rt 3
Tolston Henry T rBx 331 Rt 5
Tomlinson Mary B Mrs rBx 40 Rt 1
Tran Hoa N rRt 2
Tran Tuan D rBx 116a Rt 2
Travis Edith S rBx 121 Rt 5
Tripp Jack L Jr rBx 4701 Rt 3
Tubaugh Harry S rBx 147 Rt 5
Tucker Joseph rBx 162 Rt 5
Turmon Phelix H rBx 446 Rt 5
Turnage Christine H rBx 274 Rt 5
Turner Alan B rBx 183f Rt 2
Turner Preston K rBx 229 Rt 2
Tuten Arty B rBx 470e Rt 3
Tuten Elmer W rBx 6 Rt 3
Tuten Terry L rRt 3
Tuten Wm E rBx 658bb Rt 2
Tyer Billy L rBx 577a Rt 3
Tyer Edw J rRt 3 Bx 575
Tyer Issac E rBx 578 Rt 3
Tyer Woodrow rBx 166 Rt 4
Tyndall Ernest W rBx 424 Rt 4
Tyndall John W rBx 248c Rt 3
Tyndall Norman R rBx 5671 Rt 3
Tyndall Robt E rBx 239 Rt 5
Tyndall Robt W rRt 4
Tyson Billy R rRt 3 Bx 129
Tyson Harold L rBx 71 Rt 3
Tyson Joe B Jr rBx 417 Rt 1

MEMBER FSLIC
Federal Savings & Loan Insurance Corp.
Your Savings Insured to $40,000
SEABOARD SAVINGS and Loan Association
132 W. Second Street 27889 Tel. 946-4171
WHERE You Save DOES Make A Difference

Renn-Taff OFFICE SUPPLIES & SERVICE INC.
"Everything For Your Office – Complete Office Outfitters"
● OFFICE FURNITURE ● OFFICE MACHINES ● BUSINESS FORMS
112 E. Main St. (27889) Tel. 946-2197

Tyson John S rBx 56 Rt 4
Tyson Mary L rBx 66 Rt 4
Tyson Ruby L rBx 128 Rt 3
Umphlett Thos E rBx 154 Rt 5
Unverferth Robt A rBx 181 Rt 2
Upton Gary C rBx 199 Rt 5
Upton Larry H rBx 108a Rt 4
Upton Louise O rBx 82 Rt 1
Vainwright Ernest R rRt 3
Vanallen Geo H rBx 138 Rt 5
Vanboyd Ulysess rBx 38 Rt 5
Vandorp Abr H rBx 412 Rt 5
Vandusen Jennifer A rBx 213 Rt 5
Vanhorn Karl L rBx 457 Rt 4
Vanhorn Nancy H rRt 5
Vann Thos A rBx 906 Rt 5
Vannguyen Luyen rBx 714a Rt 2
Vanngwyen Ngan rBx 116a Rt 2
Vansplinter Aaron rBx 364b Rt 2
Varey Austin rRt 3
Vaughan Joyce K rBx 201 Rt 4
Vaughn Nancy E rBx 402 Rt 2
Venters Lela G rRt 3
Vick Belinda G rBx 167 Rt 4
Wagoner Curtis L rBx 95 Rt 5
Wagoner James A rBx 599 Rt 3
Wainwright Billy J rBx 419c Rt 4
Wainwright Jesse J rBx 449e Rt 1
Walker Admiral D rBx 352 Rt 4
Walker Cecil F rBx 14 Rt 3
Walker Donna M rBx 556 Rt 2
Walker Josh T rBx 369 Rt 1
Walker Larry H rBx 1062 Rt 2
Walker Lorena F rBx 470m Rt 3
Walker Mable W rBx 309 Rt 1
Walker Richd L rBx 270 Rt 5
Wall Kathy L rBx 105 Rt 1
Wall Leslie E rBx 397 Rt 5
Wallace Abbie T rRt 3 Bx 234
Wallace Charlie F rRt 4 Bx 295
Wallace Donald G rBx 239c Rt 4
Wallace Ervin L rBx 240 Rt 4
Wallace Harley E rBx 294 Rt 4
Wallace Kathy J rBx 68 Rt 3
Wallace Lola D rBx 1748 Rt 5
Wallace Merrill W rRt 4 Bx 756
Wallace Patsy A rBx 252 Rt 4
Wallace Ronald A rBx 27 Rt 5
Wallace Wm D rBx 237aa Rt 3
Walley James A rBx 119 Rt 5
Walls Edw G rRt 3
Walters Kenneth G rBx 601 Rt 3
Ward Alma W rBx 607 Rt 2
Ward Burnell rBx 846 Rt 2
Ward David E rBx 541 Rt 3
Ward David L rBx 438 Rt 5
Ward Demby rRt 2
Ward Edw G rRt 1 Bx 184a
Ward Floyd E rBx 323d Rt 5
Ward Hugh B rRt 1
Ward Jerry L rBx 377 Rt 5
Ward John T rBx 432 Rt 2
Ward Leander rBx 149b Rt 3
Ward Lois D rBx 497a Rt 3
Ward Richd B rRt 3
Ward Steven C rBx 422b Rt 4
Ward Wm E rBx 205 Rt 5
Ward Wm V rRt 1 Bx 254
Ware Wm T rBx 93 Rt 1
Warner Charlie L Jr rBx 410 Rt 5
Warner Eliz F rRt 4 Bx 217
Warner John G rBx 595 Rt 2
Warner Mary A rBx 395 Rt 5
Warner Roger D rBx 606 Rt 2
Warren Albert T Jr rRt 1 Bx 177
Warren Denise W rRt 2 Bx 217a
Warren Dorothy M rRt 3 Bx 167b
Warren Earl M rBx 211 Rt 3
Warren Frances C rBx 428 Rt 5
Warren James A rBx 171 Rt 1
Warren James H Jr rRt 3 Bx 502b
Warren Jesse T rBx 313 Rt 5
Warren Michl E rBx 102 Rt 4
Warren Mildred A rBx 117 Rt 1
Warren Owen G rBx 190a Rt 4
Warren Ray H Jr rBx 149a Rt 2
Warren Sylvia H rBx 90a Rt 5
Warren Thos H rBx 1212 Rt 5
Warren Wm rRt 3 Bx 173
Washburn Calvin R rBx 497 Rt 2

ODEN FUNERAL HOME INC.
ESTABLISHED 1905
219 North Bonner Street, P.O. Box 527 (27889) Telephone (919) 946-4185

TYSON'S WELDING SERVICE
BILLY RAY TYSON
GENERAL WELDING — SPECIALIZING IN ALL METAL CAR PORTS — FLAT BEDS
FOR TRUCKS CUSTOM TRAILER BUILDING AND REPAIRS — PORTABLE SANDBLASTING UNIT
Rt. 3 Wharton Station Washington, N.C. (27889) Tel 946-2347

GREEN THUMB FLORIST
FLOWERS FOR ALL OCCASIONS
757 W. 2d St. Washington, NC 27889
Tel 946-3585

H.E. HARDING & SON Inc.
Real Estate - Insurance - Rentals
147 N. Market St. 27889 Phone 946-2444
YOUR Insurance Independent AGENT

Waters Bonner L rBx 568 Rt 2
Waters Danny M rBx 73b Rt 3
Waters Donnie W rBx 446 Rt 1
Waters Edison G rBx 180 Rt 5
Waters Elmer A rBx 102a Rt 4
Waters Garth F rRt 1
Waters Herman A rBx 344 Rt 4
Waters Horace O rBx 345 Rt 4
Waters Hubert P rBx 183 Rt 5
Waters James R rRt 4 Bx 346a
Waters Jerry W rBx 390 Rt 3
Waters Jimmie R rBx 252 Rt 5
Waters Lee N rBx 230 Rt 5
Waters Leroy E rBx 579a Rt 2
Waters Linda F rRt 5
Waters Linwood E rBx 462 Rt 2
Waters Lizzie W rBx 338 Rt 5
Waters Marlin D rBx 341c Rt 4
Waters Maye T rBx 576 Rt 2
Waters Maynard L Jr rBx 354a Rt 4
Waters Myrtle S rBx 3 Rt 5
Waters Robt S rBx 262f Rt 5
Waters Shelby J rBx 100 Rt 5
Waters Thos E rBx 53e Rt 3
Waters Wm D rBx 111 Rt 5
Waters Wm E rBx 551b Rt 2
Watson Bruce C rBx 473 Rt 1
Watson Edw E Jr rBx 85 Rt 5
Watson Franklin R rBx 447 Rt 1
Watson Gayle N rBx 655 Rt 2
Watson John W rBx 85 Rt 4
Watt Randolph T rBx 152a Rt 1
Watters Hilda T rRt 1 Bx 495
Weatherington Vernon E rBx 514 Rt 3
Webb Charles L rBx 565 Rt 4
Webster John N Jr rBx 451aa Rt 2
Wells Edw E rBx 608a Rt 2
Wells Willie rBx 32a Rt 3
West Stuart R rBx 329 Rt 5
Weston Larry A rRt 1
Wetmore Rebecca H rBx 440 Rt 4
Whisenant Hobart J rRt 3 Bx 552
Whisenant Walter J rRt 3 Bx 561
Whitaker Dianna rRt 3
Whitaker Edw H rRt 1 Bx 52
Whitaker Gregory L rBx 51 Rt 4
Whitaker Guy W rRt 4
Whitaker Guy W Jr rBx 110 Rt 2
Whitaker Phillip R rRt 4 Bx 49
Whitaker Reddin L rRt 4 Bx 48
Whitaker Sam W Jr rRt 5
Whitaker Thad T rBx 656 Rt 2
Whitaker Yvonne rBx 352 Rt 5
White Carolyn M rBx 102m Rt 1
White Isiah rRt 4 Bx 396
White Jackie T rBx 421a Rt 2
White Jacob S rRt 1 Bx 508
White Larry K Jr rBx 483u Rt 1
White Linda C rBx 526 Rt 3
White Lloyd W Jr rBx 65 Rt 3
White Murl H rBx 84b Rt 4
White Wm S rBx 396 Rt 2
Whitehead Ashley G rBx 489 Rt 4
Whitehead Genobia R rBx 147 Rt 3
Whitehead Thurman Jr rBx 182g Rt 2
Whitehead Wm L rBx 145a Rt 3
Whitehurst Cecil B rBx 240 Rt 1
Whitehurst Charlie O rBx 473c Rt 3
Whitehurst Maude N rBx 851 Rt 3
Whitehurst Ruth H rRt 3
Whiteley Helen O rBx 62 Rt 4
Whitford Amanda G rBx 140e Rt 3
Whitford Howard N rBx 67 Rt 2
Whitford Murray R rBx 91 Rt 5
Whitley Chester M rBx 548 Rt 2
Whitley Clarence E rBx 129 Rt 4
Whitley David H rBx 102 Rt 5
Whitley Jesse H rBx 192 Rt 4
Whitley Joycetine E rBx 171 Rt 5
Whitley Linda A rBx 85v Rt 3
Whitley Margt W rBx 549a Rt 2
Whitley Mitchell E rRt 4 Bx 380b
Whitley Nellie G rBx 250 Rt 2

LOWE'S
of Washington, N. C.
705 Hackney Ave. Box 1250 (27889) Tel. 946-7751

TEXACO
H. G. WINFIELD
DISTRIBUTOR, Inc.
PETROLEUM PRODUCTS
SINCE 1921
TEXACO
1000 Park Drive and Hudnell St. 27889
Tel. 946-3053

Whitley Paul E rBx 262r Rt 5
Whitley Raymond K rBx 194b Rt 4
Whitley Robt W Jr rRt 2 Bx 248
Whitley Thos W rBx 230 Rt 2
Whitmire Thos R rBx 391 Rt 1
Wichard Clifford R rBx 1155 Rt 2
Wicker Fred R rBx 463 Rt 4
Wiggins Clyde C rBx 173 Rt 5
Wiggins Nancye B rBx 15ab Rt 3
Wilder Osia A rRt 1 Bx 120
Wiley Wm R rBx 504 Rt 5
Wilkerson Max W rRt 1 Bx 443e
Wilkins Willis rBx 141 Rt 4
Wilkinson Ella O rBx 242g Rt 5
Wilkinson Geo K rBx 34 Rt 5
Willard Dennis W Jr rBx 413 Rt 1
Willard Dorothy D rBx 227 Rt 2
Willard Ivan L rBx 161 Rt 2
Willard Malissa W rBx 382 Rt 1
Willard Wilmer D rRt 1 Bx 387
Willey Thos E rBx 242d Rt 5
Williams Affie H rBx 136 Rt 3
Williams Anna M rBx 1290 Rt 1
Williams Anne P rRt 1 Bx 51
Williams Arth rBx 313 Rt 1
Williams Arth J III rBx 378 Rt 1
Williams David E Jr rBx 167b Rt 3
Williams David G rBx 189 Rt 2
Williams Deloris P rBx 231 Rt 1
Williams Gladys M rBx 18 Rt 3
Williams James rBx 262t Rt 5
Williams James R rBx 164e Rt 4
Williams Janice F rBx 1174 Rt 5
Williams John F rBx 268 Rt 1
Williams Lewis T rBx 146 Rt 2
Williams Millard E rBx 1108 Rt 2
Williams Recita S rBx 175b Rt 3
Williams Rufus Jr rBx 363 Rt 4
Williams Sharon P rBx 122 Rt 3
Williams Tommy J rBx 102a Rt 1
Williamson Marsha O rBx 617 Rt 3
Williamson Wm H III rBx 230a Rt 3
Willis Ethel G rBx 243ss Rt 5
Willoughby Kenneth R rBx 347c Rt 4
Willoughby Martin B rBx 183 Rt 2
Wilson Betty A rBx 363b Rt 4
Wilson Charlie L rBx 539 Rt 3
Wilson Doris J rBx 266 Rt 3
Wilson Eliz K rBx 411b Rt 1
Wilson Ethel G rRt 3 Bx 420
Wilson Fredk E rRt 4 Bx 362
Wilson Fredk G Jr rBx 91 Rt 2
Wilson Leslie A rRt 5
Wilson Mercy W rBx 175c Rt 3
Wilson Ronnie W rBx 82k Rt 5
Wilson Rupert H rBx 106f Rt 1
Wilson Saml R rBx 388 Rt 5
Wilson Selathiel K III rRt 1
Wilson Wm R rRt 4
Windley Bryant O rBx 288 Rt 4
Windley Cecil I rBx 22 Rt 3
Windley Claude D rBx 58 Rt 5
Windley Emma C rBx 165 Rt 1
Windley Joseph D rBx 658 Rt 2
Windley Leroy Jr rBx 176 Rt 5
Winslow Dan R rBx 100 Rt 4
Winstead Clyde M rBx 612 Rt 2
Winstead David R rBx 350a Rt 4
Winstead Druie D Jr rRt 4
Winstead Hubert M rBx 391 Rt 2
Winstead John W rBx 629 Rt 2
Winstead Leslie G rRt 3
Winstead Ottis R rBx 243tt Rt 5
Winstead Warner J rBx 345 Rt 5
Winters Willie J rBx 288a Rt 1
Wollard Mitchel R rBx 116a Rt 2
Wood Hoy H rBx 494 Rt 4
Wooden Harold rBx 647 Rt 2
Woods Clarence E rBx 13 Rt 5
Woolard Alger G rBx 367 Rt 4
Woolard Alonzo G rBx 610 Rt 2
Woolard Barry rBx 240 Rt 2
Woolard Benj F rBx 446b Rt 1
Woolard Betty C rBx 360 Rt 2
Woolard Beulah W rRt 4

JONES brothers floor fashions
Washington, N.C.

Rt. 5, Box 179, River Rd. (27889)
CUSTOM DRAPERIES — BEDSPREADS — WALLPAPER
All Types of Floor Coverings
Carpet Sales and Installation

Tel. 946-2451

DIXON HEATING & AIR CONDITIONING CO.
General Sheet Metal Work
Home Insulation — Ventilators — Gutters
DONALD AND DALMER DIXON
River Rd. (WP), Rt. 5, Box 21 (27889)

Tel. 946-6498

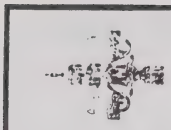

ROBERSON'S LIGHT HOUSE, INC.

QUALITY LIGHTING – QUALITY SERVICE

FIXTURES — LIGHTING ACCESSORIES — VENTILATING SYSTEMS

Rt. 3 Box 75-B Telephone 946-4959 Highway 264-West (27889)

VP JRS WELDING SERVICE Washington NC

Heliarc, Electric and Acetylene Welding — Portable and Stationary Equipment

1105 W. 3d. St. P.O. Box 176 (27889) Tels. 946-8311 and 946-2541, Night Tel. 946-0295

Woolard Billy R rBx 281 Rt 4
Woolard Bobby D rBx 380c Rt 4
Woolard Bobby T rBx 307 Rt 4
Woolard Caleb T rRt 4
Woolard Cecil E rBx 173 Rt 4
Woolard Charles W Jr rBx 189h Rt 2
Woolard Charlie W rBx 343 Rt 2
Woolard Charlotte W rBx 411a Rt 1
Woolard Chester S rRt 3 Bx 298
Woolard Clarence T rBx 73a Rt 3
Woolard Clyde rRt 2
Woolard Coy E rBx 611 Rt 2
Woolard Curtis W rBx 564 Rt 2
Woolard Daily rBx 299 Rt 1
Woolard Daisey R rRt 4 Bx 304
Woolard Danl W rBx 434 Rt 1
Woolard Danl W rBx 305 Rt 4
Woolard Danny rBx 155aa Rt 4
Woolard Danny K rBx 396 Rt 2
Woolard Danny L rBx 276 Rt 4
Woolard Danny R rBx 356 Rt 4
Woolard Darrell T rBx 270 Rt 1
Woolard David H Jr rRt 5 Bx 2430d
Woolard Dee D rBx 543 Rt 2
Woolard Del M rBx 566 Rt 2
Woolard Dennis W rBx 98 Rt 1
Woolard Dock H rBx 200 Rt 4
Woolard Donnie B rBx 26 Rt 5
Woolard Donnie E rBx 508 Rt 4
Woolard Doris W rBx 44 Rt 1
Woolard Earl A rBx 287 Rt 4
Woolard Earl O rBx 374 Rt 5
Woolard Edwin E rBx 277 Rt 4
Woolard Elbert R rBx 201 Rt 2
Woolard Elmer R rBx 854 Rt 1
Woolard Ervin E rRt 4
Woolard Garfield rRt 5 Bx 264
Woolard Garland S rBx 372 Rt 4
Woolard Garry R rBx 445bb Rt 1
Woolard Gene A rBx 202 Rt 4
Woolard Gloria A rBx 363a Rt 4
Woolard Gotha W rRt 3
Woolard Gracy C rBx 217 Rt 2
Woolard Guy rRt 4 Bx 183
Woolard Harold E rBx 144 Rt 2
Woolard Harold E Jr rBx 212 Rt 5
Woolard Harold G rBx 398 Rt 4
Woolard Heber H rBx 381 Rt 2
Woolard Hertford M rRt 4 Bx 269
Woolard Hertford R rRt 1 Bx 442
Woolard Horace G rRt 4 Bx 250
Woolard Hubert R rBx 53b Rt 3
Woolard Irene A rBx 44 Rt 5
Woolard James C rRt 3 Bx 265b
Woolard James F rBx 245 Rt 4
Woolard James V rRt 2
Woolard James W rBx 409 Rt 5
Woolard James W rBx 182 Rt 4
Woolard Jennette H rBx 286 Rt 4
Woolard Jerry W rBx 426 Rt 1
Woolard Jerry W rBx 184c Rt 4
Woolard Jesse V rRt 4 Bx 353a
Woolard Joe H rRt 3 Bx 42
Woolard John C rBx 202a Rt 2
Woolard Joseph C rBx 213 Rt 4
Woolard Julia H rBx 326 Rt 4
Woolard Junius M rBx 354 Rt 5
Woolard Kenneth R rBx 532a Rt 2
Woolard Kenneth T rBx 106 Rt 1
Woolard Lela O rBx 222 Rt 4
Woolard Leon J rBx 124 Rt 5
Woolard Leon R rBx 177 Rt 4
Woolard Lester D rBx 399 Rt 2
Woolard Lester P rBx 369 Rt 4
Woolard Lewis H rBx 283 Rt 4
Woolard Linda H rBx 371b Rt 4
Woolard Lindsay H rBx 203 Rt 4
Woolard Lindsey M rRt 1 Bx 402
Woolard Linwood E rBx 84 Rt 4
Woolard Linwood E rBx 628 Rt 2
Woolard Lloyd W rBx 15 Rt 5
Woolard Lynette E rBx 612a Rt 2
Woolard Lynwood E rBx 58 Rt 4
Woolard Mae C rBx 152 Rt 1
Woolard Mamie A rBx 253 Rt 4
Woolard Margt L rRt 4
Woolard Marty R rBx 375 Rt 4

RANDOLPH FUNERAL HOME

Home of

L. R. Randolph Memorial Mutual Burial Association, Inc.

"Your Good Will Is Our Most Precious Asset"

208 W. 4th St., Washington, N.C. (27889) Tels. 946-4438 and 946-7694

SMITH-MILLS PONTIAC-BUICK
Telephone 946-0171
521 West Fifth Street
Washington, North Carolina (27889)

Woolard Marvin E rBx 148e Rt 3
Woolard Mary E rBx 470 Rt 3
Woolard Maurice H rBx 92 Rt 1
Woolard Melton W rRt 4 Bx 220
Woolard Melvin G rBx 483 Rt 4
Woolard Merlin F rBx 207 Rt 4
Woolard Merton E rBx 292 Rt 4
Woolard Michl A rBx 171 Rt 2
Woolard Michl E rBx 588 Rt 2
Woolard Michl J rBx 2437 Rt 5
Woolard Michl L rBx 267 Rt 4
Woolard Monnie A rRt 4 Bx 238
Woolard Naomi R rBx 319 Rt 4
Woolard Nathan E rRt 4 Bx 275
Woolard Olive W rBx 309 Rt 4
Woolard Ondrell R rRt 4 Bx 38
Woolard Orbert K rBx 398 Rt 2
Woolard Ottis B rBx 422 Rt 1
Woolard Pauline C rBx 435 Rt 2
Woolard Preston H rBx 287 Rt 5
Woolard Randy P rBx 421w Rt 4
Woolard Rebecca D rBx 361 Rt 5
Woolard Redden L rBx 204 Rt 1
Woolard Reuben H rRt 5 Bx 364a
Woolard Richd G rBx 181 Rt 4
Woolard Rickey L rBx 279 Rt 1
Woolard Ricky L rBx 427 Rt 4
Woolard Rodman F rRt 4
Woolard Roger W rBx 219a Rt 4
Woolard Ronald B rBx 278 Rt 4
Woolard Ronald L rBx 284 Rt 4
Woolard Roney P rBx 93 Rt 4
Woolard Ronnie D rBx 544a Rt 2
Woolard Rosalie C rBx 423 Rt 2
Woolard Russell V rBx 366 Rt 4
Woolard Sally W rBx 547 Rt 2
Woolard Sam B rRt 1 Bx 308
Woolard Saml W rBx 92 Rt 4
Woolard Sarah J rBx 27d Rt 4
Woolard Sarah P rBx 496 Rt 2
Woolard Sharon F rBx 204b Rt 2
Woolard Spencer R rBx 268 Rt 4
Woolard Sterling G rBx 248b Rt 4
Woolard Stewart E rBx 365 Rt 5
Woolard Stonie D rBx 199f Rt 4
Woolard Talmadge G rBx 282 Rt 4
Woolard Terry W rBx 271 Rt 5
Woolard Toby W rBx 357 Rt 5
Woolard Vernon A rBx 54 Rt 5
Woolard Virginia B rBx 472 Rt 3
Woolard Wanda C rBx 118 Rt 3
Woolard Wanda G rBx 55 Rt 4
Woolard Ward M rRt 3 Bx 117
Woolard Warren G rBx 390 Rt 4
Woolard Wendy W rBx 391 Rt 2
Woolard Wiley M rBx 123 Rt 2
Woolard Wm E rBx 393 Rt 2
Woolard Wm E rBx 382 Rt 4
Woolard Wm J rBx 490 Rt 4
Woolard Wm S rBx 52 Rt 5
Woolard Zeb M II rBx 243 Rt 4
Woolard Zelda A rBx 374 Rt 4
Wootton Charles L Jr rBx 305 Rt 2
Worley C L rBx 53 Rt 3
Worlsey Ethel M rBx 148 Rt 4
Worrell John M rBx 355 Rt 5
Worsley Elsie B rBx 109 Rt 5
Worsley Hebrew rRt 1
Worsley James E rBx 305d Rt 1
Worsley Lossie L rBx 150 Rt 4
Worsley Walter L rBx 410 Rt 3
Worsley Walter L rBx 314 Rt 1
Worthington Jean E rBx 65a Rt 5
Worthy Pauline M rRt 2
Wright David O rBx 24 Rt 5
Wright Millard F rRt 5 Bx 39
Wynne Dallas F rRt 3 Bx 245
Wynne Durwood K rBx 194 Rt 1
Wynne Jesse rRt 1 Bx 258
Wynne Wm M rBx 242 Rt 3
Yarberry Lee M rBx 546 Rt 4
Yates Charles T rBx 61 Rt 5
Youmans Edwin L rBx 254 Rt 2
Youmans Edwin L Jr rRt 5 Bx 844
Young Claiborne C II rBx 69 Rt 3
Younger Thos W rBx 243a Rt 5
Zeigler Lawrence S rRt 1

GURGANUS REALTY
MARY LOU HALES — JERRY EVANS — BETSY AND HAROLD GURGANUS, Realtors
704 John Small Av. P.O. Box 269 (27889)
Phone 946-1471
REALTOR®

LEGGETT MERCHANT OF CLEANLINESS
LEATHER — GARMENT RECONDITIONING — FUR
COMPLETE SERVICE — DRAPERY CONTRACTOR
128 W. 2d St.–130 W. 2d St. (27889)
Telephone 946-2318
Sanitone

Use Our Library of

OUT-OF-TOWN CITY DIRECTORIES

A complete library of out - of - town City Directories is maintained especially for the reference use of our subscribers. We invite you to consult this library of up-to-date Directories when in need of names, addresses, and other information about firms and individuals in other cities. This is a part of our service to local City Directory users.

The City Directory

represents the City and its institutions in every corner of these United States

Are You Properly Represented In It?

The Classified portion catalogues the professions and goods handled here

ARE YOU LISTED UNDER YOUR PROPER HEADING SO THE PROSPECTIVE BUYER CAN FIND YOU?

"Think It Over"

"A Real Necessity in Every Office"--The City Directory

"Vital Information at Your Fingertips"--The City Directory

1977

JANUARY

S	M	T	W	T	F	S
..	..	..	..	..	..	1
2	3	4	5	6	7	8
9	10	11	12	13	14	15
16	17	18	19	20	21	22
23	24	25	26	27	28	29
30	31	..	..	..	..	..

FEBRUARY

S	M	T	W	T	F	S
..	..	1	2	3	4	5
6	7	8	9	10	11	12
13	14	15	16	17	18	19
20	21	22	23	24	25	26
27	28	..	..	..	..	..
..	..	..	..	..	..	..

MARCH

S	M	T	W	T	F	S
..	..	1	2	3	4	5
6	7	8	9	10	11	12
13	14	15	16	17	18	19
20	21	22	23	24	25	26
27	28	29	30	31	..	..
..	..	..	..	..	..	..

APRIL

S	M	T	W	T	F	S
..	..	..	..	..	1	2
3	4	5	6	7	8	9
10	11	12	13	14	15	16
17	18	19	20	21	22	23
24	25	26	27	28	29	30
..	..	..	..	..	..	..

MAY

S	M	T	W	T	F	S
1	2	3	4	5	6	7
8	9	10	11	12	13	14
15	16	17	18	19	20	21
22	23	24	25	26	27	28
29	30	31	..	..	..	..
..	..	..	..	..	..	..

JUNE

S	M	T	W	T	F	S
..	..	..	1	2	3	4
5	6	7	8	9	10	11
12	13	14	15	16	17	18
19	20	21	22	23	24	25
26	27	28	29	30	..	..
..	..	..	..	..	..	..

JULY

S	M	T	W	T	F	S
..	..	..	..	..	1	2
3	4	5	6	7	8	9
10	11	12	13	14	15	16
17	18	19	20	21	22	23
24	25	26	27	28	29	30
31	..	..	..	..	..	..

AUGUST

S	M	T	W	T	F	S
..	1	2	3	4	5	6
7	8	9	10	11	12	13
14	15	16	17	18	19	20
21	22	23	24	25	26	27
28	29	30	31	..	..	..
..	..	..	..	..	..	..

SEPTEMBER

S	M	T	W	T	F	S
..	..	..	..	1	2	3
4	5	6	7	8	9	10
11	12	13	14	15	16	17
18	19	20	21	22	23	24
25	26	27	28	29	30	..
..	..	..	..	..	..	..

OCTOBER

S	M	T	W	T	F	S
..	..	..	..	..	..	1
2	3	4	5	6	7	8
9	10	11	12	13	14	15
16	17	18	19	20	21	22
23	24	25	26	27	28	29
30	31	..	..	..	..	..

NOVEMBER

S	M	T	W	T	F	S
..	..	1	2	3	4	5
6	7	8	9	10	11	12
13	14	15	16	17	18	19
20	21	22	23	24	25	26
27	28	29	30	..	..	..
..	..	..	..	..	..	..

DECEMBER

S	M	T	W	T	F	S
..	..	..	..	1	2	3
4	5	6	7	8	9	10
11	12	13	14	15	16	17
18	19	20	21	22	23	24
25	26	27	28	29	30	31
..	..	..	..	..	..	..

1978

JANUARY

S	M	T	W	T	F	S
1	2	3	4	5	6	7
8	9	10	11	12	13	14
15	16	17	18	19	20	21
22	23	24	25	26	27	28
29	30	31	..	..	..	..
..	..	..	..	..	..	..

FEBRUARY

S	M	T	W	T	F	S
..	..	..	1	2	3	4
5	6	7	8	9	10	11
12	13	14	15	16	17	18
19	20	21	22	23	24	25
26	27	28	..	..	..	..
..	..	..	..	..	..	..

MARCH

S	M	T	W	T	F	S
..	..	..	1	2	3	4
5	6	7	8	9	10	11
12	13	14	15	16	17	18
19	20	21	22	23	24	25
26	27	28	29	30	31	..
..	..	..	..	..	..	..

APRIL

S	M	T	W	T	F	S
..	..	..	..	..	..	1
2	3	4	5	6	7	8
9	10	11	12	13	14	15
16	17	18	19	20	21	22
23	24	25	26	27	28	29
30	..	..	..	..	..	..

MAY

S	M	T	W	T	F	S
..	1	2	3	4	5	6
7	8	9	10	11	12	13
14	15	16	17	18	19	20
21	22	23	24	25	26	27
28	29	30	31	..	..	..
..	..	..	..	..	..	..

JUNE

S	M	T	W	T	F	S
..	..	..	..	1	2	3
4	5	6	7	8	9	10
11	12	13	14	15	16	17
18	19	20	21	22	23	24
25	26	27	28	29	30	..
..	..	..	..	..	..	..

JULY

S	M	T	W	T	F	S
..	..	..	..	..	..	1
2	3	4	5	6	7	8
9	10	11	12	13	14	15
16	17	18	19	20	21	22
23	24	25	26	27	28	29
30	31	..	..	..	..	..

AUGUST

S	M	T	W	T	F	S
..	..	1	2	3	4	5
6	7	8	9	10	11	12
13	14	15	16	17	18	19
20	21	22	23	24	25	26
27	28	29	30	31	..	..
..	..	..	..	..	..	..

SEPTEMBER

S	M	T	W	T	F	S
..	..	..	..	..	1	2
3	4	5	6	7	8	9
10	11	12	13	14	15	16
17	18	19	20	21	22	23
24	25	26	27	28	29	30
..	..	..	..	..	..	..

OCTOBER

S	M	T	W	T	F	S
1	2	3	4	5	6	7
8	9	10	11	12	13	14
15	16	17	18	19	20	21
22	23	24	25	26	27	28
29	30	31	..	..	..	..
..	..	..	..	..	..	..

NOVEMBER

S	M	T	W	T	F	S
..	..	..	1	2	3	4
5	6	7	8	9	10	11
12	13	14	15	16	17	18
19	20	21	22	23	24	25
26	27	28	29	30	..	..
..	..	..	..	..	..	..

DECEMBER

S	M	T	W	T	F	S
..	..	..	..	..	1	2
3	4	5	6	7	8	9
10	11	12	13	14	15	16
17	18	19	20	21	22	23
24	25	26	27	28	29	30
31	..	..	..	..	..	..

1979

JANUARY

S	M	T	W	T	F	S
..	1	2	3	4	5	6
7	8	9	10	11	12	13
14	15	16	17	18	19	20
21	22	23	24	25	26	27
28	29	30	31	..	..	..
..	..	..	..	..	..	..

FEBRUARY

S	M	T	W	T	F	S
..	..	..	..	1	2	3
4	5	6	7	8	9	10
11	12	13	14	15	16	17
18	19	20	21	22	23	24
25	26	27	28	..	..	..
..	..	..	..	..	..	..

MARCH

S	M	T	W	T	F	S
..	..	..	..	1	2	3
4	5	6	7	8	9	10
11	12	13	14	15	16	17
18	19	20	21	22	23	24
25	26	27	28	29	30	31
..	..	..	..	..	..	..

APRIL

S	M	T	W	T	F	S
1	2	3	4	5	6	7
8	9	10	11	12	13	14
15	16	17	18	19	20	21
22	23	24	25	26	27	28
29	30	..	..	..	..	..
..	..	..	..	..	..	..

MAY

S	M	T	W	T	F	S
..	..	1	2	3	4	5
6	7	8	9	10	11	12
13	14	15	16	17	18	19
20	21	22	23	24	25	26
27	28	29	30	31	..	..
..	..	..	..	..	..	..

JUNE

S	M	T	W	T	F	S
..	..	..	..	..	1	2
3	4	5	6	7	8	9
10	11	12	13	14	15	16
17	18	19	20	21	22	23
24	25	26	27	28	29	30
..	..	..	..	..	..	..

JULY

S	M	T	W	T	F	S
1	2	3	4	5	6	7
8	9	10	11	12	13	14
15	16	17	18	19	20	21
22	23	24	25	26	27	28
29	30	31	..	..	..	..
..	..	..	..	..	..	..

AUGUST

S	M	T	W	T	F	S
..	..	..	1	2	3	4
5	6	7	8	9	10	11
12	13	14	15	16	17	18
19	20	21	22	23	24	25
26	27	28	29	30	31	..
..	..	..	..	..	..	..

SEPTEMBER

S	M	T	W	T	F	S
..	..	..	..	..	..	1
2	3	4	5	6	7	8
9	10	11	12	13	14	15
16	17	18	19	20	21	22
23	24	25	26	27	28	29
30	..	..	..	..	..	..

OCTOBER

S	M	T	W	T	F	S
..	1	2	3	4	5	6
7	8	9	10	11	12	13
14	15	16	17	18	19	20
21	22	23	24	25	26	27
28	29	30	31	..	..	..
..	..	..	..	..	..	..

NOVEMBER

S	M	T	W	T	F	S
..	..	..	..	1	2	3
4	5	6	7	8	9	10
11	12	13	14	15	16	17
18	19	20	21	22	23	24
25	26	27	28	29	30	..
..	..	..	..	..	..	..

DECEMBER

S	M	T	W	T	F	S
..	..	..	..	..	..	1
2	3	4	5	6	7	8
9	10	11	12	13	14	15
16	17	18	19	20	21	22
23	24	25	26	27	28	29
30	31	..	..	..	..	..

WASHINGTON, NORTH CAROLINA

—FOUNDED 1776—

An Ideal Location Whatever Your Needs

Rich In History and Natural Resources

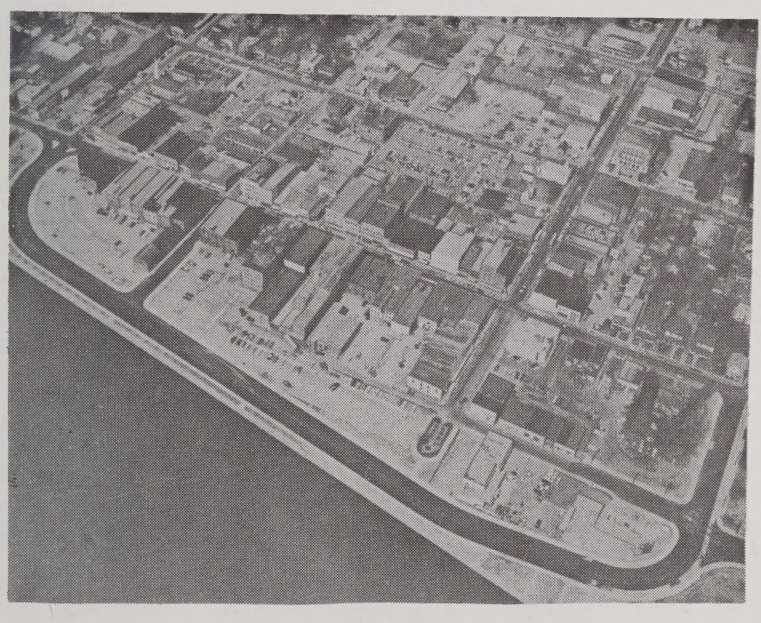

THE ORIGINAL WASHINGTON

Real Estate -- Insurance

Whatever Your Needs

H.E. HARDING & SON Inc.

NEARING THE END OF OUR THIRD QUARTER CENTURY

147 N. Market St. 27889 Tel. 946-2444

HIGH-TANKARD ASSOCIATES, INC.

REAL ESTATE AND INSURANCE

1412 CAROLINA AV. (27889) TELEPHONE 946-0878

REALTOR®

YOUR Independent Insurance AGENT SERVES YOU FIRST

REALTOR®

SLOAN INSURANCE AGENCY

ESTABLISHED 1950

Tels. 946-6114 and 946-6115

245 WEST MAIN ST. (27889)

PAMLICO MOTOR CO.

"You Could Be DODGE MATERIAL"

DODGE CARS
DODGE TRUCKS

301 N. BRIDGE ST. (27889)

Tel. 946-4165
Shop Tel. 946-8781

MOHAWK CARPET HOUSE

AND INTERIORS II

SALES AND INSTALLATIONS
CUSTOM DRAPERIES AND BEDSPREADS
WALL COVERINGS — FURNITURE
INTERIOR DECORATING CONSULTANTS

FROM THE LOOMS OF Mobawk

1516 W. 5th ST. EXT. (27889) **TEL. 946-5128**

H. REID MITCHELL, JR.

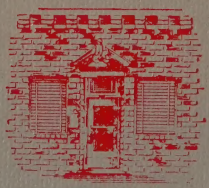

INSURANCE **BONDS**

114 E. Main St. (27889) Tel. 946-5138

PAUL FUNERAL HOME

COMPLETE FUNERAL SERVICE — PILOT PAUL MUTUAL FUNERAL ASSOCIATION SINCE 1926

700 John Small Ave. Washington, N.C. (27889) Tel. 946-4144

TEXACO

TEL. 946-3053

H. G. WINFIELD DISTRIBUTOR, INC.

PETROLEUM PRODUCTS SINCE 1921

1000 PARK DR. and HUDNELL ST. (27889)

TEXACO

WELDING SERVICE

Washington, N.C.

HELIARC, ELECTRIC AND ACETYLENE WELDING
PORTABLE AND STATIONARY EQUIPMENT
1105 W. 3d ST., P.O. BOX 176 (27889)
TELS. 946-3311, 946-2541
NIGHT TEL. 946-0295